LOS ANGELES TIME

ne Easter

glory of Easter, a day made
of Earth's greatest event. The
nage to the knowledge of the
hanged the minds of millions.
beautiful emblems of purity—
rejoice your friends with these

made every endeavor to have
ion demands.

VICE TO YOU

er Baskets
sonable spring flowers in
c manner. These are an ex-
nd form an acceptable gift
he sick room, etc.

tation
flowers and artistic floral
ou a cordial invitation to
this week. The display
from Wednesday on.
rchaser or not you will be

Smith
S LOS ANGELES
MONTEBELLO
5-10957

—at the Fair
you'll find Pioneer
Roofing doing its
duty on every
concession building
ings as well as on
the big exhibit pal-
aces.

Rubber Sanded Roofing

eer
FING

by a responsible concern with the
make and guarantee its product
ery type of building—bungalow,
warehouse, barn or chicken shed.

Contract Dept."
ain 8080; or 10228
and Samples.

PAPER CO.
and CONTRACTORS
les St., Los Angeles

s at 27c lb.
iers; none delivered.
eamery Butter, 27c lb.
resh Yard Eggs, 23c doz.
each Pie Peaches, 10c can.
on Milk, 80c doz. cans.
2 cans for 25c.
er's Special Blend Coffee, 2
lbs. for $1.00.
Peas, 5c lb.; 6 lbs. 25c.
paragus, 10c lb.
or Carrots, 2 bunches, 5c.
Delicatessen Specials
Albacore, 15c lb.
Salmon, 29c lb.
am, 29c lb.
ern Cream Cheese, 22c lb.
Sugar-cured Bacon, 23c lb.
cmium Hams, 20c lb.—sold only
hams.
burger's—Fourth Floor—Today)

akery Goods
Hamburger's great white ovens at
Hamburger's Special Nut Cak
Peach Pie, regularly 25c;
t 20c each.
Hamburger's Sugar Pretzels,
r's—Main and 4th Floors—Today

In Eight Parts and Magazine—144 Pages
PART I—TELEGRAPH SHEET—12 PAGES

The Times

1781 1915 LOS ANGELES

Liberty Under Law—Equal Rights—True Industrial Freedom

SUNDAY MORNING, MARCH 28, 1915. PRICE 2½ CENTS { Delivered to Subscribers. } { Yearly, $9; Monthly, 75 Cents, postpaid. On Streets, Stands and Trains, 5 Cents.

DESTRUCTION OF MEXICO CITY, CARRANZA'S AIM.

Submerged.

ALL HOPE ABANDONED FOR THE F-4'S CREW.

Officers Directing Rescue Convinced that Every Man on Board is Dead.

Dredger is Unable to Make Fast its Cables to Sunken Craft — Elevated Fifty Feet, the Boat Drops Back Again into the Crater of an Extinct Volcano on the Ocean's Floor.

[BY PACIFIC CABLE.]

HONOLULU, March 27.—At a late hour tonight the hopes of naval officers in charge of the resuce work were revived when grappling apparatus of the rescue craft again made fast to F-4 began to gradually tow the submarine to the shoals. The peri- has been brought to the water's surface and all energy is be- redoubled in an effort to raise the submarine.

HONOLULU, March 27.—Streams of bubbles continuing to rise to the surface of the ocean, indicating that the subma- F-4 rapidly was filling with water, caused naval officials late today to decide to continue the work throughout the night trying to raise the sunken craft.

Brilliant moonlight assisted the operations.

Mrs. Ede, wife of Lieut. Alfred Louis Ede, commander of the submarine, prostrated.

Crowds continued early tonight to line the water front, among other weeping relatives of the ill-fated crew.

At 5 p.m. today the dredger California still was unable to make fast to the submarine. The officers directing the rescue work are convinced that the F-4's men are all dead. The tackle with which the rescue ships are equipped is said to be hardly adequate for heavy work of this kind. Need of diving suits for deep water experiment, officers said, and the big dredger, they pointed out, was unwieldy that much difficulty was being experienced in ma- ing the cable cradle with which it is hoped to secure a firm hold on the submarine.

HONOLULU (T.H.) March 27.—Hope for the ill-fated submarine F-4 would not die before nightfall faded this afternoon when a chain loop attached to the disabled craft slipped and the F-4 settled back again on the bed of the ocean. The most optimistic of the naval officials here conceded tonight that there was no reasonable chance

(Continued on Sixth Page.)

THE WORLD'S NEWS AT THE HEART OF IT IN TODAY'S TIMES.

EPITOMIZED, CLASSIFIED AND INDEXED.

INDEX.

Aid for Mexico City.
to Constantinople Issue.
Garrison in His Cabinet.
Along Pacific Slope.
Siege of Matamoros.
and Taft Kneel Together.
Relieve Alien Teachers.
Advice to Canadians.
Miss Mather Fiesta Queen.
From Southland Counties.
Report: City in Brief.
II.
for Rehabilitation.
on Ripe Olives.
Dodges Petty Quarrels.
Pen Points: Verse.
's Work, Women's Clubs.
Test Pigeon Toes.
Service: City Hall: Courts.
II.
and Playhouses.
Notes and Comment.
Moving-Picture Houses.
Realm of Local Society.
-Town Society Notes.
and Fancies for Women.
of Art and Artists.
Candy for Easter.
Reviews: Literature Notes.
Classified Advertisements.
News: Fact and Comment.
Advertisements.
State's Great Expositions.
Expects Big Crowds.
Search of a Job.
County of Kern.
Runs Battleship.
from the State's Oil Fields.
for the Free Workers.
II.
and Automobiles.
II.
and Fashion Sheet.
ILLUSTRATED WEEKLY.
and Complete—32 Pages.

SUMMARY.

PART I. Cloudy. Wind at 5 p.m., northwesterly, 10 miles. Ther- mometer: Highest, 67 deg.; lowest, 54 deg. Forecast: Cloudy.

CITY. Condemning watchful waiting the President of the Southern Pacific declared it will cost Mexico $3,000,000 to rebuild.

Rudolph Spreckels, who is an Imperial Valley owner, passed en route to the border country with his services and a thousand Easter eggs in 7000 cages, a picturesque present pre- sented the poor of the city.

Many merchants here involving thousands of dollars and said to total $1,000,000 throughout the country, were exposed.

SOUTHERN CALIFORNIA. Secretary Lane was guest of honor at San Diego.

Orange county seeks legislation to suppress use of dragnet.

A motorcycle officer was killed near Santa Monica.

PACIFIC SLOPE. It was reported that the average attendance a day at the exposition in San Francisco during the last five weeks is 64,000.

A boat's crew of six men traveled 700 miles in a small boat to repair the crank shaft of a steam schooner bound to San Diego from Honolulu.

Judge Lovett at New York expressed the opinion that the State of California would lose in an attempt to run the Western Pacific road.

A band of eleven desperadoes and bank robbers is surrounded in a gulch near Stroud, Okla., where they attempted to rob a bank.

WASHINGTON. Wilson and Taft officiated at the laying of the corner stone of a Red Cross building in Washington.

It was stated at the capital that the ship lobby inquiry conducted by the Senate proves to be a useless farce as far as results were concerned.

MEXICO. The sisal situation in Yucatan has been adjusted satisfactorily and shipment is being made regularly to the United States.

Villa has begun the siege of Matamoros and expects to capture the town in a day or two.

THE GREAT WAR. The Situation to Date: Lull in the fighting in the western theater of war.

Fierce battles in the west.

Prinz Eitel may be interned.

More American warships ordered out to take stations on the neutrality line.

COMMENT ON THE SITUATION.

The unexplained lull in operations in the western theater of war continues. Fierce fighting, however, is going on between the Teutonic allies and the Russians in the East. Mail advices indicate that the British already are speculating on title and ownership to Constantinople.

That Mexico City is in a state of siege is disclosed by special advices from The Times correspondent, who has broken through the lines and reached El Paso with the account of the amazing and terrifying conditions in the capital of Mexico. Carranza's intention is said to be to entirely destroy Mexico City. The account contains the appeal of the International Committee in Mexico City.

Her Menfolk all Serve King George.



Lady Herbert Harvey.

Famous English beauty, whose husband, brothers and father are all members of His Majesty's service, and whose grandfather was the famous Earl of Dundonald, whose invention, made nearly 100 years ago, was pronounced by the British Admiralty as "too terrible to be used in warfare." Its secret still remains hidden in the archives of the navy department.

Historic.

DUNDONALD "SECRET PLAN" IS RECALLED BY THE WAR.

[BY ATLANTIC CABLE AND DIRECT WIRE—EXCLUSIVE DISPATCH.]

LONDON, March 27.—The activity of Lady Herbert Harvey in aiding plans for alleviating the suffering of soldiers at the front recalls the fact that she is the granddaughter of the famous Earl of Dundonald, considered one of the greatest naval fighters the British empire ever produced and whose discovery of nearly 100 years ago was pronounced by the British Admiralty as too terrible to be employed in modern warfare. After being pronounced perfectly feasible by a commission of the Admiralty its secret was buried in the archives of the department, where it has remained until this day.

Lord Cochrane, Earl of Dundonald, was variously engaged in command of ships and fleets of the English navy, a member of Parliament and so fierce and successful a fighter, that notwithstanding he was a thorn in the side of the powers that be, and at one time dismissed in disgrace, he was reinstated and died in full possession of his titles and honors. There have been various conjectures as to what his discovery might have been, and the consensus of opinion is that it must have been some arrangement of burning glasses by which he could destroy the fleet of an enemy from a distance, vessel in his time being mostly of wood and highly inflammable. During the Crimean war, Dundonald offered to capture Sebastopol, declaring he could destroy the entire Russian garrison for the English without the loss of a man. The offer was not accepted. Lord Dundonald died in 1860 after a remarkable career, part of which was spent in the service of two South American countries when he was not connected with the British navy on account of an irregular financial transaction for which he was imprisoned.

Prior to her marriage Lady Harvey was Lady Jean Cochrane and her husband, a younger brother of the Marquis of Bristol, has been Charge d'Affaires at Bilbas, since 1907. She has two brothers serving with the forces, the elder Lord Cochrane, who is in the Scots Guards, having recently been invalided home, while her other brother, the Hon. Douglas Cochrane, is with the Royal Welsh Fusilliers at the front. Her father, the second Earl of Dundonald, saw service in many parts of the world, and distinguished himself particularly in the South African war. Lady Jean herself is a keen golfer.

Outlook.

EARLY PEACE IN EUROPE, VIEW OF BOND BROKERS.

[BY DIRECT WIRE—EXCLUSIVE DISPATCH.]

PHILADELPHIA, March 27.—The quick absorption of $10,000,000 in German government treasury notes, according to leading Philadelphia bankers, presages an early peace in Europe. About 75 per cent. of the entire loan has been grabbed in a hurry by financial interests here and none of the notes is for public sale, a syndicate having taken all it could get.

The Philadelphia bankers acted on information received here that the great European war would end within thirty days. How Philadelphia got this early tip and where it came from is a mystery, and none of the bankers concerned would discuss that phase of the matter today.

New York, where the notes were first offered, was calling on Philadelphia today, having received a similar tip but some days later.

The announcement of yesterday, and accredited to Chandler & Co., the bankers of No. 1330 Chestnut street, was reported inaccurately in one regard. It was stated that the notes went at a figure between 97 and 98 and that they would accrue 5 per cent. interest. It now develops that they were grabbed up quickly at an aggregate price of 99⅝, and will figure at an interest rate of 5.52.

Viciousness as Valor.

EPIDEMICS OF TYPHUS AND SMALLPOX PURPOSELY SPREAD.

"A Single Cross Shall Mark the Place where the Montezumas Ruled," Death Knell Sounded by Gen. Obregon.

Inner and Outer Siege Conducted by the "First Chief" of the Revolution to Bring the Metropolis of the Latin Republic to Submission—Churches Sacked from Altar to Belfry, Schools Closed, Business Paralyzed, Dead Litter the Streets.

BY GEORGE ADDISON HUGHES.

Special Correspondent of the Los Angeles Times in Mexico City, the first to break through the lines of the besieged capital with the news of the frightful conditions existing there.

[BY DIRECT WIRE—EXCLUSIVE DISPATCH.]

EL PASO (Tex.) March 27.—The International Committee of Mexico City, composed of duly elected representatives of the seventeen foreign colonies and counseled by the diplomatic corps, requested the Los Angeles Times to give to the world the story of the siege and more recent outrages against foreigners in the Mexican capital.

The Times correspondent in Mexico was asked if he would undertake the mission of bringing to the United States the affidavits of foreigners who had suffered at the hands of Mexicans and the official committee photographs that picture the extent to which outrages are being perpetrated.

The mission was accomplished after a ten-day passage by horse, handcar, train and other conveyance through the lines of the Zapatista, Carranzista, Villista, Gutierrezista, Elisondista, Sanchezista and Colinista forces and wandering bandit gangs, via Toluca, Maravitio, Acambaro, Celaya and Aguascalientes to the north. Mexico City was isolated.

Prevailing opinion in Mexico City was that the trip could not be accomplished. At the last minute the Brazilian Minister insisted on abandonment of the plan. General fear was based, not on the possibility of public execution in case of discovery of the documents, but on the possibility of such discovery being followed by assassination in the hills.

Gen. Alvaro Obregon, chief of military operations of the Constitucionalista army, who stated at the time of his first occupation of Mexico City that he would not recognize foreigners until foreigners recognized him, declared upon his second occupation of the capital that he would live to see the day when a cross would mark the place where Mexico City once stood.

The destruction of Mexico City and its native and foreign population is, then, the declared intent of the Carranzista forces. That destruction has been begun. Upon his recent evacuation of the capital, Obregon declared he would within two months return to complete the work.

THE CAPITAL A SEPULCHER.

When he left Mexico City on March 10, he left a capital that had become a silent sepulcher. It was rotting in stench. Every door and window was masked by steel-bound shutters that were sealed with the seal of the foreign chancellories. For six weeks from the day of Obregon's entry, there had been no water. Epidemics of typhus and smallpox and all other deadly diseases bred and nurtured in filth had stricken the populace. Carranza had sent the decomposing corpses of smallpox and typhus victims to the capital from Vera Cruz to assist in spreading the pestilence. This is a matter of proved official record at Washington. There was no food. Foodstuffs had been prohibited from entering the capital and the supplies in the city were being confiscated at 10 per cent. each levy, and being shipped to Vera Cruz—an unblocked port. If there had been food, there was no money with which it could be bought, no medium of exchange. Carranza had nullified all Chihuahua paper when there was not a peso of any other currency in the capital and the population would not accept Carranzista paper because they feared that when Villa returned he would retaliate by nullifying that. If there had been money and food, there was not an open store at which it could have been purchased. Foresighted foreign clubs had saved the foreigners from starvation by having laid in emergency supplies. Rich natives had in a measure alleviated their suffering by similar action. Peons were eating horseflesh and catflesh and ratflesh. Horses and dogs that fell of starvation in the avenues were not cold before the starving masses were upon them. Even the vultures were dying. It was their food that was being grabbed up by the human scavengers. Babes were dying at their mothers' breasts because those breasts were atrophied for lack of nourishment. Men rich in paper and estates were walking the streets with their linen soiled, their clothing unpressed and their shoes down at the heels. Their money was useless. Their laundry and their tailor and shoemaker had closed shop. Millionaires of yesterday had become the mendicants of today, taking a place among the ten thousand lame and halt and blind. The population was going mad by starvation and pestilence and oppression. They had been deprived of their money, of their stores, of everything that even semi-civilization boasts. Their priests had been lured to imprisonment, their nuns thrown into the streets, a thousand of their business and professional men imprisoned, the masses had been incited by Obregon to rise and pillage, their churches had been sacked from altar to belfry. The street car service had been taken away from them. The cars had been stripped and the electric controllers had been shipped to Vera Cruz. The motorists were hiding from the army. When the starving went to the National Palace to cash paper given them by the authorities they were driven into the army and placed in the front ranks against the Zapatistas. That was a way of giving them a living.

"NO NEUTRALS," CARRANZA DECLARES.

Carranza had declared there were to be no neutrals. So he forced them into his own ranks. He closed the schools and arrested all the teachers who would not go to Vera Cruz. He closed the post-office and mail service and paid the employees off in 15-cent stamps that were worthless after the Zapatista entry.

There was no railroad service out of the capital. There was no telegraph. Few messages got through the cable censor at Vera Cruz. Carranza turned the streets into abattóirs in which the police were slaughtered by machine gun and rifle fire. They had attempted to maintain order. There were no coaches because every horse that could stand had been confiscated. Every head of cattle had been sent to Vera Cruz. All automobiles were stolen. Fruit and vegetables and fuel were prevented from coming into the city. Milk and eggs and flour, butter, fresh meat, rice and beans were unheard of for weeks. The suburbs had been depopulated. Battles raged night and day through them. For forty nights the population went to sleep with the thunder of machine gun and rifle fire ringing in their ears. Bread and money rioters demonstrated through the streets by night and day. Gun fights between officers of the army occurred daily throughout the city.

Soldiers sacked the stores and unprotected homes of the residence section, kidnaped women at the point of pistols in broad daylight and dragged into their cuartels others who had come in search of succor. Wholesale confiscations were made wherever anything caught a soldier's fancy. Tax after tax was levied without discrimination or reason. Disappearances of prominent business men were daily occurrences.

Mexico City was, in a word, being crucified on the bayonets of the Constitucionalista army of Liberty and Justice and Reform. If the detailed history of all that occurred during Obregon's second occupation of the capital were to be written, Mexico would be confronted with a history of disgraces that would fill several volumes.

Carranza took good care that not a word of this history should reach the outside world through the newspaper correspondents. He not only destroyed everything that went through his censors at Vera Cruz, but placed men at the desks to construct articles to his liking and send them under the Mexico City correspondents' names to newspapers of the United States. Every letter of any description was opened at Vera Cruz when there was railroad service between the port and the capital, and finally all communication with the outside world was taken away from the inhabitants.

They have not had a letter or a newspaper of any description since January 15. They were populating a microcosm that was as apart from the outside world as Mars is from Earth.

Future of the Great War Divides Attention with the Official French Revie

The Eastern Question.

TITLE TO CONSTANTINOPLE IS ALREADY AN ISSUE.

One Thing is Certain, England Won't Let the Russians Hold It.

Inside Information from the London Foreign Office is Said to Make Clear that Neutralization of the Straits will be the Policy of Britain — Interesting Speculations About the Future of the War.

[FROM A SPECIAL CORRESPONDENT OF THE TIMES.]

LONDON, March 13.—Russia will not be permitted to hold Constantinople. That statement comes from the inside of the Foreign Office, and is, moreover, an expression of opinion in London's most important circles. England, war or no war, has not entirely forgotten her policy of generations, and comment here is heard on all sides that England had better have left the Dardanelles alone and continued to rely on Canadian and American wheat rather than risk a row with the Colossus of the North.

What England wants, and what she hopes Russia will agree to, is the neutralization of the straits and the administration of the Turkish capital by an international board. That was the meaning of Sir Edward Grey's statement in Parliament, last month, on the very eve of the opening of operations against the Dardanelles, that England was in sympathy with Russia's aspirations in the south. Free access to the Mediterranean, England hopes, will satisfy the Czar.

And if it doesn't? England is not considering that contingency in public, but there is a good deal of speculation as to what might happen if Russia insisted upon the outright gift of Constantinople as the price of continued efforts against the Kaiser, who is understood to be ready to give Russia the most favorable possible terms of peace, perhaps even including the betrayal of Austria and the cession of Galicia up to the Donajec River, at any time that Russia shows willingness to talk about deserting her allies. In case Russia demanded Tzargrad it is almost certain that France would throw all her weight into the scale to induce England not to risk the whole war in a row about one city, and Englishmen grudgingly admit that if the matter reaches such a stage as this after the combined fleets smash through the straits Russia will have, to say the least, a diplomatic advantage in the discussion.

Coming Events.

COLOSSAL OPERATIONS IN THE WEST DUE SOON.

[FROM A SPECIAL CORRESPONDENT OF THE TIMES.]

LONDON, March 13.—In the pause before the impending colossal operations in the West begin, England is seething with speculation as to the duration of the war and the size of the armies which Lord Kitchener is now transferring to the front. The former topic is widely discussed in the press, the latter is never mentioned. Military experts may devote columns to more or less exact calculations as to the strength of their enemy, but the strength of Britain and her allies is supposed to be an insoluble enigma to the enemy, who might gain invaluable hints from guesses made in London. Accordingly the guesses, while everybody makes them, are not published.

The writer has made an attempt to estimate the actual fighting strength which Great Britain will have in the field on April 20, a date which rightly or wrongly is regarded as that approximating the beginning of the "concerted move" which is to be made against the enemy's lines in the West—if the enemy doesn't make a "concerted move" first. These figures are frankly guesswork. Perhaps no man in England but Lord Kitchener knows the exact truth; certainly the men who know the truth may be counted on one's fingers. But these figures are based on guesses made by men who do know the truth concerning the strength of certain parts of the new armies and 25 per cent. is more than need be allowed as a possible margin of error.

BRITONS NOW THERE.

There are approximately 1,900,000 British now under arms in Belgium, France and England. These figures include men in uniform, whether they went to Mons in August or enlisted last week. The common report that the 2,000,000 mark which Kitchener is supposed to have set the recruiting authorities as the minimum demand for the present campaign has been passed is probably a little premature, but recruiting is proceeding at a rapid pace now. Many men who hesitated to enlist in the cold weather are now flocking to the colors for the triumphal campaign which the press has made them think will bring the Kaiser to his knees by early summer, or by fall at the latest.

The number of men who will see service at the front this spring and summer has yet to be reckoned. One of the many points upon which Kitchener is adamant is that no half-baked troops, and above all, no half-baked officers, shall be put in the fighting line. At least five months of training has been the rule, and then the men when moved across the channel have been marched about a bit and moved up to the front by easy stages. Very few troops which have not been under arms at least six months are at the front now, excluding, of course, the territorials and others who while not in the regular army have had military training previous to this war. Hundreds of thousands of troops which have been in the service five months are occupying the reserve centers. The British and French armies, in strong contrast to the Germans, believe in strong reserve bodies.

ON THE FRONT.

It is not probable that there are more than 400,000 British, or 500,000 at the outside, now at or near the front. This estimate is far lower than the estimate common here, but it is made by men whose knowledge of the formations of the British army which had been doing the fighting is fairly complete. The movement of troops now under way will give Field Marshal Sir John French a maximum of 1,200,000 men for the operations of this spring. There will be no more than this number ready for service by April 20.

The great British base camp constructed this winter at Etaples, a resort town near the French coast, about twenty miles south of Boulogne—not even the name of the town has been mentioned in the British press—has accommodations for nearly, if not quite, 800,000 soldiers, and probably is the largest encampment of soldiers the world has ever seen. A glance at a railroad map of France, with reference to the present front, will show why this site has been selected. The expense of constructing the military city has been staggering, for the work has been done so that the place may be used for years by a population the size of Boston, and the accommodations are comfortable to a degree never before dreamed of by soldiers "in the field." It seems highly possible, though no British officer would say this, that when the great "concerted move" is made Etaples will be the starting point for troops that are to be rushed in overwhelming numbers to that point of the line where the British expect to break through, or, perhaps, make a gigantic "demonstration" while the French break through somewhere else.

TO MISLEAD THE FOE?

It is not advisable to speculate further concerning the plans of the British army, though plausible guesses might be based on reports of where the troops are being sent. There is the possibility that the present enormous troops movements, which the British know they cannot conceal from the Germans even if they mystify their own people, are deliberately intended to mislead the enemy. This is a theory one frequently hears. Against it is the fact that the vast size of modern armies and the necessary supply arrangements make movements of bodies of men tactically important in this war, that is, of several army corps—merely for the purpose of misleading the enemy's intelligence department, rare if not unknown.

In view of the confidence displayed that "Kitchener's millions" will soon finish the job, it is interesting to compare this estimate of 1,200,000 British effectives ready for battle April 20 with the estimates made publicly by leading critics as to the strength of the other combatants. Hilaire Belloc, Oxford professor, formerly in the French Artillery and a widely-known military critic, has recently written that there are perhaps seventy-five Russian corps now in the field, or something less than 3,000,000 men, whose relative value is less than those of the western nations because of the superior mobility of the German, French and British armies.

Germany, Belloc thinks, over and above the men who took part in the opening campaigns, her regulars and her regular reserves, had 2,400,000 men whom she could send to the front. He thinks two batches of 800,000 reserves each have already taken the field, the last batch being responsible for Hindenburg's latest blow in the north. The last reserves Germany can put in the field, 800,000 fresh men, he thinks will appear at the front at the end of April or the beginning of May, and he allows 600,000 as the maximum number of new men Austria can provide. Turkey, he says, is an incalculable factor. Russia has plenty more men to draw upon, but is handicapped by lack of equipment.

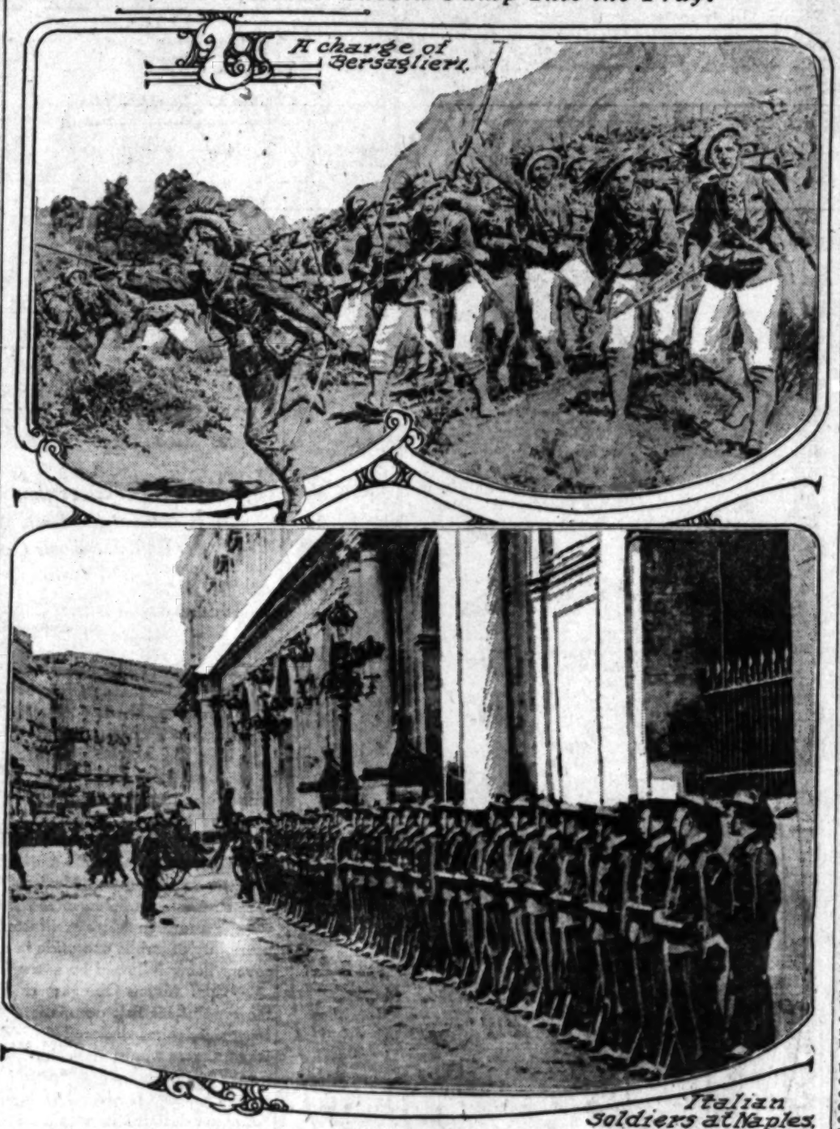
AS TO THE FRENCH.

The French army, like the British, Belloc, in his censored articles, cannot deal with too closely. The best estimate I have been able to obtain for the French is a maximum of effectives of 2,700,000 men by April 20, including the new levies which have been in training in the south this winter. How many men France can put in the field depends on how quickly her lamentable deficiency in equipment can be made good by imports from Great Britain and America.

Perhaps 50,000 Belgians are in the field at present. If 2,700,000 French and 1,200,000 British are available by the end of April, the combined effective force of the western allies will fall a little short of 4,000,000. Unless the Germans take the line of Vistula in the east and can move troops to the west front, not more than sixty or sixty-five of the 100 corps which the Germans, in round numbers, will have on both fronts by April 20, can be used against this crushing force of French and British. This calculation, that they will have 4,000,000 men against not more than 2,500,000 Germans, accounts for the present optimism among Englishmen. Military critics like Col. Repington of the Times and Hilaire Belloc hint to their readers that for an offensive against such positions as the Germans hold a very crushing superiority in heavy artillery and a numerical superiority of perhaps two to one will be needed, but despite these warnings supreme confidence in a speedy victory is the dominant note among all classes in England at the present time.

Next Wednesday—March 31—is "Times Day"—the day you can help your favorite candidate in the "Automobile Circulation Campaign" to win a magnificent motor car. Ring her up and tell her you'll help.

If the Italians Should Jump Into the Fray.



Types of Italian troops.

In the upper panel, a view of the Bersaglieri on the run, double quick, into the action. In the lower panel, Italian troops at Naples. The Italian troops have a lot of dash and ginger about them and should really decide at last to enter the war these men will be heard from.

Statement.

ALLEGES A PLOT AGAINST CHIEF.

MONEY IN COMPROMISING HIM, DECLARES WOMAN.

Says Her Sister Told Her a Newspaper Man Would Pay Eight Hundred Dollars if She Would Entrap Sebastian—Other Woman in Case Quizzed by District Attorney.

While her sister was closeted in an ultra-secret conference with Dist.-Atty. Woolwine early this morning Mrs. Lilly Pratt of No. 877 East Thirty-eighth street made a statement to the police in which she declared she was told she could get $800 if she would compromise the character of Chief of Police Sebastian. It is the newest development in the charges affecting the Chief, which have been taken before the grand jury, and that he denounces as a political plot to defeat his candidacy for the Mayoralty. The statement of Mrs. Pratt was made to Inspector Home and Detective Bitten.

Early last night Mr. Pratt reported to the police that his 16-year-old sister was missing and asked that they question Mrs. Pratt's sister, Mrs. Martha Oliveras of No. 631 San Julian street. Mrs. Oliveras was taken to the Central Police Station. A very few minutes later Chief Deputy District Attorney Dean appeared and whisked Mrs. Oliveras away to the District Attorney's office, where she was interrogated by Mr. Woolwine.

But before she left the Police Station, she said in answer to a question that she did not know the chief, but the officers might question Mrs. Pratt.

Mrs. Pratt was accordingly taken to the station and immediately made her statement. She declared Chief Sebastian and two officers recently went to her home in the line of duty and after they had left Mrs. Oliveras, who was there, said: "I know a newspaper man who would give $800 if you could trap that big game."

Mr. Woolwine and Mr. Dean refused to make any statement relative to the questioning of Mrs. Oliveras.

IRELAND OUSTED BY SOCIALISTS.

DEFENDER OF MRS. LINDSAY NOW SHARES HER FATE BY COMMITTEE VOTE.

Socialists cast forth last night another so-called disturbing factor when by a majority vote of the Central Committee they unseated William Francis Ireland from the committee because he espoused the cause of Mrs. Estelle Lawton Lindsay in an address in the Socialist Forum last Sunday.

That speech riled the radical Socialists and as early as Monday it was threatened to throw Ireland off the committee, which is tantamount to casting him out of the party.

Last night Ireland was given the opportunity to defend himself and it seems that what he said did not serve to placate the irate ones, for out of twenty-five present of the thirty-five members of the committee there was secured a majority of the whole committee to unseat Ireland. The latter still maintains his stand regarding Mrs. Lindsay, who was a Socialist candidate for the City Council till recently read out of the party because she would not withdraw from the race at the behest of the radicals.

CHARGE GERMANS STEAL OVERCOATS.

[BY ATLANTIC CABLE AND A. P.]

PETROGRAD, March 27 (via London, March 28.)—The following Russian official statement concerning the progress of the war was issued here tonight:

"On March 25 the Germans between the Skwa and Plasa rivers (Northern Russian Poland,) attacked repeatedly, twice capturing some of our trenches near the villages of Serafin and Tartak, but we drove them back on each occasion to their former positions. The Germans lost heavily.

"The Germans in certain sections north of Eareff have been stealing our overcoats, which are much superior to theirs, as protection against bad weather. Their soldiers constantly are leaving their trenches in order to strip the overcoats from our dead but our effective fire makes them pay dearly for their thefts.

"At Ossowetz the Germans repeatedly have tried to fly a captive balloon, but our guns hit it every time it appears. As a result of the absolute superiority of the guns of the fortress, the German batteries fire only short salvos, and are silenced quickly.

"In a fight at the village of Karaska, on the left bank of the Omulew River, we took over a hundred prisoners, six mitrailleuses and three cannon.

"A number of Czechs belonging to the garrison of Przemysl are clamoring for permission to fight for Slavdom in the Russian ranks."

To End Quarrel.

TICKET FOR SCHOOL BOARD NAMED BY MANY CITIZENS.

THE FOLLOWING STATEMENT, bearing on the election of a Board of Education for Los Angeles, was issued last evening:

During the last year the board which governs our public schools has been divided into two factions. The transaction of business has been seriously hampered by this dissension, and it has produced a state of unrest in the minds of the teachers and other employees, which, without questioning the honesty of purpose of either faction, we believe has resulted in impairing the efficiency of the entire school system and in irreparable loss to the pupils.

There is now grave danger that a school board may be elected in which these differences will be perpetuated. Several candidates for the Board of Education have offered themselves as declared partisans. It is understood that others are about to become candidates pledged to support the position of one side or the other.

It would be a misfortune amounting to a calamity to elect a school board, the members of which would enter upon their duties divided in the same manner as the present school board. The undersigned believe that the only way in which this danger can be averted is by the election of a group of candidates who are entirely satisfactory each to the other and every one of whom is of such repute in the community that his judgment, fairness and ability will carry conviction to the minds of every one that the affairs of the public schools will be wisely and safely administered, and all of whom will enter upon their duties not as partisans, but will investigate the conditions without prejudice and act on all matters coming before them in the manner that, in their judgment, will secure the greatest possible benefits for the children.

The undersigned, having become deeply concerned because of the condition existing, have induced the following-named citizens to become candidates for election to the Board of Education:

Walter Bordwell, W. J. Washburn, Mrs. R. J. Waters, Shelley Tolhurst, H. H. Cotton, Arthur S. Bent and Andrew J. Copp, Jr.

We believe that each of these candidates fulfills the requirements set forth above. Their consent could be obtained only upon the condition that they be united and supported as a group, and that each is unpledged and unbiased.

F. W. Braun, J. O. Koepfli, J. E. Fishburn, Louis M. Cole, H. S. McKee, T. E. Gibbon, S. C. Graham, Henry M. Newmark, F. P. Fay, Dr. P. Newmark, Dr. W. D. Babcock, G. M. Griffin, Fred L. Allies, Lee Gates, W. D. Woolwine, J. C. Bond Francisco, P. D. Rogan, Charles Cassatt Davis, John Lopizich, James Cusner, E. V. Baker, Harry R. Callender, Oscar C. Mueller, John W. Wilson, Roland P. Bishop, J. M. Elliott, A. A. Hubbard, Percy H. Clark, C. C. Reynolds, Dr. C. O. Dietsch, Phillip D. Wilson, William Mead, H. Jevne, John P. Burke, R. M. Bishop, Fred L. Baker, L. N. Brunswig, L. C. Scheller, A. Douglas, W. G. Hunt, Albert Lehning, Phillip Forve, A. P. Johnson, Edward Strassburg, Dan Murphy, Dr. W. G. Cochran, M. N. Avery, H. M. Haldeman, E. J. Eisenmeyer, Max E. Socha, Phillip L. Wilson, Reese Llewellyn, A. F. Gilmore, Seeley W. Mudd, John T. Gaffey, Mrs. A. W. Francisco, Mrs. W. F. Bryant, George Hanna, John R. Haynes, H. J. Whitley, Gilbert S. Wright, John R. Grant, Mrs. O. P. Clark, Robert Koestner, James C. Kays, Walter M. Brunswig, William Lacy, John J. Fay, George G. Mackay, F. N. Drake, Frank G. Henderson, Louis Terrile, H. C. Lichtenberger, Leon Escallier, P. J. McGarry, Mrs. John R. Haynes, N. D. Darlington, H. Z. Osborne, Dr. Norman Bridge, W. H. Holabird, Lyman Farwell, Dr. Francis Kellogg, George W. Parsons, John Pope, Andrew Chaffee, Mrs. F. W. Braun, Isadore P. Dockweiler, Mrs. Emma Reed, W. F. Bryant, A. H. Koebig, Pauline Bodrero, J. M. Z. Tharbonnell, Kemper Campbell, Mrs. Frank Henderson, Mrs. Berthold Baruch, C. J. Kubach, Dr. Joseph Kurtz and Charles F. L. Richter.

Dr. Seaton, foot specialist, has resumed practice, 403 Hibernian Bldg. —[Advertisement.

PYO-REM makes the mouth pure and sweet, prevents irritation for those wearing plates. Nason's Drug Store, fifth and Hill streets.

Marne.

GERMANS' FIERCE ATTEMP TO PIERCE FRENCH CENT

Retreat of Joffre's Army is Followe Successful Advance at De Chalons.

Second Installment of Official Review of War Op tions Describes Campaign of New Army Which Engaged in Belgian Luxemburg — Morocco Di Meets Savage Assault Toward Marshes of Saint G

[BY ATLANTIC CABLE AND A. P.]

[The following is the conclusion of the second section of the French official review of the war operations. The first installment of this section printed in The Times yesterday. This concludes the material now in hand.]

LONDON, March 18. — The action of Fere-Champeaux: Our center consisted of a new army created on August 29 and one of those which at the beginning of the campaign had been engaged in Belgian Luxemburg. The first had retreated on August 29 to September 5 from the Aisne to the north of the Marne and occupied the general front, Sezanne-Mailly. The second, more to the east, had drawn back to the south of the line, Humbauville - Chateau - Beauchamp - Bignicourt-Blesmes-Maurupt - Le Moncoy.

The enemy, in view of his right being arrested and the defeat of his enveloping movement, made a desperate effort from the 7th to the 10th to pierce our center to the west and to the east of Fere-Champeaux. On the 8th he succeeded in forcing back the right of our new army, which retired as far as Gourgancon. On the 9th at 6 o'clock in the morning there was a further retreat to the south of that village, while on the left the other army corps also had to go back to the line, Allemant-Connantre.

GENERAL OFFENSIVE.

Despite this retreat the general commanding the army ordered a general offensive for the same day. With the Morocco division, whose behavior was heroic, he met a furious assault of the Germans on his left toward the marshes of Saint Gond. Then, with the division which had just victoriously overcome the attacks of the enemy to the north of Sesanne, and with the whole of his left army corps, he made a flanking attack in the evening of the 9th on the German forces and notably the guard, which had thrown back his right army corps. The enemy, taken by surprise by this bold maneuver, did not resist and beat a hasty retreat.

On the 11th we crossed the Marne between Tours-sur-Marne and Sarry, driving the Germans in front of us in disorder. On the 12th we were in contact with the enemy to the north of the camp De Chalons. Our other army of the center, acting on the right of the one just referred to, had been entrusted with the mission during the 7th, 8th and 9th of disengaging its neighbor, and it was only on the 10th that, being reinforced by an army corps from the east, it was able to make its action effectively felt. On the 11th the Germans retired. But, perceiving their danger, they fought desperately with enormous expenditure of projectiles behind strong intrenchments. On the 12th the result had nevertheless been attained and our two center armies were solidly established on the ground gained.

Operations of our right: To the right of these two armies were three others. They had orders to cover themselves to the north and to debouch toward the west on the flank of the enemy, which was operating to the west of the Argonne. But a wide interval, in which the Germans were in force, separated them from our center. The attack took place, nevertheless, with very brilliant success for our artillery, which destroyed eleven batteries of the Sixteenth German Army Corps.

On the 10th the Eighth and Fifteenth German Army Corps counterattacked, but were repulsed. On the 11th our progress continued with new successes, and on the 12th we were able to face round toward the north in expectation of the near and inevitable retreat of the enemy, which, in fact, took place from the 13th.

The withdrawal of the mass of the German force involved also that of the left. From the 12th onward the forces of the enemy operating between Nancy and the Vosges retreated in a hurry before our two armies of the east, which immediately occupied the positions that the enemy had evacuated. The offensive of our right had thus prepared and consolidated in the most useful way the result secured by our left and center.

Thus was this seven days' battle in which more than five millions of men were engaged. Each army gained ground step by step, opening the road to its neighbor, supported at once by it, taking in flank the adversary which the day before it had attacked in front, the efforts of one articulating closely with those of the other, a perfect unity of intention and method animating the supreme command.

To give this victory all its meaning, it is necessary to add that it was gained by troops who for two weeks had been retreating and who, when the order for the offensive was given, were found to be as ardent as on the first day. It also has to be said that these troops had to meet the whole German army and that from the time they marched forward they never again fell back. Under their pressure the German retreat at certain times had the appearance of a rout.

In spite of the fatigue of our men, in spite of the power of the German heavy artillery, we took colors, guns, mitrailleuses, shells, more than a million cartridges and thousands of prisoners. A German corps lost almost the whole of its artillery, which from information brought by our airmen, was destroyed by our guns.

The third installment of the historical review of the war, on from French official sources ly from the French viewp been received by the Associa The French narrative contain chapter on the "Siege War Oise to the Vosges," which la September 12 to November 1 of the incidents in this prolo severe warfare have been in the daily bulletins. The o were of secondary importa conducted on both sides w same idea of wearing down t and the artillery of the forces with the view of ob the decisive result in the g ter of war in the north. T chapter deals with "The Rac Sea," September 13 to October is as follows:

GENERAL CHARACTER ACTION.

As early as the 11th of the commander-in-chief had our left army to have as forces as possible on the of the Oise. On Septembe made that instruction more by ordering "a mass to be tuted on the left wing of tion, capable of coping with flanking movement of the

Everything led us to exp flanking movements for the are lacking in invention their efforts at that time a renewal of their maneuv gust. In this parallel race nents were bound to be st stopped only by the sea; that happened about October 15.

The Germans had a over us which is obvious glance at the map—the form of their front which the length of their tra spite of this initial inferio rived in time. From the September to the last tober fighting went on to the north of the Oise, time we were fighting w ping northward. On the this movement brought us than eighteen new army active army corps, as were four cavalry corps) ended in the constitution armies on our left and t port into the same d ish army and the Belgian Antwerp.

For the conception of this fresh and concentrated the French command, place, had to reduce to the needs for effectives armies to the east of the view to utilize to the means to transport. this when at the end battle of Flanders opened Germans, having concentration of their forces with fierce energy to break a resistance which ended in a complete defeat.

DEPLOYMENT OF A

The movement began only with the resources which had held the left during the battle of the reinforced Sept. 15 by This reinforcement cient to hold the (district of Vandelincourt-Baugy) a fresh army more to the left with the ing against the German in order to disengage while preserving its in its march in relation to units that the enemy might put into line.

To cover the detrainment fresh army in the district Beauvais-Boix, a cavalry four territorial divisions to establish themselves of the Somme. In the however, which extended Oise and Lassigny, played increasing activity. less, the order still further the movement towards the maintained while the two vision were to move toward and Aubigny. The march went on.

From the 21st to the forces were engaged in Lassigny-Roye-Peronne with tions of reverse and gain the first act of the which was to spread as On the 26th the whole German Army was d us. We retained all our

But we could do no quently there was still the enemy by means of of forces might succeed Once more reinforcements corps, were directed Beauvais, but towards front was then again A fresh army was to the north.

DEPLOYMENT OF SEC

From September 26th could not but observe that already strongly posted on of Thiepval, was continu his forces from south to

(Continued on Ninth P

Admiralty.

STEAMSHIP LANE FIXED IN STRAITS OF DO

[BY A. P. NIGHT WIRE.]

WASHINGTON, March 27.—The British admiralty has announced that, beginning about April 1, two lightships will be moored in the English Channel off Folkestone between which all shipping must pass in the Straits of Dover. This notice was forwarded to the State Department by American Consul-General Robert P. Skinner at London.

The State Department bulletin on the British admiralty said:

"Shipping is warned that the Straits of Dover between the Shoal and Folkestone between the lightships must keep to the west bound to the north ships. Those disregarding their peril."

Specific instructions to

added.

Washington.

ANTS GARRISO IN HIS CABINE

Wilson will not Permit W Secretary to Retire.

ay Eventually be Appointe to the Supreme Court.

s had Clashes with Brya but Never Seriously.

DIRECT WIRE—EXCLUSIVE DISPATCH. ASHINGTON BUREAU OF TH ES, March 27.—President Wilso not permit his Secretary of Wa ey M. Garrison, to retire for th ense of accepting an appointme Chief Justice of New Jersey if h help it, nor is it believed that th tary has any intention of leavin Cabinet at this juncture. Befor end of the administration, if a ancy should occur on the Supreme rt bench of the United States, Mr rison undoubtedly would be named it.

eports are spread in Washington from time to time that the views of Garrison and Secretary Bryan not always in harmony. These re- unquestionably are correct, but not true that there has been any tion between the two men. Mr. an realizes the unswerving honesty purpose that lies behind Mr. Garri- 's statements. The latter, like- recognizes that Mr. Bryan is ce in the policies he advocates. arily a clash of views occa- ally has developed, not with re- to the end to be achieved, but way in which to achieve it. The "force" is abhorrent to Mr. an. Yet there have been times he deemed its use necessary, as instance, when Vera Cruz was oc- d. Secretary Garrison agreed him at that time, but he would done more and settled the Mexi- uation once and for all then.

EW SEAMEN'S ACT AWFUL NUISANCE.

MERCE DEPARTMENT HOPES TO AVOID DIFFICULTY IN ITS OPERATION.

[BY A. P. NIGHT WIRE.]

WASHINGTON March 27.—Com- ce Department officials expressed today of avoiding difficulties in ing into effect the new seamen's through discretionary powers vest- Secretary Redfield. It was point- out that while Section No. 14, which ires for life-saving apparatus re- ments might become effective 1, as the bill specifically states, was within the Secretary's powe mit fines under it when it was shipowners had made every at- to comply, but had failed be- equipment was not available. Shipping men have declared they ld be unable to get the necessary ipment by July 1 and contended a later section of the law provid- that the act as a whole should come effective next November mod- d the preceding provision. Justice Department officials are now reparing an opinion as to the date e law becomes effective.

Lobby.

SHIP INQUIRY USELESS FARCE.

AL DEMOCRATIC METHOD OF WASTING TIME.

mpt to Secure Evidence of ide Influence to Prevent Pass- e of Wilson's Pet Measure De- ed to Have been Flat Failure Senator Sutherland.

[BY A. P. NIGHT WIRE.]

WASHINGTON, March 27.—With one more witness supoenaed to before the Senate Ship-bill Committee, Senator Sutherland, rtician, declared today that the gation was almost concluded that "absolutely nothing of any ence has come out of it." remaining witness is Sidney E. secretary of the Trans-Atlantic ger Conference, for whom a was issued. Senate's resolution for the in- proposed by Senator Bur- directed the committee to deter- whether American firms or cor- s had made loans or advances rs of ships tied up in United ports or elsewhere to avoid sequences, or had obtained such ships, or whether made such loans or ob- tions, had any connection governments, or whether been lobying by the so- ping trust or others to de- ship purchase bill. Roosevelt's telegram to ittee declining to testify was on record today by Chairman It was more than 1000 words The former President said his for having opposed the ship- the same as were expressed floor of the Senate by such- as Lodge, Root, Borah, Bur- and other Senators, who the efforts of the adminis- forces to bring the bill to a in the recent session of Congress. Roosevelt repeated his charge President Wilson and Secretary had pushed the bill to the of their ability and that their was in the interests of the corporations owning or inter- the interned German ships. Roosevelt asserted that "every who had looked into the matter knew perfectly well that we literally purchasing a quarrel every ship that was purchased ery of the corporations owning man interned ships."

BONDS SOLD.

ago Bankers Take Over Half Million Dollars in Securities of the City.

[BY A. P. NIGHT WIRE.]

PRESCOTT (Ariz.) March 27.—Yuma has sold $500,000 highway bonds for the construction of two through the lands of the gov- 's Yuma reclamation project. bond house is the buyer of bonds.

...nch Review.

Marne.

...ERCE ATTEMPT ... FRENCH CENTE...

...s Army is Followed ... ...ance at De Chalons.

... Official Review of War Ope... ...gn of New Army Which ... ...Luxemburg — Morocco Divisio... ...Toward Marshes of Saint Gon...

...IC CABLE AND A. P.]

...n of the second section of the French ... The first installment of this section ... This concludes the material now in ha...

...torical review of the war, ema... from French official sources and ... ly from the French viewpoint ... been received by the Associated ... The French narrative contains a ... chapter on the "Siege War from ... Oise to the Vosges," which lasted ... September 13 to November 30. ... of the incidents in this prolonged ... severe warfare have been rec... in the daily bulletins. The operat... were of secondary importance ... conducted on both sides with ... same idea of wearing down the ... and the artillery of the opp... forces with the view of influenc... the decisive result in the great ... ter of war in the north. The ... chapter deals with "The Rush to ... Sea," September 13 to October 30, ... is as follows:

GENERAL CHARACTER OF THE ACTION.

As early as the 11th of Septe... the commander-in-chief had d... our left army to have as impo... forces as possible on the right ... of the Oise. On September 1... made that instruction more p... by ordering "a mass to be ... tuted on the left wing of our d... tion, capable of coping with the ... flanking movement of the enemy.

Everything led us to expect ... flanking movements for the Ger... are lacking in invention. Inde... their efforts at that time tended ... a renewal of their maneuver of ... gust. In this parallel race the ... nents were bound in the end to ... stopped only by the sea; that is wh... happened about October 20.

The Germans had an advant... over us which is obvious from ... glance at the map—the concav... form of their front which shorte... the length of their transports ... spite of this initial inferiority we ... rived in time. From the 25th of ... September to the last week in O... tober fighting went on con... to the north of the Oise, but ... time we were fighting we were ... ping northward. On the German ... this movement brought into line ... than eighteen new army corps (two ... active army corps, six reserve corps ... four cavalry corps.) On our side ... ended in the constitution of the first ... armies on our left and in the trans... port into the same district of the Brit... ish army and the Belgian army from ... Antwerp.

For the conception and realizatio... of this fresh and extended disposition ... the French command, in the first ... place, had to reduce to a minimum ... the needs for effectiveness of our ... armies to the east of the Oise with a ... view to utilize to the utmost our ... means to transport. It succeeded in ... this when at the end of October the ... battle of Flanders opened, when the ... Germans, having completed the con... centration of their forces, attacked ... with fierce energy to turn or to pierce ... our left. They flung themselves upon ... a resistance which inflicted upon them ... a complete defeat.

DEPLOYMENT OF A FIRST ARMY.

The movement began on our side ... only with the resources of the army ... which had held the left of our front ... during the battle of the Marne re... inforced Sept. 15 by one army corps. ... This reinforcement not being suf... cient to hold the enemy's offensive ... (district of Vaudelincourt-Montfaucon-... Bauzy) a fresh army was transported ... more to the left with the task of ... ing against the German right wing ... in order to disengage its neighbor ... while preserving a flanking direction ... in its march in relation to the ... units that the enemy might be able to ... put into line.

To cover the detrainment of this ... fresh army in the district of Clermont-... Beauvais-Boix, a cavalry corps and ... four territorial divisions were ordered ... to establish themselves on both banks ... of the Somme. In the wooded hills, ... however, which extend between the ... Oise and Lassigny, the enemy ... played increasing activity. Nevertheless, ... the movement stuff further to the left ... maintained while the territorial ... vision were to move toward Roye ... and Albigny. The march to the ... event on.

From the 21st to the 26th all ... forces were engaged in the direction ... Lassigny-Roye-Peronne with alternations of reverse and success. It was ... the first act of the great struggle ... which was to spread as it went on. ... On the 26th the whole of the ... German Army was deployed against ... us. We retained all our positions.

But we could do no more. Consequently there was still the risk that ... the enemy by means of a turning ... of forces might succeed in turning us. ... Once more reinforcements, two new ... corps, were directed, no longer on ... Beauvais, but towards Amiens. The ... front was then again to be changed. ... A fresh army was constituted and sent ... to the north.

DEPLOYMENT OF SECOND ARMY.

From September 20th on... could not but observe that the ... already strongly posted on the ... of Thiepval, was continually ... his forces from south to ...

(Continued on Ninth Page.)

...alty.

...NE FIXED ...TS OF DOVER

...HT WIRE.]

...he British admiralty announces ... said:

"Shipping is warned that traffic ... the Straits of Dover between ... Boul and Folkestone must pass ... ween the lightships and ... raffic must keep to the north ... est bound to the north side ... ships. Those disregarding do ... their peril."

Specific instructions to ... ided.

Washington.

...ANTS GARRISON IN HIS CABINET.

...ilson will not Permit War Secretary to Retire.

...y Eventually be Appointed to the Supreme Court.

...e had Clashes with Bryan, but Never Seriously.

...RECT WIRE—EXCLUSIVE DISPATCH.]

...SHINGTON BUREAU OF THE ..., March 27.—President Wilson ... permit his Secretary of War, ... M. Garrison, to retire for the ... of accepting an appointment ... Justice of New Jersey if he ... it, nor is it believed that the ... has any intention of leaving ...inet at this juncture. Before ... of the administration, if a ... should occur on the Supreme ... bench of the United States, Mr. ... undoubtedly would be named ...

...orts are spread in Washington ... time to time that the views of ...Garrison and Secretary Bryan ... always in harmony. These re... unquestionably are correct, but ... true that there has been any ... between the two men. Mr. ... realizes the unswerving honesty ... purpose that lies behind Mr. Garri... statements. The latter, like... recognizes that Mr. Bryan is ... in the policies he advocates. ... a clash of views occa... has developed, not with re... to the end to be achieved, but ... in which to achieve it. The ... force" is abhorrent to Mr. ... Yet there have been times ... deemed its use necessary, as ..., when Vera Cruz was oc... Secretary Garrison agreed ... at that time, but he would ... more and settled the Mexi... question once and for all then.

...W SEAMEN'S ACT ...AWFUL NUISANCE.

...RCE DEPARTMENT HOPES ... AVOID DIFFICULTY IN ITS OPERATION.

...T A. P. NIGHT WIRE.]

...SHINGTON March 27.—Com... Department officials expressed ...day of avoiding difficulties in ... into effect the new seamen's ... discretionary powers vest... Secretary Redfield. It was point... that while Section No. 14, which ... for life-saving apparatus re... might become effective ... the bill specifically states, ... within the Secretary's pow... fines under it when it was ... owners had made every at... comply, but had failed be... equipment was not available. ... men have declared they ... be unable to get the necessary ... by July 1 and contended ... later section of the law provid... that the act as a whole should ... effective next November mod... the preceding provision.

...Justice Department officials are now ...reparing an opinion as to the date ...law becomes effective.

Lobby.

...HIP INQUIRY USELESS FARCE.

...L DEMOCRATIC METHOD ... OF WASTING TIME.

...t to Secure Evidence of ...influence to Prevent Pass... ...d Wilson's Pet Measure De... ...d to Have been Flat Failure ...mer Sutherland.

...T A. P. NIGHT WIRE.]

...SHINGTON, March 27.—With ... more witness supoenaed to ... before the Senate Ship-bill ...mittee, Senator Sutherland, ..., declared today that the ... was almost concluded ... "absolutely nothing of any ... has come out of it."

...ining witness is Sidney E. ...retary of the Trans-Atlantic ...Conference, for whom a ... was issued.

...e's resolution for the in... proposed by Senator Bur... the committee to deter... American firms or cor... made loans or advances ... of ships tied up in United ... or elsewhere to avoid ...quences, or had obtained ... such ships, or whether ... made such loans or ob... had any connection ...ernments, or whether ...been lobbying by the so... trust or others to de... purchase bill.

...Roosevelt's telegram to ... declining to testify was ...ecord today by Chairman ... more than 1000 words ... former President said his ... having opposed the ship... the same as were expressed ... of the Senate by such... Lodge, Root, Borah, Bur... and other Senators, who ... efforts of the adminis... to bring the bill to a ... recent session of Congress. ...peat repeated his charge ... Wilson and Secretary ... pushed the bill to the ... of their ability and that their ... in the interests of the ...rporations owning or inter... interned German ships.

...Roosevelt asserted that "every ... had looked into the matter ... perfectly well that we ... purchasing a quarrel ... ship that was purchased ... of the corporations owning ...terned ships."

...DS SOLD.

...House Takes Over Half ...Dollars in Securities of the ... City.

...T A. P. NIGHT WIRE.]

...(Ariz.) March 27.—Yuma ... $500,000 highway bonds ... the construction of two ...ges the lands of the gov... Yuma reclamation project. ...bond house is the buyer of

MY TIRED FEET ACHED FOR "TIZ"

Let your sore, swollen, aching feet spread out in a bath of "TIZ."



Just take your shoes off and then put those weary, shoe-crinkled, aching, burning, corn-pestered, bunion-tortured feet of yours in a "TIZ" bath. Your toes will wriggle with joy; they'll look up at you and almost talk and then they'll take another dive in that "TIZ" bath.

When your feet feel like lumps of lead—all tired out—just try "TIZ." It's grand—it's glorious. Your feet will dance with joy; also you will find all pain gone from corns, callouses and bunions.

There's nothing like "TIZ." It's the only remedy that draws out all the poisonous exudations which puff up your feet and cause foot torture.

Get a 25-cent box of "TIZ" at any drug or department store—don't wait. Ah! how glad your feet get; how comfortable your shoes feel. You can wear shoes a size smaller if you desire.

Skeptic.

LOVETT FAVORS RAILWAY DEAL.

WOULD LIKE TO SEE STATE RUN WESTERN PACIFIC.

Believes if Private Interests Were Unable to Make Any Money on the System California Couldn't do it Even with Higher Passenger and Freight Rates.

[BY DIRECT WIRE—EXCLUSIVE DISPATCH.]

NEW YORK BUREAU OF THE TIMES, March 27.—R. S. Lovett, chairman of the Union Pacific Executive Committee, who has returned after a six months' stay in California, says:

"I would like to see the State of California take over the Western Pacific. If it made this move it could not operate the road on its present basis any more successfully than the private interests that have controlled it. The Western Pacific has not been a success, as everybody knows, and the only way it could be made a success under State ownership would be to increase rates. If rates are increased over the Western Pacific they must be increased over the other roads so that we would have no reason to regret this development.

"The two fairs are all and even more than has been claimed for them, and the attendance to date has been very satisfactory and promises to increase. As for prospects, farmers are preparing much larger crop areas, excepting for cotton. Sugar-beet and cane growers are enthusiastic because of good demand and believe that this will continue for some time to come, even should the war be soon concluded."

FIGHT RATE APPLICATION.

Efforts Made to Show Railroads who are Asking Increase have Spent Big Sum for Improvements.

[BY A. P. NIGHT WIRE.]

CHICAGO, March 27.—Efforts to show that the forty-one western railroads in spite of their petitions for higher freight rates, had spent great sums for improvements in recent years were made on behalf of the shippers in the Interstate Commerce Commission hearing of the case today.

L. E. Wettling, statistician for all the roads, on cross-examination testified that while such roads as the Burlington were able to borrow money at relatively low rates, the less prosperous roads, such as the Missouri Pacific, have to pay high rates and the general average of all the roads showed that they paid much higher rates than industrials.

Adjournment was taken at noon until Monday.

MEMORIAL TO LURTON.

Former President Taft Presides at Meeting of Bar of Washington in Supreme Court Chambers.

[BY A. P. NIGHT WIRE.]

WASHINGTON, March 27. — A memorial meeting for the late Associate Justice Lurton was held today in the Supreme Court chambers. Former President Taft presided. Such services are always attended by members of the bar, and, although it is contrary to custom for the justices to attend, Associate Justice McReynolds, who was appointed to Justice Lurton's place, sat with the lawyers to pay a silent tribute to a jurist he admired so much. Several attorneys made addresses.

GERMAN PROTEST SENT TO CHILE.

[BY PACIFIC CABLE.]

SANTIAGO (Chile) March 27.—The German Legation here has sent a protest to the Chilean government against the internment in this country of the crew of the German cruiser Dresden. The warship was sunk off the Chilean island of Juan Fernandez March 14 by a British squadron and the crew brought here by a Chilean cruiser. The German Legation contends that the German sailors should be treated as though they were castaways.

Have you a friend in "The Times Automobile Circulation Campaign?" You can help her next Wednesday, March 31—"Times Day"—for that day will be set aside for friends of the candidates who wish to help. Tell her now that you want to be on her committee Wednesday.

Life's Seamy Side.

BOY SHOOTS BANK BANDIT.

Wounded Desperado Believed to be Henry Starr.

Citizens of Stroud, Okla., Put Big Gang to Flight.

Robbers Quickly Surrounded in Pasture by Town.

[BY A. P. NIGHT WIRE.]

OKLAHOMA CITY (Okla.) March 27.—Two banks at Stroud, Okla., were robbed early today of $5000, and one of the robbers, said to be Henry Starr, for whose capture the State has offered $1000 reward, was shot and captured. Eleven men were in the band which was surrounded by a posse of 300 in a gully two miles east of Stroud.

The men rode into Stroud at 10 o'clock, tied their horses at the stockyards and proceeded to loot the bank. As the news spread, citizens were soon running into the streets armed with such weapons as they could gather quickly. Many shots were fired.

As one of the robbers was mounting his horse, Paul Curry, 15 years old, pointed his rifle at the robber nearest him.

"Drop your gun or I'll shoot!" Curry yelled.

As the man, now believed to be Starr, dropped the revolver, the boy fired. The bullet struck the man in the leg and he was unable to mount. The boy turned his captive over to the authorities.

The other robbers rode out of town under a shower of bullets.

Less than thirty minutes later they were surrounded in a pasture two miles east of Stroud. The man captured had diamonds known to have been in Starr's possession. He also was identified by pictures sent out and a description circulated by officers several weeks ago.

WOUNDED MAN TAKEN.

One of the robbers who gave the name of Bill Estes, fell from his horse a mile out of Stroud and was captured. He had been shot.

At 1:30 this afternoon the robbers still were surrounded in the pasture and shots were being fired at them. They were hidden in a grove, evidently waiting for nightfall.

Jerry Turner, a farmer, was said to have been fatally wounded in the First National Bank when he refused to comply with the robbers' orders to throw up his hands.

A letter was received by Gov. Williams today in the handwriting of Henry Starr and purporting to have been sent by him from Reno, Nev. In the letter Starr declared he had been in Nevada several months and did not know, until he met a friend from Oklahoma, that a price had been placed on his head.

Starr denied he had been implicated in recent robberies in Oklahoma and said he could prove by witnesses there he had been in Nevada all the time.

RECORD OF STARR.

Henry Starr, a halfbreed Chickasaw, for years has been one of the most notorious outlaws in the Middle West. In the main his activities have centered in the old Indian Territory and Oklahoma, his home being in the Osage Hills near Tulsa. A recent act of the Oklahoma Legislature offered a reward of $1000 for Starr's capture, dead or alive. At present he is a fugitive from justice charged with violating his parole in Colorado.

ROB MAIL ORDER HOUSE.

Eight Masked Bandits in Chicago Blow Open Safe and Escape With Four Thousand Dollars.

[BY A. P. NIGHT WIRE.]

CHICAGO, March 27. — Eight masked robbers early today entered the mail order house of Babson Bros., felled the watchman, John Kastory, with an iron bar, blew open two safes and a vault and escaped with more than $4000. Kastory's wounds were superficial.

HOLD GIRL AS PRISONER.

Maggie Conway, Formerly of Idaho, Arrested on Charge of Murdering Utah Sheepman.

[BY A. P. DAY WIRE.]

OGDEN (Utah) March 27.—Maggie Conway, formerly of Mackay, Idaho, was arrested last night at Hailey, Idaho, on the charge of murdering Daniel Winters, a wealthy sheepman, in September, 1913. The arrest followed the detention in the County Jail here of Mr. and Mrs. Robert Southerland, who are being held as material witnesses. Winters's body was found about 100 feet from the house where the Conway woman lived and an examination of his stomach showed he had died from poisoning.

MRS. ROGERS ASKS DIVORCE.

Wife of New York Lawyer Whose Relations With Another Woman Were Revealed, Wants Separation.

[BY A. P. NIGHT WIRE.]

NEW YORK, March 27.—Mrs. Caroline Giddings Rogers, wife of Lorlyn Elton Rogers, the lawyer, whose relations with Mrs. Ida Sniffen Rogers were revealed when the last-named woman administered poison to herself and two small children, today filed suit for an absolute divorce. Mrs. Ida Sniffen Rogers, now awaiting trial on the charge of murdering the children, was named as co-respondent.

THE WEATHER BACK EAST.

Lower Temperature Reported with Slight Moderation Through Middle West—Cold Rains Continue.

[BY DIRECT WIRE—EXCLUSIVE DISPATCH.]

CHICAGO BUREAU OF THE TIMES, March 27.—Colder weather is reported from the East, but the Middle West experienced a slight moderation today. Chicago's maximum was 44 deg., rising from 24 deg. last night. Snow still remains in places not exposed to the sun. Excepting snow in Michigan and Western Canada and rains in the South, the country was clear. Cold rains continue to keep idle the baseball training camps in Louisiana. Other temperatures:

City—	Max.	Min.
Abilene, Tex.	60	40
Boise, Idaho	66	44
Boston, Mass.	38	18
Buffalo, N. Y.	30	18
Calgary, Alberta	48	26
Chicago, Ill.	44	24
Denver, Colo.	60	22
Des Moines, Iowa	40	22
Dodge City, Kan.	52	26
Duluth, Minn.	38	20
Durango, Colo.	58	30
Flagstaff, Ariz.	54	30
Havre, Mont.	48	22
Helena, Mont.	50	20
Huron, S. D.	34	12
Jacksonville, Fla.	76	54
Kamloops, B. C.	58	22
Kansas City, Mo.	44	30
Knoxville, Tenn.	44	36
Memphis, Tenn.	60	36
Minneapolis, Minn.	42	..
Modena, Utah	60	28
Montreal, Quebec	30	18
Moorhead, Minn.	44	18
New Orleans, La.	68	60
New York, N. Y.	42	22
North Platte, Neb.	..	20
Oklahoma City, Okla.	56	28
Phoenix, Ariz.	78	46
Pittsburgh, Pa.	40	22
Rapid City, S. D.	50	16
Reno, Nev.	62	36
Roswell, N. M.	72	38
St. Louis, Mo.	48	34
St. Paul, Minn.	..	20
Salt Lake City, Utah	64	52
Sheridan, Wyo.	48	12
Swift Current, Sask.	46	14
Tampa, Fla.	72	52
Tonopah, Nev.	56	36
Washington, D. C.	42	24
Williston, N. D.	44	18
Winnemucca, Nev.	64	40
Winnipeg, Man.	36	26
Yuma, Ariz.	82	52

SEISMIC SHOCKS FELT IN ITALY.

RESIDENTS OF PERUGIA ARE NOW CAMPING IN THE OPEN AIR.

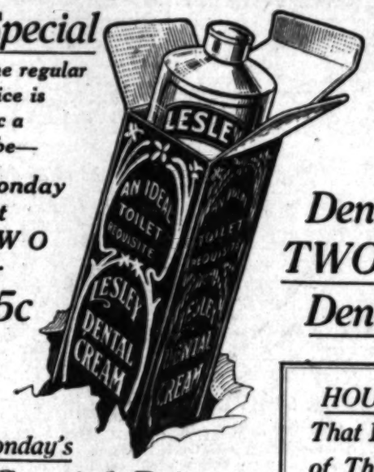
[BY ATLANTIC CABLE AND A. P.]

ROME, March 27 (via Paris.)—Slight earth shocks were recorded in the province of Perugia today. No damage was done. Nevertheless the whole population is camping in the open air. The people are in an extraordinary condition of nervousness because of the fatal earthquakes a few months ago in the Abruzzi provinces.

Special

The regular price is 15c a tube—

Monday get TWO for 15c



Monday's Special Prices

Every one a characteristic "Cut-Price" Owl special.

Baker Bronchial Troches
A far superior throat lozenge—15c box, Monday 9c

Musterole
Advertised by its manufacturers as an effective remedy for colds on chest—Monday's price 17c

Lavoris
The delightful mouth wash—the 50c size bottle, Monday .. 29c

Capillaris
A scalp treatment—Monday's price 29c

Putnam's Dry Cleaner
25c price cut to 17c

Johnson's Floor Wax
Take your choice of powder or paste. Monday for 29c

Koehler's Headache Powders
Monday's price is only 14c

Shinola Paste
Half-price Monday, only 5c

Teeth That Seem to Radiate Health

Monday's Extraordinary Dental Cream Offer: TWO Tubes of Lesley Dental Cream—15c

Lesley Dental Cream
Is a dentifrice that we sincerely hope to get you to TRY. That is all we ask—a trial—knowing as we do the supreme QUALITY, the CLEANSING POWER, of this superb dental cream.

Lesley Dental Cream
is an OWL LABEL PRODUCT. We manufacture it in enormous quantities. Our willingness to give it the endorsement of our LABEL is ample proof of its goodness.

Monday the Price
will be "Two For the Price of One"—Two big, generous tubes at the regular price of one tube..... 15c

HOUSEHOLD DRUGS That BEAR THE LABEL of The OWL DRUG CO. A Most Satisfying Assurance!

THE OWL DRUG CO. CASCARA BARK

See What 25c Will Buy

Tinct. Arnica	6 oz. 25c	Ess. Jamaica Ginger	4 oz. 25c
Spirit Camphor	6 oz. 25c	Ess. of Pepsin	3 oz. 25c
Eucalyptus Oil	3 oz. 25c	Oil Peach Kernel	6 oz. 25c
Fld. Extract Cascara	3 oz. 25c	Ess. Peppermint	3 oz. 25c
Precipitated Chalk	16 oz. 25c	Camphorated Oil	6 oz. 25c
Henna Leaves	5 oz. 25c	Arom. Spts. Ammonia	3 oz. 25c
Senna Leaves	8 oz. 25c	Glycerine	8 oz. 25c
Boric Acid	16 oz. 25c	Aspirin, capsules or tablets, 5 gr., 2 doz. for	25c
Comp. Licorice Po	8 oz. 25c	Cascara Bark	16 oz. 25c
Rochelle Salts	6 oz. 25c	Chalk and Orris	8 oz. 25c
Tinct. Iodine	2 oz. 25c	Quinine Capsules, 2 gr., 4 doz.	25c
Glycerine & Rose Wt.	8 oz. 25c	Perfumed Talcum	16 oz. 25c
Oil Sweet Almonds	3 oz. 25c	Cream of Tartar	6 oz. 25c
Witch Hazel	16 oz. 25c	Orris Root, powdered	3 oz. 25c
Insect Powder	6 oz. 25c		
Tinct. Benzoin	3 oz. 25c		
Tinct. Green Soap	6 oz. 25c		

"CUT PRICES" at The Owl Monday

Malvina Cream
Monday's cut price is 29c

4711 Soap
Monday's Cut Price per cake is 12c

Mum
Neutralizes perspiration odors. Monday's cut price is 17c

Garrett's Snuff
8-ounce jar, Monday for only 23c

Magic Corn Salve
Half price at The Owl Monday 5c

Lee Fumigators
Purify sick rooms—Monday's cut price is..... 17c

10c Syringe Fittings
Half price Monday 5c

"Basement Bargains"

These are on sale in our FIFTH AND BROADWAY DOWNSTAIRS SALESROOM ONLY. Every one is an extraordinary BARGAIN. Remember this is for MONDAY ONLY.

Fountain Syringe 67c
Completely equipped, The Hercules, regular price is 98c.

1 Lb. Hospital Cotton, 19c
Regular price is 25c.

25c Oil Tanned Chamois 12c
12x15-inch, 25c chamois sold for less than half-price.

Syringe Tubing 12c
5½ feet of white rubber tubing.

50c Rubber Gloves... 39c

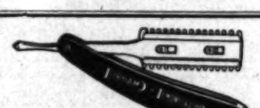
Hygeia Nursing Nipples 9c
Regular price of these is 15c.

Paper Diapers, 12 for.. 6c



A New Hat Rajah Straw Hat Dye

Is the peer of all Straw Hat Dyes. RAJAH will take a last summer's "straw" and practically make a NEW hat of it for you. RAJAH gives a rich, glossy jet black color. It may also be used for articles made of leather. Brush for application of RAJAH is included free. The price of RAJAH STRAW HAT DYE IS 25c



17c For This Durham Demonstration Safe Razor.

A price made very low to acquaint you with the wonderful ease, quickness and comfort of a Durham Duplex shave. The price of this razor heretofore has been 35c. One blade comes free with each razor. It shave with the "old-style" stroke. Better get one tomorrow; on sale all THE OWL DRUG STORES..... 17c

The Owl Drug Stores are Open on Sunday from 8 until 1 and from 6 until 10.

Kill the Bugs!

Examine your roses NOW. Also other house and garden plants. The bugs eat out the life of a plant almost overnight. Rosebuds are ruined in a few hours.

Use Rose Nictone
Liquid spray pump, like picture and 50c bottle of ROSE NICTONE, a $1.00 combination Monday only 69c

The Owl Drug Co.

Exclusive Representatives for Red Feather Toilet Articles

Spring, Corner 3d St. Spring, Corner 5th St. — *Broadway N. W. Cor Fifth* — *7th St., Cor. Hill 625 Broadway*

$5 $5 $5 $5 $5

FREE

We will accept this Scrip for $5 on cash purchase of a suit or overcoat, made-to-order, from $14 up. This means our regular $14 suit or overcoat for $9.

This Scrip is not good after Saturday, April 3rd.

I originated the Concave Shoulder, Close Fitting Collars and Never Break Fronts.

Stewart $25 SUITS and Overcoats

20 West Third St. 3rd Floor Main Entrance, Spring St.

9 YEARS IN THIS OFFICE





FULL SET $5.00
OUR FAMOUS YALE PLATES have won for us a reputation to be envied. They are made of a thin, high grade, non-breakable material, light as a feather and of such strength that we can safely Guarantee Them for Ten Years.

BRIDGE WORK $5.00
Our Bridge Work is made by one of the most expert dentists on the Coast. It is made of the best material that money can buy, therefore when you pay more than our prices you lose and so do we.

FREE EXAMINATION

REDUCED PRICES:

Set of Teeth	$5.00
Best Set	$7.00
Bridge Work	$4.00
Gold Crowns	$4.00
Porcelain Crowns	$4.00

YALE DENTISTS
444 SO. BROADWAY
LOS ANGELES.

NOTICE!
Every Dentist in our office is a Graduate of Long Experience. We do not employ students.
Teeth and Nerves Removed Absolutely Without Pain.

The Times Free Information Bureau

619 South Spring Street

ADVERTISING COPY AND SUBSCRIPTIONS RECEIVED.

THE TIMES FREE INFORMATION AND RESORT BUREAU is for the accommodation and benefit of persons seeking interesting routes of travel, desirable hotels and rest, recreation and recuperation at the seashore or in the mountains.

Particulars are furnished by competent attendants and by correspondence to the general public regarding rates and attractions of railroad and steamship lines, hotels and pleasure and health resorts. Photographs, descriptive circulars and transportation literature are kept on hand for inspection and distribution. Times readers can obtain here in a few minutes without the delay incident to writing for it, all the information necessary for a safe and enjoyable journey or vacation. This service is absolutely free. Literature also may be obtained at the New Times Building, Broadway at First street.

PERSONS CONTEMPLATING VISITING LOS ANGELES ARE PRIVILEGED TO HAVE THEIR MAIL ADDRESSED TO THE BUREAU.

Resorts

HOTEL DEL MONTE

125 Miles South of San Francisco
Main Line Southern Pacific R. R.

All Round Trip Trans-Continental Tickets Good For

Del Monte

Phone Home 60777
Sunset Main 5776

and Our Special Representative will call on you.

H. R. WARNER, Manager

Ask Mr. Foster

TRAVEL INFORMATION SERVICE?

For Tourists and Residents.

A nation-wide service for supplying definite, reliable information of

ROUTES, HOTELS, SCHOOLS, CAMPS
THE EXPOSITIONS, SIGHTSEEING and
TRAVEL anywhere in the world

No Fees.

LOS ANGELES In the lobby of ANGELUS HOTEL 4th and Spring Sts.

SAN FRANCISCO In THE EMPORIUM DEPARTMENT STORE Market St.

25 offices in large cities and resorts throughout the United States.

Ask Mr. Foster



RADIUM SULPHUR SPRINGS

Natural Radio-Active Mineral Water

IT SPARKLES AND FOAMS LIKE CHAMPAGNE.

Hot Baths and Treatments cure Rheumatism, Sciatica, Neuritis, Paralysis, Locomotor Ataxia, Poor Circulation, Stomach, Liver, Kidney, Diabetes, Bright's, Blood, Heart and Nervous Diseases, Female Troubles. Doctor's advice free. Water delivered. Send for Booklet.

Melrose Avenue Cars Direct to Springs, Los Angeles.

PASO ROBLES HOT SPRINGS

CALIFORNIA'S FAMOUS INLAND WATERING RESORT.

The Coast Line highway is now in good condition for automobile traffic. Paso Robles Hot Springs Hotel is the half-way stopping place en route to San Francisco. American Plan.

Autoists Visit **ARROWHEAD HOT SPRINGS**

LEVEL CONCRETE BOULEVARDS DIRECT FROM LOS ANGELES. SPEND A WHILE AT THIS DELIGHTFUL MOUNTAIN RESORT. 2000 FEET ALTITUDE. HOME-GROWN VEGETABLES, CHICKENS AND DAIRY PRODUCTS. THOROUGHLY MODERN HOTEL. EVERY ACCOMMODATION. WRITE FOR BOOKLET AND RATES. ARROWHEAD P. O.

PECK-JUDAH—423 S. SPRING ST., LOS ANGELES, AGENTS.

Hotel Raymond

American Plan Family Hotel of the highest class. Located in the residence section opposite Westlake Park. Ten minutes' ride from the business section. All outside rooms with steam heat, telephones, hot and cold water in each. Table, service and equipment unsurpassed. Billiard room, barber shop, Circulating library and elevator service. Large grounds and excellent tennis courts. Take West 6th St. Heliotrope Drive, Bimini Hot Springs or West First St. cars.

LOS ANGELES, CALIFORNIA

A. R. JAQUITH, Manager, 2127 West Sixth St.

Mountain Spring Ranch

Overlooking beautiful San Dimas Canyon, with its running stream. Bungalows with every comfort. Good fresh table. Dinners to auto parties. Fine auto road through lemon and orange groves, 35 miles from Los Angeles. Santa Fe R. R. and Pacific Electric. Address MOUNTAIN SPRING RANCH, Box 34, Lordsburg, Cal. Both phones 665. All nature invites you out.

Golden Apartments on the Strand. Long Beach

Two blocks west of Hotel Virginia, new and elegantly furnished by the owner. Sunny two and three-room suites with private baths, steam heat, etc. Also single rooms. Grand view of ocean. Prices very low. Remain on L. A. cars to Golden Ave., ½ block south. Home Phone 21882. Mrs. Geo. Ward, Owner and Manager.

'Leven Oaks Hotel, Monrovia, Cal.

American Plan. First-class family hotel. Quiet and homelike. Near the mountains. Rates reasonable. Both Phones Main 381. L. B. VOLLMER, Proprietor.

Hotel Virginia LONG BEACH

CLOSE TO THE RHYTHMIC SURF

Center of all winter social events. Absolutely fireproof. American Plan. Golf, Tennis, Surf Bathing, and many other diversions. No raise in tariff during 1915.

OCEAN PARK HOTEL

40 MINUTES FROM LOS ANGELES

A new five-story building. Ocean Front and Pier Ave., Ocean Park, Cal. Will make winter rates, $5 per week and up. The famous Casino Cafe in same building.

GILMAN & LICK, Proprietors and Managers.

AN ENTIRE CHANGE OF CLIMATE—
YOU WILL FIND AT YE ALPINE TAVERN, MT. LOWE.
EUROPEAN PLAN. DINING ROOM, A LA CARTE.
—COMPLETE HOTEL SERVICE

Steamships.

$16 San Francisco and Return

FIRST CLASS—BERTH AND MEALS INCLUDED.

—S. S. CONGRESS— (License 641) —S. S. GOVERNOR— (License 543)

—S. S. PRESIDENT— (License 521) —S. S. QUEEN— (License 291)

SAIL EVERY MONDAY AND THURSDAY 10:30 A.M.

ALL OUR SHIPS RUN THRU TO SEATTLE

$4 SAN DIEGO AND RETURN

Daylight Trips Sunday and Wednesday.

PACIFIC COAST STEAMSHIP CO.,

624 South Spring Street

Main 47 A3333

S. S. BEAVER

PASSENGER LICENSE 571.

SAILS MONDAY, MARCH 29.

Low One-Way and Round Trip Fares.

All Fares Include Berth and Meals.

San Francisco, Astoria, Portland

SAILINGS MARCH 29, APRIL 3, 8, 13, 18, 23, 28.

C. G. KRUEGER, Dist. Pass. Agt., 517 S. Spring St.

Phones: Home A3753—Main 1904.

San Francisco, Oakland and Berkeley Hotels



NO RAISE IN RATES

Key Route Inn OAKLAND, CALIFORNIA

OAKLAND'S FAMILY HOTEL 22'd at Broadway

Key Route Ferry direct to Exposition entrance. Congestion avoided. Makes location most desirable.

"Hospitality First" American and European Plans

Are You Giving Your Body A Square Deal?

Read

"The Ills of Life"

This free booklet is a plain statement of plain people as to their experience with Peruna. They have used Peruna. They know what they are talking about. Fathers. Mothers. Sisters. Brothers. Grandfathers and grandchildren. They all speak. Instructive reading. Send for one.

Peruna is a standard household remedy for coughs, colds and catarrh. It is also a slight laxative. An admirable remedy for old and young. It is a great saving in doctor's bills to have Peruna in the house. It is also convenient.

If your druggist does not happen to have Peruna in stock order it direct from us. $1.00 a bottle, $5.00 for six. We pay transportation charges. Peruna wins its own way. One bottle will convince you.

THE PERUNA COMPANY, Columbus, Ohio

People Pay the Bill.

[Philadelphia Press:] It is estimated that Dr. Wilson's new Trade Commission is going to cost as much as fifty millions a year; but the people, and not Dr. Wilson, will have to pay the bill. Does anybody suppose it is going to be worth the money?

MORGAN'S MISSION IS A WAR CREDIT.

[BY ATLANTIC CABLE AND A. P.]

LONDON, March 27, 7:45 p.m.—The Liverpool Evening Express says that J. P. Morgan, who arrived in London yesterday from New York, has come to England to see David Lloyd George, the British Chancellor of the Exchequer, with a view to arranging credit in the United States by means of treasury notes, and thus preventing the transferring of gold from Great Britain to America.

ITALY ALL HEELED TO ENTER THE WAR.

[BY ATLANTIC CABLE AND A. P.]

ROME, March 26 (via Paris, March 27.)—Every measure possible has been taken by the Italian government preparatory to the beginning of hostilities by Italy on the side of the allies.

MORE NURSES FOR SERVIANS.

[BY ATLANTIC CABLE AND A. P.]

NISH (Servia) March 27 (via London.)—Charles J. Vopika, the American Minister to Servia, has informed the Servia government that the American Red Cross, acting in conjunction with the Rockefeller Commission, purposes to send to Servia a fully-equipped medical commission to combat the existing unsanitary conditions in the country.

Los Angeles Hotels and Apartments



WALDORF Apartments

The center of Westlake district and strictly first-class in every respect. Affords all the comforts of home with many additional features. Every apartment well lighted, airy and complete in every detail to please the most fastidious.

621 South Union

Near Sixth St. Phones: Wilshire 487 and Home 60677.

JUST OPENED
—THE NEW—
Chestmere Apts.

202 No. Grand Ave. Cor. Court St.

Phones: Home 60728; Broadway 3572.

EVERY MODERN CONVENIENCE. PRICES REASONABLE.

EVERY KITCHEN EQUIPPED WITH A

Hoosier Cabinet

FURNISHD BY

LYON, McKINNEY SMITH CO.

ENGSTRUM APARTMENTS

613 WEST FIFTH STREET

Five Minutes from Broadway

Los Angeles' Fashionable Downtown Apartment Hotel.



Ninety-three apartments, tastefully furnished with view to comfort and elegance. Appointment and service that satisfies the most refined taste.

New. Absolutely fireproof. Roof garden, sun parlor, ballroom, gentlemen's clubroom, beautiful lobby. Perfect ventilating, steam heating and filtered water systems throughout.

Perfect hotel service. NO EXTRA CHARGE for washing dishes, daily cleaning of apartment, telephones, gas, electricity, or use of ballroom.

Downtown, yet away from the noise.



Alvarado Hotel

SIXTH STREET AT ALVARADO.

Family and tourist. Extraordinarily low rate; long or short period; 5 minutes from city center. Special attention given to ladies traveling alone. Come direct from station. Satisfactory accommodations assured.

W. B. CORWIN, Owner and Manager.

Superb Routes of Travel

Same time & rate as by railroad

Meals & Berth Included

THE NEW WAY TO

Portland, Puget Sound Points, Spokane and East

VIA

Spokane, Portland & Seattle Ry., Great Northern Ry., Northern Pacific Ry. to St. Paul, Minneapolis, Chicago and all Eastern Points.

STOPOVERS GIVEN at GLACIER NATIONAL PARK and YELLOWSTONE NATIONAL PARK

Next sailing from San Francisco from Pier No. 25, 10:30 A.M., Wednesday, March 31st, and every four days thereafter of the

Palace of Steamship the Pacific Great Northern

An Ocean Liner in Construction — accommodations 600 passengers—524 feet long, 65 feet beam, 12,000 tons.

On April 15th S. S. Northern Pacific 1000 feet — sailing thereafter every 4 days. Twin-Screw, 24,000 Tonnage.

San Pedro—Palm Garden —Orchestra — Cabins de Luxe—Ballrooms with Bath —Swimming Apartments with Radiators.

GREAT NORTHERN PACIFIC STEAMSHIP COMPANY

For reservations apply offices, 606 or 626 South Spring St., Los Angeles



C. E. Stone Gen'l. Traffic Manager San Francisco

The Ship With Three Speed Records

Go North To-Day The Ocean Way

Only 36 Hours at Sea.

If You Want to Know

about rates East, stop-over privileges and best routes to travel, ask at the WASHINGTON-SUNSET ROUTE office, 600 South Spring street. Four trains to Washington, D. C., New York and Boston. T. F. Fitzgerald, Agent. Phone Broadway 3091 or F3621.

PTO-RIDI preserves the teeth, heals irritated gums. Nesom's Drug Store, Sixth and Hill streets.

Steamships

The "YALE"

Sails for San Francisco At 2:00 p.m. and

The "HARVARD"

Sails for San Diego At 2:00 p.m.

Today

526—Passenger License—531

PACIFIC NAVIGATION CO., 411 S. Spring St.

Bdwy. 2586. F3067.

Office open Sundays, 9 to 12 noon.

American-Hawaiian S. S. Company

Regular Freight Service New York—Los Angeles

WESTBOUND: From New York, 19 days to Los Angeles—
S.S. "VIRGINIAN" sails April 3rd.
S.S. "KANSAN" sails April 5th.
S.S. "IOWAN" sails April 9th.
From Boston:
S.S. "IOWAN" sails March 31st.
EASTBOUND: From Pier A, Los Angeles Harbor—
S.S. "MONTANAN" sails April 9th.
S.S. "OREGONIAN" sails April 23rd.
501 California Bldg., Los Angeles Cal. Main 5441 Home 60679

$110 Honolulu

And eReturn

$125 New York

via Panama Canal

EUROPE—JAPAN—AUSTRALIA
NEW ZEALAND—SOUTH AMERICA
Agents all Steamship Lines.
D. F. Robertson, Hugh R. Rice Co.
CALIFORNIA SAVINGS BANK
Spring and Fourth, Los Angeles

San Francisco, Oakland and Berkeley Hotels.

Bellevue Hotel San Francisco

250 rooms, all with individual bath. Strictly first class, built of concrete and steel.

12 minutes from Exposition without transfer.

European and American plan.

H. W. WILLS, Manager.

(Member of Official Exposition Hotel Bureau.)

Illustrated Booklets at Times Information Bureau, 619 So. Spring St.

HOTEL TURPIN

17 Powell St., at Market.

SAN FRANCISCO

European Plan, $1.50 per day and up. Local agent—D. F. Robertson, Hibernian Bldg., Spring and Fourth Sts. Autobus meets trains and steamers.

Hotel Stewart

San Francisco

Geary St., above Union Square. European and American Plan. Thos. Cook & Son, 516 S. Spring.

Hotel St. James

SAN FRANCISCO.

Van Ness Ave. and Fulton. Nine minutes to Fair Grounds. Two blocks to Auditorium. Every modern convenience and service. Restaurant and Men's Buffet in connection.

$1.00 a day up.

Take No. 3 McAllister car at Ferry.

Hotel Carlton

Berkeley, California

Direct Electric and Ferry Service between Hotel and Exposition Gates.

One block from beautiful University of California grounds.

150 Rooms. Modern.

American Plan.

Rates $2.50 per day and up.

European Plan if desired.

MISS MAY JENKINS, Proprietor & Manager

Happenings on the Pacific Slo

Mishap.

TEDIOUS TRIP IN TINY CRAFT.

Seven-hundred-mile Journey to Repair a Shaft.

Schooner from Hawaii Disabled in Ocean.

Revenue Cutter Dispatched to Assist the Vessel.

[BY A. P. NIGHT WIRE.]

SAN LUIS OBISPO, March 27.—Traveling the last two days almost without water or provisions, a boatload of six men from the disabled steam schooner O. M. Clark ended a 700-mile journey today, when they arrived at Port San Luis.

The schooner, which was bound from Hilo, Hawaii, to San Diego, broke a tail shaft on March 13, when three days out. Progress by sailing not proving successful, a small boat was started last Sunday for the California coast to repair the tail shaft and return.

Chief Mate E. M. McCallister and five sailors had to row most of their six-day voyage, as a southeaster made raising their small sail dangerous.

The Clark was riding nicely, McCallister said, when he left it, 400 miles off Point Concepcion. He expects to get the tail shaft repaired and then will return, probably in a gasoline launch.

HIGH SCHOOL BOYS SHOT IN A RAID.

CADETS OF ONTARIO, OR., ON A HIKE INJURED BY PARTY OF RIVALS.

[BY A. P. NIGHT WIRE.]

ONTARIO (Or.) March 27.—Three high school boys were shot, two being seriously injured, today, during a raid upon the high school cadet camp. The cadets started on a hike yesterday and camped for the night three miles west of here. About midnight a party of high school boys went out to raid and frighten the camp. The rifles of both parties were supposed to be loaded with blanks, but some of the boys, it is said, pushed rocks into the ends of their cartridges. Robert Madden, aged 18, was shot in the back, the missile penetrating the lung. William Fitzgerald was shot in the eye. William Duncan was shot in the thigh.

LUMBER SCHOONER RECORD CHARTER.

TREMENDOUS PRICE PAID TO CARRY CARGO TO CAPE TOWN, S. A.

[BY A. P. NIGHT WIRE.]

PORTLAND, March 27.—All records for the water transportation of lumber from Portland were broken today with the chartering by Balfour, Guthrie & Co. of the American schooner Encore. The vessel was chartered at 100 shillings to take lumber to Cape Town, South Africa. She will come here shortly from San Francisco to take aboard cargo. Vessels now here are loading approximately 10,000,000 feet of lumber for foreign ports.

SUNDAY AN ISSUE WITH THE CHINESE.

THEY APPEAL TO BRYAN FOR PRIVILEGE OF WORKING ON THE SEVENTH DAY.

[BY A. P. NIGHT WIRE.]

SPOKANE (Wash.) March 27.—Secretary of State Bryan and the Chinese Minister at Washington were appealed to by Chinese residents of Spokane today to help block the passage by the City Council of an ordinance prohibiting work in laundries between 7 p.m. and 6 a.m. and all day Sunday.

M'CULLOCH SENT TO AID SCHOONER.

[BY A. P. NIGHT WIRE.]

SAN FRANCISCO, March 27.—The United States revenue cutter McCulloch was ordered late today by radiogram to proceed at once to the assistance of the steam schooner O. M. Clark, reported disabled 450 miles southwest of San Diego, late today by members of her crew who reached Port San Luis in one of the ship's boats.

The McCulloch was hove to near Pigeon Point in a heavy southeaster when the message reached her and preparations were made at once to proceed to the O. M. Clark. The McCulloch was en route to Monterey to investigate the presence there of the Japanese cruiser Chitose.

TO SELL SIX SCHOONERS.

Creditors and Stockholders of Globe Navigation Company of Seattle will Dispose of the Assets.

[BY A. P. NIGHT WIRE.]

SEATTLE, March 27. — Creditors and stockholders of the insolvent Globe Navigation Company met today and decided to sell the company's six schooners, which are now laid up in Eagle Harbor. The vessels originally cost $350,000. Extremely high charter rates have been offered for the fleet, and it is deemed best to get the boats into service. They will be sold at auction April 15.

Hotel Sandford

San Diego, Cal.

European Plan. Rates $1 a day up. Perfect service. A new, beautiful, high class hotel. Opened March 15, 1914. Free auto bus meets all trains and steamers. No increase in rates during 1915. Full particulars from our special representative.

D. F. Robertson Steamship Agency, California Savings Bank Spring and Fourth Sts., Los Angeles Main 330. Home 10419.

FREE MEDICAL Examination



Learn Without a Penny's Cost What your disease really is, if and how you can be cured or benefited. 21 years of continuous success specializing exclusively in the treatment of Chronic and Nervous Diseases of

MEN and WOMEN

is a positive guarantee that Drs. Shores have the skill and experience and are reliable and will keep your secret and treat you absolutely on the square. Low rates, easy payments. Up-to-date treatment. Medicines free to patients.

OUR SPECIALTIES

Catarrh, Deafness, Head Noises, Asthma, Hay Fever, Rheumatism, Eczema, Goitre, Insomnia, Hysteria, Epilepsy and other Chronic Diseases of the Nerves, Skin, Blood, Stomach, Bowels, Mastic Bronchial Tubes, Lungs, Bladder, Kidneys and Liver. Remember right now is the favorable season for quick cures. Get busy and get well. Call or write.

DRS. SHORES & SHORES,

Rooms 222 to 225 Henne Building, 3rd and Spring. Entrance 128 Third St., Los Angeles. OFFICE HOURS: 9 to 5; Evenings, Tue. 7; Sundays, 10 to 12.

Panama-Pacific.

INCREASING ATTENDA

Sixty-four Thousand the Daily Averag

Vice-Presidential Par on its Way to San

Plan Trip to San D Board U. S. Destro

[BY A. P. NIGHT WIRE.]

SAN FRANCISCO, March total attendance at the Pacific Exposition during the ending last night, was a officially today to have be This is an average daily of over 64,000.

Olive branches were wiv was thrown as the Colum hibit at the California B dedicated today.

A reception in the Californ ing ball room followed the ory addresses delivered by M. Alberry of Colusa.

MARSHALL COMING

Vice-President Thomas R. and Mrs. Marshall, assisted of the Navy Franklin D. and Mrs. Roosevelt, and left today for Saratoga, Cal. visit at the home of United Senator James D. Phelan.

Late today they continue journey to San Diego, Cal. members of the party will guests of officials of the California Exposition.

After attending the exp President and Mrs. Marshall in Arizona.

Tentative arrangements made for a trip Sunday to Angeles harbor to San Diego one of the United States fleet the Pacific fleet.

WASHINGTON F F-4'S CREW IS

[BY A. P. NIGHT WIRE.]

WASHINGTON, March close of a day which brought port to the Navy Department either Rear-Admiral Mayo manding the naval station Iuiu, nor Commander Ellis first submarine division Pacific fleet, officials had little hope that any of the crew of submarine F-4 survived. has been received since when Admiral Mayo's vessel submerged in the water.

Some hope was held out by unofficial report that the sub covered the F-4's sister later, however, was denied was a working buoy on the attached to the submarine discover even the name declined officials to the ques within the ship may still a taneous death.

GREAT NORTHERN

Gigantic Coaster Forced to Port on Account of Her Machinery.

[BY A. P. NIGHT WIRE.]

SAN FRANCISCO, March steamer Great Northern, San Francisco at 12:30 Astoria, Or., was forced this port at 4:50 p.m. minor breakdown of the The big coaster carries number of passengers, formed that a fresh made as soon as the damage paired.

Guest of Honor.

G.A.R. VETERANS CHEER FOR SECRETARY LA

[BY DIRECT WIRE—EXCLUSIVE DISPATCH.]

SAN DIEGO, March 27.—Secretary of the Interior Franklin K. Lane, who was the guest of honor at the exposition today, addressed 3000 veterans of the Civil War at the encampment of the San Diego G.A.R., this afternoon. Secretary Lane was given a hearty ovation by the boys of the Civil War, who applauded during his address.

In addition to the visit of Secretary of the Interior to the exposition today, 3000 veterans of the county held their camp fire, members of the Federated societies held a picnic, and the Los Angeles Traffic Association exposition.

The day's programme Secretary Lane, escorted by a cavalry and a detachment of arrived at the Laurel to the exposition and Cabrillo Bridge to the luncheon was given at Cafe by President G. Allison in honor of the Secretary.

In addition to Secretary Miller of the Federal Reserve A. Mayer, secretary to Mr. Greasman Kettner, exposition and members of the Chamber merce were present.

After the luncheon the and party attended a meeting G.A.R., at the organ recitals dresses were delivered by Lane, Senator E. E. others.

The ladies of the party dered a luncheon at the Cafe by the wives of the directors and in the evening entire party were guests of a reception in the women's ters. This evening the ladies tendered a dinner at the Coronado by exposition

The members of the State Societies picnicked per grove of the exposition visited the buildings.

The Los Angeles Traction held an electrically afternoon up over the Pass and up the Prado to their arrival at the Lankershim trance to the exposition which came from Los special train this morning charge of C. A. Thomas, agent of the Chicago and ern lines, president of the tion. There were about women in the party, and ing a good time. W. E. western passenger agent with the Los Angeles and

WARNS MEXICANS.

to grave apprehension that shells will fall in Browns- Col. A. P. Blocksom, commanding United States lower border patrol here, today sent word forces to avoid firing in any to endanger American lives property.

defenses include a line of earth works, twelve to fifteen feet enclosing the city on the two west and south, while the Rio curves around the other two

10:30 a.m. an official message military headquarters stated Alfonso Vasquez had started a on Villa troops six miles Matamoros.

attack up to this hour had on Matamoros.

pected attack from the today, caused Villa forces their attack, but in the any shots had crossed the wounded two persons in Neither was injured

persons injured were Mrs. Lucio, wounded in the foot, M. Lopez, wounded in the numerous other bullets were have fallen in Brownsville.

attack from the south, which tonight, apparently threatened the right of the attack- It came late today after had made four ineffectual Matamoros breastworks had been driven back a yards, according to the Carranza

attacking force from the south expected to be led by Gen. Ildefonso Lopez, whose departure from several days ago at the a body of troops caused rumors between him and Nafarate, commanding at

was brought into action in the fighting at Matamoros limiting themselves to machine guns. Carranza at Matamoros said their were eight wounded.

VILLA LOSSES.

forces lost in killed and at 400 men, according per tonight. Four Villa brought to the American east of here suffering A colonel among them to die.

tonight were expecting A Villa officer today artillery had not arrived, in readiness tomorrow additional troops were com-

States military authorities twelve men in Brownsville with shooting at the soldiers from the American are alleged to have killed five men.

Porfirio Oaxaca was reported at the mouth of the Rio 1500 troops to reinforce defenders. It was landing could be The transport came from according to an American was allowed to land on

said that the force under numbered 1500. Heavy from the south tonight believed to be between this the Villa troops.

LIBELS GERMAN SHIP.

[BY A. P. DAY WIRE.]

BOSTON, March 27.—United Consul Brown at San Juan, reported today that he had German steamer Odenwald the ship is now in the United States Marshal, first step in proceedings to Odenwald confiscated for an violation of American neu-

Pacific Slop...

Panama-Pacific.

INCREASING FA... ATTENDANC...

Sixty-four Thousand P... the Daily Average.

Vice-Presidential Party ... on its Way to South.

Plan Trip to San Dieg... Board U. S. Destroyer.

[BY A. P. NIGHT WIRE.]

SAN FRANCISCO, March 27.—... total attendance at the Panama-Pacific Exposition during the five ... ending last night, was announced officially today to have been 2,... This is an average daily attendance of over 54,000.

Olive branches were waved and ... was thrown as the Colusa counties exhibit at the California Building was dedicated today.

A reception in the California ... ing hall room followed the dedicatory addresses delivered by Judge M. Alberry of Colusa.

MARSHALL COMING SOUTH.

Vice-President Thomas R. Marshall and Mrs. Marshall, assistant Secretary of the Navy Franklin D. Roosevelt and Mrs. Roosevelt, and their party left today for Saratoga, Cal., to visit at the home of United States Senator James D. Phelan.

Late today they continued their journey to San Diego, Cal., where members of the party will be guests of officials of the Panama-California Exposition.

After attending the exposition ... President and Mrs. Marshall will go in Arizona.

Tentative arrangements have been made for a trip Sunday from Los Angeles harbor to San Diego aboard one of the United States destroyers in the Pacific fleet.

WASHINGTON FEAR... F-4'S CREW IS DEA...

[BY A. P. NIGHT WIRE.]

WASHINGTON, March 27.—... close of a day which brought ... port to the Navy Department ... either Rear-Admiral Moore ... manding the naval station at Honolulu, nor Commander Bode ... first submarine division of the Pacific fleet, officials had abandoned hope that any of the officers or crew of submarine F-4 survived. So ... has been received since last night when Admiral Moore reported the vessel submerged in fifty fathoms of water.

Some hope was found in an ... unofficial report that ships had discovered the F-4's starboard ... ister, however, was doubted that this was a working buoy and was not attached to the submarine. Failure to discover even the marker buoy inclined officials to the opinion that ... within the ship met with an instantaneous death.

GREAT NORTHERN INJURED.

Gigantic Coaster Forced to Run to Port on Account of Breakage of Her Machinery.

[BY A. P. NIGHT WIRE.]

SAN FRANCISCO, March 27.—... steamer Great Northern, which ... San Francisco at 11 a.m. today ... Astoria, Or., was forced to return to this port at 4:30 p.m. owing to minor breakdown of her machinery.

The big coaster carried a ... number of passengers, who were informed that a fresh start would be made as soon as the damage was repaired.

...of Honor.

...NS CHEER ...RETARY LANE

EXCLUSIVE DISPATCH.]

Civil War, who applauded frequently during his address.

In addition to the visit of the ... retary of the Interior at the ... tion today, 2000 veterans of ... county held their camp fire, ... members of the Federated ... cieties held a picnic, and the Los ... geles Traffic Association attended ... exposition.

The day's programme began ... Secretary Lane, escorted by a ... cavalry and a detachment of ... arrived at the Laurel-street ... to the exposition and crossed ... Cabrillo Bridge to the ... luncheon was given at the ... Cafe by President G. Aubrey ... son in honor of the Secretary.

In addition to Secretary Lane, ... Miller of the Federal Reserve ... A. Mayer, secretary to Mr. Lane; ... gressman Kettner, exposition ... and members of the Chamber of ... merce were present.

After the luncheon Secretary ... and party attended a meeting ... G.A.R., at the organ pavilion, ... dresses were delivered by Mr. ... Lane, Senator E. E. ... others.

The ladies of the party were ... dered a luncheon at the ... Cafe by the wives of the ... directors and in the afternoon ... entire party were guests of honor ... a reception in the women's ... ters. This evening the Secretary ... tendered a dinner at the ... Coronado by exposition officials.

The members of the party ... State Societies picnicked in the ... per grove of the exposition and ... visited the buildings.

The Los Angeles Traffic ... tion held an electriquette ... afternoon up over the Puente Cut ... and up the Prado immediately ... their arrival at the Laurel-street ... trance to the exposition. The ... which came from Los Angeles ... special train this morning, in ... charge of C. A. Thurston, ... agent of the Chicago and North-... ern lines, president of the ... sion. There were sixty-six ... women in the party, each ... ing a good time. W. B. ... western passenger agent of the ... York Central lines of Chicago, ... with the Los Angeles traffic ...

...Invested.

...GINS SIEGE ...F MATAMOROS.

...Army Opens a Heavy ... on Breastworks.

... Warned not to Aim ...ward Brownsville.

...vements of Carranza ...ch the Rio Grande.

[BY A. P. NIGHT WIRE.]

...PASO (Tex.) March 27.—... o'clock tonight the Villa ... commanded by Gen. Jose ...rquez attacking Matamoros ... the outer positions ... the general assault for ...ession of the city proper, ... to official messages received ...ers. Gen. Rodriguez is ... announcing that he will ... city before morning.

...ONVILLE (Tex.) March 27. ... siege of Matamoros, the ... opposite here, began ... today. Cavalrymen opened ... fire on the breastworks ... Matamoros, near the Rio ...

...ously the cavalry, totaling ... men, began spreading to ... the city on the west and ... Villa officer told The Associated ... correspondent that artillery ... to reach the firing line ... this evening.

...from the west apparently ... endanger Brownsville, but ... the south, if the guns ... would tend to rake streets ... traffic here, as the ... is almost direct line of ...

...fantry and artillerymen, ... 3000, reported to be ... to support the cavalry, are ... still beyond a zone of ... outside Matamoros.

...ican transport Oaxaca, with ... of men, believed to be ... reinforcements for Matamoros ... the mouth of the Rio ... miles below here today ... reported that a landing ... soil was attempted, but ... Reed of the United ... Guard at Brazos Island ... permit this landing. The ... said to have come from ...

...advance guards by 2 ... afternoon were retiring ... their breastworks. ... machine guns occasionally. Some of the Carranza guards were still outside entrenchments, but were re-...

...MEXICANS.

...grave apprehension that ... will fall in Brownsville ... K. P. Blocksom, commanding ... United States border ... patrol here, today sent word ... forces to avoid firing in any ... to endanger American lives ... property.

...defenses include a line of earth ... works twelve to fifteen feet ... inclosing the city on the two ... east and south, while the Rio ... curves around the other two ...

...2:30 a.m. an official message ... military headquarters stated ... Jesus Vasquez had started a ... on Villa troops six miles ... Matamoros.

...attack up to this hour had ... on Matamoros.

...expected attack from the ... today, caused Villa forces ... their attack, but in the ... many shots had crossed the ... wounded two persons in ... Neither was injured ...

...persons injured were Mrs. Lu..., wounded in the foot, ... Lopez, wounded in the ... Numerous other bullets were ... fallen in Brownsville.

...shot from the south, which ... tonight, apparently threatening the right of the attackers. ... came late today after ... had made four ineffectual ... Matamoros breastworks ... had been driven back a ..., according to the Car-...

...fighting force from the south ... to be led by Gen. Ilde..., whose departure from ... several days ago at the ... body of troops caused ru... ...ations between him and ... Tellafarie, commanding at ...

...was brought into ac... the fighting at Mata... ...ersas limiting themselves ... machine guns. Carranza ... at Matamoros said their ... were eight wounded.

...LLA LOSSES.

...persons lost in killed and ... 400 men, according ... tonight. Four Villa ... brought to the American ... east of here suffering ... A colonel among them ... die.

...tonight were expecting ... A Villa officer today ... artillery had not arrived, ... in readiness tomorrow ... federal troops were com...

...military authorities ... twelve men in Brownsville ... with shooting at the ... from the American ... alleged to have killed ... men.

...Matamoros was reported ... at the mouth of the Rio ... 1500 troops to reinforce ... defenders. It was ... the landing could be ... transport came from ... starting to an American ... was allowed to land on ...

...said that the force under ... numbered 1500. Heavy ... from the south tonight ... believed to be between this ... the Villa troops.

...REBELS ...GERMAN SHIP.

...BY A. P. DAY WIRE.]

...March 27.—United ... Brown at San Juan, ... reported today that he had ... German steamer Odenwald ... ship is now in the ... United States Marshal ... time in proceedings to ... confiscated for an ... of American neu...

AT ONCE! PAPE'S DIAPEPSIN STOPS INDIGESTION, GAS, SOUR STOMACH.

Don't suffer! Here's the quickest and surest stomach relief known.

Time it! In a few minutes all stomach distress gone. No indigestion, heartburn, sourness or belching of gas, acid or eructations of undigested food, no dizziness, bloating, foul breath or headache.

Pape's Diapepsin is noted for its speed in regulating upset stomachs. It is the surest, quickest stomach doctor in the whole world, and besides, it is harmless.

Millions of men and women now eat their favorite foods without fear—they know it is needless to have a bad stomach.

Get a large 50-cent case of Pape's Diapepsin from any drug store and put your stomach right. Stop being miserable—life is too short—you're not here long, so make your stay agreeable. Eat what you like and digest it; enjoy it without fear of rebellion in the stomach.

Pape's Diapepsin belongs in your home. Should one of the family eat something which doesn't agree with them, or in case of an attack of indigestion, dyspepsia, gastritis or stomach derangement, it is handy to give instant relief.

Matamoros.

VILLA'S BORDER CAMPAIGN PRECEDES GRAND SWEEP.

Finds He Can Make no Progress Toward the South with His Line of Communication Constantly Threatened — Severe Defeat of Pablo Gonzales's Army Reported by Angeles's Army at Monte Morelos.

[BY A. P. NIGHT WIRE.]

WASHINGTON, March 27.—Gen. Villa began today the attack on Matamoros, opposite Brownsville, Tex., the possession of which would give him practically undisputed control of the States bordering on the American frontier.

Having been driven out of Piedras Negras, the only ports of entry on the Texas border remaining in the hands of Carranza were Neuvo Laredo and Matamoros. Only a small garrison is at the former place, but at the latter town several thousand Carranza troops have been concentrated.

Gen. Villa's plan of campaign for the last month has been directed against these border towns, because he found his troops could make no substantial progress in the south with their lines of communication constantly threatened from the rear.

DEPARTMENT SUMMARY.

The State Department summary today says in part:

"A mail report dated March 22 from Piedras Negras, states that Americans and other foreigners are being shown every courtesy. It is said that wherever a wrong has been done by the new faction speedy redress has been given. It is stated that better conditions are expected in the district after a new party has time to settle down and make appointments to the many civil offices.

"The same report states that the statements to the effect that Gen. Raqui Madero with 6000 troops was at Sabinas en route to Piedras Negras, appear to have been unfounded, as refugees arriving from the Sabinas coal fields report that there are only 1200 troops under Gen. Pereyra garrisoning Sabinas and the surrounding country. Coal is being shipped from that section daily by the Villa forces, who are purchasing it from the foreign-owned mines. No attempt has been made to seize any property in that section, and absolute protection is said to be given to all. On March 22 there remained but seventy kilometers of railroad to be repaired between Allende and Sliencio station before trains could go directly from Piedras Negras to Monterey."

VILLA AGENCY.

A statement issued by the Villa agency tonight was as follows:

"The convention consul at Brownsville, Tex., wired the confidential agency that the battle for the possession of Matamoros had begun.

"The confidential agency has received official news of a severe defeat of Pablo Gonzales's army by the convention forces under Gen. Felipe Angeles at Monte Morelos, a week ago. The dispatch added that Gonzales's army was retreating towards Tampico.

"Numbers of Carranza troops are arriving at Nuevo Laredo, fleeing from Canon de Santo Domingo, where Villa forces defeated them and captured many horses and a large amount of ammunition."

SISAL CROP MOVEMENT.

Movement of the sisal crop from Yucatan on United States naval vessels has begun. Rear-Admiral Caperton, commander of the cruiser squadron at Vera Cruz, notified the Navy Department today that the collier Jupiter sailed Thursday from Progreso for New Orleans with a sisal cargo. Rear-Admiral Caperton's report said fighting continued between Carranza and Villa forces at Ebano, outside Tampico, and that some oil tanks in that vicinity had been damaged.

Customhouse and national documents at Matamoros, Mex., have been sent to Brownsville, Tex., in anticipation of the battle between the Carranza and Villa forces.

Transportation of sisal fiber by United States vessels where necessary in order to relieve the situation confronting the twine makers and the farmers will go on as of March 20, and that will permit the transportation of 100,000 bales which the International Harvester Company has undertaken to distribute among other manufacturers.

Official dispatches say in an interview with the Brazilian Minister, Roque Gonzalez Garza, head of the government in Mexico City, promised prompt payment of the indemnity for the killing of John B. McManus, an American, by Zapata troopers.

VILLA QUITS AS CHIEF.

[BY A. P. NIGHT WIRE.]

EL PASO (Tex.) March 27.—That Gen. Francisco Villa relinquishes his position as supreme civil chief of the northern government of Mexico and his three cabinet members, Miguel Diaz Lombardo, Francisco Escudero and Luis de la Garza Cardenas, assume charge of their departments in the Cabinet of the temporary executive, Roque Gonzalez Garza, is the basis of a plan which is reported to have been presented to the convention at Mexico City to combine the two existing governments in the territory controlled by the Convention.

Gen. Villa would retain his position as general in chief of the military operations of the Convention government's military forces, which he has held since the founding of the Convention government, according to the plan as reported here from Chihuahua City.

A message filed at Brownsville, Tex., late today by Col. Jose O. Flores of the Carranza garrison and received here during the afternoon by Carranza Consul Andres G. Garcia, claimed a victory for the Carranza garrison in the first encounter with Villa government forces in the battle at Matamoros, Tamaulipas, which opened today. The message read:

"Fighting began today. The enemy was repulsed. We took eighty-two prisoners. We are holding our original positions."

The Great War.

HEAVY FIGHTING IN EAST; A QUIET DAY IN THE WEST

[BY ATLANTIC CABLE AND A. P.]

LONDON, March 27.—Comparative calm in the west and heavy fighting in the eastern war zone characterized the European campaign. The Carpathians are again to the fore as the scene of the most desperate struggle, for along the chain of mountains both Russians and Austrians have brought up large reinforcements and are engaged in a battle, upon the decisive turn of which much depends.

In reply to the German declaration minimizing the Russian victory at Przemysl, the Russian War Office asserts 125,000 prisoners were taken in the fall of that fortress, and that contrary to the German report, only 1350 Russian prisoners were found when the invading army took possession.

The Russian War Office also takes occasion to deny categorically the destruction of any towns or villages in Galicia.

The Russians claim to have made progress in the Carpathians, which as usual differs from the claims set up by the Austrians, who declare that the Russian attack has miscarried, with heavy losses.

In the Vosges, the French success in capturing the heights of Hartmanns-Weilerkopf near Muelhausen, is admitted by the Germans. This strategic position has been the object for which the opposing forces have been fighting desperately for several days, as it dominates the surrounding country.

Great interest centers in the possible entrance of Italy into the war. The action of Rumania and Bulgaria is to some extent dependent upon that of Italy, and Rome dispatches report that the Italian government has completed all measures preparatory to hostilities.

An interesting report in this connection is contained in a Sofia dispatch which says that the German field marshal, Von der Goltz, who recently was sent on a mission to the Bulgarian capital, has been authorized to offer Bulgaria, on behalf of Turkey, that territory north of a line drawn from Enos to Midia in return for Bulgarian neutrality.

Neuve Chappelle.

TOTAL BRITISH LOSSES GREAT SHOCK TO PUBLIC.

[A. P. FOREIGN CORRESPONDENCE.]

LONDON, March 19.—The British public is not deceived by the lack of definite reports as to the British losses in the Nueve Chappelle fight in France. The official announcement that the British had taken 1800 prisoners and the official estimate that the Germans must have lost 15,000 men in the terrific bombardment prepared the public for heavy losses on the British side. Rumor ran that the total loss to gain about a mile of territory was in the neighborhood of 13,000 men.

Meanwhile the recruiting advertisements are pointing out that the Germans, being at Ostend, are already nearer London than Manchester is; some of the daily papers are editorially preaching conscription and there is an urgent call for more nurses and hospital facilities.

School buildings, asylums, workhouses and buildings of all kinds are being commandeered by the government in all the larger English cities, in an effort to provide additional hospital accommodation. The new hospitals are to provide for 60,000 wounded men who are expected when the promised "big move" comes with the breaking up of winter in Northern France and Belgium.

Similarly strenuous efforts are being made to supply nurses for the new hospitals.

"It is clear," says Viscount Knutsford, who is in charge of this branch of War Office activity, "that we must abandon the idea of nursing soldiers only with fully trained nurses, at least on this side. In France we shall still require only trained nurses as long as possible, as the supervision abroad cannot be as efficient as here.

"By June or July, if not before, we shall have 60,000 more sick and wounded men in this country."

COL. SAMANIEGO NOT A LOOTER.

[BY A. P. NIGHT WIRE.]

DOUGLAS (Ariz.) March 27.—"The action of Col. Miguel Samaniego at Moctezuma was not looting, but confiscation of property in behalf of the Constitutionalist cause," said Col. P. Elias Calles, Carranza commander in Sonora, today, regarding reports that Samaniego had looted Moctezuma when he captured it from Villa forces.

Calles declared that Americans and other foreigners would be indemnified from loss through the acts of his subordinates. Reports reached here today that the Slaughter ranch near Moctezuma was entirely stripped of live stock, even to chickens, although it had the American flag flying over the main buildings.

Mexicans will lose their former property taken in the Samaniego raid, it is said, because the military Governor of Sonora refuses to pay their claims. As a result several hundred destitute Mexicans are reported to be making their way toward the border in the hope of finding food.

AUTO COLLISION; TWO ARE INJURED.

LOS ANGELES WIDOW AND HER BROTHER SERIOUSLY HURT IN SAN FRANCISCO.

[BY A. P. NIGHT WIRE.]

SAN FRANCISCO, March 27.—Mrs. M. C. Manning, a widow from Los Angeles, Cal., and her brother, Harry Clark, a Los Angeles broker, were severely injured here tonight when the automobile in which they were driving collided with a street car on Haight street. Mrs. Manning suffered a broken arm and Mr. Clark's jaw bone was fractured.

JAIL FOR WIRE TAPPING.

Ohioan Who Swindled Two Farmers Is Sentenced to Two Years at Moundeville Penitentiary.

[BY A. P. NIGHT WIRE.]

TOLEDO (O.) March 27.—Two years in Moundeville (W. Va.) penitentiary and a fine of $2000 was the sentence imposed today by Federal Judge Killits on John J. Shea, convicted six weeks ago on a charge of defrauding two farmers in a wire-tapping scheme.

Shea went back to jail without bond. Judge Killits declined to parole him.

Shea, it developed at the trial, was the most conspicuous figure among the five men named in the charges.

Next Wednesday—March 31—is "Times Day"—the day you can help your favorite candidate in the "Automobile Circulation Campaign" to win a magnificent motor car. Ring her up and tell her you'll help.

Men's $3, $3.50, $4 Oxfords and Shoes $2.45

Splendid Footwear Embracing English Walking Styles or Shoes in the new Frisco, buck, or stub toes, button and lace styles, all leathers, including patent, gun metal or tan, on sale, $2.45.

Men's $2.50 Gun-metal Shoes . . . $1.45
Men's shoes, blucher cut, all sizes. On sale in Basement, $1.45.

Broken Lines of Men's Fine Footwear $1.95
All sizes in this lot, and the newest, up-to-date styles included. Button or lace, and all leathers.



New Lace Boots
Napoleon Boots—Spat Boots—Button or Lace Boots in a big variety of styles and leathers. Footwear that formerly sold at $3, $3.50 and $4 on sale $1.95



Scout Style Elk Shoes for Men and Boys
Brown or black elk shoes, in all sizes; values to $3.50 $1.95

Barefoot Sandals
Children's barefoot sandals. Tan grain leather. Sizes 8 to 11.... 69c



Misses' Barefoot Sandals
Sizes 12 to 2, tan grain leather..... 79c

Those New Gaiter Top Pumps, $3, $3.50 and $4 Grades . . $2.45
All the new novelties, in white, fawn or gray effects. Patent or gunmetal.



Children's $1.50 and $2 Footwear Only $1
Splendid footwear, all sizes to 2; button or lace styles, $1.00

Mary Jane Pumps
Women's Mary Jane pumps. All sizes to 7. Made of patent. $2.50 and $3.00 value $1.95



Big Sale on Boys' Fine Shoes



Fifty Cent Shoe Sale Continued
On Sale in Basement
Women's pumps, oxfords in all leathers, but mostly sizes to 4½. 50c



Women's Juliets and Comfort Shoes
Broken lines of footwear, all sizes in the lot, all styles. Hand-turned soles. Only... 50c

The MAMMOTH SHOE HOUSE
344 So. Broadway

CHECK PASSER ARRESTED.

Man Held in El Paso Admits He had been Under Similar Charges in Los Angeles.

[BY DIAMOND WIRE—EXCLUSIVE DISPATCH.]

EL PASO (Tex.) March 27.—When A. R. Edgett was arrested here on a charge of passing worthless checks on the Commercial National Bank he admitted to the police that he had been involved in similar transactions in Los Angeles, San Diego, Phoenix and Tucson.

Edgett said he had been under arrest in Los Angeles and had been held there pending an investigation of his case and later released. He said he had been similarly arrested in San Diego, but would not admit that he had been convicted in either city.

After several hours of questioning he finally admitted that he had served a term of eighteen months in the Missouri State Prison. He is being held to the grand jury here.

Horrid Pimples Kill Dimples

But Stuart's Calcium Wafers Will Remove the Unsightly Blemishes in So Short a Time as to Seem Almost Impossible of Belief.

The crowning beauty of a woman is her skin. She may have only ordinary features or even a coarse, heavy contour of face, but if she is the possessor of a fine, colorful skin, showing vigorous health and a pure blood, she will grow attractive to every eye.



The Girl: "Betty has a pretty face and cute dimples, but the pimples are horrid."

The Man: "Stuart's Calcium Wafers would remove them in a jiffy."

The great trouble with the majority of women is that they try to remove pimples by outside treatment, such as greases, massage, cosmetics, electricity, etc. These methods will not cure nor even temporarily remove pimples and facial disorders.

The difficulty is generally impure blood. The blood is a stream of waste matter filled with poisons. Its color is black or blue or brownish cast, instead of ruby red, as it should be.

The best color always comes to the youth, of course, but all the cosmetics in the world will not bring back the color if your blood is diseased or filled with impurities which it cannot remove or throw off.

Go to your druggist, whoever he may be, and he will give you a box of Stuart's Calcium Wafers, price 50c.

Free Trial Coupon

F. A. Stuart Co., 175 Stuart Bldg., Marshall, Mich., send me at once by return mail, a free trial package of Stuart's Calcium Wafers.

Name .....

Street .....

City ..... State .....

Flat Chested for 15 Years, She Developed Her Bust Six Inches in Thirty Days.

Any Lady Can Now Do the Same by Following the Simple Directions Given Below.

Why Exercises, Massage, Creams, Prescriptions, Apparatus, Appliances, and Similar Methods Can Never Develop the Bust.

Any women readers who are lacking in bust development will be interested to learn of a recent remarkable discovery whereby the bust can quickly be developed to any desired size and firmness without recourse to massage, exercises, prescriptions, appliances, apparatus, creams, worthless medicines or any other means hitherto known. The lady who made this wonderful discovery which seems destined to prove a veritable blessing to ill-developed womankind, recently sent a complete description of the method to several distinguished medical authorities, for the purpose of obtaining scientific and disinterested opinions of its efficacy. Their reports, given below, are extremely interesting for they prove beyond question or doubt that however fallen, shrunken, flabby and undeveloped the breast may be, and regardless of what may have caused their condition, a means has been discovered at last whereby any woman may now enlarge her bust to any desired size and firmness.



The most careful investigation fully establishes the fact that all the qualified praise accorded this remarkable method is more than justified, not withstanding that it upsets all previous theories in regard to development of the bust. Undoubtedly other treatments, nostrums, apparatus, etc., have failed because they overlook the basic fact that the mammary glands of the bust are the only organs of the body which lie idle and out of use the greater part of one's lifetime, hence they can never be developed by treating them as though they were simple muscles or organs in constant use with regular functions to perform.

Among the numerous professional reports examined, one from no less an authority than Dr. Colonnay, of the Faculty of Medicine, Paris, reads as follows: "No matter whether a woman be young or old, nor what her condition of health may be, I firmly believe that in this treatment she has an infallible method for developing and beautifying her bust." Another report from the famous physician, Dr. Domenico Souncio, of Prata Sannita, Italy, reads: "I beg to confirm my previous letters concerning the treatment, and I have pleasure in informing you that my patient has used this treatment and is very satisfied with the marvelous results that she has obtained. I can therefore conscientiously state that this treatment is excellent, and that it can in no way be compared to others of its kind, claiming to give the same results." Among numerous letters from private individuals who have actually used the method, one from Miss Helen Beckett, Chelmsley Road, Reading, reads: "Since using the treatment my bust has developed in all four inches, an improvement for which I am extremely thankful." Many other letters too numerous to quote here, report even greater increase in bust measurement as well as a vast improvement in general health while using the method. Even when the neck, shoulders and chest were scraggy, and showed outlines of the bones, they were quickly filled out and made exquisitely soft, smooth and of fascinating rounded contour. In view of these positive documentary proofs, there can be no hesitancy in recommending the treatment to all readers who require anything of the kind.

A limited edition of books containing a full description of the method of bust development above referred to has just been printed, and while intended primarily as a treatise for physicians' use, arrangements have been made so that, while the supply lasts, one will also be sent in plain wrapping and free of charge to any readers of The Times sufficiently interested to forward the following coupon to address given below, also enclosing two penny stamps for posting expenses. Only one book can be sent to each applicant in exchange for the coupon. It may be added that the book is written in simple and non-technical language, and any lady can easily use the treatment in the privacy of her own room unknown to her most intimate friends. There are no prescriptions of any kind to have filled, and writing Miss Merialn places you under no obligation whatever. She, of course, has nothing to sell.

(There is, of course, no interruption in the regular mail service between this country and England.)

FREE BOOK COUPON
Good to "Times" readers only.

Margaret Merialn, Secretary, Suite 1196-E Pembroke House, Oxford St., London, W.

I send this coupon as evidence that I am entitled to receive, entirely free of cost or obligation, a regular copy of the book giving full particulars in regard to method by which you developed your bust six inches in thirty days, per special arrangement for free distribution of 1000 copies, as announced in the "Times."

Name .....

Address .....

Times Free Coupon No. 1196-E.

Notice—The supply of these books for free distribution is estimated to last 1 month but if any coupon arrives after supply is exhausted postage will be returned in full.



For Quality, Service and Reliability, order from the
CRESCENT WINE CO.
430 West 7th Street. Telephone Main 95; F1356.

For Easter Sunday

Your Suit Should Be a



...Stein-Bloch...

Because Stein-Bloch Clothes are exclusive and finely tailored do not get the idea that they are expensive.

A suit with Stein-Bloch styling costs as low as $20 or as high as $45.

And the suits at $20 carry the same air of distinctiveness as the higher priced garments.

The difference of cost is a matter of fabric and not of workmanship.

Put your best foot foremost this Easter by wearing a suit styled the Stein-Bloch way.

Shirts.

Shirt patterns fairly ablaze with color. Blazer stripes in blue, green, gold and red. Silks $5 to $10. Madras and Percales, $1 to $3.50.

Ties.

Alive with color in beautiful harmonies, stripes, dots and figured effects. Bat Wings, 50c to $1.50. Four-in-Hands, 50c to $1.

Hosiery.

If it's color you want you'll find it here aplenty. Wood fiber silk hose, 25c. Holeproof Hose, 25c, 35c and 50c. Phoenix Silk Hose, 50c, 75c and $1.

Shoes.

Are you fastidious about your footwear? So are we. That's why we feature Nettleton Shoes. The latest new shapes in tan, black and patent leather.

Franklyn Hats Best at $3.00

Harris & Frank
437-443 South Spring St.

Christopher's

A Roast Chicken Dinner for 50c

Sunday Evening—5 to 8 o'Clock

Bring Your Wife and the Children

MENU

Cream of Chicken—Olives, Pickles

Half Roast Spring Chicken, With Sage Dressing

Prime Roast Rib of Beef, au Jus

Punch

Mashed Potatoes *String Beans*

Ice Cream and Cake *Demi Tasse*

Stop for a delicious four-flavor special Ice Cream Brick on your way home from the beach.

Sunday, March 28th, 1915.

Macaroon Ice Cream
French Vanilla Cream
Chocolate Ice Cream
Nesselrode Ice Cream

50c a full quart brick—if called for

A 4-Flavor Brick for 50c

551 South Broadway Near Sixth

Christopher's

Saturday Candy Special Peanut Brittle 25c lb.

Also Soon at 741 South Broadway

THE CROWN METHOD —NO— ROOF



Danger Lurks In the Mouth

You don't know the danger and evil of neglected attention to your teeth.

Your Entire Constitution

Without good teeth you are subject to indigestion and all sorts of ills.

ABSOLUTELY PAINLESS.
Free Examination and Advice.

Let Us Save You Money—10 Years' Experience

Painless Extraction.. 50c Free With Plates

HONEST WORK Makes Our Success Continuous. HONEST PRICES

Gold Crowns, 22-k..... $5 Plates, Fit Guaranteed.....$3 up
Porcelain Crowns..... Silver and Amalgam Fillings..75c and $1.00
Bridge Work (best)..... Porcelain and Gold Fillings.....$1.50 up

CROWN PAINLESS DENTISTS 437 S. Broadway Take Elevator. (Over Brock's)

Phones: Home F2037—Main 5772. Hours: 8 a.m. to 6 p.m.; Sundays, 9 to 12.

MISSION PADRE CALLED BEYOND.

BISHOP AND PRIESTS TO ATTEND FUNERAL SERVICES AT SAN LUIS OBISPO.

Bishop Conaty and about fifteen Catholic priests from Los Angeles will leave for San Luis Obispo tomorrow afternon to attend the funeral services over the body of Rev. Father Andrew Garriga at 9:30 o'clock, Tuesday morning, at the mission. Father Garriga, who was 72 years old, had served the church in various parts of California more than forty years.

Father Garriga was born in Spain. Immediately after being ordained in All Hallows College in ublin, Ireland, in 1868, he came to California. He labored in the northern part of the State until 1890, when he went to San Luis Obispo mission as assistant pastor. After serving in that capacity five years he returned to the northern part of the State. He was appointed pastor of the mission in 1907.

Both in appearance and sentiment, Father Garriga belonged to the "Padre" type of priest familiar in California in the early days. He was conversant with the history of the missions of California and was in favor of the preservation of the historic institutions. About seventy-five priests from various parts of the State will be present at the funeral.

STABBED BY BANDIT.

William Cathanaca, a laborer, who has been employed for the past three months at a ranch near Eagle Rock, staggered into the Receiving Hospital last night with a deep stab wound in his right side, and a split forehead. He said that he had been stabbed by a strange Italian as he was walking to the car in Eagle Rock. The attack came suddenly, he said, following his refusal to give the Italian money. He rode all the way from Eagle Rock to the Receiving Hospital with his coat buttoned tightly about his injury. Cathanaca is 59 years old. He will recover.

RAILROAD OFFICIAL RESIGNS.

H. O. Wilson, general agent of the Union Pacific Railroad Company, with offices in this city, announced his resignation yesterday from that company to become vice-president of the White Star Canning Company at the harbor and secretary-treasurer of the Klamath River Canning Company with plants on the north coast. He will be succeeded by W. J. Doran, for many years in the traffic department of the Southern Pacific Railroad Company. Mr. Wilson leaves tomorrow for Salt Lake City for a few days.

"77"

For Grip, Influenza, Coughs, Sore Throat

COLDS

To get the best results, take Dr. Humphreys' "Seventy-seven" at the first feeling of a Cold, lassitude, a chill, or a shiver.

Don't wait till your bones ache, till you cough and sneeze, have sore throat and influenza or it may take longer.

Pleasant to take, handy to carry, fits the vest pocket.

25c. and $1.00, at all druggists or mailed. Humphreys' Homeo Medicine Co., 156 William Street, New York.

25c and $1.00, at all druggists or mailed. Humphreys' Homeo. Medicine Co., 156 William Street, New York.

All Hope Abandoned.

(Continued from First Page.)

of any of the submarine's crew of twenty-one men being taken out alive.

The powerful dredger California, from the Pearl Harbor naval station, had lifted the F-4 fifty feet before the mishap occurred which plunged the vessel back into the lips of the submarine crater in which it had lodged.

Immediately, however, fresh efforts were begun to secure another grip on the hulk. Owing to the great depth —fifty fathoms—of the submarine's resting place and the peculiar formation of the ocean's floor at that point outside Honolulu harbor, the task of passing chains under the vessel is extremely difficult. Divers cannot work effectively at that depth and the casting about for a hold is necessarily more or less haphazard.

The Alert, mother ship of the submarine flotilla here, is lending all possible aid to the dredger. As soon as the F-4 is elevated to a point where divers can operate, lifting chains will be made fast to the hulk's bow and stern, and then it will be comparatively easy for the dredger to bring the submarine to the surface.

The rescuers worked with feverish haste today, cheered by confident predictions of officers that life would be found in some of the F-4's crew if the boat could be raised to the surface before night.

There were numerous heart-breaking mishaps. Once a cable groaning with the dead weight of the hulk, suddenly sagged, releasing its hold on the F-4. Later, just after a chain had been successfully passed under the vessel, it slipped off the smooth plates. The disappointment of the workers reached its climax when the hulk, after being raised the full fifty feet, again shook off the chain and sank.

Air bubbles rising to the surface today were taken to indicate that at least one of the F-4's three compartments had burst.

It is believed that the bodies of most of the crew will be found in the forward compartment, the smallest and strongest of the three.

Relatives of the crew residing here refuse to abandon hope and plead with naval officers to hasten the work of raising the craft.

REPORT OF AN EXPLOSION.

There is a report, not wholly confirmed, that a battery explosion aboard the F-4 on March 6 caused serious damage.

Rear-Admiral Chas. B. T. Moore, commandant of the naval station, said the reported accident did not disable the F-4.

"I had heard something about a battery explosion aboard the F-4," he said, "but it was not serious. It was not considered of sufficient importance to be reported.

"The chances are that if it had been serious enough to disable the vessel it would have killed some of the men.

"One man was burned slightly, so far as we know. It had no connection with the present accident."

In a letter dated Honolulu, March 7, George L. Deeth, of Portland, Or., a member of the crew of submarine F-4, in writing of the misfortunes of the vessel to which he was attached, mentioned an explosion which, according to Deeth, occurred the day previous.

"The explosion almost wrecked the inside of the boat," he wrote. "It bruised a number of us by hurling us against the side of the ship."

Deeth said the F-4 was to go to Pearl Harbor the next day "to have another main motor installed in place of the one that was burned out the other day."

Deeth said the F-4 was the unluckiest boat in the submarine flotilla.

GARDEN SAGE DARKENS GRAY HAIR SO NATURALLY NOBODY CAN TELL.

Restores Its Lustre, Prevents Scalp Itching; Dandruff and Falling Hair.

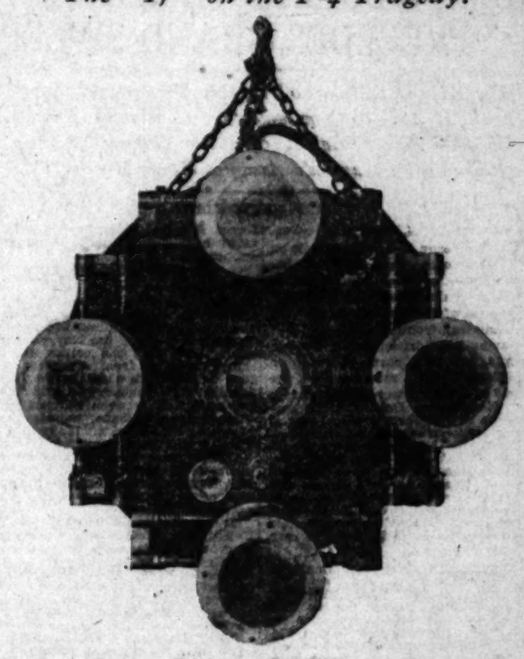
That beautiful, even shade of dark, glossy hair can only be had by brewing a mixture of Sage Tea and Sulphur. While it is a mussy, tedious task, it well repays those whose hair is turning gray, faded and streaked.

Your hair is your charm. It makes or mars the face. When it fades, turns gray and looks dry, wispy and scraggly just an application or two of Sage and Sulphur enhances its appearance a hundred fold.

Don't bother to prepare the tonic; you can get from any drug store a 50-cent bottle of "Wyeth's Sage and Sulphur Compound" ready to use. This can always be depended upon to bring back the natural color and luster of your hair and is the best thing known to remove dandruff, stop scalp itching and falling hair.

Everybody chooses "Wyeth's" Sage and Sulphur because it darkens so naturally and evenly that nobody can tell it has been applied. You simply dampen a sponge or soft brush and draw this through the hair, taking one small strand at a time, which requires but a few moments. Do this at night and by morning the gray hair has disappeared and after another application it becomes beautifully dark and appears glossy, lustrous and abundant. It certainly helps folks look years younger and twice as attractive, says a well-known down-town druggist.

The "If" on the F-4 Tragedy.



Diving apparatus,

The invention of a Los Angeles man, with which, the inventor says, the men of the F-4 could have been rescued within an hour after the accident in Honolulu Harbor if the navy were equipped with his device.

Subjunctive Mood.

"COULD HAVE SAVED THEM," SAYS A LOS ANGELES MAN.

THAT the submarine F-4 could have been located within an hour, put in position to be raised in less than twelve hours and her occupants probably saved is the claim made in connection with a new diving apparatus recently invented by William D. Sisson of this city.

The apparatus consists of an eight-foot sphere weighing six tons and was devised for the purpose of seeking out and recovering sunken and hitherto inaccessible treasure. It is also claimed by men who have studied the device that one of the principal mechanical difficulties, the casting of a spherical shell of so large size, has been overcome.

The shell is 1¼ inches thick and is said to be sufficiently rigid to withstand the pressure of the sea at a depth of 1000 feet. If that is true working at a depth of 300 feet, where the submarine lay, would have presented no difficulties.

The apparatus is designed for use in connection with a tender to which it is attached at all times. Cables from the tender supply electric power to operate a powerful searchlight and machinery. Two men operate the bell and, it is said, can remain below the surface for many hours without discomfort.

The searchlight is larger and more powerful even than those used by battleships. The method of bringing wrecks to the surface is ingenously and curiously devised. The bell is fitted with four strong magnets which hold it firmly to the side of any object upon which work is being done. Electric drills are used to bore holes through wood or metal and another device drives in a coupling or grappling hook. This work can be done rapidly and the inventor believes that sufficient attachments could have been made to the submarine to raise her long before the end of the twelve hours required to bring a crane.

Ballast tanks can be filled with water to give it power to sink on about the same principle used in submarines. It has two propellers with universal joints in the rear and two in the bottom, which will permit of its being moved in any direction on its own power, it being intended, however, that the tender ship will take care of most of the transportation.

With the bell sunk at the spot where a wreck is supposed to be, the searchlight plays on the surrounding ocean bed. If the wreck is not at first sighted the bell, progressed under its own power in a wide circle, prospecting and searching until the discovery is made.

Pessimistic.

F-4 IS BEYOND HOPE, VIEW OF NAVAL OFFICERS.

[BY DIRECT WIRE—EXCLUSIVE DISPATCH.]

NEW YORK BUREAU OF THE TIMES, March 27.—Officers of the navy yard declared tonight that the F-4 is beyond aid and that the entire crew died either by suffocation or drowning almost as soon as the submarine reached the bottom. If by any chance the vessel did not meet with an accident, but simply cannot get to the surface, disastrous results may follow any efforts to raise her. The F-4 must be brought to the top of the water on an even keel and only a miracle can bring this about, one of the officers declared.

Talks with officers brought out the startling fact that there is no craft with a capacity great enough to lift the F-4. This is true not only on the Pacific and Asiatic coasts, but in the East there is no ship known that is capable of lifting a weight within several hundred tons of that of the F-4. The submarine is said to have a tonnage of 500. This is too great to attempt to lift, the officers say.

Histrionic.

"BADGER GIRL" GIVES SELF UP TO SHERIFF.

MRS. ANDREW J. SCHOLZ, a neatly dressed and attractive young woman, who is referred to as the "beautiful badger girl" because of her alleged relations with Contractor William Polsen, surrendered herself to the Sheriff's office last night. She had been hiding with friends in Sierra Madre, and from there had been telephoning to the authorities and keeping in intimate contact with the prosecution of her mother, Mrs. Mattie Marshall, already under arrest on the charge of having extorted money from Polsen.

The complete disappearance of Mrs. Scholz and her husband following the springing of the trap on Polsen was one of the most annoying puzzles the police department has had to solve. The report of a landlord that his tenant had suddenly fled without warning developed the identity of the Scholzs.

Polsen alleged Mrs. Scholz induced him to enter her boudoir in an apartment house on South Alvarado street, and as her husband and mother rushed into the room, she suddenly shifted her garments to place her in a position of embarrasing nudity. To avoid scandal, Polsen gave up jewelry, checks and deeds, most of which were found in the possession of Mrs. Marshall when she was arrested.

Mrs. Scholz refused to talk last night further than admitting she is the person sought. A meeting between Mrs. Marshall and Mrs. Scholz in the County Jail was a theatrical affair greatly enjoyed by both, each expressing a wish that the newspaper men had cameras. Mrs. Scholz is a woman of more than ordinary attractiveness.

Memorial.

WILSON, TAFT KNEEL TOGE

Both Take Part in Red Cross Corner-

Monument to Heroe of Civil War Pe

Daughter of Robert Present at Cere

[BY A. P. NIGHT WIR

WASHINGTON, March dent Wilson and former Taft were the central figu day at the laying of the stone of an $300,000 marb the American Red Cross a memorial to the heroic the Civil War. They knelt to spread mortar beneath stone.

A distinguished gathering members of the Cabin Supreme Court and offic army and navy, attended mony. Mr. Taft, Assistant Breckenridge of the War De Miss Mabel T. Boardman, of the executive commit Red Cross, and Justice Lam Supreme Court, spoke. The did not deliver an add sonally supervised the la cornerstone. He placed m toric articles inside the

Mr. Taft referred to the a "concrete evidence of of the scars of our n and of the complete re people of our republic." the Red Cross as offering ple of the United States a effective means of re misery in their own co the world.

Mr. Taft declared the ture would be a "memo part and an earnest of the adding that "it is a m moral rather than physic agony and service, and a higher sacrifice even than in war.

FROM TAFT'S RE

"It is a loving tribute to the patriotism of wom tinued, "but to the ad their gentle sympathy a for their fellow-beings love of the mother in the daughter are typi significance it gives bo stantial form to a for the manifest affection traits, not only toward ple, but toward the world.

"The Red Cross is this country of the ad sion of the Civil War in most of the countr as a means of re disaster and threats rors and cruelties of of humanity and a dial effect of t trained nursing. achievements in t feeling would be to The nominal head Cross when I was President made it and to realize and pre portance of fostering it as one of the pr of our country.

"It offers to the pe States a certain co of relieving hum own country and t husbands and give the contributions love of man. It is having a temporar existence due to o world affliction, b institution availa world exigencies, or a police departm munity or an army tional emergency. fore, unite our e it, to add to its u to recognize it as agency.

"Because of the both historical and structure, it is wo corner-stone should President of the

Rev. Henry L. the House of Repr invocation prayed ers in the present dented war" and that out of it will c of feeling that shall the possibilities of w

CAPT. SCRYMSER

Miss Boardman gave James A. Scrymser making the building Scrymser gave money ing she said, because th of his comrades in the Francis Barlow, served during the war. Mrs. C Mrs. Russell Sage, Foundation and Mrs. A of St. Louis also were Boardman for contributing building.

Assistant Secretary and Justice Lamar pra of women of the North during the Civil War. declared that the work en "was pre-eminently longs to the public and it is most appropriate that ment to women should

The building is to be April, 1916. Congress $400,000 for it, and $400,000 was raised by scriptions.

Miss Mary Custis Le the famous Confederate ert E. Lee, was present mony. Explaining C part in the memorial told of Mrs. Barlow's husband in three fie back to health when braving the fire of sh burg, and running thro the Confederate lines for him. Just before t war Mrs. Barlow died

"Before his death Gen to Capt. Scrymser that finest monument in the be built to the memo roic women," Miss B "Capt. Scrymser's pro would do all he co prophecy fulfilled."

Next Wedn 31—is "Times Da you can help your didate in the Circulation Cam a magnificent mot her up and tell he

Sacramento.

WOULD RELIEVE ALIEN TEACHERS

ces Bill is to Remove al State Restrictions.

rkmen's Compensation Ac Now Before Senate.

ral Credits Legislation is Started on its Way.

[BY A. P. NIGHT WIRE.]

CRAMENTO (Cal.) March 27.— ative relief for 250 foreign-born ers in California's public schools are ineligible to public service strict interpretation of the law, advanced along its way by the Judiciary Committee today, a unanimous vote and warm al its members recommended sage Senator Jones's bill to admit alien teachers to the schools if have declared their intention of ming citizens. All restrictions removed from noncitizen members of the University of California ty on account of the interchange professors with European unities.

The great majority of these foreign teachers are Canadian girls have come here when very and are practically American cation, training and sentiment," Jones. "This law was revived every one had forgotten it and s a dead letter. It came like a of thunder, and this bill is to this situation."

JUDGESHIP BILL.

Ashlyman McCray's bill reduces the number of superior judges in Shasta county from two to was reported today by the Judiciary Committee with a recommendation that it pass. Provision is that with the first expiration of after the bill becomes a law judgeship shall automatically be ished. It is generally expected a brisk fight will be against the when it comes up for passage week.

COMPENSATION ACT.

The amended workmen's compensation act was reported into the Senate today lacking two chief changes were a prominent part of organized labor's legislative programme, reduction of the waiting period from two weeks to one week, and provision that the injured employee shall have the right to select his own physician. Under the present law employers pick the doctors. Addition to these amendments suggested by the Industrial Accident Board and the Senate Judiciary Committee refused to put them into the bill although labor representatives made a strong plea last night. Senator Luce has given notice that he will make a fight on the floor to amend in the Senate to do what the Committee refused.

As the bill in its present form it was reported in today there is no chief change in the present law. It declares that all employees injured at work, whether by accident or from the slow process of occupational disease, shall receive compensation while disabled. There is expected to be little opposition to this amendment.

RURAL CREDITS.

Under the direction of Gov. Johnson the administration programme on rural credits legislation was decided upon yesterday and commenced today. A constitutional amendment is to be drawn up which will remove certain constitutional obstacles now blocking the scheme and will specifically empower the Legislature to provide a system of rural credits, according to a well-digested plan.

The bill must be submitted to the people pending that issue a legislative committee of one Senator, one Assemblyman and one outsider will make a thorough investigation of rural credits.

No delay for this will be laid in the way of carrying a small appropriation. Rural credits legislation was a pet idea of Gov. Johnson's five recommendations to the Legislature.

TO CURB SPEEDERS.

Hiram L. Johnson, father of Gov. Johnson, appeared before the Senate Judiciary Committee today and won support to undertook months ago to tighten the law of manslaughter so as to bring speeding automobile drivers who kill pedestrians will not escape conviction so easily. His bill was reported out with only one member dissenting.

The matter of reckless automobile driving was called to my attention when I was nearly run down and injured myself," said the Governor's friend, who was an Assemblyman and Senate leader for many years. "Since I became interested in this matter five people have been killed by automobiles on the streets of Sacramento and another since this bill was introduced in January. There is no opposition against these speeders. The only thing to do is buy an automatic pistol and begin shooting. I'll run you down. If any of my friends had ever been killed, I'd be a crank today because I would have been a driver."

PUBLIC DEFENDER.

The office of public defender in the counties of the State to take legal cases of persons too poor to hire an attorney is created in a bill by Senator Wolfe, which was whipped into shape and recommended for passage by the Senate Judiciary Committee today. Three votes were cast against it in committee, and a lively fight is expected on the floor.

The appropriation in the bill, salaries of the public defenders in the principal counties are: San Francisco, $3000; Alameda, $2000; San Diego, $1800; San Joaquin, $1800; Kern, $1800; Fresno, $1800. Nominal salaries of $1 per year are named for Fresno, Kern, San Joaquin and most of the remaining counties; their legislative representatives having declared that some of them will care to establish the office. Election of the public defender is put in the hands of the boards of supervisors and it is optional with them whether the office will be established.

LOS ANGELES BILL.

Before groundwork for a consolidation of city and county of Los Angeles through the addition of adjacent territory to the city, provided in a bill by Senator Benedict, will almost surely be pressed at this session, it learned today. Strong opposition has developed, and it was reported with a tacit understanding had been reached to let the bill rest in the committee. There appears to be very little likelihood that it will ever come up for a vote on the floor.

OPPOSITIVE JUDICIARY.

Failure to accomplish an appointment has not been quite given up, Senator Chandler, it developed

Memorial.

WILSON, TAFT KNEEL TOGET

Both Take Part in La Red Cross Corner-ston

Monument to Heroic W of Civil War Period.

Daughter of Robert E. Present at Ceremon

[BY A. P. NIGHT WIRE.]

WASHINGTON, March 27.—dent Wilson and former Taft were the central figures day at the laying of the stone of an $800,000 marble the American Red Cross, a memorial to the heroic the Civil War. They kneeled to spread mortar beneath the stone.

A distinguished gathering ing members of the Cabinet Supreme Court and officers army and navy, attended th mony. Mr. Taft, Assistant Breckenridge of the War Depa Miss Mabel T. Boardman, of the executive committee Red Cross, and Justice Lamar Supreme Court, spoke. The P did not deliver an address personally supervised the laying cornerstone. He placed various toric articles inside the stone.

Mr. Taft referred to the bu a "concrete evidence of the of the scars of our sectional and of the complete unio people of our republic." He the Red Cross as offering to ple of the United States a cer effective means of relieving misery in their own country the world.

Mr. Taft declared the new ture would be a "memorial past and an earnest of the adding that "it is a recog moral rather than physical agony and service, and there a higher sacrifice even than o its war.

FROM TAFT'S REMARKS

"It is a loving testimonial, s to the patriotism of women," he tinued, "but to the silent mem their gentle sympathy and for their fellow-beings, of th love of the mother, the sister the daughter and the wife. Is of significance it gives body and stantial form to an instrume for the manifest attention of traits, not only toward our ow ple, but toward the people a world.

"The Red Cross is a s this country of the sanitar sion of the Civil War and i in most of the countries of the as a means of ameliorating disaster and thrusting into t rors and cruelties of war the of humanity and the saving of re dial effect of medical science trained nursing. The list of achievements in relieving human fering would be too long to re The nominal headship of the Cross when I was secretary of and President made me to know and to realize and insist upon the portance of fostering and encour it as one of the greatest institu of our country.

"It offers to the people of the ed States a certain and effective of relieving human misery in own country and in the world husbands and gives needful help the contributions moved by pity love of man. It is not an organ having a temporary or an offi existence due to one great world affliction, but it is a per institution available for national world exigencies, as a fire department or a police department in every c munity or an army and navy in tional emergency. We should fore, unite our efforts to devel it, to add to its endowment fund to recognize it as a gua agency.

"Because of the national signific both historical and prospe structure, it is most fitting the corner-stone should be laid President of the United States."

Rev. Henry L. Couden, chap the House of Representatives, invocation prayed for Red Cross ers in the present "cruel and un dented war" and expressed the that out of it will come "a new of feeling that shall banish the possibilities of war."

CAPT. SCRYMSER'S WORK

Miss Boardman gave credit to James A. Scrymser of New Yo making the building possible. Scrymser gave money for the ing she said, because the wife of his comrades in the Civil War Francis Barlow, served as a during the war. Mrs. E. H. Ro Mrs. Russell Sage, the Rus Foundation and Mrs. Adolphu of St. Louis also were thanked Boardman for contributing to building.

Assistant Secretary Breck and Justice Lamar praised the of women of the North and S during the Civil War. Justice declared that the work of th en "was pre-eminently that longs to the public and that it is most appropriate that t ment to women should be a

The building is to be com April, 1916. Congress ap $400,000 for it, and the $400,000 was raised by s scriptions.

Miss Mary Custis Lee, the famous Confederate ge ert E. Lee, was present mony. Explaining Capt part in the memorial Mr told of Mrs. Barlow's e husband in three times back to health when w braving the fire of sentr burg, and running from the Confederate lines at for him. Just before the war Mrs. Barlow died of

"Before his death Gen to Capt. Scrymser that finest monument in the be built to the memory roic women," Miss Boa "Capt. Scrymser promis would do all he could prophecy fulfilled."

Next Wednesday 31—is "Times Day" you can help your fa didate in the "A Circulation Campaign a magnificent motor her up and tell her

Sacramento.

OULD RELIEVE ALIEN TEACHERS

Bill is to Remove all State Restrictions.

omen's Compensation Act Now Before Senate.

Credits Legislation is Started on its Way.

[BY A. P. NIGHT WIRE.]

RAMENTO (Cal.) March 27.— ible relief for 250 foreign-born s in California's public schools be ineligible to public service ter interpretation of the law, assed along its way by the Judiciary Committee today. unanimous vote and warm h its members recommended ge Senator Jones's bill to ad- teachers to the schools if y declared their intention of g citizens. All restrictions ved from noncitizen mem- the University of California on account of the interchange dents with European uni-

great majority of these for- teachers are Canadian girls ve come here when very g are practically American ation, training and sentiment," ator Jones. "This law was revived ery one had forgotten it and ead letter. It came like a thunder, and this bill is to the situation."

JUDGESHIP BILL.

Assemblyman McCray's bill reduc- number of superior judges Shasta county from two to reported today by the Ju- Committee with a recom- that it pass. Provision is with the first expiration of after the bill becomes a law ancy shall automatically be . It is generally expected fight will be against the when it comes up for passage ate.

COMPENSATION ACT.

Amended workmen's compen- act was reported into the Sen today lacking two chief changes were a prominent part of or- labor's legislative programme. duction of the waiting period 2 weeks to one week, and pro- that the injured employee have the right to select his sician. Under the present employers pick the doctors. ition to these amendments posed by the Industrial Ac- and the Senate Judiciary refused to put them into although labor representa- made a strong plea last night. Jones has given notice that will make a fight on the floor to in the Senate to do what the Committee refused.

form it was reported in to- ertain change in the present ovides that all employees in- work, whether by accident or slow process of occupational ase, shall receive compensation disabled. There is expected to ittle opposition to this amend-

RURAL CREDITS.

Under the direction of Gov. John- the administration programme on credits legislation was decided yesterday and commenced to- A constitutional amendment is drawn up which will remove ancial obstacles now blocking ways and will specifically em- the Legislature to provide a of rural credits, according to ted plan.

ust be submitted to the peo- pending that issue a legisla- mittee of one Senator, one man and one outsider will a thorough investigation of edits.

ow for this will be laid in ning a small appropria- rural credits legislation was Gov. Johnson's five recom- ns to the Legislature.

TO CURB SPEEDERS.

Johnson, father of Gov. appeared before the Senate committee today and won w undertook months ago to law of manslaughter so automobile drivers who ians will not escape con- ty. His bill was rec- with only one member

ber of reckless automobile ng called to my attention ld nearly run down and said the Governor's ar an Assemblyman and leader for many years. became interested in this people have been killed on the streets of Sac- another since this bill ced in January. There is against these speeders. ly thing to do is buy an istol and begin shooting m you down. If any of had ever been killed, I'd dy because I would have er."

LIC DEFENDER.

of public defender in the the State to take legal ons too poor to hire an rovided in a bill by Sena- which was whipped into and recommended for the Senate Judiciary Com- Three votes were cast s committee, and a lively pected on the floor.

bill, salaries of the pub- in the principal counties- San Francisco, $3000; Ala- San Diego, $1800; San $1800; Kern, $1800; Nominal salaries of are named for Fresno, San Joaquin and most r counties; their legis- tatives having declared ation will care to establish Election of the public be put in the hands of the ervisors and it is optional whether the office will be

OS ANGELES BILL.

groundwork for a con- and county of Los An- by the addition of adja- ory to the city, provided in Senator Benedict, will almost be pressed at this ses- be carried today. Strong op- has developed, and it was re- a tacit understanding had to let the bill rest in There appears to be very and that it will ever come a vote on the floor.

ACTIVE JUDICIARY.

to accomplish an appoin- may not been quite given Governor Chandler, it developed

GIRLS! CLEAN AND BEAUTIFY HAIR NO DANDRUFF--25 CENT DANDERINE.

Stop washing hair! Try this! Makes hair glossy, soft and abundant.

Surely try a "Danderine Hair Cleanse" if you wish to immediately double the beauty of your hair. Just moisten a cloth with Danderine and draw it carefully through your hair, taking one small strand at a time; this will cleanse the hair of dust, dirt or any excessive oil—in a few minutes you will be amazed. Your hair will be wavy, fluffy and abundant, and possess an incomparable softness, luster and luxuriance.

Besides beautifying the hair, one application of Danderine dissolves every particle of dandruff; invigorates the scalp, stopping itching and falling hair.

Danderine is to the hair what fresh showers of rain and sunshine are to vegetation. It goes right to the roots, invigorates and strengthens them. Its exhilarating, stimulating and life-producing properties cause the hair to grow long, strong and beautiful.

You can surely have pretty, soft, lustrous hair, and lots of it, if you will just get a 25-cent bottle of Knowlton's Danderine from any drug store or toilet counter and try it as directed.

today, when his constitutional amendment was sheared down to leave superior judges for the electorate and provide only for the appointment by the Governor of judges of the Supreme and Appellate Courts.

In place of confirmation by a vote of the people appointed judges of the higher courts would need only the approving vote of the Senate under the Chandler measure as it was amended in the Senate this morning. There was no opposition to adoption of the amendments and Chandler is hopeful that it may in its modified form be successful, but it is known that the opposition is large and a two-thirds vote is necessary for adoption.

STATE TRAINING SCHOOL.

Senator Breed's bill for the establishment of a State training school at Oakland in which students of the University of California seeking high school teachers' certificates may get practice in teaching was reported favorably to the Senate today by the Education Committee. It was re-referred to the Finance Committee on account of a $75,000 appropriation which is contingent upon the gift of a site and maintenance funds from the community in which it is located.

Senator Luce's bill to validate all proceedings in the 14,000-acre La Mesa Grove and Spring Valley irrigation district of San Diego county was unanimously adopted by the Senate today. A companion bill by Assemblyman Judson has passed the lower house, insuring enactment of the measure.

It cost the Legislature $230.85 to investigate and dismiss the contest of former Senator E. E. Grant for the seat of Senator Wolfe of San Francisco. The report of the committee was made today by the Senate by Senator Carr and the committee was discharged.

IN THE ASSEMBLY.

SHRIMP BILL IS PASSED.

[BY A. P. NIGHT WIRE.]

SACRAMENTO (Cal.) March 27.—California shrimps will be in the market again this year if Gov. Johnson signs the Beban bill to permit the use of Chinese bag nets in the southern part of San Francisco bay. The measure, already passed by the Senate, went through the Assembly today.

Another Senate bill passed by the Assembly and now on its way to the Governor was Senator Flint's bill for greater protection to golden trout by shortening the season to the months of August and September instead of June, July and August, although the limit remains at twenty a day. Extermination of golden trout is said to have been threatened in the stocked streams of Yosemite Park and the Mount Whitney region.

CLEANS UP CALENDAR.

The Assembly held a two-hour session, passed eight bills, amended a dozen other measures, cleared up its calendar and adjourned until Monday morning. Among the bills passed was a measure by Ryan increasing the salaries of five San Francisco justices of the peace from $2600 to $4200.

Opposition to the raise was made by Lawson of Fresno, who said he thought the justices were getting enough salary and that if they were overworked the remedy lay in creating more justices.

Among other bills passed were the following:

By Kerr—Empowering officers and employees of State reformatories to make arrests in case of escaping prisoners.

By Avey—Authorizing the Horticultural Commission to establish quarantining against shipment or importation of infectious plants.

FLOOR LEADER BETTER.

Assemblyman Frank M. Rutherford of Truckee, floor leader, who has been confined in a Sacramento hospital for nearly three months suffering from typhoid fever, will recover, according to a report made to the lower house of the Legislature today. For several weeks it was thought Rutherford could not survive. He was stricken during the early part of the general session.

LOAN ASSOCIATIONS.

Authority to wind up the affairs of the Continental Building and Loan Association of San Francisco, which has been in financial difficulties, is given to the State Building and Loan Commissioner under a bill passed today by the Assembly. It provides that when loan associations fail to make returns on withdrawal applications after a lapse of two years the commissioner shall step in and take charge of the concerns. The bill was introduced by Wright of San Jose, and was aimed particularly at the San Francisco association.

SUTRO LIBRARY GIFT.

Validation of the Sutro library gift to the State of California is proposed in a bill presented for introduction in the lower house of the Legislature today by Tabler of Knights Landing. The bill further provides for the establishment of a branch State library in San Francisco, where the volumes shall be kept.

FOR "HOME TEACHERS."

Senator Thompson's bill providing for the employment of "home teachers" whose duty it would be to carry instruction into the homes of children and adults where school attendance is not possible, was reported for passage today in the Assembly by the committee on education. Not only would the teachers instruct in grammar school courses but the bill provides that they also shall instruct parents in their preparation and use of food and clothing and in the fundamental principles of the American system of government. The bill is aimed at alien families where elemental instruction is regarded as necessary to proper education.

A day of friendship and loyalty — next Wednesday, March 31 — "Times Day." Show your interest and friendship for some young woman who is striving for an automobile by helping her secure votes and subscriptions in the "Automobile Circulation Campaign."

Lodz.

TEUTON ADVANCE IS INEXORABLE.

Desperate Warsaw Campaign is Long Drawn Out.

Russians Employ Tricks to Deceive Invaders.

Greatest Fighting in History Almost Continuous.

[SPECIAL FOREIGN CORRESPONDENCE.]

BY JAMES O'DONNELL BENNETT.

(Eighth article.)

BOLIMOW (Russia) February 25.—We have word today that the German engineers have been sent forward from certain points where the battle line is more advanced than it is here, to begin the rebuilding of bridges and railways which will facilitate the advance toward Warsaw. Here we are, thirty-five miles from the center of Warsaw, or little more than twenty from its western line of forts. Evidently certain troops lying to the north of us are nearer than that.

Meanwhile, some of the greatest fighting in history continues, and if much of it seems more like feats of engineering than battles, it is none the less desperate. The enormous activity and energy of this Warsaw campaign can be indicated by no figures. The mind of the layman simply fails to grasp it, let him go over the actual figures and the actual scenes as often as he will.

It is when he tries to get the business clear in his mind that he ceases to wonder that the iron eyes of Hindenburg are veiled by weary abstraction and that his staff encourages him to give a twenty-minute sitting to a painter every day to the end that this terrific strain may be lifted from his brain for a little while. The man has to think in the terms of frontiers.

VISUALIZE BIG TERRITORY.

Counting in the operations in East Prussia his mind has to carry from Tilsit on the north to the northern boundary of Rumania. Along a prodigious outward curve, along a still vaster inward curve, and along another outward curve that is greater than the other two combined that mind has to travel daily.

In other words, he must think from Tilsit to Bolimow, from Bolimow to Czenstochau, and from Czenstochau to the Bukowina. The best soldiers in Germany and Austria are thinking with him—Von Eichhorn and Mackensen, and Suren, and Von Morgen on the north. Von Bulow, too, and Von Lutzenow and Lietzmann. And, toward the south, Woyrsch, with his Silesians and Austrians.

The operations are ceaseless and pitiless, and though the situation is constantly presenting new aspects, the German advance seems as inexorable as fate. At some points it appears to be as slow as the workings of fate. In the earlier operations around Lodz there was one position where the Germans were pounding away for five weeks. At another the siege business—for that is what this kind of fighting comes to—lasted two weeks.

ISOLATED FACTS GIVE IDEA.

One way to get an idea of the extent of this Russian campaign is to lay hold of isolated facts and dwell on them.

For example an officer assigned to the work of salvage in a district where there had been heavy fighting collected twelve baggage cars full of Russian rifles in five days. These had been gathered up from the fields and from the enemy's trenches.

And again: During the seven weeks ending with New Year's eve the Germans took 126,000 Russian prisoners of war and captured 100 cannon and 300 machine guns. Since then that record has been surpassed.

And the Germans can do things with dazzling celerity. At the time they were compelled to fall back from Lodz to Sierads an officer of the engineers was ordered to dismantle the bridge over the Warte so that it could not be repaired in less than two months. He did it. In far less than two months he received orders to have the bridge back in commission in two weeks. He surveyed the ruin he had wrought, set his jaws hard, and executed the order. The Germans tell the story better—like this:

"Orders to wreck the bridge so that it could not be repaired for two months. He did it. Orders to restore the bridge in two weeks. He did that, too. Iron cross for the job."

TRICK WORRIES RUSSIANS.

As to the kind of fighting that breaks the monotony of the artillery duels, here is a specimen. Four miles north by east of Bolimow is the village of Borzymow. There was heavy fighting around it for days and that fighting culminated early last month. In the late afternoon of Saturday, January 2, the Germans, lying in the trenches before Borzymow, amused themselves and worried the Russians with their helmet trick.

Placing their helmets on the ends of their rifles, they lifted them a little above the edge of the trenches, giving the Russians the idea that the whole line was preparing to scramble from the trenches and make a dash for the Russian positions. Twenty times they did this before daylight failed, always drawing an energetic Russian fire until at last the Russians became disgusted and ceased to pay any attention to the helmet antics.

But after nightfall the Germans did really come on, and by midnight of January 2 to 3 they had stormed and captured Borzymow. But at midnight of January 3 and 4 the Russians retook their former positions and drove the Germans out of Borzymow. All day of Monday, the 4th, the Germans had that fact to ponder upon and they appeared not to care for it, for after nightfall they again stormed and again captured Borzymow, and, having taken 1000 prisoners, asked the Russians how they liked that complexion of things. The Russians seemed reconciled and did not come back. Now the place is heavily defended.

RUSSIANS' DECOY TRENCHES.

But as to tricks, the Russians can match the Germans any day with their decoy trenches and dummy guns. The decoy trenches, which are left somewhat exposed, are dug 1500 to 2000 feet in front of the actual trenches, which are heavily screened with earth and boughs. On the decoy trenches are mounted—not too obviously—the dummy guns fashioned out of logs. The actual guns—only light pieces, of course—are back on the lines of actual trenches, and these guns are almost entirely buried in the earth.

The high advantage of all this decoy business, which involves a vast amount of grim toil, is that when the flyers think they have discovered the true position of the enemy, and begin to signal their information to the artillery, they have discovered only the false trenches and the dummy guns. And when the artillery acts on this information it is pounding only the decoy works to pieces and working no harm at all to the true position, nearly a third of a mile away.

When the German flyers were hovering above the Russian positions the Russians permitted no firing, and so days would sometimes pass before the flyers—very puzzled, and so rendered suspicious—would, partly by chance and partly by persistence, get an inkling of the real state of affairs.

"Dot's ver-y, ver-y clever, indeed!" said the Germans when they at last got the hang of the ruse, adding: "We bet they learned it from the Japanese." For everything clever the Russians do the Germans have that explanation—"We bet they learned it from the Japanese."

MORE BUSINESS IS BEING DONE.

[BY A. P. NIGHT WIRE.]

WASHINGTON March 27.—Loans and discounts of national banks in New York City on March 4, 1915, amounted to $1,158,994,775, or $123,122,301 more than on December 31 last, according to an announcement tonight by the Comptroller of the Currency.

IRRIGATION CONGRESS.

Dates Set for the International Meeting to be Held in Sacramento, Fresno and San Francisco.

[BY A. P. NIGHT WIRE.]

ABILENE (Kan.) March 27.—J. B. Case, president of the International Irrigation Congress, announced today that the dates for the congress have been fixed for September 13 to 20 at Sacramento, Fresno and San Francisco. The first two days' session will be held at Sacramento, the third and fourth in the valley, near by, and at Fresno, and the closing sessions at the Panama-Pacific Exposition grounds. Special trains will carry the delegates.

HIKING TO THE FAIR.

[BY A. P. NIGHT WIRE.]

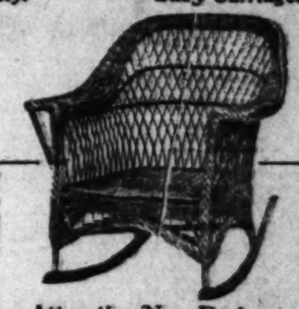
CEDAR RAPIDS (Iowa) March 27.—Three Chicago girls, Ruth Harsley, Maude Brideson and Ethel Rockwell, who left Chicago on March 19 to walk to the Panama-Pacific Exposition at San Francisco, left here today for Belle Plaine after spending the night with Police Matron Fletcher.

Go-Carts — Los Angeles Furniture Co.—44 Years of Integrity. — Baby Carriages

SPRING IS HERE!
BEAUTIFY YOUR HOME
AT LITTLE COST

In all our history we have never shown such a beautiful and complete line of spring home furnishings as we have ready for your inspection tomorrow morning. And such values! Our direct from the factory to home prices are simply unmatched and unmatchable! We have many new things in furniture specially appropriate for California which you will want to see. Whatever your needs we can and WILL save you money.

While viewing the famous war picture in our store this week, be sure to see the other attraction, our furnished bungalow on 2nd floor.



Attractive New Design
Handcraft Reed Rocker $8.75

One of the smartest 1915 spring designs in this famous reed furniture. Quality, grace and style in every line and value unsurpassable at our extra special price of $8.75 for this week.

Arm chair to match rocker $8.25 this week. This is but one of scores of distinctive patterns we show.



Famous Chilkoot
Refrigerators $8.00 Up

There is no refrigerator made that combines so many good points as the Chilkoot. Built on scientific principles to preserve foods and save ice, soon pays for itself in ice economy.

White enamel model same as above except with one shelf in provision chamber; extra special this week $10.90.

We show a complete line of all styles, and sizes, including the popular side icing style—and also one-piece porcelain on steel—the finest built.



SETTEE **OLD HICKORY FURNITURE** ROCKER
$5.95 $3.95

We are Los Angeles headquarters for the famous old Hickory furniture — the kind that is comfortable and indestructible. A necessity for the California porch or lawn. Chairs, rockers, settees, tables, swings at the lowest prices in Los Angeles.





Buck's Gas Ranges $14.75 Up

You can't have the best equipped modern kitchen without a Buck's gas range. A strong statement but true. Buck's ranges are sold the world over. They have no competitor. They bake more perfectly, burn less gas, are more easily cleaned and more attractive than any other range. 1915 models to meet every need.

One of our new BUCK'S BEAUTIES.

25% Off $19.75 Slumber Chairs and Rockers

A remarkable sale of staple high-grade furniture that is low at our regular prices.

The rocker to the right is massively built from solid quartered oak, brown fumed finish, English style double upholstering on both seat and back, in most durable brown Spanish leatherette. Oil tempered steel springs. The chair that will give you a lifetime of luxurious comfort. Regular $27.50 value; special, this week, $19.75. Many other patterns of rockers and slumber Morris chairs, 25 per cent reduction this week.



See the $60,000 war painting on exhibition on our 7th floor. Admission FREE.

Rugs and Draperies

Everything that is new and worth while in rugs and draperies for the California home you will find here in big variety and at the lowest prices procurable anywhere.

Liberal Credit if Desired

FURNITURE CARPETS DRAPERIES STOVES — LOS ANGELES FURNITURE CO. — ONE OF THE LARGEST AND MOST RELIABLE HOUSE FURNISHING HOUSES IN LOS ANGELES

420-422-424 S. SPRING ST.

Visit Our Furnished Bungalow

It is one of the sights worth seeing in Los Angeles, located on our second floor and beautifully furnished for $250.

Undesirable.

NATHAN COHEN ENDS TRAVELS.

FRIENDS RELIEVE WANDERER IN NEW YORK.

Man Without a Country Who Could Neither Land Here Nor Anywhere Else Finally Taken Off Steamer at Ellis Island by the Immigration Aid Society.

[BY A. P. NIGHT WIRE.]

NEW YORK, March 27.—Nathan Cohen, who, as an insane person, traveled more than 33,000 miles on a $45 steamship ticket because neither this country, from which he was deported, nor Brazil, from where he emigrated, would admit him, has ended his travels. He was to have started back to Brazil on his fourth round trip aboard the steamship Vasari of the Lamport and Holt line today, but friends took him off the vessel five minutes before she sailed. They presented a stay of the order of deportation, which was secured at Washington.

It was learned several days ago that a man named Nathan Cohen was a member of the Knights of Pythias Lodge in Jacksonville, Fla. A representative of the lodge came here and found out that the Cohen detained aboard the Vasari was the same man. The Hebrew Sheltering and Immigrant Aid Society of America was communicated with and it was then learned that Cohen became insane after his entrance to this country as the result of a series of business troubles. This fact was communicated to the immigration officials at Washington and the stay was issued.

Cohen was taken to Ellis Island from the steamer late today. He will be released upon a bond of $500 as soon as it can be arranged. The bond will be supplied jointly by the aid society and the fraternal order.

COLLEGE LECTURES VAUDEVILLE SHOW.

VASSAR PRESIDENT DECLARES PRESENT SYSTEM IS A BIG JOKE.

[BY A. P. NIGHT WIRE.]

PHILADELPHIA March 27.—Dr. Henry Noble MacCracken, president of Vassar University, speaking before the Philadelphia alumnae of that institution at their annual luncheon here today said the present system of visiting lecturers at colleges furnishes nothing more than a "haphazard vaudeville show."

"A love of strangeness and novelty encourages eccentric lecturers," Dr. MacCracken said. "The college is at the mercy of the lecture bureaus and the haste with which a speaker rushes to Vassar and tries to make the next train for New York is truly painful."

Dr. MacCracken suggested that there should be an intercollegiate lecture bureau and that each college should determine its own definite lecture needs.

JETUM STRAW HAT DYE



A CHILD CAN DO IT

A bottle of **Jetum** will save you many a dollar. Your last years straw hat can be renovated or dyed either Black, Blue, Brown, Red, Green, or Purple and made as good as new.

Jetum can also be used on leather, iron, metal, wood and basketry. **Jetum** has been giving satisfaction for 20 years to thousands of users. Milliners find it to be the only article that gives satisfaction.

Jetum's reputation is so great that all straw hat dyes are known and sold as "Jetum." Do not accept it from your druggist or general store unless it has our trade mark shown in this advertisement.

If not for sale in your locality send 25c and name of your druggist and we will send you a full size bottle.

THE JETUM CO., 2829-2924 Cottage Grove Ave., Chicago, Ill.

WOOD IS ABOARD; TWO COLLISIONS.

GENERAL IS PASSENGER ON VESSEL WHICH RAMS LINER IN MISSISSIPPI.

[BY DIRECT WIRE—EXCLUSIVE DISPATCH.]

NEW ORLEANS, March 27.—The United Fruit steamer Heredia with Gen. Leonard Wood among her passengers today rammed the stranded Leyland liner Parisian at the mouth of the Mississippi River, then swerved and sank the small coasting steamer Weems. The Weems's crew of twenty men were rescued. Both the Heredia and the Parisian are damaged badly. It is understood the Parisian, laden with mules, was bound for Calcutta, the Heredia was en route to Colon, the Weems to Tampa, Florida.

GOETHALS AS A WITNESS.

Trial of John Burke of the Commissary Department of the Panama Canal is Set for May 17.

[BY A. P. NIGHT WIRE.]

NEW YORK March 27.—Announcement was made today that the trial of John Burke of the commissary department of the Panama Canal Zone and two others indicted with him on a charge of conspiracy to defraud the United States had been set for May 17, when Maj.-Gen. George W. Goethals, Governor of the Canal Zone, principal witness in the case, will be in New York.

Famous $60,000 War Painting

"Into the Jaws OF DEATH"

On Exhibition on our 7th Floor This Week
Admission Free

Los Angeles Furniture Co.
420-22-24 South Spring Street.

FRUIT LAXATIVE FOR SICK CHILD GIVE "CALIFORNIA SYRUP OF FIGS."

Cleanses tender little stomach, liver, bowels without injury.

Every mother realizes that this is the children's ideal laxative and physic, because they love its pleasant taste and it never fails to effect a thorough "inside cleansing" without griping.

When your child is cross, irritable, feverish, or breath is bad, stomach sour, look at the tongue, mother! If coated, give a teaspoonful of "California Syrup of Figs," and in a few hours all the foul, constipated waste, sour bile and undigested food passes out of the bowels and you have a well, playful child again. When its little system is full of cold, throat sore, has stomach ache, diarrhoea, indigestion, colic—remember, a good liver and bowel cleaning should always be the first treatment given.

Millions of mothers keep "California Syrup of Figs" handy; they know a teaspoonful today saves a sick child tomorrow. Directions for babies, children of all ages, and grown-ups are plainly on each bottle.

Ask your druggist for a 50-cent bottle of "California Syrup of Figs." Beware of counterfeits sold here. Get the genuine, made by "California Fig Syrup Company." Refuse any other fig syrup with contempt.

Easter Lilies — Easter Lilies

GRAND SALE OF EASTER LILIES—EXTRA SELECT CUT FLOWERS AND PLANTS OF ALL KINDS.

1720 WEST PICO ST.

24506—PHONES—West 5479.

Eyeglasses Not Necessary

Eyesight Can Be Strengthened and Most Forms of Diseased Eyes Successfully Treated Without Cutting or Drugging.

That the eyes can be strengthened so that eyeglasses can be dispensed with in many cases has been proven beyond a doubt by the testimony of hundreds of people who publicly claim that their eyesight has been restored by that wonderful little instrument called "Actina." "Actina" also relieves Sore and Granulated Lids, Iritis, Cataracts, etc., without cutting or drugging. Over 100,000 "Actina" have been sold; therefore the Actina treatment is not an experiment, but is reliable. The following letters are but samples of hundreds we receive:



Mr. David Buttle, Glen Ellyn, Ill., writes: "I sent for your 'Actina,' and when it came I told my wife I would throw my glasses away and use the 'Actina' a fair show. I did so, following directions, and soon felt my eyes were getting in normal condition again, and now I can say my eyesight is as good as ever, and my headaches practically vanished."

Mr. Emery E. Deltrick, 7124 Idlewild street, E. E. Pittsburg, Pa., writes: "My eyes were very weak, and my vision was so bad that I could recognize people only at short distances. Since using 'Actina' I have discarded my glasses, my headaches are gone and my vision, I believe, is as good as ever it was."

Mr. J. H. Frankfield, 522 E. 20th street, Cheyenne, Wyo., writes: "Regarding what the 'Actina' has done for me I am proud to say that I am not wearing my glasses at all. As for my cataract it is almost gone, and I have been troubled with it for more than sixteen years.

"A great number of my railroad friends are buying 'Actina,' as you know by the orders you have received."

"Actina" can be used with perfect safety by every member of the family for any affliction of the eyes, throat or head. A Free trial of the "Actina" is given in every case.

Send for our FREE TRIAL offer and valuable FREE BOOK. Address Actina Appliance Co., Dept. 89N, 811 Walnut St., Kansas City, Mo.

SAN FRANCISCAN GETS COMMISSION.

[BY A. P. NIGHT WIRE.]

SAN FRANCISCO, March 27.—Harry Butters, wealthy clubman, cabled relatives here today that he had secured a lieutenant's commission in the Warwickshire Regiment of cavalry in the British army and expected to leave for the field in France soon.

LADY PAGET ALIVE, EMBASSY REPORTS.

[BY A. P. NIGHT WIRE.]

WASHINGTON, March 27.—The British Embassy here received a message from the Foreign Office in London today denying the report that Lady Paget had died at Uskub, Servia, where she was serving with a Red Cross hospital unit.

"No truth whatever in the report," the message said. "Latest news from her was good."

Alabama.

ORDER BIG BATTLESHIP ON NEUTRALITY DUTY.

[BY A. P. NIGHT WIRE.]

WASHINGTON, March 28.—The battleship Alabama of the reserve fleet was ordered to Hampton Roads tonight on "neutrality duty," according to an announcement from the Navy Department. The battleship is at the Philadelphia yard.

Secretary of the Navy Daniels said it was intended to place one large vessel on guard to support the submarines and destroyers which have been on duty since the German commerce destroyer Prinz Eitel Friedrich reached Newport News. Heavy ships had been employed in neutrality duty at Boston and New York, the secretary said, and it was thought best to take similar precautions at Hampton Roads, as the smaller vessels would be handicapped in the event of heavy weather.

NOTIFY ENLISTED MEN.

[BY A. P. NIGHT WIRE.]

PHILADELPHIA, March 27.—The authorities of the Philadelphia navy yard tonight notified the superintendent of the Philadelphia police to notify all enlisted men wherever found to report at the navy yard at 8 o'clock Sunday morning. The request to the police was signed by Commander Hinds of the battleship Ohio.

Credits.

MILLIONS IN WAR LOANS ARRANGED IN NEW YORK.

[BY A. P. DAY WIRE.]

NEW YORK, March 27.—Conferences among bankers here, it was announced today, have brought near conclusion arrangements for the extension of credits to Great Britain, France, Italy and other countries in addition to the $10,000,000 loan to Germany.

The French credit, it is expected, will be the first to be closed. The amount has not been definitely fixed, but may, it is said, be as large as $50,000,000.

The English credit, it was said, may be twice as large as that for France. Negotiations are in progress for a loan to Russia in addition to the $25,000,000 she recently obtained. Italy is likely to obtain a credit.

Most, if not all of these loans, are expected to take the form in which they can be sold to the public in order that the banks may not have to carry the big sums involved out of their own resources.

Bankers engaged in these negotiations say that it is greatly to the interest of both capital and labor in this country that the European countries should be put in position to continue their purchases here. Labor, they believe, gets the lion's share of the money so spent and the extension of these credits makes it possible to keep mills running and workmen employed that would be idle except for the extraordinary demand due to the war.

SPAIN'S FEELING TOWARD PORTUGAL.

[BY ATLANTIC CABLE AND A. P.]

MADRID, March 27 (via Paris.)—Marquis de Lama, the Foreign Minister, has severely criticised that portion of the Spanish press which is conducting a campaign against Portugal.

"It is the desire of the Spanish government," the Marquis says, "to put an end to the ridiculous stories which present Spain as nourishing a hostile attitude and ambitious intentions toward her sister nation."

After the Cabinet meeting yesterday Premier Dato declared that the call of 30,000 men to the colors was merely the carrying out of established requirements.

Zeebrugge.

GERMANS DELAY SHIP INQUIRY.

HOLLAND IS INDIGNANT AT THE SINKING OF VESSELS.

Report that Ultimatum had been Sent by The Netherlands is Denied, but Telegraph Demand was Immediately Sent to Berlin—Investigation Under Way.

[BY ATLANTIC CABLE AND A. P.]

THE HAGUE, March 27 (via London.)—Germany has informed the Minister of The Netherlands at Berlin that the investigation into the seizure by German submarines of the Dutch steamers Zaanstrom and Batavier V has not yet been concluded.

An explanation of these acts was asked for by the Minister. The vessels in question were seized while en route to England and taken into Zeebrugge. The German government has sent a special official to that port to investigate and his report is awaited with much interest.

The Minister has been charged also to obtain from the German government an explanation of the sinking March 25 off Beachy Head of the Dutch steamer Medea, bound for London. The Medea was torpedoed by the German submarine U-28.

A Netherlands statesman very closely connected with the government and fully cognizant of the action taken, informed the Associated Press today there was no truth in current rumors of a Dutch ultimatum to Germany, but immediately the report of the sinking of the Medea was received, a telegraphic inquiry had been sent to Berlin.

What is described as the high-handed procedure of the German submarines has aroused indignation among all classes in Holland, but under the Declaration of London, it is admitted in semi-official circles here, German warships have a right to sink any vessel captured if the German naval commanders consider that to convoy them as prizes to the nearest port, in this instance Zeebrugge, would place their own vessels in danger.

France and Great Britain, it is contended here, do not need to sink their prizes as their ports are open.

EDITH J. CLAYPOLE.

[BY A. P. NIGHT WIRE.]

BERKELEY, March 27.—Dr. Edith J. Claypole, research associate in the pathological department at the University of California, died in a local hospital this morning, following an operation for appendicitis.

Santa Ana.

STATE ACTION IS REQUESTED.

Orange County Objects to Use of the Dragnet.

Great Walnut Crop Promised for Orange County.

Additional Highway Bonds may be Voted.

[LOCAL CORRESPONDENCE.]

SANTA ANA, March 27.—Within the last two days appeals have been sent to the State Fish and Game Commission and to Gov. Johnson asking for State action in preventing the further use of the pernicious dragnet along the shores of Orange county.

Letters from the local Fish and Game Association have been sent urging that war be made upon San Pedro fishermen who are alleged to be daily breaking the law in using the prohibited net.

Victor Walker, a leader in the movement, said today that the condition is serious.

"I have counted as many as thirty boats in a day on the coast of this county and they were using unlawful means to catch fish," said he. "The dragnet, also known as the paranzella or trawl net, is devastating as it drags on the bottom and damages spawning beds and kills the fry. Orange county fishermen not only respect the law but they know that the continuous use of the dragnet is going to clean out the fish, just as continuous hunting has cleaned out many mountain ranges of wild game. If the fishing is knocked in the head, several dozen families of this county will be derived of their means of livelihood.

"For the last eighteen months the San Pedro fishermen have been dragging the waters of the Orange county coast. So far as is known here nothing was done to prevent the depredations until Orange county's new game warden, W. E. Adkinson, went on the job. Last week he caught the Ethel H. of San Pedro and threw George Romans and a helper into jail. That shows that the fishermen can be caught. It looks to Orange county fishermen and to all those who are interested in preserving the industry that some radical steps should be taken to stop the practice.

Today a letter was sent to State Senator Anderson and Assemblyman Burke by Victor Walker and T. E. Stephenson, as a committee of local fish and game men, urging that a law be passed making it a crime for anyone to have a dragnet in his possession.

WALNUT EXHIBIT.

While the name of this county is Orange, it would not be amiss to call it Walnut. D. W. McDannald, the county's lecturer in the Southern California Counties Building at the exposition in San Francisco, was here today making a collection of walnuts to be entered in competition for a gold medal, and since the county produces forty per cent of the walnut crop of California, McDannald is having no trouble in getting all of the fine walnuts he wants. The exhibit will be placed in the Agricultural Building.

McDannald is going to display five varieties, all of which were first propagated in this county, most of them offspring of the old English walnut stock. Those varieties are the Klondike, Eureka, Neff's Prolific, Garden Grove and Placentia.

An exhibit of chile peppers is also being secured to enter into competition for a gold medal.

"I feel sure that Orange county will win both medals," said McDannald. "I know that the walnut exhibit in the Southern California Counties Building attracts as much attention as any exhibit in it."

The walnut crop of this county is worth $1,400,000 a year. Santa Ana ships more walnuts than any other shipping point in the world.

TO TALK IT OVER.

Those who favor an additional good roads bond issue of $500,000 of Orange county are going to ask the Associated Chambers of Commerce for an expression of opinion. The county's associated boosters are to hold their annual meeting at Elks' Hall, Santa Ana, next Wednesday night at 7:30 o'clock and today in sending out notices to the various boards of trade and chambers of commerce of the county announcing that meeting, Secretary J. C. Metzgar stated that the proposal for $500,000 bonds would be up for discussion.

While the disposal of the surplus in the good roads fund after the roads provided for in the $1,270,000 bond issue voted two years ago has been settled, those interested in getting a coast boulevard along the seashore of Orange county will be behind the proposed $500,000 bond issue. In a previous meeting of the Associated Chambers of Commerce a proposal to ask for additional bonds was defeated in the shape in which it then came up. At that time it was tied up in the controversy concerning the disposal of the surplus. Those who want the additional bonds probably believe the matter can now be viewed in a different light.

Contraband.

FOUR AMERICAN CARGOES DETAINED BY THE BRITISH.

[BY ATLANTIC CABLE AND A. P.]

LONDON, March 27 (6:40 p.m.)—Four steamers with cargoes composed for the most part of foodstuffs shipped from American ports for ports in Sweden, Denmark and Holland, are now being detained at the Scottish seaport of Kirkwall. They are the Norwegian steamers Sark, Korsfjord and Stiklestad and the Swedish steamer Nike.

The Norwegian steamer Sark from New York for Copenhagen was detained at Kirkwall on March 23 and since has been held pending an investigation as to the consignee of her cargo of barley.

The Norwegian steamer Karsfjord from New York for Gothenburg, Sweden, with a cargo made up mostly of foodstuffs, has been detained at Kirkwall since March 24. Her cargo has been ordered before a prize court. The Swedish steamer Nike, bound from Baltimore for Norrkoping, Sweden, has been detained at Kirkwall since March 23. Her captain has been advised that the ship may proceed if the cargo is discharged in England.

The Norwegian steamship Stiklestad from New York for Rotterdam, has been held at Kirkwall since March 23 pending reconsignment of her cargo of foodstuffs to the Netherlands Overseas Trust.

The Danish steamers Texas and United States, from New York to Copenhagen, were permitted to leave Kirkwall March 23 under a pledge that they would return certain articles to England if such action were required.

Terms.

GERMAN PEOPLE ARE REASSURED.

MUST NOT BE CRUSHED, BUT GOOD-BY HOHENZOLLERN.

Former French Minister Outlines Probable Outcome of Negotiations if the Allies are Successful, and Declares no Territorial Aggrandizement will be Considered.

[A. P. FOREIGN CORRESPONDENCE.]

LONDON, March 15.—If a lasting peace is to be assured, the allies must not attempt to crush the German people, according to Yves Guyot, former Minister of Public Works in France.

In an address before the National Liberal Club, he said one of the first articles of peace preliminaries should be the refusal to treat with any member of the house of Hohenzollern. The German peasants, land-owners and manufacturers should be reassured that the desire of the allies was not to crush the German people, but, on the contrary, to extend the liberties of the Germans, only at the expense of the ruling family.

The imperial constitution by which the Emperor had obtained unlimited power and by which Prussia had become the dominating state, must be amended, he said. Prussia should be restricted; the portion of Saxony seized by Prussia in 1815 should be returned to Saxony, similarly the annexations of 1866 must be annulled, Frankfort made a free town and the Rhenish province and Westphalia declared autonomous states.

This would take the leadership of Germany from Prussia and establish the European balance by removal of the menace of the will of a single person.

The allies, declared the speaker, had no territorial ambitions in Germany apart from the restoration of Alsace-Lorraine to France. The reconstitution of Poland would offer the great advantage of a buffer state between Russia and Prussia. The allies should demand the neutralization of the Kiel Canal, like that of the Suez, and the treaty of 1859 should be completed, by which the straits joining the Baltic to the North Sea would be declared free waters.

Neutrals must be included from the peace negotiations, and all other considerations subordinated to the elimination of the causes of war, said M. Guyot.

As to Turkey, there no longer exists the same objections as formerly to the occupation of Constantinople by Russia. Germany's colonies must be divided up between Great Britain, France and Japan, he said.

Try Murine Eye Remedy for Red, Weak, Watery Eyes and Granulated Eyelids.

BRITISH LOSSES IN KUBRI BATTLE.

[BY ATLANTIC CABLE AND A. P.]

CAIRO, Friday, March 26 (via London, March 27, 12 noon.)—An official statement on the military situation in Egypt, reading as follows, was issued here today:

"The British losses in a skirmish in the desert ten miles to the east of Kubri, March 23, were three men killed and sixteen wounded. There were no officer casualties on our side. The enemy left on the field about fifty men killed and some 250 rounds of 3-inch gun ammunition, but he succeeded in carrying away nearly all his wounded. Aeroplane reconnaissances show that this Turkish force has retreated to Nekhl."

BRITISH RELEASE RUBY AND RAVEN.

[BY A. P. NIGHT WIRE.]

CHICAGO, March 27.—A special cablegram to the Chicago Daily News from London, Eng., today says:

"An understanding has been reached between the British and American governments by which the ships Ruby and Raven, detained at the Downs, off the southeast coast, will be released and permitted to proceed with their cargoes of packing-house products to Rotterdam, Monday. Four other ships similarly laden are held subject to further negotiations."

TURKS REPORT BRITISH DEFEAT.

[BY WIRELESS AND A. P.]

BERLIN, March 27 (via Sayville.)—Included in the news items given out today by the Overseas News Agency are the following:

"The Turkish general staff reports that a British force has been defeated to the southeast of Caacrah, with a loss of 300 men and a quantity of arms and ammunition.

"According to official German publications, Lieut. Lammers and Sergt.-Maj. Stillier, prisoners in the hands of the French, have been executed contrary to the laws of nations."

FRENCH SCULPTOR KILLED IN TRENCH.

[BY A. P. NIGHT WIRE.]

SAN FRANCISCO, March 27.—Camille Crenier, French sculptor, has been killed in the French trenches, according to cable advices reaching his brother, Henri Crenier, here today.

As a sculptor, Camille Crenier had gained some fame, having won, while a student, the Prix de Rome. His brother Henri is in San Francisco engaged in the work of creating the sculptural decorations for the new City Hall.

Austria.

HONVEDS CHANT IN LAST CHARGE.

Two Hundred Died Daily at Siege of Przemysl.

Garrison Subsisted Long on Rice and Horse Meat.

Artillery Destroyed Before City Surrendered.

[BY ATLANTIC CABLE AND A. P.]

BERLIN, March 27 (via London.)—A striking story of the last days of the Austrian stronghold of Przemysl has been sent by the correspondent of the Berlin Lokal Anzeiger at Austrian press headquarters, who obtained his information from an Austrian aviation lieutenant named Stanger. The lieutenant and Pilot Capt. Lehmann were the only aviators who left the Przemysl fortress on the last day of its existence who have as yet reported to the Austrian authorities.

According to Lieut. Stanger, as early as December the rations of the defenders grew scarce and the allotments were cut down. They virtually gave out March 18. Bread had long since been unknown, horse meat and rice lasted the longest.

The condition of the defenders was in every way precarious. Two hundred died each day during the last few days of the siege, and there were no fewer than 28,000 men in hospitals. It was consequently decided March 18 to make a final attempt to break through the Russian line. The Honveds and some older troops mallied out on this last expedition, singing, but the flesh was weaker than the spirit. It took them seven hours to march seven kilometers (four miles,) and many exhausted men were left along the way.

FORCED TO RETREAT.

The expedition fought bravely, but it was forced to retreat at 10 o'clock in the morning. It had to return a distance of fourteen kilometers (eight miles) before it reached the protection of the forts. Nevertheless the Honveds came back singing as they had gone out.

The Russians, who saw from the condition of the captives made by them how desperate was the plight of the garrison, began their bombardment the night of March 20, only a few hours after the exhausted members of the expeditionary force had returned to the forts. The commandant decided that the fortress must be held until 5 o'clock in the morning of March 22. Preparations were made to destroy the fortifications and the artillery. The infantry regiments were withdrawn from their positions and the civilian population of Przemysl was assembled outside the zone of danger. Then the work of destruction began. The method was this: A motor howitzer was loaded as usual and then the gun was filled with sand. It was then fired, with the result that the explosive force, thrown back into the gun, wrecked it and its immediate surroundings.

Five Russian officers and 2000 soldiers, prisoners of war, were in the fortress when it fell.

An Austrian officer was posted on the ruins of each fort and provided with a white flag. He was instructed to make this announcement to the Russians:

"His Excellency cannot hold the fort any longer on account of the lack of provisions and he leaves everything to the chivalry of the enemy."

Porte.

GRAND VIZIER ACTS PROMPTLY.

PROMISES TO RESTRAIN WILD MOBS IN PERSIA.

Belief Expressed to American Minister that Reports Have been Exaggerated, but Efforts are Being Made to Protect American Missionaries Threatened at Urumiah.

[BY A. P. NIGHT WIRE.]

NEW YORK, March 27.—The Grand Vizier of Turkey has issued instructions to his subordinates that all inhabitants of the mob-ridden section of Persia, including the thousands of Christians in the vicinity of Urumiah, must be protected, according to advices received from the State Department today by the Presbyterian Board of Foreign Missions. Reports from Urumiah made public yesterday announced that the large village of Gulpashan had been destroyed, its men shot and sixty-five refugees from French and American missions hanged. A massacre impends, according to the message.

George T. Scott, assistant to the board, said the State Department had advised him "that Ambassador Morgenthau at Constantinople had communicated to the Grand Vizier the request of the State Department for protection of Americans in the vicinity of Urumiah.

"The Grand Vizier, the letter says, expressed the belief that the report of outrages there were inaccurate and told Mr. Morgenthau he would immediately instruct his subordinates to protect all inhabitants of the section, including, of course, the Christians.

"Mr. Morgenthau's cablegram, the letter said, was dated March 24 but did not reach the State Department until yesterday, March 26, having been delayed in transit for two days."

TURKS HURRY RELIEF.

[BY A. P. NIGHT WIRE.]

WASHINGTON, March 27.—Efforts to have adequate measures taken for the safety of American missionaries and refugees near Urumiah, Persia, continued today by the State Department. Turkey had informed the United States that relief would be hurried to the scene, where a Kurd uprising threatened a general Christian massacre, but the number of troops to be sent and other proposed details of the expedition were not yet known.

The State Department's renewed efforts were made after the Presbyterian Board of Foreign Missions at New York received alarming reports of atrocities at Gulpashan, Persia, a few miles from Urumiah. It was declared sixty men had been taken from the French mission and five from the American mission compound and hanged.

While the State Department had received no official notice of that report, it had an appeal from the Presbyterian board for relief.

RUSSIANS SUFFER SEVERE LOSSES.

[BY ATLANTIC CABLE AND A. P.]

VIENNA (via London) March 27, 9:45 p.m.—The following official Austrian statement was issued here tonight:

"Russian attacks with strong new forces on the Carpathian front have miscarried and the enemy suffered severe losses.

"In the hills near Benyavoelgy, on both sides of the Latorcsa Valley south of Labotczrev, very violent fighting continues.

"In Bukowina, northeast of Czernowitz, our troops after a violent engagement repelled superior Russian forces, driving them back to the frontier. We took several villages and captured over 1000 prisoners and two guns.

"In Russian Poland and in Western Galicia there is no change."

Cargoes.

BIG SHIPMENTS FOR RUSSIA.

FIVE BIG STEAMERS TO SAIL FROM SEATTLE.

Three Hundred and Eighty-four Traction Automobiles Have Arrived in the North and Eighteen American Long-range Guns are Lying on the Docks.

[BY A. P. NIGHT WIRE.]

SEATTLE, March 23.—Five large British and Japanese steamers are announced to sail from Puget Sound and British Columbia ports for Vladivostok within the next month. From American ports the boats take bales of cotton, great numbers of automobile trucks and others merchandise, and from Vancouver, cannon and ammunition, manufactured in the United States and shipped to Vancouver through Canada. The Russian Consulate here has been elevated to a Consul-Generalate and the trade built up promises to be permanent.

Three hundred and eighty-four large traction automobiles have arrived in Seattle, Tacoma and Vancouver for shipment to the Russian army in Europe by way of Vladivostok, and many more machines are on the way from the eastern States. Russia has been greatly handicapped by inability to concentrate troops rapidly. From this defect resulted the victories of Gen. Von Hindenburg.

Eighteen American long range guns are now at Vancouver awaiting shipment. Besides the five big vessels on the way, a sixth ship is reported chartered for a voyage to Vladivostok.

CAPTAINS RETURN WITHOUT SHIPS.

[BY A. P. NIGHT WIRE.]

NEW YORK, March 27.—Capt. Fred G. Avery of the American steamer Denver, which was abandoned March 23, after wireless calls had brought rescuing steamers to her aid, arrived today with Mrs. Avery and thirteen members of his crew on the steamer Megantic. Members of the crew said the Denver had been leaking several days before her abandonment and that for two days the fires under the boilers had been out.

Capt. David T. Smith of the American steamer Evelyn, which was sunk by a mine in the North Sea, was a passenger on the Denver and arrived here on the Megantic.

EIGHTEEN BRITISH SAILORS ARE LOST.

[BY ATLANTIC CABLE AND A. P.]

LONDON, March 27.—Eighteen members of the crew of the British steamship Trostburg lost their lives yesterday, when the vessel was wrecked near Cape Spartel, on the Moroccan coast at the entrance to the Straits of Gibraltar, according to a dispatch from Tangier to Reuter's Telegram Company. The Trostburg was a vessel of 7000 tons.

FRENCH CAPTURE GERMAN BIRDMEN.

[BY ATLANTIC CABLE AND A. P.]

PARIS (via London) March 27, 11:15 p.m.—The following official statement was issued by the War Office tonight:

"The day passed quietly all along the front, the enemy showing no activity. A German aeroplane, which had thrown a bomb in the region of Badonviller, was brought down by us. The pilot and observer were captured."

CRUISER WILHELM IS SIGHTED AGAIN.

[BY ATLANTIC CABLE AND A. P.]

BUENOS AIRES, March 27.—A neutral steamer which has just arrived at Buenos Aires reports having sighted March 14 the German auxiliary cruiser Kronprinz Wilhelm about forty miles off the island of Fernando de Noronha, in the South Atlantic. The Kronprinz Wilhelm was accompanied by a collier.

STEAMER CAMINO AGAIN ON WAY.

[BY A. P. NIGHT WIRE.]

NEW YORK, March 27.—The steamship Camino, laden with supplies and provisions, donated by the people of California to Belgium, steamed from Halifax today on her voyage across the Atlantic, after a series of mishaps which, since early in January, have delayed her completing her voyage from the Pacific Coast to Europe.

GERMANS LOSE THREE ORE SHIPS.

[BY ATLANTIC CABLE AND A. P.]

STOCKHOLM, March 27 (via London.)—The loss in the Baltic of three German steamers, the Bavaria, the Germania and the Koenigsberg, all laden with iron ore, is announced today in the newspaper, Social Demokraten.

The Bavaria went down March 15 with her entire crew. The cause of her sinking is not revealed. No details of the destruction of the other vessels are given.

Poincare Goes to the Front.

[BY ATLANTIC CABLE AND A. P.]

PARIS, March 27, 3:50 p.m.—At the conclusion of today's Cabinet meeting President Poincare left Paris for the front.

Expedition.

GOOD ADVICE TO CANADIA

Needless Exposure is Folly by Command

Germans Don't Like B... Says Gen. Alderon

Be Sure and Drive it H... His Word to Recru...

[BY A. P. NIGHT WIRE.]

OTTAWA (Ont.) March ... first account of the experience... Canadian troops at the front, ... by an official Canadian record ... given out here by the Min... Militia, tells of a speech ... Gen. Alderon, the commander ... Canadian force, just before ... troops had their first experi... the trenches.

"Gen. Alderon's methods, ... tical and soldierly style," says ... corder, "could not be better ... trated than by extracts ... speech."

The address in part follows:

"All ranks of the Canadian ... sion: We are about to ... maintain a line of trenches ... warn you first, that we have ... had several casualties which ... been attached to other divisions ... of these casualties were ... and that is war. I have been ... in which men have expose... selves with no military ... perhaps only to gratify curio... cannot lose good men like th... shall want them all if we ... we shall want them all if ... mans, advance. Do not expo... heads, do not look around ... unless for a purpose which ... sary at the moment you are ... are provided with means ... ing the enemy without exposing ... heads.

"To lose your life without ... necessity is to deprive the ... good soldiers. Young and ... enjoy taking risks, but a ... takes unnecessary risks ... it not playing the game, and ... who does so is also stupid. ... ever be the average ... German army, the individual ... whom they employ as ... straight and, screened from ... tion behind their lines, ... ways watching. If you peep ... over the parapet without ... will hit that head.

"There is another thing ... new to the trenches ... nothing the first night ... do it. It wastes ammunition ... hurts no one. And the ... these are new and ... No German is going to ... the Canadian troops. ... shelled in the trenches ... are shelled sit low and ... is easy advice, for the ... else to do. If you ... only get it worse. ... the Germans will get ... Germans go in, we ... attack and put them ... will cost us hundreds ... of the few whom shall ...

"The Germans do ... onet, nor do they ... tacks. If they get ... get up to them, go ... bayonet. You have ... drive it home. That ... I am sure, and I do ... mans if you get ... the bayonet.

"Before long the ... Canadians never bolt.

"Lads, it can be ... leave it. The ... turn you out."

RUSSIANS S... CAPTURED

[BY ATLANTIC CABLE ...]

PETROGRAD, March ... don, March 28, 12:55 ...

lowing supplementary ... ment was issued tonight:

"The German press ... garrison of Przemysl ... 25,000 men; that ... have lasted a long ... son had not been ... scanty rations with ... ber of Russian ... during the course of ... fall of Przemysl ... portance, and that ... destroyed 300 towns ... Galicia, of which ... the ground.

"All such assertions ... inventions. We captured ... an army of about ... composition and ... leaders will be ... they are compiled. ... whom we liberated at ... bered only 1250, ... wounded.

"The importance ... tached to Przemysl ... by the innumerable ... in attempts to relieve ... dating back to November ... or village in Galicia ... razed."

RUSSIAN REPORT OF OPERAT...

[BY ATLANTIC CABLE ...]

PETROGRAD (Via London) ... 27, 11:40 p.m.—The following ... statement from General ... was issued tonight:

"To the west of Mlawa ... the right bank of the Vistula ... the left bank of the Vistula ... been no essential change in ... tion.

"In the Carpathians we ... considerable progress in ... of Bartfeld. The Austrians ... back set fire to the village ... in the direction of ... have carried a fortified ... of Ravoljets. Near ... and Kozlouwka we ... pelled important forces of ... During the course of the ... prisoners of about 2500 ... diers, besides forty officers ... captured seven machine guns.

"In Eastern Galicia we ... a battalion which crossed ... near Jolava, inflicting ... losses."

GERMAN AVIA... AGAIN DROP...

[BY ATLANTIC CABLE ...]

PARIS, March 27.—[illegible] ... Both Calais and Dunkirk ... by German monoplanes ... but neither town was ... bombs were thrown on ... ons on Calais.

...rmans' Fierce Attack.

(Continued from Second Page.)

...stacle confronting us, with re... able energy.

...ccordingly on October 1 two cav... corps were directed to make a ... forward and, operating on both ... of the Scarpe, to put them... in touch with the garrison of ... which, on its side, had ... forward as far as Douai. But ...ctober 2 and 3, the bulk of our ... army was very strongly attacked ... direction of Arras and Lens. ...esting it were two corps of ... the guards, four active army ... and two reserve corps. A fresh ... army corps was immediately ...ported and detained in the Lille ...

"...e once more the attack became ...pressing, and on October 4 it ... question whether in view of ...my's activity both west of the ... and south of the Somme, and ... the north, a retreat would not ... be made. Gen. Joffre reso... put this hypothesis aside and ... the offensive to be resumed ...e reinforcements that had ar...

"...e Arras district the position ...tely good. But between the ...d Arras we were holding our ...ly with difficulty. Finally to ...th on the Lille-Estaires-Mer...sbrouck Cassel front, our cav...and our territorials had their ...ot out against eight divisions of ...n cavalry, with very strong in... supports. It was at this mo... that the transport of the British ...to the northern theater of oper... began.

"...BRITISH ARMY MOVED.

"...Marshal French had, as early ...end of September, expressed ...to see his army resume its ...place on the left of the allied ... In spite of the difficulties ...such a removal involved owing ...intensive use of the railways ...own units. Gen. Joffre de... ...at the beginning of October, to ...the marshal's wishes and to have ...British army removed from the ...

"...was clearly specified that on the ...n terrain the British army ...co-operate to the same end as ...the stopping of the German ...in other terms, the British ...was to prolong the front of the ...disposition without a break, ...as soon as possible and at ...the time seeking touch with the ...army.

"...the detraining took longer than ...we expected and it was not ...to attack the Germans during ...when they had only cavalry ...Lille district and farther to the ...

"...BELGIAN ARMY ARRIVES.

"...remained the Belgian army, ...Antwerp on October 9 the ...army, which was covered by ...bluejackets and 6000 ...bluejackets, at first intended ...as far as to the north of ...but afterward determined to ...stand in Belgian territory. ...ately the condition of the ...troops, exhausted by a struggle ...more than three months, did ...any immediate hopes to be ...them. This situation ...on our plans and dictated ...tion.

"...ber 14 we reached the front ...nes-Neuve Eglise-Mer...m-Richebourg; Saint Vast. ...th we made progress to the ...Pres. On the 14th our cav...the Lille-Estaires-Mer...brouck Cassel front, our cav...and our territorials had their ...out against eight divisions of ...cavalry, with very strong in... supports. It was at this mo... that the transport of the British ...to the northern theater of oper... began.

"...BRITISH ARMY MOVED.

"...Marshal French had, as early ...end of September, expressed ...to see his army resume its ...place on the left of the allied ... In spite of the difficulties ...such a removal involved owing ...intensive use of the railways ...own units. Gen. Joffre de... ...at the beginning of October, to ...the marshal's wishes and to have ...British army removed from the ...

"...was clearly specified that on the ...n terrain the British army ...co-operate to the same end as ...the stopping of the German ...in other terms, the British ...was to prolong the front of the ...disposition without a break, ...as soon as possible and at ...the time seeking touch with the ...army.

"...the detraining took longer than ...we expected and it was not ...to attack the Germans during ...when they had only cavalry ...Lille district and farther to the ...

"...BELGIAN ARMY ARRIVES.

"...remained the Belgian army, ...Antwerp on October 9 the ...army, which was covered by ...bluejackets and 6000 ...bluejackets, at first intended ...as far as to the north of ...but afterward determined to ...stand in Belgian territory. ...ately the condition of the ...troops, exhausted by a struggle ...more than three months, did ...any immediate hopes to be ...them. This situation ...on our plans and dictated ...tion.

"...ber 14 we reached the front ...nes-Neuve Eglise-Mer...m-Richebourg; Saint Vast. ...th we made progress to the ...Pres. On the 14th our cav...the Lille-Estaires-Mer...brouck Cassel front, our cav...and our territorials had their ...out against eight divisions of ...n cavalry, with very strong in... supports. It was at this mo... that the transport of the British ...to the northern theater of oper... began.

"...BRITISH ARMY MOVED.

"...Marshal French had, as early ...end of September, expressed ...to see his army resume its ...place on the left of the allied ... In spite of the difficulties ...such a removal involved owing ...intensive use of the railways ...own units. Gen. Joffre de... ...at the beginning of October, to ...the marshal's wishes and to have ...British army removed from the ...

"...was clearly specified that on the ...n terrain the British army ...co-operate to the same end as ...the stopping of the German ...in other terms, the British ...was to prolong the front of the ...disposition without a break, ...as soon as possible and at ...the time seeking touch with the ...army.

"...the detraining took longer than ...we expected and it was not ...to attack the Germans during ...when they had only cavalry ...Lille district and farther to the ...

"...BELGIAN ARMY ARRIVES.

"...remained the Belgian army, ...Antwerp on October 9 the ...army, which was covered by ...bluejackets and 6000 ...bluejackets, at first intended ...as far as to the north of ...but afterward determined to ...stand in Belgian territory. ...ately the condition of the ...troops, exhausted by a struggle ...more than three months, did ...any immediate hopes to be ...them. This situation ...on our plans and dictated ...tion.

"...ber 14 we reached the front ...nes-Neuve Eglise-Mer...m-Richebourg; Saint Vast. ...th we made progress to the ...Pres. On the 14th our cav...the Lille-Estaires-Mer...brouck Cassel front, our cav...and our territorials had their ...out against eight divisions of ...n cavalry, with very strong in... supports. It was at this mo... that the transport of the British ...to the northern theater of oper... began.

Expedition.

GOOD ADVICE TO CANADIANS

Needless Exposure is Called Folly by Commander.

Germans Don't Like Bayonet, Says Gen. Alderon.

Be Sure and Drive it Home, His Word to Recruits.

[BY A. P. NIGHT WIRE.]

OTTAWA (Ont.) March 27.—A first account of the experiences of Canadian troops at the front, which by an official Canadian recorder is given out here by the Minister of Militia, tells of a speech delivered by Gen. Alderon, the commander of the Canadian force, just before the troops had their first experience in the trenches.

"Gen. Alderon's methods, his practical and soldierly style," says the recorder, "could not be better illustrated than by extracts from his speech."

The address in part follows:

"All ranks of the Canadian division: We are about to occupy and maintain a line of trenches. Let me warn you first that we have since had several casualties while you have been attached to other divisions. Some of these casualties were unavoidable, and that is war. I have heard of cases in which men have exposed themselves with no military object, perhaps only to gratify curiosity. We cannot lose good men like this. We shall want them all if we advance, we shall want them all if the enemy advance. Do not expose your heads, do not look around corners unless for a purpose which is necessary at the moment you do it. You are provided with means of observing the enemy without exposing your heads.

"To lose your life without necessity is to deprive the state of a good soldiers. Young and brave soldiers enjoy taking risks, but a soldier who takes unnecessary risks through not using it not playing the game, and the man who does so is also stupid, for sooner or later the average practice of the German army, the individual at whom they employ as snipers, shoots straight and, screened from observation behind their lines, they are always watching. If you put your head over the parapet without orders it will hit that head.

"There is another thing. You are new to the trenches always shoot at nothing the first night. Your turn will do it. It wastes ammunition and hurts no one. And the enemy knows these are new and nervous troops. No German is going to stay in front of the Canadian troops. You will be shelled in the trenches. When you are shelled sit low and sit tight. That is easy advice, for there is nothing else to do. If you get out you will only get it worse. And if you go on the Germans will go in. And if the Germans go in, we will make small counter attack and put them out, and that will cost us hundreds of men instead of the few whom shells may injure.

"The Germans do not like the bayonet, nor do they support bayonet attacks. If they get up to you or if you get up to them, go right in with the bayonet. You have the physique to drive it home. That you will do I am sure, and I do not envy the Germans if you get among them with the bayonet.

"Before long the army will say 'The Canadians never budge.'

"Lads, it can be left there and leave it. The Germans will soon turn you out."

RUSSIANS SAY THEY CAPTURED AN ARMY

[BY ATLANTIC CABLE AND A. P.]

PETROGRAD, March 27 (via London, March 28, 12:55 a.m.)—The following supplementary official statement was issued tonight:

"The German press asserts that the garrison of Przemysl did not exceed 25,000 men; that the supplies would have lasted a long time if the garrison had not been compelled to share scanty rations with an enormous number of Russian prisoners; that during the course of sorties that led to the fall of Przemysl has no military importance, and that the Russians destroyed 300 towns and villages in Galicia, of which 250 were razed to the ground.

"All such assertions are malicious inventions. We captured at Przemysl an army of about 125,000. Its detailed composition and the names of its leaders will be published immediately they are compiled. The number of whom we liberated at Przemysl was ordered only 1350, most of them wounded.

"The importance the enemy attached to Przemysl may be judged by the innumerable sacrifices he made in attempts to relieve the garrison, dating back to Novepaber. Not a town or village in Galicia was destroyed or razed."

RUSSIAN REPORT OF OPERATIONS

[BY ATLANTIC CABLE AND A. P.]

PETROGRAD (via London), March 27, 11:40 p.m.—The following official statement from General Headquarters was issued tonight:

"To the west of Middle Niemen and on the right bank of the Narew, and on the left bank of the Vistula, there has been no essential change in the situation.

"In the Carpathians we have made considerable progress in the direction of Bartfeld. The Austrians have met with a set fire to the village of Hanusfalva.

"In the direction of Bartfeld we have carried a fortified height to the south of Ravoltetz. Near Rostoki and Kozlowka we successfully repelled important forces of infantry. During the course of the day we took prisoners of about 2500 Austrian soldiers, besides forty officers. We also captured seven machine guns.

"In Eastern Galicia we drove back a battalion which crossed the Dniester near Jojava, inflicting very heavy losses."

GERMAN AVIATORS AGAIN DROP BOMBS

[BY ATLANTIC CABLE AND A. P.]

PARIS, March 27 (via London).—Both Calais and Dunkirk were visited by German monoplanes this morning, but neither town was damaged. Seven bombs were thrown on Dunkirk and one on Calais.

...ans' Fierce Attack.

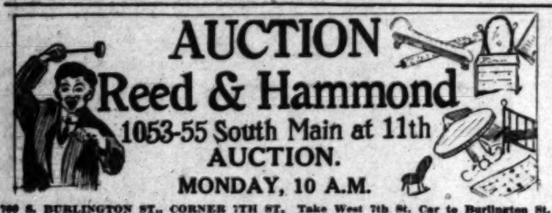
(Continued from Second Page.)

...ans confronting us, with re... energy.

...ently on October 1 two cav... were directed to make a ...ward and, operating on both ...of the Scarpe, to put them... touch with the garrison of ..., which, on its side, had ...forward as far as Douai. But ...ber 1 and 2, the bulk of our ...army was very strongly attacked ...direction of Arras and Lens. ...ing it were two corps of ...the guards, four active army ...and two reserve corps. A fresh ...army corps was immediately ...ered and detained in the Lille ...

...more the attack became ...ensed, and on October 4 it ...question whether in view of ...my's activity both west of the ...south of the Somme, and ...the north, a retreat would not ...be made. Gen. Joffre reso... this hypothesis aside and ...the offensive to be resumed ...reinforcements that had ar...

...Arras district the position ...very good. But between the ...of Arras we were holding our ...with difficulty. Finally to ...on the Lille-Estaires-Merville-Bethune-Aubers-Fromelles-Neuve Chapelle-Armentieres



AUCTION
Reed & Hammond
1053-55 South Main at 11th
AUCTION.
MONDAY, 10 A.M.

109 S. BURLINGTON ST., CORNER 7TH ST. Take West 7th St. Car to Burlington St.
34 ROOMS OF NICE FURNITURE, RUGS, ETC.

3-piece mahogany and leather parlor set, mahogany chairs and rockers, 5 oak and mahogany Morris chairs, 20 dressers, chiffoniers and highboys in birdseye maple, fumed and mission oak and mahogany, 20 brass beds, steel springs and felt mattresses, chairs, rockers and center tables, telephone table and chair, two sets of twin brass beds, complete; 4 pairs portieres, rugs are Wilton velvet, Body Brussels and tapestry, hall and stair runner of Wilton velvet, dining tables and chairs, silverware, lots of dishes and bedding, 2 gas ranges, 2 refrigerators, lace curtains, etc., etc. REED & HAMMOND.

SPECIAL AUCTION.
TUESDAY, 10 A.M.

ALL DAY SALE AT OUR AUCTION ROOMS, 1053 & 1055 S. MAIN ST., NEAR 11TH.
EXTRA NICE FURNISHINGS OF LARGE "ARDMORE AVE." HOME. MAHOGANY CASE PLAYER PIANO, LIKE NEW, COST NEW $750; ONE 9x12 "YHORDES" ORIENTAL RUG, BEAUTIFUL MAHOGANY DINING SET OF ROUND PEDESTAL EXTENSION TABLE, 6 ALL LEATHER SEAT CHAIRS, TO MATCH. (Seven "Reedcraft" chairs, rockers, sewing baskets, etc.—fine.) HANDSOME BRASS BED, WITH VERY FINE MATTRESSES. Fine white enameled dressing table, IMPORTED LACE CURTAINS, GENUINE "IRISH" TABLE LINEN, oak breakfast-room set, complete; fine bedding, cut glass—75 PIECES "SHEFFIELD" CUTLERY; SET OF WHITE AND GOLD HAVILAND, plates, plaques, etc. English baby carriage, electric lamp, pictures, white enameled lined refrigerators, 2 TWIN BRASS BEDS, COMPLETE. Oak dressers, etc., etc. "Stickley" Davenport, large fumed oak chairs and rockers, mahogany case piano, 3-piece leather and wicker parlor set, large jardineres, statues, brass and copper wares, electric lamps, 3-piece mahogany parlor set, fumed oak and mission rockers, pedestals, center and library tables, mahogany rockers and bookcases, mantel clocks, including 400-day clock, fine paintings and pictures, chinaware, bric-a-brac, dishes, velour portieres, lace curtains, large leather rockers, Victor talking machine and records, Mexican drawnwork and Zerraplas, mirrors and hall furniture, odd and pretty pieces of parlor furniture. (Extra fine Reedcraft breakfast-room set.) Lot of table silver, linens. (HANDSOME FUMED OAK DINING SET OF 54-IN. TOP, PEDESTAL EXTENSION TABLE and 6 LEATHER SEAT CHAIRS TO MATCH.) Also golden oak dining set, complete; Morris chairs, leather sofa, couches and couch covers, Navajo blankets, wardrobes, mahogany, fumed oak and birdseye maple dressers, chiffoniers, desks, bedroom chairs and rockers, brass and iron beds, steel and coil springs, floss and felt mattresses, good bedding, 8x10 and 9x12 Axminster, Wilton velvet and Brussels rugs, in fine condition, gas range, refrigerator, kitchen cabinet, utensils, and many other nice items.
LUNCH AT NOON. REED & HAMMOND.

EXTRA NICE.

AUCTION.
WEDNESDAY, 10 A.M.

3030 BUDLONG AVE. Take University Car Marked 30th St.
7 ROOMS OF HIGH GRADE FURNISHINGS. MAHOGANY CASE, 88-NOTE PLAYER-PIANO, GENUINE LEATHER BED DAVENPORT, WITH EXTRA MATTRESS. Large fumed oak and leather chairs and rockers, fumed oak library table, very fine large, round pedestal extension table, an odd leather seat chairs to match, ladies' fumed oak desk. (Birdseye maple dressers, dressers, dressing tables, Princess dressers, chairs and rockers.) Fumed oak dressers, brass beds, steel springs, fine mattresses, drophead sewing machine, large and small Axminster rugs, silverware, dishes, bric-a-brac, pictures, lace curtains, velvet draped, good bedding, table linen, potted plants, large tent, gas range, refrigerator, utensils, garden tools, etc. REED & HAMMOND.
EXTRA FINE GOODS.

AUCTION.
WEDNESDAY, 2 P.M.

1307 S. LOS ANGELES ST.
9 Rooms o ffice Furnishings. Take Moneta or Maple Ave. Cars to 13th St.
Large fumed oak library table, fumed oak leather seat rockers and chairs, mahogany and oak chairs and rockers, 7 birdseye maple, fumed oak and mahogany dressers and chiffoniers, brass beds, steel springs, felt mattresses (like new); Axminster and tapestry Brussels rugs, nearly new; sanitary couches, pads and couch covers, stair and hall carpets, pictures, lace curtains, bedding, portieres, gas range, utensils, dishes, etc., etc.
REED & HAMMOND.

AUCTION.
WEDNESDAY, 2 P.M.

BEAUTIFUL BUNGALOW TO BE SOLD ON PREMISES, CORNER OF SANTA MARIA AVE. and MIRAMONTE BLVD. TAKE WATTS LOCAL TO FLORENCITA PARK. WALK 2 SHORT BLOCKS WEST.
This is a very attractive, modern 5-room bungalow, chalet design, with French porches, cellar, 2 garages, cement walks, front and rear runways, shade trees and shrubbery, beautiful lawn in front and back; compelled to sell; lot is 40x144 to a 12-ft. alley. Bungalow wired for electric cooking, also gas, on one of the prettiest streets in the section. Terms can be arranged. REED & HAMMOND, Auctioneers.

AUCTION
THURSDAY, 10 A.M.

ALL DAY SALE AT OUR LARGE AUCTION ROOMS, 1053 & 1055 S. MAIN, NEAR 11TH.
THE COMPLETE AND GOOD FURNISHINGS OF LARGE RESIDENCE, ALSO CONTENTS OF BUNGALOW.
Oak cane, bungalow size, piano, Circassian walnut desk, mahogany and golden oak parlor furniture, golden and fumed oak library and center tables, mahogany and oak rockers, fumed oak dining set, complete; tapestry rockers, tabourets, fumed oak bed Davenport, mirrors, fine bric-a-brac, electric lamps, dishes, portieres, pictures, lace curtains, etc. Globlden oak round dining table, 6 all leather seat chairs, buffet and china closet, drophead Singer sewing machine, parlor set, complete; birdseye maple, Circassian walnut and oak dressers, dressing tables, chiffoniers, chairs and rockers, fine brass beds, also heavy iron beds, steel springs and good mattresses, large and small rugs, also stair and hall runners, Wilton velvet, Axminster and Brussels, linoleum, nice gas range, 2 refrigerators, matting, fine drapes, bedding, lawn mower, aluminum ware, Hoosier kitchen cabinet, etc., etc. LUNCH AT NOON. REED & HAMMOND.

NICE GOODS.

AUCTION
Entire Stock of a New and Second Hand Store
Monday, March 29th
At 10 A.M.
At 1031 South Broadway

Consisting of solid brass enamaled beds, steel springs, silk floss mattresses, birdseye maple, Circassian walnut, quartered oak, mahogany dressers, chiffoniers, commodes, pedestal extension tables, box seat chairs, leather seat Stickley rockers, center tables, fine line of rugs, carpets, gas ranges, gas plates, davenports, portieres, drapes, bookcases, library tables, desks, electric lamps, mahogany music cabinets, china closets, ladies' desks, white enamel refrigerators, wardrobes, sideboards, buffets, lot of other goods too numerous to mention.

The above stock is clean and up-to-date.

Entire Furnishings of the STANFORD HOTEL
Tuesday, March 30th
At 10 A.M.
360 South Hill Street

38 rooms consisting in part of beds, springs, mattresses, dressers, chiffoniers, commodes, wardrobes, bedding, lace curtains, chairs, rockers, center tables, gas ranges, gas plates, dishes, cooking utensils, toiletware, carpet sweepers and many other goods.

Wednesday, March 31st
At 10 A.M.
917½ South Mian St.

Contents of 40 rooms furniture, consisting of dressers, beds, springs, mattresses, commodes, wardrobes, bedding, lace curtains, chairs, rockers, tables, gas plates, gas ranges.

Clothing, Drygoods and Furnishings
Friday, April 2nd
At 10 A.M.
at 112-114-116 Court St.

Entire stock of Manufacturers' Outlet Co. of Long Beach. Removed for convenience of sale to our salesroom; consisting in part of 200 men's suits, men's pants, ladies' and children's dresses, silk and white shirt waists; about 500 dozen men's, ladies' and children's hose; all kinds sweaters, flannel and other kimonos; all kinds petticoats; about 10,000 yards of piece goods; men's, ladies' and children's underwear; ladies' suits, embroidery laces, ladies' assorted aprons, ladies' shoes, princess slips; all wool ladies' serge dresses, and many other goods.

J. J. SUGARMAN, Auctioneer.
112-114-116 Court St.
Phones: F4810, Main 3114.

AUCTION
HOUSEHOLD GOODS.
Contents of a Fine 11 Room Residence,
1813 CRENSHAW AVE.
Take West 16th St. or West Washington St. Car.
MONDAY, MARCH 29th
at 10 a.m.

Consisting of fine upright player piano with lot of music, cost $850; rockers, chairs and stools, upholstered in fine leather; library table, 12 Wilton and Body Brussels rugs, good as new; fumed oak dining-room extension table and chairs, breakfast-room rattan table and chairs, fine gas range, mahogany bureau, chiffonier, table and rockers, 2 extra fine brass beds with Clipper springs and fine hair mattresses, 5-piece bedroom suite, very fine fumed oak extra large bureau, dressing case and chair, table and rockers, cost new $250.

All these goods are like new. Sale positive. Owner leaving city Monday night.

THOS. B. CLARK, Auctioneer.

BAD COLD, HEADACHY OR BILIOUS REGULATE YOUR BOWELS! 10 CENTS.

Break a bad cold? Yes! Surest way in the world is to take two Cascarets tonight and you will wake up with a clear head and the cold gone. Try this! If headachy, stuffed up and sore all over from a cold or grippe give your liver and bowels a thorough cleansing with Cascarets and you will wonder in the morning what became of your misery-making cold.

Cascarets is the surest cold breaker known—a 10-cent box will prove it.

Mothers should cure children's colds this way—no harm—no dangerous drugs.

CANDY CATHARTIC
Cascarets
10 CENT BOXES—ANY DRUG STORE
ALSO 25 & 50 CENT BOXES
WORK WHILE YOU SLEEP

AUCTION
FINE HOUSEHOLD GOODS, ORIENTAL RUGS, BRIC-A-BRAC
353 S. ALVARADO ST.
Tuesday, March 30, 10 o'clock A. M.

Consisting of 3 Oriental carpets, 3 Turkish rugs, fine parlor suite, upholstered chairs, slope top desk, large library, fine Bohemian glassware, bronzes, vases, ornaments, oil paintings, water colors, mahogany bedroom suite, brass fender, andirons, fire set and coal scuttle, large mirrors, mahogany sewing table, portieres, mahogany folding bed, 24 fine feather pillows, cut glass, hand painted dishes, etc., etc. THOS. B. CLARK, Auctioneer.

AUCTION

Clean furniture 5 rooms, including $90 nearly new Regina music box.
MONDAY, MARCH 29, 2 P.M.
4112 SAN PEDRO ST.
Take Maple Ave. car to 42nd St.
Three dressers, iron beds, mattresses, springs, rugs, carpets, bookcase, clock, rockers, pictures, center tables, tabourette, curtains, dining table and chairs, gas range, dishes, kitchenware (Chinese ship made of bone.) Lot other goods.

AUCTION
Clean furniture 5 rooms, including new White rotary sewing machine and 27 chickens.
WEDNESDAY, MARCH 31, 9:30 A.M.
3501 LANDER ST.
Take Griffith Ave. car to Jefferson Ave. Go 1 Square South.
Fine bed davenport, 2 dressers, chiffonier, rugs, linoleum, rockers, center tables, 2 iron beds complete, curtains, draperies, dining table and chairs, sideboard, cook stove, hot plate, refrigerator, carpenter tools, garden tools, laundry outfit, dishes, kitchenware, poultry wire, etc. Many of the goods like new. Owner leaving.

AUCTION
Extraordinary—Furniture 9-room residence, including $250 upright piano.
THURSDAY, APRIL 1, 9:30 A.M.
636 S. BIXEL ST.
Take W. 6th or W. 7th St. Cars.
7 elegant 9x12 rugs, stair and hall carpets, mahogany, fumed oak and birdseye maple dressers, mahogany writing desk, fine collection rockers, new iron beds, mattress, springs, elegant dining outfit, curtains, draperies, clean bedding, pillows, center tables, sanitary cot, library table, gas range, refrigerator, dishes, kitchenware, etc. This will be an elegant sale.

AUCTION
EXTRAORDINARY—Exceptionally nice 6-room modern cottage, upright piano, also furniture of same (by the piece.)
TUESDAY, APRIL 6, 9:30 A.M.
1810 W. ADAMS ST.
Positive bona fide sale.
STROUSE & HULL, Auctioneers.
403-5 Black Bldg. M. 2161—62224.

Rhoades & Rhoades
Expert Auctioneers.
Office 1501-3-5 South Main St.
Los Angeles, Cal.
Phones—Main 1259; 25679.

23 COWS and HEIFERS
on the McDonald Ranch, 1-4 mile south of Shorb Ave., on
CENTRAL AVE.
3-4 mile south of L. A. City Limits, ¼ mile west of Watts. Take electric car to Watts. Conveyance in waiting morning of sale.
TUESDAY, MARCH 30, 10 a.m.
E. S. Kent, Owner.

37 FINE DAIRY COWS
GUERNSEY BULL
on the F. P. Smith ranch, formerly the Westphal ranch, 8 miles southeast of
CHINO
7 miles north of Corona.
WEDNESDAY, Mar. 31, 10 a.m.
F. P. Smith, Owner.

80 HEAD OF HOGS 80
2 BOARS 2
On the Ragsdale Hog Ranch, 3-4 mile north and 1-4 mile west of Jimtown Store, 2½ miles west of
WHITTIER
Take Whittier Blvd. to Jimtown Store, then north and west to Ranch.
FRIDAY, APRIL 2, 10 a.m.
R. A. Ragsdale, Owner.

For full information in regard to above sales inquire of auctioneers.
RHOADES & RHOADES,
Auctioneers.



AUCTION
Monday, March 29, 10 a.m.
Our weekly auction of furniture, rugs, etc., at 822-824 S. Main St.
California Auction Com. Co. Registered under Sec. 2466, Civil Code of Cal.

AUCTION
J. J. SUGARMAN,
Auction and Commission House,
General Auctioneer.
Furniture, Merchandise, Fixtures, Office and salesrooms, 112-114-116 Court St.
(Between Spring and Main)
Main 3114 —PHONES— F4810

ANTIQUES AT AUCTION.
Wednesday, March 31, 10:30 a.m., at F. L. Wight's Antique Shop, 1831 Oak St., Cor. Washington, we will sell about fifty pieces of old mahogany furniture. F. L. Wight, Auctioneer.

AUCTION
Retiring from business.
Feder & Co.
Jewelers and Silversmiths.
549 So. Broadway.

Expose.

THINK MILLION MADE BY FRAUD.

Detective Agency Rapped by Postoffice Officials.

Adopted Name of Pinkerton, it is Alleged.

Local Merchants Mulcted of Thousands, Charge.

Frauds alleged to have been imposed on local merchants and involving many thousands of dollars were exposed by a telegram received by Capt. C. V. Hatter, manager of the Los Angeles office of the Pinkerton National Detective Agency, informing him that the Postoffice Department at Washington had issued a fraud order against Pinkerton & Company U. S. Detective Agency. The total of money taken in by the alleged mock agency are estimated to be more than $1,000,000.

Several months ago the agency made its appearance here, sending out a number of clever solicitors who represented, it is alleged in numerous affidavits given by prominent local business men, that the company was a part of the regular Pinkerton detective agency. By this appeal, they succeeded in signing a great number of contracts with many of the most important business organizations in the city, in which they agreed to make collections and use the regular Pinkerton operatives in effecting these collections.

Because of the substantial reputation of the detective agency, upon which they poached, the newcomers were able to do a most lucrative business, it is alleged, particularly as they were given many thousands of dollars in delinquent bills to collect, and in some instances, it is charged, made no return whatever on the ones for which they received payment. The sworn testimony in the hands of Capt. Hatter shows the agency made no effort to return collected accounts to the merchants, coolly pocketing the proceeds as part of their profits.

OFFICE KEPT HERE.

The imitation concern is alleged to have offices in all parts of the country. It is charged the local representative is one George Loehr, who has desk room in a downtown office building. He has employed a number of solicitors and has offered a most liberal percentage for all business signed by them.

The imitation company is reported to have incurred the hostility of the Postoffice Department by the letters sent from the agency to debtors, in which threats were made that unless an immediate settlement of the delinquent accounts was made, the Pinkerton detectives would be placed on their trail. The insinuations are alleged to have been so broad that they constituted practical blackmail.

Capt. Hatter reports that numerous persons who owed no bills at all had been threatened by the alleged bogus company in the name of the Pinkerton agency, and had come to the local office to complain against such conduct on the part of the established agency.

In asking for accounts, the solicitors are reported to have represented the company was a subsidiary of the Pinkerton National Detective Agency, and was in charge of a relative of Allan Pinkerton, who founded the original agency in 1850. They gave handsomely-engraved contracts, charging a retainer fee of from $50 to $500.

Neal Treatment For Morphine Habit

The Neal Treatment for Morphine, Opium, Cocaine and All Other Drug Habits Never Fails.

Thousands of men and women are compelled to use morphine and other narcotic drugs because they do not know of a reliable institution where they can go and be freed from drug slavery. The Neal Drug Habit Treatment is one of rapid elimination and neutralization. It removes the craving and necessity for drugs without suffering or long detention from home and business. Do not continue to be "Drug Slaves" when you can spend a few pleasant days taking the Neal Treatment and be free men and women. For full information call, write or phone the head Neal Institute of the Pacific Coast, 945 South Olive Street, Los Angeles. Phones Broadway 4602; A4072. Everything strictly confidential.

Timely.

GALE AND RAIN HIT THE NORTH.

Sixty-four Miles Per Hour Southerner Reported.

Fall in the South Great Help to the Farmer.

Fruit Growers Much Relieved at Downpour.

[BY DIRECT WIRE—EXCLUSIVE DISPATCH.]

LATEST RAIN FIGURES.

	Last 24 hours.	Seasonal to date.
Eureka	.06	38.23
Red Bluff	.82	29.22
Sacramento	.42	13.18
San Francisco	.65	21.49
Oakland	.14	21.72
San Jose	.44	18.02
Fresno	..	8.70
San Luis Obispo	.04	23.04

SAN FRANCISCO, March 27.—It might have been the "Vernal Equinox" in which Ayers and Irl R. Hicks set such store about this time of year, or it might not have been; just a plain, old-fashioned sixty-four-mile-an-hour southerner, is what the old salt would call the breeze that hit San Francisco today. And with the wind came spasmodic downpours.

Bay transportation was interfered with slightly, and a few insecurely moored signs uptown were detached by the air currents, but no ships went down and no one was killed or even injured.

And San Francisco fared much better than some other California points. For instance, at Fresno the wind attained a velocity of seventy-four miles.

Yuma, Ariz., was the windiest point in the United States, with an eighty-two-mile-an-hour gale sweeping its streets.

One strange feature of today's weather was that on Mount Tamalpais, the highest wind velocity was only fifty-two miles per hour.

Weather Observer Wilson forecasts unsettled weather for tomorrow throughout this vicinity, with possible high winds and showers.

Storm warnings are displayed from San Francisco to Eureka.

Shipping in and out of the Golden Gate was badly disrupted by the storm. Many vessels were forced to return to the harbor after facing heavy seas outside for a time, while others chose to remain inside until the weather moderates. At a late hour tonight there is no cessation in the heavy wind and rain.

STORM AT SAN JOSE.

[BY A. P. NIGHT WIRE.]

SAN JOSE (Cal.) March 27.—Owing to the heavy storm here today, the blossom festival at Saratoga was called off. Many visitors flocked to the hills but soon left for home. An informal luncheon was given by Senator James D. Phelan at his beautiful country villa to about one hundred guests. Vice-President Marshall was to have been present, but did not leave San Francisco because of the storm. One hundred and fifty members of the stock growers' convention made a trolley tour of the valley.

RAIN IN SOUTH PLEASES RANCHERS

Showers that spilled over from the northern portion of the State wet down various sections of Southern California last evening and brought smiles to the faces of dry farmers, as an earnest that the dry spell was broken. Grain crops and others would be greatly benefited by a good wetting just now, and pasturage in various sections will be saved.

The fall of about .06 inch here during the evening was not quite according to the form card. A high pressure area hovered off the lower coast yesterday, with a low pressure in the region of Northern California. It was expected there would be just a trace of rain here as a result, but instead, a measurable precipitation developed. The conditions are expected to continue today.

Back from the coast no rain had developed at various places last night, including the vicinity of San Bernardino, and it had not extended as far south as San Diego. Light rain fell at Riverside, however, and along the local coast. Santa Barbara county got a good soaking. At 7 o'clock .20 inch had fallen at Santa Barbara and indications were of continued precipitation. The storm came just in time to relieve anxiety of stockmen, as pasturage was beginning to burn there. Fruit growers shared in expressions of relief.

FEDERAL RESERVE BANK REPORT.

[BY A. P. NIGHT WIRE.]

WASHINGTON, March 27.—Gold coin and certificates in the vaults of Federal reserve banks decreased about $3,000,000 during the past week, according to the statement of their condition March 26, issued today by the Federal Reserve Board. The statement shows:

Resources: Gold coin and certificates, $242,168,000. Legal tender notes, silver certificates and subsidiary coin, $23,098,000. Total, $265,266,000. Bills discounted and loans: Maturities within thirty days, $9,715,000. Maturities within sixty days, $14,514,000. Other, $5,454,000. Total, $31,683,000. Investments, $21,579,000. Due from Federal bank reserve banks, items in transit, $5,573,000. All other resources, $9,110,000. Total resources, $333,211,000.

Liabilities: Capital paid in, $36,105,000; reserve deposits, $288,217,000. Federal reserve notes in circulation (net liabilities,) $8,889,000. Total liabilities, $333,211,000. Gold reserve against net liabilities, 83.1 per cent. Cash reserve against net liabilities, 91.0 per cent. Cash reserve against liabilities after setting aside 40 per cent gold reserve against net amount of Federal reserve notes in circulation, 92.6 per cent.

SPINET'S OFFICERS.
[LOCAL CORRESPONDENCE.]

REDLANDS, March 27.—The annual meeting of the members of the Spinet, the musical organization of the city, was held yesterday and the following officers were elected: Mrs. Henry Fisher, president; Mrs. Samuel Hayes, vice-president; Mrs. A. G. Hubbard, business manager; Mrs. E. D. Patterson, secretary; Mrs. J. W. Davis, treasurer; directors, Mrs. Paul W. Moore and Miss Nellie Ruggles. The third and last artist concert of the Spinet will be on April 19 when the Egerre Ensemble of wind instruments will come here.



Wiget Photo.

Hail! Hail! The Queen!

Miss Sibyl Mather, candidate of the Pacific Electric and the Southern California Hotel Men's Association, who won the great contest and was crowned last night.

LOCKED IN A VAULT.

While Salt Lake Banker is a Prisoner the Robbers Make Away with Diamonds Worth $5000.

[BY A. P. NIGHT WIRE.]

SALT LAKE CITY (Utah) March 27.—Two armed robbers locked R. G. Whitaker of the Utah Finance Company in the vault of his office about 6 o'clock tonight and escaped with diamonds valued at $5000 and $525 in cash. Whitaker kicked the door of the vault and attracted attention that brought his release fifteen minutes after the robbery.

NEW BATTLESHIP HOODOO.

Argentine Vessel Moreno Sinks a Barge and Runs Aground on Its First Voyage Down Delaware.

[BY A. P. DAY WIRE.]

PHILADELPHIA, March 27.—The new Argentine battleship Moreno, which sailed from here yesterday for Hampton Roads, collided last night with a barge off Newcastle, Del., thirty miles down the Delaware River from this city. The barge was sunk and the Moreno went ashort, where she remained fast until 7:30 a.m., today, when she floated. The Moreno proceeded down Delaware Bay apparently uninjured.

NEW SCHOOL DISTRICT.
[BY DIRECT WIRE—EXCLUSIVE DISPATCH.]

VICTORVILLE, March 27.—The vote for the formation of the Victor Valley Union High School District today was practically unanimous in favor, Victorville voting 124 for and one blank. This means that Victor Valley will have a Union High School by September first and is a big step in the development of this section, the assessed valuation of the Union High School district will reach $1,250,000 and a small tax rate will be ample for maintenance. Plans will be prepared at once for a building to cost from $20,000 to $25,000.

POMOLOGICAL TALK.
[LOCAL CORRESPONDENCE.]

ONTARIO, March 27.—The Claremont Pomological Club, in all-day session here today, was addressed this afternoon by George T. Powell on the subject, "Fruit Growing." Other speakers of the day included Ray W. Richard, whose subject was "A Trip to Honolulu," and Marvin Fox, whose subject, "The Past Year's Work," was followed by a discussion of the phases of the work of the organization. Mrs. R. L. Pearson gave several readings. Mrs. C. L. Tuttle sang and Hobart Alter rendered several violin selections.

An Unexpected Chicken.

[Pittsburgh Gazette:] A tiny chick was oddly incubated under the sun-heated roof of a hayloft in Glen Rock, Pa., where it was found away up in the stable of Walter Shipley. The egg must have been laid in the hay field, and through some strange chance it came unbroken into the loft, unnoticed, with a load of hay.

Have you a friend in "The Times Automobile Circulation Campaign?" You can help her next Wednesday, March 31—"Times Day"—for that day will be set aside for friends of the candidates who wish to help. Tell her now that you want to be on her committee Wednesday.

Triumph.

HOTEL-RAILWAY CHOICE QUEEN

Sibyl Mather Crowned Amid Din of Acclaim.

Brilliant Ball Accompanies Ascent of Throne.

She will Reign During Fiesta Pageants.

Crowned with a $35,000 [illegible] last midnight Miss Sibyl Mather was candidate of the Pacific Electric and the hotel men will reign as queen sovereign of merriment over the greatest fiesta pageants, dramatic ever held in Los Angeles [illegible] Dieterich, the firemen's choice elected first, and Sara Mather, telephone companies, second queen.

With the grand ball last night at Shrine Auditorium, culminating the coronation, came the end of the General Committee's queen contest, beauty in which were rivals from Southern California's fair women.

Last night's event, with pageantures as varied as numerous, participated in by a throng of dancers tripped over the floor while thousands of onlookers enjoyed the spectacle.

The thrill of expectancy through the crowd from [illegible] ning until after the result of the test was announced, not by but by the sight of the queen upon the throne.

During the hours preceding the ballot, at 11:30 o'clock, [illegible] in behalf of the fifteen candidates continuous.

No inkling of how the ballot going was allowed to leak out little room where George [illegible] chairman of the Contest Committee assisted by the election judges ed the money turned in from [illegible] of votes and tabulated totals.

The judges were representatives the Los Angeles daily newspapers, the Chamber of Commerce and Merchants' and Manufacturers' ciation.

SPIRITED SCENE.

All but two of the queens were present, seated upon platforms arranged at each about the great horseshoe of Attending them were their committees and campaign

Music for dancing was by the 1915 City and [illegible] of forty-five pieces. Other [illegible] ent—and there were many led in demonstrations in the considerable amusement the candidates of the [illegible] which the bands belonged.

Shortly before 11:30 [illegible] corted by the City and [illegible] the Shrine Patrol in full the White Squadron of the grand procession of [illegible]

Passing down one side of the the escort was [illegible] candidate, who, [illegible] platform, was met by her manager.

In this manner all the [illegible] took their places in the [illegible] ceeded to the stage, upon which been erected the queen's throne also two smaller ones for the queens.

At the time the [illegible] no one, as the candidates several seats assigned to [illegible] who would be queen.

A few minutes elapsed, during which the final tabulation [illegible] made under direction of [illegible] Goldsmith.

Then at a signal the [illegible] flooded with light.

It was appropriately decorated, a huge canopy of smilax and white carnations. The the vice-queens, the [illegible] having the next highest [illegible] votes; also, the other [illegible] the order of the number of votes polled by each.

No sooner did the [illegible] realize that Miss Mather [illegible] chosen than Chairman Flint [illegible] and Miss Aurelia [illegible] rendered a beautiful interpretation from a wing of the stage, [illegible] other wing, two little girls [illegible] as pages advanced, bearing the [illegible]

As Mr. Flint and the pages [illegible] fore the queen-elect, the [illegible] and extended the crown which Flint placed upon the brow of winner.

At the same time, from [illegible] focused their radiance upon throne. With a burst of [illegible] ody from all the bands present queen was acclaimed.

The final ballot for the [illegible] didates is:

Florence D. Appel, Maline, 1102.
Margaret Betterley, Long [illegible] 6858.
Laura F. Carrillo, Ad Club.
Martha Dieterich, fire [illegible] 90,948.
Ethel Elwood, Eagles, [illegible]
Maude Edwards, Federated [illegible] provement Association, 1351.
Maud V. King, Los Angeles way, 22,976.
Alpha O. Lamp, postal [illegible] 12,336.
Sibyl Mather, Pacific [illegible] 134,953.
Sara Melton, telephone [illegible] 39,319.
Gladys Nicholson, Elks [illegible] 22,502.
Leta Nash, San Gabriel [illegible] 3916.
Gertrude Staley, Venice [illegible]
Belle S. Swall, police [illegible] 19,117.
Joan H. Woodbury, [illegible] 4892.

HER LIFE IN DANGER

Wife Shot by Husband Who Himself May Have Met Motive Unknown.

Mrs. Amelia Dale, [illegible] her husband Friday [illegible] a critical condition [illegible] Hospital and it is feared [illegible] have lost the sight of [illegible] the bullet which entered [illegible] her left temple and [illegible] cheek.

Further investigation of [illegible] which the husband [illegible] attempting to take the life [illegible] disclosed no real motive for [illegible] Friends who called at the [illegible] pital yesterday, in an effort [illegible] something more concerning [illegible] Dale's relatives were [illegible] her. She refused to [illegible] ment. The body of [illegible] held until word is received [illegible] tives in Rushville, Ind.

ATTENDANCE INCREASES.

There has been a marked increase of attendance at the [illegible] exhibition, Washington [illegible] streets, of late. This is [illegible] the lowering of the admission

News From

Pasadena.

AMERICA SAFE IN WAR-TIME.

Commercial Independence is Our Heritage.

Surgeon Recounts Remarkable Things.

Lake Club Eats Annual Banquet at Pasadena.

[LOCAL CORRESPONDENCE.]

PASADENA, March 28. — Dr. Fleming Carrow, eminent professor of surgery in the University of Michigan, who has been sojourning on the Green, declared yesterday that the war in Europe is bringing to light some remarkable discoveries in the realm of vaccines.

Dr. Carrow speaks from an intimate knowledge of medical conditions in the warring countries as practically all of his life has been spent in studying the successful application of medicine and surgery common to [illegible]

In Dr. Carrow's staunch belief that the United States will never be involved in the struggle and that there has been of an inestimable value to this country in throwing the burden here on their own resources. The manufacturers have been able to exert the greatest initiative in bringing out their finished products independently of foreign raw products.

From 1875 to 1887 Dr. Carrow was in the capacity of chief of the medical service of the Chinese army, with the military rank of major-general. It was during this time that he first discovered from his observations that contagious diseases could be effectively checked only by the use of vaccines. The methods of checking contagious diseases with the use of vaccines have been greatly developed in the past few years, and it was not until the great upheaval of the recent war that they were able to serve so successfully in the prevention of virulent diseases, declares Dr. Carrow.

While in China Dr. Carrow was somewhat cut off from the outer world for twelve years he was credited for the invention of many of the present-day commonplace utilities [illegible] telephone.

While in San Francisco in 1887 he created considerable amusement among bystanders in the lobby of the Palace Hotel when he first witnessed the use of a telephone. The story is told that as the old man ringing the bell on one side of a box attached to the wall and then chattering into it [illegible] him that this was a clear case of insanity.

Dr. Carrow is well advanced in years, having been born [illegible] years ago, but is still hale and hearty and has just returned from a trip to cross the United States on the first trans-continental railroad, and is still vigorous and active in his profession. He leaves tomorrow with Mrs. Carrow for their country home in Ann Arbor City, Mich.

SALT LAKE BANQUET.

Salt Lake Club, which is probably the most unique club of its kind in the world, held its third annual banquet in the English grill of Hotel [illegible] last night. [illegible] millionaire members of this club were banded together for the purpose of each year shipping [illegible] motor cars across the continent over the Salt Lake Railroad to resorts in California.

The grill was appropriately decorated with a huge canopy of smilax and white carnations. The [illegible] the vice-queens, the [illegible] was centered with a miniature [illegible] with banks of salt, and [illegible] over was a large club, the [illegible] designed as a typical emblem of the Salt Lake Club. The menu [illegible] out the same idea.

[illegible] was furnished by the famous [illegible] orchestra and Miss Aurelia [illegible] rendered a beautiful interpretation from a wing of the stage, [illegible] other wing, two little girls [illegible] as pages advanced, bearing the [illegible]

As Mr. Flint and the [illegible] fore the queen-elect, the [illegible] and extended the crown which Flint placed upon the brow of winner.

At the same time, from [illegible] focused their radiance upon throne. With a burst of [illegible] ody from all the bands present queen was acclaimed.

The final ballot for the [illegible] didates is:

Florence D. Appel, Malina, 1102.
Margaret Betterley, Long [illegible] 6858.
Laura F. Carrillo, Ad Club.
Martha Dieterich, fire [illegible] 90,948.
Ethel Elwood, Eagles, [illegible]
Maude Edwards, Federated [illegible] provement Association, 1351.
Maud V. King, Los Angeles way, 22,976.
Alpha O. Lamp, postal [illegible] 12,336.
Sibyl Mather, Pacific [illegible] 134,953.
Sara Melton, telephone [illegible] 39,319.
Gladys Nicholson, Elks [illegible] 22,502.
Leta Nash, San Gabriel [illegible] 3916.
Gertrude Staley, Venice [illegible]
Belle S. Swall, police [illegible] 19,117.
Joan H. Woodbury, [illegible] 4892.

HER LIFE IN DANGER

Wife Shot by Husband Who Himself May Have Met Motive Unknown.

Mrs. Amelia Dale, [illegible] her husband Friday [illegible] a critical condition [illegible] Hospital and it is feared [illegible] have lost the sight of [illegible] the bullet which entered [illegible] her left temple and [illegible] cheek.

Further investigation of [illegible] which the husband [illegible] attempting to take the life [illegible] disclosed no real motive for [illegible] Friends who called at the [illegible] pital yesterday, in an effort [illegible] something more concerning [illegible] Dale's relatives were [illegible] her. She refused to [illegible] ment. The body of [illegible] held until word is received [illegible] tives in Rushville, Ind.

ATTENDANCE INCREASES.

There has been a marked increase of attendance at the [illegible] exhibition, Washington [illegible] streets, of late. This is [illegible] the lowering of the admission

MOT

SANTA M through [illegible] mile cli[illegible] motorcycle [illegible] here this mo[illegible] from his spe[illegible] ing a myster[illegible] night.

Allison sp[illegible] as he drew cl[illegible] struck a sm[illegible] the motorcycl[illegible] ing him in t[illegible] shot from a [illegible] landed on the [illegible] several some[illegible] ture of the sk[illegible] He skidded a[illegible] on the ground[illegible]

Allison was [illegible] ner, G. Conn[illegible] happened. H[illegible] had just pass[illegible] heard a crash[illegible] see the officer [illegible] He turned ab[illegible] injured rider a[illegible] to the St. Ca[illegible] he was operat[illegible]

The motor c[illegible] Soldier's Home [illegible] Ward, a vet[illegible] Saturday night [illegible] requested prote[illegible]

News From Cities and Towns South of Tehachepi's Top.

Pasadena.

ERICA SAFE IN WAR-TIME.

...ercial Independence is Our Heritage.

... Surgeon Recounts ...markable Things.

...ake Club Eats Annual ...quet at Pasadena.

...CAL CORRESPONDENCE.]

...ENA, March 28. — Dr. ... Carrow, eminent pro- ... surgery in the University ..., who has been sojourning ... Green, declared yesterday ... ur in Europe is bringing ... remarkable discoveries in ... of vaccines.

...ow speaks from an intimate ... of medical conditions in ... countries as practically all ... has been spent in study- ... successful application of ... and surgery common to ...

...Dr. Carrow's staunch belief ... United States will never be ... in the struggle and that ... has been of an inestimable ... to country in throwing the ... on their own resources. ... manufacturers have been ... exert the greatest initiative ... out their finished products ... of foreign raw prod- ...

...1875 to 1887 Dr. Carrow ... the capacity of chief of the ... service of the Chinese army, ... military rank of major- ... was during this time that ... discovered from his ob- ... that contagious diseases ... effectively checked only by ... vaccines. The methods ... contagious diseases with ... vaccines have been great- ... in the past few years, ... not until the great up- ... the recent war that they ... to serve so successfully in ... of virulent diseases, ... Carrow.

...China Dr. Carrow was so ... cut off from the outer ... for twelve years he was ... the invention of many of ... common-place utilities ... telephone.

...San Francisco in 1887 ... considerable amusement ... ders in the lobby of the ... Hotel when he first wit- ... use of a telephone. The ... aged man ringing the ... hook of a box attached to ... and then chattering into it ... that this was a clear ...

...Dr. Carrow is well ad- ... years, having been one of ... to cross the United States ... trans-continental railroad, ... vigorous and active in his ... he leaves tomorrow with ... for their country home in ... City, Mex.

SALT LAKE BANQUET.

...Salt Lake Club which is prob- ... most unique club of its kind ... world, held its third annual ... in the English grill of Hotel ... last night. ... millionaire members of this ... banded together for the ... dues of each year shipping ... motor cars across the ... over the Salt Lake Railroad ... in California. ... was appropriately decor- ... huge canopy of smilax ... white carnations. The ... was centered with a miniature ... banks of salt, and re- ... was a large club, the ... used as a typical emblem ... Lake Club. The menu ... out the same idea. ... furnished by the famous ... and Miss Aurelia ... a beautiful interpre- ... "I Love You California", ... name of the following ... club in the song: ... Harris, president, chairman ... of directors of the Burl- ...; J. T. Clark, toast- ...-president of the Chi- ... and Minneapolis rail- ..., general agent of ... Life Insurance ... C. Carter, chief engin- ... Northwestern Railroad; ... Gannon, assistant vice- ... the New York Central ... I. L. Goff, ex-mayor of ... I.; Dr. T. N. Jamieson, ... Otto Mears, railroad ... Senator F. H. ... Haven, Conn.; H. I. ... of the Union Na- ... of Pasadena; C. L. ... Jay, C. J. Hall, L. D. ... Groesendyke, L. L. ... Miles Almy, C. H. ... Cowley, C. F. Curtis, ... and W. E. Grattan.

EXHIBIT.

Wolf, a real estate ... who paints land- ..., exhibited fifteen ... canvases at a tea ... at the Hotel Raymond ...

...paints for mere plea- ... Wolf has received nu- ... and has achieved great ... in art. His guests in- ... a hundred art lov- ...

...will be ushered in this ... Lenten by beautiful ... in the many churches ... Episcopal churches and ... Catholic Church there ... Palm Sunday cere- ...

...All Saint's Stainer's ... Crucifixion" will be ... by the choir. The "Palms", ... composition of Faure, ... a number of churches ... the last Sunday of ... Easter. Also Mailly's ... will be sung in many ...

...Pasadena, art schools ... of the East have drawn ... Wilson's Indian, Chi- ... He skidded and rolled over and over ... collections thous- ... on the ground before he stopped. ... for their notable ... Allison was working with his part- ... you ever visited her ... ner, G. Connors, when the accident ... shop?—[Advertise- ... happened. H. Ward, a motorist, who ... had just passed the speeding officers ... heard a crash and turned in time to ... see the officer sprawling on the ground. ... He turned about and picked up the ... injured rider and conveyed him rapidly ... to the St. Catherine Hospital, where ... he was operated on this afternoon. ... The motor cops were working on the ... Soldier's Home stretch, where William ... Ward, a veteran, was killed last ... Saturday night. The home authorities ... requested protection for the aged sol- ... diers and the county officers were ... watching the territory when the fast ... driver appeared and caused the speed ... chase which ended in death. ... The newly completed road is quite ... inviting to autoists, and a high rate of ... speed is attainable here, but owing to ... the road's being cut through the home ... grounds, it is exceptionally dangerous ... to the old men, for many of them are ... deaf and do not watch so alertly as ... younger persons the many automo- ... biles which pass through. The patrol ... will be maintained here to catch any ... reckless drivers or speeders.

...art auction on Mon- ... silk and linen ... be sold. 10:30 ... 50-54 S. Raymond ...—[Advertisement.

...Wigwam, 61 ... tisement.

...Arroyo, Pasadena.

...Family hotel, Pasa- ...

CAPLES CASE DISMISSED.

Woman Agrees to Leave Santa Monica If Charges of Finger-biting are Dropped.

[LOCAL CORRESPONDENCE.]

SANTA MONICA, March 27.—Biting fingers is quite a serious charge, but it is not to be pressed against pretty little Muriel Caples, wife of William Caples, because she is leaving for her home in San Francisco with her mother, came down from the north to induce her daughter to return with her.

The charge was made by Mrs. Clara Caples, wife of Edward Caples, a brother of William Caples. As the defendant is leaving the city, the charge will be dismissed. Mrs. Caples, accompanied by her mother, today visited Judge Carrillo in Police Court and informed him that she was going away to her mother's home.

The Caples will then be out of the local courts for good, as they say, and the trial of the petite blonde bride will never come off here. The affair happened a week ago Sunday afternoon at the fashionable Westgate home of the plaintiff, when the little woman bit the other's finger because she would not allow her to telephone the police to come and arrest her husband.

Long Beach.

SUDDEN DEATH OF CANADIAN.

MANITOBA INSURANCE MAN HAS ATTACK OF HEART.

Began Business Life as Dry Goods Merchant and Built up Great Concern—Mayor of Long Beach Refuses to Remove Accused Park Officials.

[LOCAL CORRESPONDENCE.]

LONG BEACH, March 27.—Jeffrey H. Brock, managing director of the Great West Assurance Company of Manitoba, probably the largest life insurance concern in Canada, died this afternoon at Hotel Virginia of uritis. He was 65 years of age. The body will be shipped to Winnipeg, the home of the Brocks, tomorrow.

Mr. Brock, who amassed considerable wealth in the insurance business, was born in Guelph, Ont., and had been in poor health for two years. He had traveled in Europe and to many parts of the American continent in search of health betterment. He came here January 8 and his condition seemed to improve day by day. He had been up and about the hotel for several days, his heart failing him while he was in the lobby.

Mr. Brock was engaged in the dry goods business with his brother, Dominion Senator W. H. Brock of Guelph, before going to Western Canada in 1836. He headed the organization of the Great West company twenty-one years ago. The concern is now doing a hundred-million-dollar business.

With him when the end came were his widow and daughter-in-law, Mrs. Vere Brock. Other survivors are four sons and two daughters—Vere Brock, Clarence Brock and Albert Brock, Mrs. R. MacElhearn and Mrs. George Martin, all of Winnipeg, and Eustace Brock of Toronto.

KEEP THEIR JOBS.

In answer to a report from the City Council which hinted that the resignations of R. M. Golder, member of the Board of Works, and Arthur Falkenhayn, as park superintendent, would be accepted, Mayor Whealton today issued a statement declaring that he would not ask for the resignations of the men.

The Mayor says politics is at the bottom of the whole affair, and as Mr. Falkenhayn did not personally profit by the alleged padding of the park pay roll he would remain in office if he wished. The Mayor is the only official who has the power to remove the men.

BEACH BRIEFS.

That jitney-car drivers are fast giving up the game as unprofitable, now that the novelty of the thing has worn off, was evidenced at last night's meeting of the City Council. C. A. South, Norton W. Munn and Laura A. Wallace, in petitions to the Council, stated that they had given up the jitney-bus business and wanted their casualty-bond premiums returned. In each case the request was denied. Mrs. Wallace was not the driver, but the owner of the car. There are now only half as many 5-cent-fare autos on the streets.

It was thought that the lid had always been doubly clamped down in this city, but it is not so. Chief of Police Cole announces that certain merchants have been conducting drawing games, and, in accordance with a manifesto of the District Attorney, he will order his men to arrest those who conduct these drawings after Monday if they do not desist. Now that the chief dissipation is taken from the business section, the inhabitants will, it is thought, turn to the excitement of fishing from the wharf.

Santa Monica.

MOTORCYCLE OFFICER KILLED CHASING AUTO.

[LOCAL CORRESPONDENCE.]

SANTA MONICA, March 27.—Shot through the air at a forty-five-mile clip, Louis Allison, a county motorcycle officer, was fatally injured here this morning when he was thrown from his speeding machine while chasing a mystery speeder. He died tonight.

Allison sped after the autoist and as he drew closer to the automobile he struck a small stone, which knocked the motorcycle from under him, throwing him in the air as if he had been shot from a cannon. The motor cop landed on the hard road after turning several somersaults, suffering a fracture of the skull and internal injuries. He skidded and rolled over and over on the ground before he stopped.

Allison was working with his partner, G. Connors, when the accident happened. H. Ward, a motorist, who had just passed the speeding officers heard a crash and turned in time to see the officer sprawling on the ground. He turned about and picked up the injured rider and conveyed him rapidly to the St. Catherine Hospital, where he was operated on this afternoon.

The motor cops were working on the Soldier's Home stretch, where William Ward, a veteran, was killed last Saturday night. The home authorities requested protection for the aged sol-

IRATE NEIGHBORS RAID "LOVE-NEST."

SAN BERNARDINO RESPECTABLES OBJECT TO ALLEGED CARRYINGS-ON.

[LOCAL CORRESPONDENCE.]

SAN BERNARDINO, March 27.—In an effort to rid the neighborhood of what is declared to be a "love-nest," the residents of Sixth street, between H and I streets, through W. L. Maloney, a neighbor, have filed a statutory charge against W. L. Tully, a real estate operator, who, it is alleged, has been a visitor at the home of Mrs. Annie Phillips of No. 855 Sixth street, at all hours, day and night.

The woman is also a real estate broker. Tully is said to have a wife living in Los Angeles. Tully was arraigned today before Justice Wall and his bail set at $250.

More than two years ago the police made a raid on the house, then occupied by the same woman, and it is stated that Tully was then in the house.

IDENTIFIED BY WOMAN.

L. Molin was arrested today near Crestmore and identified by Mrs. Gervasia Bega, an Italian woman, as the man who made a beastlike attempt to assault her last night. The woman claims that she used wood she had gathered to beat off the attacks of the man, who, with a companion, tried to strangle her. Her screams frightened the men away and a posse from the Sheriff's office soon started on the man-hunt, resulting in the arrest of Molin today.

TEACHERS' INSTITUTE.

City and county school teachers by almost an unanimous vote decided in favor of attending the Southern California Teachers' Institute in San Diego next October, instead of holding the usual joint city and county institute in this city. State law gives the teachers themselves the right to decide on such a step and Mrs. Grace Stanley, County Superintendent of Schools, announced today that the vote was 492 for and fifty-seven against transferring the institute.

BRIDGE PROJECT.

Dict.-Atty. Duckworth returned today from Sacramento, where he has been lobbying on the bill for the appropriation of State aid for the Needles bridge project, for which Arizona and the government have already appropriated their share. Mr. Duckworth feels assured that the Legislature will look favorably upon the measure.

Jose Velarde, one of the oldest Spanish residents of the city, who was very ill in his home on South Arrowhead avenue, was rescued from his burning building late last night by neighbors, who discovered his humble hut enveloped in flames. The old man was alone and the rescuers were forced to break through a locked door to reach him.

E. L. Bussey, Salt Lake brakeman, charged with burglarizing a box car on the desert, was discharged today at his preliminary hearing and as a result Bussey declares that he will sue the railroad for causing his arrest. Bussey was arraigned before United States Commissioner Charles Post.

ALLEGES DRUGS WERE GIVEN HIM.

NEW FEATURE IN WILL CASE CAUSES STIR IN SANTA BARBARA CIRCLES.

[BY DIRECT WIRE—EXCLUSIVE DISPATCH.]

SANTA BARBARA, March 27.—Sensations have been sprung in the John E. Beale will contest. The contestants, Fred A. Beale, a brother, and Joel, Arthur and T. B. Stearns, nephews of the deceased, have filed an amended petition in which they attack the validity of the widow's marriage to the deceased and also specify drugs which they allege she administered to Beale during his last illness.

The validity of the marriage is attacked in the statement that the widow married Beale in New York, June 25, 1906, only three days after she had divorced her former husband, Daniel W. Brown, in Chicago. The contestants claim that under the laws of Illinois the couple were prohibited from marrying again within a year after the decree was handed down.

The petition then asserts that during Beale's last illness his wife was his sole nurse and "administered to him frequently large doses of morphine, adrenalin and heroin, which weakened his will force and depreciated his mentality to such an extent that at the time said alleged will is alleged to have been made the said John E. Beale was not of sound and disposing mind and memory."

Beale died at his Montecito home last spring, leaving a California estate valued at $250,000 and extensive property interests in New Jersey and Pennsylvania. The Beale home is one of the show places in Montecito, opposite that of Mrs. William Miller Graham.

San Diego.

AUTO SPECIAL REACHES FAIR.

Young Woman and Party Drive from the East.

Car Coaxed Along Desert by Sugar Sweetening.

Vincent Astor Sails Yacht Into San Diego.

[BY DIRECT WIRE—EXCLUSIVE DISPATCH.]

SAN DIEGO, March 27.—Secretary of the Interior Lane, the guest of honor at the exposition, today had a close rival in the interest of the crowds when Miss Margaret Gale drove into the exposition in the first automobile to make the first transcontinental trip from the eastern coast to the fair.

There were men in the party, but they were of no importance in the eyes of exposition crowds, compared to the pretty young woman, who, after driving over 4100 miles through snow, mud and over desert, appeared today at the exposition as fresh as if she had just come from an hour's ride.

She wore a natty suit of gray breeches, a long coat, high walking boots and an aviator's cap tied down over her ears. She and Raoul le Mat made the long trip in a Stutz on a wager with Stanley James of Washington. Miss Gale says she and Mr. Le Mat have won the $5000 wager, as they are five days ahead of the second car, although San Francisco is their destination.

James and G. Boernstein of New York arrived here today in a National, although they started the trip in a ninety-horse-power Thomas. Their car was wrecked in an accident between Valparaiso and Chicago. The party shoveled through three feet of snow in the Alleghany Mountains and had bad roads until reaching New Mexico. They came along the Lincoln Highway as far as Marshalltown, Iowa, south to Kansas City, then took the National Old Trails route to Springville, Ariz., and then the Ocean-to-Ocean Highway to Phoenix, thence through Imperial to San Diego.

Last night the Stutz car had clutch trouble and the passengers passed the night on the desert in the car. Finally they managed to run the car to a garage by pouring sugar on the clutch and wetting it with orange juice.

Congressman William Kettner, who, with a party of Congressmen, officially started the party from the White House in Washington in January, today greeted the autoists at the exposition, where he was entertaining Secretary Lane.

Everybody at the exposition, from the diplomats, exposition officials, the boys of the G.A.R., and their wives, dear motherly women who asked a thousand kindly questions, and young women, displayed a keen interest in the pretty motorist. The party left New York January 9. They have run about fifty-four days, as they made many stops and sometimes traveled but five miles an hour. Le Mat is a resident of Hartford.

They will leave for Los Angeles Monday and go on to San Francisco, their destination. The trip was not made in the interests of any firm or for any car, but as a wager by the two friends.

ASTORS ARRIVE.

The Noma, Vincent Astor's palatial yacht, the first large private yacht to come around from New York by way of the canal, dropped anchor in San Diego Bay this morning. On the million-dollar yacht are Vincent Astor, the young son of John Jacob Astor, who lost his life on the Titanic; Mrs. Vincent Astor, bride of a year, formerly Miss Helen Dinsmore Huntington; Miss Ellis Astor, the young sister of Vincent; Mrs. Helen Chadwick, a friend, and Mrs. Raedel, governess of Miss Astor.

Half an hour after the yacht had dropped anchor alongside the Santa Fe, a trim little motor boat was lowered and carried the passengers to the wharf, where they were met by a big seven-passenger automobile. The yachting party did not go to a hotel, but was driven immediately to the exposition to take in the fair.

Although President Davidson sent an invitation to the yacht for Mr. and Mrs. Astor to attend the reception given at the exposition for Secretary of the Interior Lane, the party had left the vessel and could not be located afterwards. The young couple peeked into the beautiful room known as the Women's Headquarters, where the reception was held, but not until after they had departed did those present know of their presence.

Before leaving their yacht, Mr. Astor told the reporters that they had had a beautiful trip out, but had been held up by a slide at Culebra Cut while going through the canal. The yacht is all white and is 264 feet over all and thirty feet beam. It is the finest yacht ever seen on this Coast, and, with the nattily dressed crew of forty-six men, made a pretty picture as she lay in the bay.

The Astors will remain here until Monday, staying aboard the Noma. They left New York February 2, stopping at Jacksonville, Jamaica, San Jose, Guatemala, Acapulco and Magdalena Bay.

DIES IN THE DESERT.

[LOCAL CORRESPONDENCE.]

POMONA, March 27.—T. J. Patterson returned tonight from Mojave with the body of young Earl P. Farrow a former employee of the Southern California Edison Company here, who committed suicide by taking cyanide of potassium on a train of the Southern Pacific in Mojave station. Farrow was 28 years old and lately had been working as an electric lineman at Marysville. He was the son of A. S. Farrow and a brother of J. C. Farrow who live at San Antonio and Raymond avenues.

UNAVOIDABLE ACCIDENT.

[LOCAL CORRESPONDENCE.]

COMPTON, March 27.—The coroner jury in the inquest over the body of D. M. Hathorn who was killed by a north-bound Newport car at Olive street Friday morning, rendered a verdict today of unavoidable accident. Funeral services will be held Monday afternoon at 2 o'clock. Interment will be made in Woodlawn cemetery.

SUIT TO SETTLE RIGHTS.

[LOCAL CORRESPONDENCE.]

TULARE, March 27.—Suit which will settle the basic irrigation rights on the St. John's River and which will affect the water pre-emptions of upwards of seventy-five individuals, has been filed by the Tulare Irrigation Company. The defendants include the officers and members of the Evans Ditch Company, the Watson Ditch Company, the Persian Ditch Company, the Fleming Ditch Company and the Cakes Ditch Company, as well as several individual users. The plaintiffs claim the right to water by priority of filing. The ditch owned by the Tulare company is the largest in Tulare county and is over thirty miles in length.

SINGLE TAXERS.

All single taxers are requested to meet at 838 Van Nuys Bldg., 7th and Spring, 7:30, Sunday (this) evening. Everybody. Important conference. —[Advertisement.

LIFE SENTENCE FOR HIS CRIME.

ANGELENO WHO KILLED WIFE NEAR PERRIS SENT UP AT RIVERSIDE.

[LOCAL CORRESPONDENCE.]

RIVERSIDE, March 27.—Apparently anticipating full measure for his crime, John B. Rademaker of Los Angeles, who pleaded guilty to the murder of his wife at Perris on November 18, received without visible emotion today a sentence of ninety-nine years in San Quentin for the deed.

On the day of the murder Rademaker called at a ranch house in the Perris Valley where his wife had secured employment as a domestic, and failing to induce her to return with him to Los Angeles with her two children, shot her dead.

After being placed under arrest he secured an attorney and entered a plea of not guilty. He later changed the plea to murder in the second degree, receiving a maximum sentence.

After hearing testimony covering a period of fifty-one and a-half days in the suit of Robert N. Bridson against the Riverside Portland Cement Company for a permanent injunction on the ground of damages from cement dust, Judge Densmore has the case under advisement.

The suit has been dragging its length through the Superior Court since November 9, and has engaged the services of the city's ablest lawyers. An opinion is not expected for several weeks.

Joy Lunn Murphy of Ottawa, known as one of Canada's "grand old men," is dead here at the age of 79. He had spent his winters in this city for twenty-five years, and was the owner of a twenty-five-acre orange grove on Monroe street, as well as other property within the city limits.

Murphy was one of the pioneers in the lumber business on the upper Ottawa river, developing a large business and becoming the owner and manager of a line of steamships, now owned and operated by the Ottawa Improvement Company.

Fairy Dreams of Appetite

One Stuart's Dyspepsia Tablet Will Enable One to Digest Any Meal, Any Time.

Make up your mind to go to your next meal with the desire to eat what you will and do it.



"Every Meal Smiles at Me Now Since I've Been Taking Stuart's Dyspepsia Tablets."

After that meal take a Stuart's Dyspepsia Tablet, and fear no evil effects from the food you have eaten for it will be digested easily, quickly.

Then gradually fairy dreams of appetite will come back to you and in a short time the old romping appetite will return to you.

All druggists carry and recommend Stuart's Dyspepsia Tablets, 50c a box. Trial free by sending coupon below.

Free Trial Coupon

F. A. Stuart Co., 150 Stuart Bldg., Marshall, Mich.: Send me at once by return mail, a free trial package of Stuart's Dyspepsia Tablets.

Name .....

Street .....

City ..... State .....

Omega Oil for Sore Throat and Cold in Chest

First rub the chest or throat with Omega Oil; then soak a piece of flannel with the Oil and put it around the neck or throat, and cover with a piece of dry flannel. This simple treatment usually gives relief. Trial bottle 10c.

Coughs and Colds

are prevalent, and may develop into grip and pneumonia, if neglected. Be on the safe side—for throat and lung troubles and as a general tonic

Duffy's Pure Malt Whiskey

is especially valuable at this time. A tablespoonful in an equal amount of water before meals and on retiring stimulates the stomach to healthy action, thereby improving the digestion and assimilation of food, thus giving the system health and strength to throw off grip and pneumonia breeding germs. Protect yourself—

"Get Duffy's and Keep Well" today.

At most druggists, grocers and dealers, $1. If they can't supply you, write us. Medical booklet free.

The Duffy Malt Whiskey Co., Rochester, N. Y.

Schools and Colleges.

THE EGAN SCHOOL MOTION PICTURE ARTS

(1322 SOUTH FIGUEROA ST.)

ANNOUNCEMENT!

Opening of the Spring Course in MOTION PICTURE ACTING.

First class opens Monday evening, March 29th, at 7:30 p.m. Students are taught the fundamental principles of REAL MOTION PICTURE ACTING and given practical experience in GENUINE STUDIO WORK, on a fully equipped stage, with all accessories used in actual productions. A number of EGAN SCHOOL graduates are holding prominent positions and drawing handsome salaries.

CLASSES ARE NOW FORMING IN MOTION PICTURE CAMERA DEPARTMENT.

For the convenience of those who cannot call during the day, the office of the EGAN SCHOOL will remain open until 9:30 evenings.

Read what prominent managers and directors think of the EGAN SCHOOL:

MR. D. W. GRIFFITH, general director of the Mutual Studios, writes as follows: "I am glad that you are establishing a department in your school devoted to the teaching of photo-play acting. We very often feel the need of trained people, and when it is possible for me to do so, I shall take pleasure in employing pupils and graduates of your school."

MR. THOMAS H. INCE, general director of the NEW YORK, KAY BEE, KEYSTONE and BRONCHO studios, writes as follows: "We certainly need a school for motion picture actors. Count on me and my various studios for your hearty support."

MR. CECIL B. DE MILLE, general director LASKY STUDIOS, writes as follows: There is no doubt that a school for picture acting properly directed will be of great service to both the student and the operating companies. We will be very glad to call on you and use your students whenever possible."

TERMS: Four lessons per week of two hour periods, 16 lessons per month—
Course, including dancing $20.00
Single lesson $2.50
For full information phone, write or call to
THE EGAN SCHOOL OF MOTION PICTURE ARTS
Phones: Home 40371 or Main 3367. 1324 S. Figueroa St.
(The Henry F. Miller pianos used exclusive, supplied by Barker Bros.)

HUNTINGTON HALL

Boarding and Day School for Girls. Oneonta Park, South Pasadena.

Accredited to eastern colleges and universities. Art Expression, Aesthetic Dancing, thorough musical instruction. New buildings. Steam heat. All rooms with bath adjoining or running water in room. Sleeping porches, open-air gymnasium; prices $750 to $1400 which includes board, tuition, and laundry. Six electric cars pass the school grounds. Ten minutes from Pasadena. Twenty minutes from Los Angeles.
Miss Florence Hussell, Principal. Tel. Home 28820.

MRS. C. E. BEAN'S BUSINESS SCHOOL FOR YOUNG WOMEN

Munson shorthand, book-keeping, penmanship, English department. Grammar grades. Efficient instructors. A private school for girls needing individual instruction. Night School. 414 Metropolitan Bldg. Phone F7339. Public Library Bldg.

ST. CATHERINE'S SCHOOL FOR GIRLS.

624 West Adams street, opposite Chester Place. Non-sectarian school for resident and day pupils. Prepares for schools of High School grade. French, German, Art, Sewing, Gymnastics. MONTESSORI CLASS and First Grade admit boys. Telephone West 4532; 22269. Miss Thomas and Miss Mosgrove.

ST. CATHERINE'S SCHOOL FOR GIRLS.

636 West Adams street, opposite Chester Place. Non-sectarian school for resident and day pupils. Prepares for schools of High School grade. French, German, Art, Sewing, Gymnastics, Whalf dancing. MONTESSORI CLASS and First Grade admit boys. MONTESSORI DEMONSTRATION will occur, by appointment, any who are interested, Saturday at 2 o'clock. Telephones West 4532; 22269. Miss Thomas and Miss Mosgrove.

THE SPRING TERM IS JUST OPENING AT

CALIFORNIA BROWNSBERGER COMMERCIAL COLLEGE

Subscription Bldg., 643 S. Olive St.
All Books, Supplies and Typewriter at Home Free.
Call, phone, F7451 or Main 3811 or write for catalog.

Spanish and Salesmanship Taught at the ISAACS-WOODBURY BUSINESS COLLEGE, Fifth Floor Hamburger Bldg. Free to regular course students. Oldest and foremost commercial school—31st year. April enrollment now active. Call, write, phone F1359, Main 122.

GIRLS' COLLEGIATE SCHOOL.

TWENTY-THIRD YEAR.

Sub-Freshman, High School, Post-Graduate Classes. Technical Courses—Business, Domestic Science, Applied Arts. Standardized methods in Musical Instruction.
VISE PLACE AND ADAMS BOULEVARD.
Adams and Hoover Streets. "Take a Rose."

HOLLYWOOD SCHOOL FOR GIRLS

An out-of-door school. Sunset Boulevard and Van Ave. Boarding and Day School. College Preparatory, General advanced and secretarial courses. Music, Art, Domestic Science and Art. Physical Training. Circular on application. Phone 67884. Laurel Canyon car.

LAGRANGE SCHOOL

Symmetrical education. Now open for enrollment. Kindergarten, Grammar Grades. Music and Languages part of curriculum. Resident and day pupils. Tourists' children received. 433 Park View St. Tel. 52074.

SHORTHAND IN ONE HOUR

With Mrs. Lena A. White's Human Voice Shorthand System, which can be mastered in one hour. It is possible to become an expert stenographer in 40 days at the NEW-WAY VOICE SHORTHAND SCHOOL, Marsh-Strong Bldg., 9th & Main Sts. Home Pone F8588.

WILSHIRE SCHOOL FOR GIRLS

424 South Normandale Avenue. Day pupils only; all departments. New Building, outdoor study. Kindergarten. Principal, MISS I. C. PITRET. Home 58699.

Page Military Academy

A boarding and day school for boys 6 to 14 years of age. Largest school of its kind on Pacific Coast. Address 127 West Adams street, Los Angeles. Phone 21203 or South 2724.

THE WESTLAKE SCHOOL FOR GIRLS

Resident and day pupils. Accredited to Vassar, Smith, Wellesley, Mt. Holyoke, Stanford and University of California. Junior College Courses. Accepted as advanced credit at Stanford and other universities. 614 SOUTH ALVARADO.

L. A. SCHOOL OF Sixth and Alvarado Sts. **ARTAND DESIGN**

Rudiments to highest. Illustration, Commercial Art, Painting, Decorative Design, Illustrative Catalogues. Day and Night Classes. Phone 61637. L. E. G. Macleod, Director.

MARLBOROUGH SCHOOL FOR GIRLS Over Fourteen

645 West 23rd St. 24th Year. New term begins Feb. 12. Certificate admits to Wellesley, Vassar, Mt. Holyoke, Smith, California and Stanford. Advanced and special courses. Domestic Science. Sewing. Millinery, etc. Music department in charge of Mr. Waldo F. Chase. Mrs. Geo. A. Caswell, Miss Grace Wiltshire, B. L., Principals.

Mt. Tamalpais Military Academy

Fully accredited. U. S. Army Officer. Infantry, Cavalry, Mounted Artillery. Open-air gymnasium and swimming pool. Second half of twenty-fifth year begins January 6, 1915. Special arrangements made for visiting Panama-Pacific Exposition. For catalogue, address
ARTHUR CROSBY, A.M., D.D., Headmaster, San Rafael, Cal.

HARVARD SCHOOL

(Military) 16th & Western Ave.
19TH YEAR.
Second Semester begins Feb. 1st.
A boarding and day school for boys under the auspices of the Episcopal Church. Prepares for all colleges. For complete information send for illustrated catalogue.

URBAN MILITARY ACADEMY

Day and Boarding School for Young Boys
800 ALVARADO STREET.
Phone 58647.
Fall Term Sept. 15th.

SCHOOL OF ORAL EXPRESSION

Physical Culture, Dramatic Art, Story Telling, Literature, Prose Forms, Versification. Mrs. Towne, 1405 Harvard Blvd. Phone 71875. Pico Heights or Sixteenth Street cars.

CALIFORNIA MILITARY ACADEMY.
Boarding and Day School for Young Boys.
New buildings, large athletic field, fine gymnasium, skating rink.
W. 16th and 7th Ave. Phone 74072.

HOLLMAN Business Colleges

A successful school. Consolidated with Kinnaird's Polytechnic Business College. Call 1017 S. Figueroa St. Bdwy. 2560; 54021.

Real Estate Directory.

Owner Offers Portion of Famous
JURUPA RANCHO
In parcels of 5 to 160 acres—$175 to $200 an acre—perpetual water right, abundance of water cheap.
Charles O. Middleton, John A. Vaughan
202-204 Story Bldg., 6th and Broadway
Home F1955 Main 2724

Juab Valley Wheat Land $20 Per Acre
Charles M. Conant,
514 Laughlin Bldg.
Home A1958 Main 9202

PLATINA
New strikes—Mining Activity—Lots selling—Buildings going up.
Reliable Information at
BAER INVESTMENT CO.,
433 Consolidated Realty Bldg.

HARBOR INVESTMENTS of all kinds
Excursions every Week.
F. P. NEWPORT CO.,
206 Central Building.

NOTICE
To Real Estate Men
For all sales in WINDSOR SQUARE we will pay FULL commission to other agents.
R. A. ROWAN & CO.
300 Title Insurance Bldg.

TO LOAN—MONEY!
ANY AMOUNT
ON CITY OR COUNTRY PROPERTY
APPLY LOAN DEPT.
ROBERT MARSH & CO.
300 MARSH-STRONG BLDG.
NINTH, SPRING AND MAIN STS.
HOME 10178. MAIN 8443

Buy a Home of your own on easy terms from the Los Angeles Investment Company.
8th and Broadway
60127 Main 5647

S. NORDLINGER & SONS.
Established 1869
OLDEST JEWELRY HOUSE IN SOUTHERN CALIFORNIA
331-333 So. Broadway.

THE CITY
AND ENVIRONS.

EVENTS BRIEFLY TOLD.

Leaves Motherless Baby.

Mrs. Julia Phillipson of No. 1079 Esperanza street, who was severely burned when her clothing caught fire from a gas stove, died early yesterday at the County Hospital. Mrs. Phillipson leaves a daughter only nine weeks old.

Farewell Dinner.

Traffic men of the city will give a farewell dinner at the Alexandria at 6 o'clock tomorrow night to General Freight Agent Stubbs and General Passenger Agent Batturs of the Southern Pacific, who have been transferred to the northern district of the road.

Printer Found Dead.

Milton M. Lyon, a printer, 53 years of age, was found dead in his apartments at No. 839 South Hill street yesterday afternoon. He had apparently locked all the doors of his apartment Friday night and then turned on the gas jets and seated himself in a chair to await death. The body was found by Mrs. C. P. Leyde, housekeeper, when she went to show the apartment to a prospective tenant. A letter to Mrs. Laura Vogeley, proprietor of the apartment-house, said that Lyon was "just tired of life."

Marshall Party Here Today.

Word that the Vice-President's party, which will arrive here at 7:45 o'clock this morning for a brief stay, will include Assistant Secretary of the Navy and Mrs. Roosevelt, Mr. and Mrs. Owen Winston, Mr. and Mrs. Alexander Davis and two naval aides, was received yesterday by the Chamber of Commerce. A special committee of the chamber will meet the party on arrival and escort the members to the Alexandria for breakfast and then to the harbor, where they will board the torpedo-boat destroyer Paul Jones for San Diego.

NEBRASKANS MEET AT JOLLY SPORTS.

EIGHT THOUSAND TAKE IN FUN OF VERY SUCCESSFUL STATE PICNIC.

More than 8000 members of the Nebraska State Society gathered in Sycamore Grove yesterday to attend the greatest annual meeting in the organization's history. The dampening weather had no effect on the good time of the people from the Antelope State, and the attendance, as enumerated by the registers in the county books, showed an unprecedented record. It also showed that many hundreds of Nebraskans are wintering in Los Angeles, or are here for the expositions.

An important change in the list of officers was a part of the formalities of the day. W. O. Henry, the president, had been summoned to Omaha to attend important business affairs that will require several months in the handling, and he submitted his resignation. To succeed him Judge R. W. Richardson, a prominent attorney, was elected, and took the office before the crowds.

Speeches were made by President Richardson, former Lieut.-Gov. Wallace, E. H. Hindshaw, former president of the society, and others.

Luncheon was served to all and caldrons of coffee containing gallons enough to serve the entire gathering were boiled in the open, lending an appetizing odor to the luncheon hour.

In the afternoon games were played, all the grotesque variety of contests that are most amusing to those not athletes. The fat men and the thin ones were paired, and the bald heads and the blondes against the brunettes. Foot races, jumping contests and other events kept the crowds amused. It was an unusually successful gathering.

ALUMNAE MEET.

Former Students of Mt. Holyoke College Hold All-day Session and Renew Acquaintances.

The Alumnae Association of former students of Mt. Holyoke College held its annual session yesterday in the College Woman's Clubrooms in the Trinity Auditorium.

The social feature was to the fore and the all-day session called for a luncheon, which was splendidly arranged. The tables bore dainty blue forget-me-nots, the college flower.

Letters were read from the alumnae secretary, Miss Crowell, who lives at the college, and from Miss Anna C. Edwards, for many years an honored member of the faculty.

Dr. Grace Fernald, member of the California State Commission of Recreation, spoke of her search for the cause of juvenile delinquents. Dr. Fernald is not an old graduate, but is loyal to her alma mater. She fills the chair of pedagogy at the Los Angeles State Normal School.

Mrs. W. S. Young of this city presided and Miss Louise Atsatt, also of Los Angeles, took the minutes. Margaret Sanborn of Redlands, a graduate of 1914, brought a breezy whiff from the South Hadley of her day. Madame Blaisdell, mother of the president of Pomona College and a student more than fifty years ago at Holyoke, gave early recollections of the founder, Mary Lyon.

The 1914 officers were held over for another year.

TOO MUCH OF AN ORDEAL.

Man Prefers Death to Talking Over Divorce With His Wife—Fails at Suicide Attempt.

Unable to face the ordeal of talking over his divorce with his estranged wife, R. H. Sweeney, 27 years old, a chauffeur, startled a friend who was present by suddenly drinking a bottle of chloroform in his room at No. 510½ East Fifth street, last night.

W. R. Denman, who lives at the same address, went into Sweeney's room early in the evening to borrow a chair. Denman said he found Sweeney lying on the bed with a rag saturated with chloroform over his face. Denman seized this rag. Sweeney then jumped up, he said, and, seizing the bottle of chloroform, drank it.

Sweeney was rushed to the Receiving Hospital and resuscitated by use of the stomach pump. His wife, Mrs. Esther Sweeney, who has not been living with him for some time, was notified. She hurried to the hospital.

"We were to talk over our divorce tonight," Mrs. Sweeney said. "We have not been living together for three years. It was a case of incompatibility.

"My husband has tried to take his life several times before. Of course, I am sorry for him, but I ceased to love him several years ago."

Sweeney was resting easily late last night. He was removed to the County Hospital.

STOP in at our display room (entire second floor, 327 South Broadway), and ask our representative to show you why "Y and E" steel is superior. No obligation on your part. Yawman & Erbe Mfg. Co.

Finis.

HEART CAUSE OF SUDDEN DEMISE.

END COMES AT COUNTRY HOME SOUGHT AS REFUGE.

John M. Bryson, Prominent Business Man, Son of Former Mayor and Father of Public Administrator, Cut Off When He Felt Health was Returning.

John M. Bryson, a prosperous business man, son of former Mayor John Bryson and father of Public Administrator Frank Bryson, died suddenly early yesterday with heart trouble at his country home, Freeman and Patton streets, Lennox, a suburban district between Inglewood and Hawthorne. He was 63 years old and had been a resident of Los Angeles twenty-eight years.

For some years his heart had been erratic in its action, causing him discomfort and spells of depressed feeling, and to aid his health he had gone to the ranch seven months ago. In midweek he was feeling very well, doing light work about the property and taking particular interest in the planting of seed.

When he made ready for bed Friday night he remarked to his wife: "I've been feeling pretty good this week, haven't I, mother? I felt real strong today and I hope to goodness that I feel as well tomorrow. It's such a relief to feel good."

They retired, and in the morning Mrs. Bryson was aroused by groans. She called to Mr. Bryson, but he could not answer. His appearance was alarming and she summoned a physician, who arrived after life had gone.

His son, Public Administrator Bryson, had been in the San Jacinto Mountains several days and was notified by messenger yesterday of the sudden death.

Mr. Bryson, who was a native of Muscatine, Iowa, where he was profitably engaged in the lumber business, came to Los Angeles twenty-eight years ago. His father became active in politics and was elected Mayor of the city. Mr. Bryson assumed an active interest in business and was part owner of the Bryson Block, which his father financed. He had considerable real estate and was reputed to be wealthy.

His mother, Mrs. Evaline Bryson, who is 96 years old, is still living, at No. 1237 Elden avenue. Mr. Bryson's father died when 89 years old.

Besides the widow and son, Mr. Bryson leaves two brothers and a sister, Isaac H. Bryson, James F. Bryson and Mrs. Margaret Krause, all living here.

Funeral services will be conducted Monday afternoon at 2 o'clock in the home of the elder Mrs. Bryson, No. 1237 Elden avenue. Interment will be in the private vault in Inglewood Cemetery. The body is at the Pierce mortuary.

UNDELIVERED TELEGRAMS.

There are telegrams at the Western Union for Carl R. W. Brown, F. P. Brownell, Anna Cahoon, Walter Couse, Andrew M. Davis, Sol Franklin, F. W. Grice, C. Harold Hopkins, Sarah L. Hungerford, E. J. Miller, C. A. Morse, R. H. Shovel, Wm. M. Simpson, Joe Thomas, R. B. Trout and S. F. Wiggin; at the Postal for Chester Rustenholtz and E. S. Thayer.

BUSINESS BREVITIES.
[Advertising.]

I will make you a pair of gold-filled rimless glasses, crystal lenses, Shur-on style, for $2, examination included. I make a specialty of eye strain, cause of headaches, brain fag, watery eyes, blurred vision, nervous debility, very sensitive to light. It makes wrinkles around the eyes and makes you scowl and squint. You wonder why you ache in the back of the neck after reading or sewing. It is weak muscles and common in old people and many times in young people. This I can correct. If you have been given up, I will improve your vision if there is any left. I make Kryptok Invisible Bifocals, two pairs of glasses in one, no lines, a solid piece of glass for near and far vision, as low as $8. Dr. A. M. Garfield, optometrist, 417 Grant Bldg., 355 South Broadway.

All tailored suits altered Monday and Tuesday will be finished for Easter Sunday. Remember that J. Korn is the only high-grade ladies' tailor that makes high-grade suits at popular prices. J. Korn, 512 S. Broadway, Second floor.

Send your friends back East a Cawston ostrich egg for Easter. A unique and appropriate souvenir of California. Eggs, plain or decorated. Cawston Ostrich Farm downtown store, 723 Broadway.

For quick action drop answers to Times "liners" in Times' liner boxes in downtown office buildings. The locations of the boxes are printed in the first column of The Times "liner" section.

Ladies, we guarantee to stop your hair from coming out, heal itching scalp, remove dandruff and grow new hair in thirty days or no pay. 626 Grosse Bldg., Sixth and Spring sts.

Ostrich feathers cleaned, curled and dyed to sample. Accordeon and knife plaiting. Hemstitching. Buttons made. Watson Co., 247 South Broadway.

Hats of all kinds cleaned and reshaped in the latest style at Nash Hattery, 433 E. 7th st., formerly with L. E. Russell. F7802.

Nervousness, insomnia, worry relieved by suggestive therapeutic treatment. Graduate of years' experience. Phone 72360.

New class in the Speaking Voice and Interpretation of Literature. Ida M. Leonard, studio 807 Y.W.C.A. Bldg. A2855.

Ladies, have your suits remodeled, modernized, relined, cleaned, fitted. Numan, Ladies' Tailor, 218 S. Broadway.

Wise's Button Factory, dressmakers' supplies, plaiting, hemstitching, steam sponging. Orpheum Bldg. F4489, By.4088.

Zinnamon's Button Factory. Plaiting, Hemstitching and Sponging. New location. 420 S. Broadway, 2nd floor.

W. T. Woods will form a class for beginners in dancing Monday eve, March 29. 743 S. Figueroa St.

Model-fitting patterns cut to your measure; perfect lines. Rosenbleet, 315 S. Broadway. Third floor.

The Times Branch Office, No. 619 South Spring street. Advertisements and subscriptions taken.

Furs, reduced prices, now for remodeling. Alaska Fur Co., 224 Mercantile place. F1670.

Drink Crystal Spring water for your health, 5-gal. bottle, 40 cents. Wilshire 3549; 53742.

Dr. Samuel Slocum, Aurist, Laughlin Bldg. Hours 1 to 5. Phone F3897.

City Steam Carpet Cleaning Works. Main 427, F6229. John Bloeser.

Mrs. Masson, the noted palmist of London, Eng., 322 S. Spring.

Fine Hair Goods, MacDonald's, 204 Mercantile Place.

Lip-reading helps the deaf. Try it. 408 Mason Bldg.

"The Exclusive Specialty House for Feminine Apparel"

Children's Easter Togs

Garments for Little Tots Small Boys (Sizes 2 to 6 years)

For Girls, Little and Big

Every Article Is Here

Dresses, Coats, Hats, etc.

Popular Prices

In fact prices here are lowest, quality of materials and high-grade workmanship considered

Myer Siegel & Co.

443-445-447 South Broadway

—your Easter Hat

Let it come from Myer Siegel & Co.

You can be assured of it's perfection in style, and in the most correct of adapted modes. Here you choose from an unlimited variety at most popular prices. To convince yourself, please visit our Millinery Section, this week.

Women's and Misses' Afternoon Frocks

New models. Materials include, Serges, Checked Taffetas, Gros de Londres, Crepe de Chine, Crepe Meteor, figured Pussy Willows. Priced from..... $25.00

Lingerie Dresses
Most Exquisite Models

These garments are especially designed for Afternoon and Evening wear. Filmy laces combined with Net and Batiste in quaint styles; finished with ribbon bow knots and hand made roses in French colors. Priced from..... $35.00

Coats—for women, also misses

No matter what kind of a Coat you may desire, it's here. Coats for general wear and Coats for Sports wear. Priced from..... $16.50

Street Suits

You will find our selection of Suits the largest you ever imagined. All the latest materials and styles are included. All sizes for women, small women and misses.

Cloth Suits, priced from..... $19.50

Silk Suits priced from..... $32.50

Blouses— Favored modes are being exclusively shown here.

A splendid array of Imported and Domestic Voiles, Sportwear linens, Batistes and Organdies, of innumerable designs are being featured in our Blouse Section.

A Special—

The "Priscilla" Blouse of dainty Batiste, with ruffles and touches of black. Special at..... $4.00

Country Club Blouses $2.45, $3.95 up

FURS—Stored, Remodeled and Made-to-Order.

For Easter Brides

Outer and under-garments of every description.

Dress Accessories

Traveling Utilities such as

Cases, Bags, Veils, Hosiery, Neckwear, Handkerchiefs Etc.

Silk Underwear

Crepe de Chine, Pussy Willow, Georgette Crepe.

Gowns, from..... $3.95

Combinations, from.. $3.95

Envelope Chemise, from..... $3.50

Petticoats, from $5.00

Corsets

Extra Special for Monday at $2.00

"The Exclusive Specialty House for Feminine Apparel"

"Cure Your Rupture Like I Cured Mine"

Old Sea Captain Cured His Own Rupture After Doctors Said "Operate or Death."

His Remedy and Book Sent Free.

Captain Collings sailed the seas for many years; then he sustained a bad double rupture that soon forced him to not only remain ashore, but kept him bedridden for years. He tried doctor after doctor and truss after truss. No results! Finally, he was assured that he must either submit to a dangerous and abhorrent operation or die. He did neither! He cured himself instead.



"Fellow Men and Women, You Don't Have To Be Cut Up, and You Don't Have To Be Tortured By Trusses."

Captain Collings made a study of himself, of his condition—and at last he was rewarded by the discovery of the method that so quickly made him a well, strong, vigorous and happy man.

Anyone can use the same method; it's simple, easy, safe and inexpensive. Every ruptured person in the world should have the Captain Collings book, telling all about how he cured himself, and how anyone may follow the same treatment in their own home without any trouble. The book and medicine are FREE. They will be sent prepaid to any rupture sufferer who will fill out the below coupon. But send it right away—now—before you put down this paper.

FREE RUPTURE BOOK AND REMEDY COUPON.

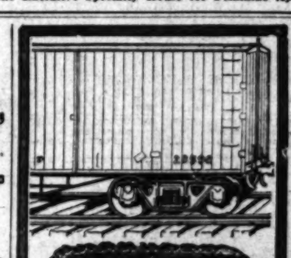
Capt. W. A. Collings (Inc.)
Box 650, Watertown, N. Y.

Please send me your FREE Rupture Remedy and Book without any obligation on my part whatever.

Name .....
Address .....
.....

HOTEL PERCIVAL
and
APARTMENTS

Rooms $1.00 a day and up. Single apartments, $5 to $9 per week, $20 to $35 per month. Double apartments, $10 to $15 per week; $40 to $60 per month. One block from Broadway, conveniently located both for business and pleasure. Newly decorated throughout. J. A. Riley, manager. Phones Broadway 3685, Home 10774.



Rides Like The Car Wheels On Steel Rails

That's the plan of construction in the "Creeping Grip" tractor. It lays and carries its steel track. It rides smoothly, creeping over the soil with a firm grip. It loses no power in slippage—it never packs the soil—saves money in fuel bills because of the greater power delivered—at the draw bar. Here's the tractor that cuts the cost of plowing and gets crops in on time. The

"Creeping Grip" Tractor

can enter soft fields in early spring when other tractors must lie idle waiting for wet spots to dry. By comparison the creeper is lighter on the soil than an empty wagon. They climb and oscillate over obstructions, carrying the machine on a center axis. Two points of contact rest on the ground, thus avoiding jolts on the machine. The frame rides on 3 points of suspension, which eliminates binding on bearings—upkeep cost is reduced to a minimum.

Write for Catalog

Price $1100 to $4600.

Creeping Grip tractors have been tested and are now in use in all parts of the South and West. Let us tell you how you can save money with one on your farm.

On view 639 Mill St., April 2nd. Bullock Orchard Tractors. 741 Consolidated Realty Bldg. 6th and Hill—Phone F2626. Los Angeles, Cal.



ASTHMA

Consultation Free.
Office Hours 10 to 4.
DR. J. S. OWENS,
Rooms 409-10, 126 West Third Street

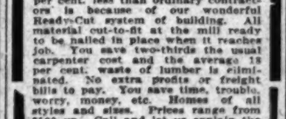
PACIFIC READY-CUT HOUSES
NOT PORTABLE OR SECTIONAL

Homes Sold on EASY TERMS

If you own clear lot.

We'll build you a $1000 house for less than $700 and you can pay for it on easy monthly terms. The reason we are able to build homes at 35 to 50 per cent. less than ordinary contractors is because of our wonderful Ready-Cut system of building. All material cut-to-fit at the mill ready to be nailed in place when it reaches job. You save two-thirds the usual carpenter cost and the average 18 per cent. waste of lumber is eliminated. No extra profits or freight bills to pay. You save time, trouble, worry, money, etc. Homes of all styles and sizes. Prices range from $100 up. Call and let us explain the whole system to you. There's positively no other concern in the West that can anywhere near equal our figures.

Pacific Portable Const. Co., 1420 S. Hill St., Los Angeles, Cal. Phones: Main 855—21503. Branch: 840 Main St., El Centro.



OCEAN PARK CANCER SANATORIUM CO.

CANCER and Tumors removed WITHOUT KNIFE

Literature & Consultation free. Registered Physicians, Edith Marian Keith, Mgr. Ocean Park Sanatorium Co., 702 S. Spring St., Suite 215, Los Angeles, Cal.

PACIFIC FACTORY-BUILT HOUSES



big reduction in prices. See exhibit. Bungalow Book free. Pacific Portable Const. Co., 1420 S. Hill St., Los Angeles. Phones: Main 855, 21503. Branch: 140 Main, El Centro.

CANCER CAN BE CURED

To stay cured by a safe and sure cure.

THE MRS. S. J. BRIDGE CANCER CURE
405-406 Majestic Theater Bldg. Main 2047.
845 S. Broadway.

We have successfully treated and cured cancer for 27 years. Price reduced Half.

Shampooing, Hairdressing!



New Location
MARINELLO SHOP,
304 Title Guarantee Bldg.,
Fifth and Broadway
Los Angeles, Cal.
Phones: Sunset Main 6903.
Home A2704.
MAIN OFFICE.

THE WEATHER.
[Official Report.]

LOCAL OFFICE, U. S. WEATHER BUREAU, Los Angeles, March 27.—[Reported by Ford A. Carpenter, Local Forecaster.] At 5 o'clock a.m. the barometer registered 30.09; at 5 p.m., 30.05. Thermometer for the corresponding hours showed 55 deg. and 64 deg. Relative humidity: 5 a.m., 94 per cent.; 5 p.m., 67 per cent. Wind, 5 a.m., northeast, velocity 3 miles; 5 p.m., northeast, velocity 10 miles. Highest temperature, 67 deg.; lowest, 54 deg. Rainfall for season, 14.76 inches. Barometer reduced to sea level.

WEATHER CONDITIONS.—The greater portion of the United States is covered by a field of high barometric pressure. The weather over the majority of the States is therefore fair and generally cool. Freezing weather obtains north of Tennessee, Texas and Arizona, and east of the Sierra Nevada Mountains. The precipitation was light during the past twenty-four hours, occurring in scattered localities and chiefly along the coast of Southern Oregon and Northern California. The barometer is comparatively low over the Pacific Coast, and rain was falling at the hour of observation Saturday morning at Red Bluff and Sacramento. San Francisco also received a small amount of rain. This area of low pressure will give cloudy weather in Los Angeles and vicinity during the ensuing thirty-six hours, and light showers over the elevated district.

EVENING BULLETIN.—6 p.m. Saturday, March 27, 1915. The area of low pressure which has been stationary over the northern part of the State for some days caused moderate heavy rain along the Sacramento Valley, .82 of an inch falling at Red Bluff and .42 at Sacramento. San Francisco received .43 of an inch, and San Luis Obispo .04 of an inch. An area of high pressure is off the Southern California coast and will prevent the northern area of low pressure from causing much more than sprinkles in the Los Angeles district during tonight or Sunday.

FORD A. CARPENTER, Local Forecaster.

LOCAL FORECAST.

For Los Angeles and vicinity: Generally cloudy Sunday; westerly winds, veering to southwesterly.

For Southern California: Generally cloudy Sunday.

STATE FORECAST.

SAN FRANCISCO, March 27.—Weather forecast: San Francisco and vicinity: Unsettled weather, with showers, Sunday; fresh southerly wind.

Sacramento, Santa Clara and San Joaquin valleys: Unsettled weather, with showers, Sunday; light southerly wind.

Southern California: Probably showers Sunday; light southwest wind.

ARIZONA FORECAST.

WASHINGTON, March 27. — Forecast for Arizona: Generally fair Sunday and Monday.

YUMA (Ariz.), March 27.—[Exclusive Dispatch from the U. S. Reclamation Service.] Gauge height Colorado River, 18.95 feet.

VITAL RECORD.

MARRIAGE LICENSES.

The following marriage licenses were issued yesterday. Names and ages given.

ADAMS—SCHUREMAN. William Adams, 22; Elizabeth Schureman, 19.
BOYLE—O'BRIEN. James C. Boyle, 28; Catherine O'Brien, 20.
CARRIER—DAVIES. Willis G. Carrier, 48; Margaret Davies, 39.
CLEMSON — LEONARD. George W. Clemson, 23; Katherine Leonard, 20.
HARRINGTON—GRANT. Elbert J. Harrington, 50; Ella M. Grant, 41.
INSCHO—HENRY. Clarence Inscho, 34; Mary Henry, 27.
MARCHINGTON — SACKRIDER. Stanley Marchington, 25; E. Marie Sackrider, 19.
STRUTHERS — BALL. Raymond R. Struthers, 30; Alice M. Ball, 28.
THOMPSON—PICKLES. John P. Thompson, 57; Ethel Pickles, 44.
THORNTON—THOMPSON. Virgil O. Thornton, 27; Marrarette A. Thompson, 21.
TRENTER—HAGEN. Albert M. Trenter, 24; Ida A. Hagen, 20.

BIRTHS.

Names, sex, place and date of birth.

ABRAMS, Mr. and Mrs. Maxwell. Boy. Good Samaritan Hospital, March 25.
ASEBEDO, Mr. and Mrs. Melton. Boy. 5141½ North Vignes street, March 24.
PARKER, Mr. and Mrs. Glen J. Boy. 214 West Fifteenth street, March 16.
BARRY, Mr. and Mrs. George. Daughter. 444 East Forty-second street, March 15.
BROWN, Mr. and Mrs. Forester T. Daughter. Angelus Hospital, March 11.
CUMMINGS, Mr. and Mrs. Jacob C. Daughter. Angelus Hospital, March 13.
DOWNS, Mr. and Mrs. Samuel. Daughter. 6071 Salem, March 21.
EVANS, Mr. and Mrs. Merritt de W. Daughter. Angelus Hospital, March 15.
FAIR, Mr. and Mrs. Ernest B. Daughter. 532 Patton street, March 22.
FLETCHER, Mr. and Mrs. Thomas W. Boy. 2710 Naomi avenue, March 19.
FURLONG, Mr. and Mrs. Robert. Boy. 927 East Forty-fifth street, March 23.
GARDNER, Mr. and Mrs. Rose H. Boy. 1010 Alpine street, March 28.
GASSTAS, Mr. and Mrs. Peter. Daughter. 518 North Eastern avenue, March 21.
GILPATRIAN, Mr. and Mrs. Clinton W. Daughter.

X Popular $2.50 Prices X

Without lowering the standard maintained by us for 20 years, we have reduced our prices considerably. Best flat leases 50c; Rx., $1.25 each; Toric Specs., $1.50; Rx., $2.50 each; Kryptoks, $4.00 to $6.50 each.

J. P. DELANY, 426 S. Broadway.

Myers Land Company
108 So. Ave. 64

Values of our lots and bungalows in North Highland Park increased immensely by location of new High School. Prices not yet advanced. Lots $500 to $800.

Bungalows, $1500 up. Monthly payments.

SELMA'S RUSSIAN
Skin Beautifier

Contains more pure Oriental Oils than any known Cream. That's why it gives such remarkable results with dry, chapped or rough skin and lines, wrinkles, hollows. Jar, 75c, $1.00, $1.50. Tube 50c.

Also Selma's Russian Face Powder and Face Lotion. At Broadway Dept. Store Toilet Goods Counter.

Made and Guaranteed by SELMA J. SOTHERLUND (of Russia) Face and Hair Specialist 48 West 34 Street, New York, N. Y.

To FAT People FREE



SHOWING REDUCTION ABOUT 100 POUNDS.

I will send full testimonials with names and addresses of a legion of men and women whose weight has been reduced the extent they desired, also a FREE PROOF TREATMENT and BOOK of ADVICE TO FAT PEOPLE, all free in plain wrapper, postage paid. Costs absolutely nothing; a post-card will bring all. Dr. F. T. SHOUDY, 20 E. 22d St., 97 A, New York. (Licensed physician by the State of New York.)

DIAMOND LOANS

KUSEL LOAN CO., 1 to 2 Per Cent. 326-327 Stimson Bldg., Third and Spring. Established 15 years. BANK references. Diamonds kept in bank vault. We buy diamonds also.

BIRTH.

Names, sex, place and date of birth.

GOODWIN, Mr. and Mrs. James S. Boy. 222 West Twenty-third street, March 20.
HILSING, Mr. and Mrs. Adolph H. Boy. Lorena street, March 17.
JUNG, Mr. and Mrs. John L. Boy. Hospital, March 21.
LAWRENCE, Mr. and Mrs. Albert H. Boy. 437 street, March 22.
LYKE, Mr. and Mrs. Morris H. Boy. East Fourth street, March 20.
LYONS, Mr. and Mrs. Martin C. Boy. Arlington avenue, March 20.
NICHOLAS, Mr. and Mrs. Frank M. Boy. Hospital, March 21.
ODA, Mr. and Mrs. J. Boy. 138 Boy. street, March 19.
OSBORNE, Mr. and Mrs. S. S. Boy. St. Andrews place, March 17.
PAYNE, Mr. and Mrs. Glen A. Boy. North Harvard boulevard, March 17.
RANTZEN, Mr. and Mrs. John F. Boy. Fifteenth street, March 24.
ROBINSON, Mr. and Mrs. Charles J. Boy. Fifty-fifth street, March 24.
SHIMOIN, Mr. and Mrs. Robert J. Boy. Samaritan Hospital, March 21.
STANLEY, Mr. and Mrs. Ralph P. Boy. North Western avenue, March 17.
TOMKINS, Mr. and Mrs. Albert E. Boy. Wallis street, March 22.
TRAINO, Mr. and Mrs. John P. Boy. 949 East Third street, March 20.
VENT, Mr. and Mrs. L. S. Boy. street, March 24.
WALKER, Mr. and Mrs. John S. Boy. Thirty-ninth place, March 23.
WARREN, Mr. and Mrs. Roy C. Boy. Hospital, March 21.
WILLIAMS, Mr. and Mrs. Boy. North Flower street, March 20.

DIVORCE SUITS FILED.

FUDLIK, Lillian B. against Andrew A.
MACK, Edith M. against Joseph F.
OBST, Oscar H. against Jessie F.
PIPHER, Bella against G. S.
POPE, Clara E. against Le Roy A.
WAITE, Mary F. against Le Roy A.
WILKINSON, Stella R. against R. S.

OFFICIAL DEATH LIST.

Names and place of death.

BARNETCHE, Jolesia. Los Angeles.
CASAREZ, Felix. Los Angeles.
ELLER, William. Los Angeles.
GALU, John P. Los Angeles.
GONZALES, Gonzalo. Los Angeles.
HEDDSPAH, Martha. Los Angeles.
JUAREZ, Hermosia. Los Angeles.
KLINE, Sarah. Los Angeles.
LARSON, John S. Los Angeles.
MCKEE, Martha M. Los Angeles.
MILLS, Isaac E. Los Angeles.
MOORE, Fay W. Los Angeles.
PJELICH, Milarca. Los Angeles.
POAGE, Robert H. Los Angeles.
RHYMER, Annie. Los Angeles.
ROHMAN, Regina. Los Angeles.
SPEARS, Louise. Los Angeles.
TERROW, William F. K. Los Angeles.

DEATHS.

With Funeral Announcements.

ALLINSON, Accidentally, near Santa Monica, March 25, Adam L. Allinson, aged 66 years. Remains at Brunig Brothers' parlors, Figueroa street.

ALLINSON, 44 Santa Monica, March 25, Charles C. Allinson, aged 37 years. Remains at Brunig Brothers' parlors later.

ATLEE, At Venice, March 27, 1915, Remains at Brunig Brothers' parlors later.

BARNETCHE, March 26, Jolesia, infant of Mrs. Marie Barnetche, aged 8 months. Funeral, Monday, March 29, at 10 a.m., from parlors of Cunningham & Gleason, 1240 Cathedral Chapel, Ninth and Hope streets, at 9:30 a.m. Interment, Evergreen Cemetery.

BERKELEY, In this city, March 26, 1915, aged 72 years. Remains at the parlors of Pierce Brothers, Los Angeles.

BIEBER, March 26, 1915, Otto Bieber, aged 72 years, beloved husband of Mrs. Bieber, of this city. Funeral Tuesday, March 30, at 2 p.m., from Holy Cross Catholic Church, corner Pico and Main streets. Interment, Calvary Cemetery.

BRYSON, At his late home, No. 1237 Elden avenue, March 27, John M. Bryson, aged 63 years, beloved husband of Elizabeth M. Bryson, father of Frank Bryson and Isaac and James F. Bryson. Remains at the parlors of Pierce Brothers, Los Angeles. Funeral from his late residence, 1237 Elden avenue, Monday, March 29, at 2 p.m. Rev. Baker F. Lee officiating. Interment, Inglewood Park Cemetery.

CHASE, In New York city, March 25, Benjamin E. Chase, brother of Mrs. Mary Chase of Los Angeles. Funeral from his late residence, No. 1 Bleecker street, New York, N. Y., Tuesday, March 30.

CLAYPOLE, March 27, Dr. Edith Claypole, aged 57 years, beloved wife of Pendleton Claypole. Services Monday, March 29, at 2 p.m., from her late residence, 2826 Garber street, Boyle Heights.

DUFFY, March 26, Catherine Duffy, aged 78 years. Remains at the parlors of Pierce Brothers, Los Angeles.

ELLIS, In this city, March 26, 1915, Mrs. Ellis, aged 29 years. Funeral from the parlors of Pierce Brothers, Los Angeles, Monday, March 29, at 10 a.m.

GREEN, At No. 920 East Fifty-fifth street, Allen A. Green, aged 38 years. Remains at the parlors of Pierce Brothers, Los Angeles.

GUSTAVSON, March 25, Gustavson, infant of John A. and Gertrude Gustavson, aged 3 months. Funeral Monday, March 29, at 2 p.m., from the funeral parlors of Pierce Brothers, South Figueroa street. Interment, Evergreen Cemetery.

HATHORN, At Compton, March 26, 1915, Hathorn, beloved husband of Mrs. Hathorn and father of Roy Hathorn, aged 60 years. Funeral Monday, March 29, at 2 p.m., from the Christian Church, Main street, Compton.

KAUFMAN, In this city, March 27, 1915, Kaufman, aged 60 years. Funeral from the parlors of Pierce Brothers, Los Angeles, Monday, March 29, at 10 a.m.

KOK, At No. 145 South Boyle avenue, March 27, Frank, beloved son of Nicholas Kok and Mrs. Willis, aged 10 years. Funeral from the residence, 145 South Boyle avenue, Monday, March 29, at 2 p.m. Interment, Evergreen Cemetery. Friends invited.

LARSON, At No. 1147 South Flower street, March 24, 1915, Jens Larson, aged 55 years. Remains at the parlors of Pierce Brothers, Los Angeles. Funeral services will be held at the late residence, No. 1147 South Flower street, Monday, March 29, at 2 p.m. Interment, Rosedale Cemetery.

LYON, In this city, March 27, 1915, Lyon, aged 85 years. Remains at the parlors of Pierce Brothers, Los Angeles. Funeral services will be held at the late residence, No. 1147 South Flower street, Monday, March 29, at 2 p.m. Interment, Rosedale Cemetery.

PACKER, At No. 1109 Pedro street, San Pedro, March 27, Mrs. Packer, aged 70 years. Funeral services will be held at the late residence, No. 1109 Pedro street, San Pedro, Monday, March 29, at 2 p.m. Interment, Rosedale Cemetery.

PHILLIPSON, At No. 1109 Pedro street, San Pedro, March 28, Julia Phillipson, aged 29 years. Funeral services will be held at the late residence, No. 1109 Pedro street, San Pedro, Monday, March 29, at 2 p.m. Interment, Rosedale Cemetery.

PLANK, Lemuel L. Plank, aged 70 years, beloved husband of Mrs. Plank, father of Mrs. W. M. Stocker and Mrs. Wilson Atsatt, all of this city. Interment, Rosedale Cemetery.

POAGE, March 27, 1915, Robert H. Poage, aged 67 years, beloved husband of Mrs. Poage. Funeral from his late residence, 1109 Pedro street, San Pedro, Monday, March 29, at 2 p.m. Interment, Rosedale Cemetery.

QUIRK, At No. 9000 Figueroa street, March 27, 1915, Mrs. Quirk, aged 70 years. Remains at the parlors of Pierce Brothers, Los Angeles. Interment, Inglewood Park Cemetery.

ROHMAN, At No. 1109 Pedro street, San Pedro, March 27, 1915, Regina Rohman, aged 67 years. Funeral from the residence of Mrs. Rohman, No. 1109 Pedro street, San Pedro, Monday, March 29, at 2 p.m. Interment, Rosedale Cemetery.

ROOS, At No. 1107 West Fifth street, March 27, Mrs. Mary C. Roos, beloved wife of Frederick W. Roos and mother of Mrs. Ethel Roos Dwyer, aged 58 years. Funeral from the parlors of Pierce Brothers, South Figueroa street. Interment, Evergreen Cemetery.

SCHICK, At No. 2826 Garber street, March 27, 1915, Clifford Schick, aged 2 years, beloved son of Mr. and Mrs. Schick. Funeral from the residence of Mr. and Mrs. Schick & Co., 2826 Garber street, Monday, March 29, at 2 p.m. Interment, Evergreen Cemetery.

STORMS, In this city, March 27, 1915, Storms, aged 67 years. Funeral services at the parlors of Pierce Brothers, 1240 South Main street, Monday, March 29, at 10 a.m. Interment, Evergreen Cemetery.

TANNER, At No. 201 East 28th street, March 27, 1915, Amelia M. Tanner, aged 70 years. Remains at the chapel of Pierce Brothers, 1240 South Main street.

G.A.R. FUNERAL

ATTENTION, COMRADES

All comrades, pride and respectfully invited to attend the funeral of our late comrade, William Jackson, at his late residence, No. 1147 South Flower street, Monday, March 29, at 2 o'clock p.m. Interment, Rosedale Cemetery.

JOHN DAVIS, Post No. 140, G.A.R.

CARD OF THANKS

I desire to return my sincere thanks to my kind friends, also the Pythian Sisters, and the Pythian Knights, for their kindness and sympathy shown me during my illness and for the beautiful floral offerings at the obsequies of my late husband.

MRS. ELIZABETH BRYSON.

LODGE NOTICE

The Valley of Los Angeles, A. A. S. R. N. M. J., will confer the 4th degree, Monday, March 29, at 7:30 p.m. Visiting brethren cordially invited.

F. CHARLOSCHER, Secretary.

The Advancing City
AND TRIBUTARY TERRITORY.

XXXIVTH YEAR.

Authoritative.

MILLIONS FOR REHABILITATION

Southern Pacific of Mexico in Bad Shape.

Col. Randolph Sees no End to Revolutions.

"An Eden Gone to Waste" is His Assertion.

Condemning watchful waiting, flood control that does not control, and predicting a glowing future for the West coast of Mexico, President Randolph of the Southern Pacific of Mexico made the astounding statement here yesterday that it will cost between $1,500,000 and $3,000,000 to reconstruct the damaged sections of his road in Mexico.

"I am speaking only of the physical damage; the cost of rehabilitation if the intertwined revolutions should cease tomorrow," said the astute railroad man. "What we have lost in earnings since the trouble started is another matter. The out-of-pocket expense for running repairs has also been enormous."

Reverting to the subject of revolution in Mexico, Col. Randolph said, calmly: "Watchful waiting is pitiful. It gets no place. It is destructive, rather than constructive. No one who knows Mexico believes that the present course of destruction and bloodshed will end so long as the American administration continues its policy of do nothing."

Col. Randolph's visit to this city was primarily for a conference with Judge Kruttschnitt, chairman of the executive committe of the Southern Pacific and allied lines. The conference had a significance which speaks volumes for present and past conditions below the international boundary. Col. Randolph, for the first time in many months, was able to report that the road is in operation as far as Guaymas.

"There still remains more than 1000 miles of line to put in operation," said Col. Randolph. "When it will be put in operation no one knows."

A WASTED EDEN.

"It is a pity," he continued, half to himself, "that conditions have so ordained themselves that 11,000,000 acres of land, finer than any in California or Arizona—and this means more than any in the world—should be cut off periodically or most of the time from railroad connection with the outside world, and so thrust back into a near approach to the primitive. It is an Eden gone to

Editorial Sheet—News, Views and Business.

The Advancing City AND TRIBUTARY TERRITORY.

Los Angeles Sunday Times

Part II: 12 Pages
THE MARCH OF EVENTS.

XXXIVTH YEAR. SUNDAY MORNING, MARCH 28, 1915. POPULATION: (By the Federal Census (1910)—319,198 (By the City Directory (1914)—416,317

Authoritative.

MILLIONS FOR REHABILITATION

Southern Pacific of Mexico in Bad Shape.

E. H. Randolph Sees no End to Revolutions.

"An Eden Gone to Waste" is His Assertion.

Continuing watchful waiting, flood that does not control, and predicting a glowing future for the West coast of Mexico, President Randolph of the Southern Pacific of Mexico made the astounding statement here today that it will cost between $1,000,000 and $2,000,000 to recondition the damaged sections of his road in Mexico.

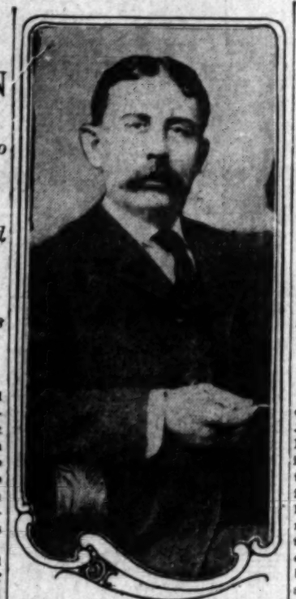
"I am speaking only of the physical damage; the cost of rehabilitation if intertwined revolutions should come tomorrow," said the astute railroad man. "What we have lost in business since the trouble started is a matter. The out-of-pocket expense for running repairs has also been enormous."

Coming to the subject of revolution in Mexico, Col. Randolph said, further: "Watchful waiting is pitiful. There is no place. It is destructive, rather than constructive. No one knows Mexico believes that the present course of destruction and bloodshed will end so long as the American administration continues its policy of do nothing."

Col. Randolph's visit to this city was primarily for a conference with Rev. Crute Kruttschnitt, chairman of the executive committe of the Southern Pacific and allied lines. The conference had a significance which speaks volumes for present and past conditions below the international boundary. Col. Randolph, for the first time in many months, was able to report that the road is in operation as far from Nogales to Guaymas. There still remains more than 1000 miles of line to put in operation," said Col. Randolph. "When it will be put in operation no one knows."

A WASTED EDEN.

"It is a pity," he continued, half to himself, "that conditions have so shown themselves that 11,000,000 acres, finer than any in California—and this means finer than any in the world—should lie idle periodically or most of the year from railroad connection with the outside world, and so thrust back into a state approach to the primitive. It is often true to life that Mexico has peace and order that will be made through



Col. Epes Randolph,

President of the Southern Pacific of Mexico, who declared yesterday that it will cost millions to rehabilitate his revolution-ridden road.

Sonora and all along the West Coast will astonish the world.'

Asked about the conditions of the many American colonies in the sunlit, well-watered valley that front the Pacific Ocean, Col. Randolph stated that most of them have gone to rack and ruin, but that in cases the colonists have pluckily weathered the storms of revolution.

"The Richardson and Esperenza colonists are still holding out," he said. "Johnson, the big sugar man, has also continued operations, though I don't know how much of his returns he gets for himself, that is, over and above what the revolutionists take."

Looking fine and fit, Col. Randolph gives little outward evidence of a man who, for long years, has been patiently trying to operate a 1730-mile line through a country that is stratified with troubles. Recently, there have been great floods all along the line. More commonly, the revolutionists have spent their time, between fights, in blowing up Sud-Pacifico bridges, burning station buildings and equipment, and tearing up track. Other times, they commandeer the road for their own belligerent usages.

OPPORTUNITY LOST.

As the man who closed the great crevasse in the Colorado River in 1906 and thus saved the Imperial Valley

(Continued on Ninth Page.)

In the Great War.

TO AID KING AND COUNTRY.

British Peer Here en Route Home to Help.

Imperial Valley Knight of Unique Reputation.

Educator of Nations Through Optical Demonstration.

Alfred Mosley, C.N.G., LL.D., Knight of Grace of the Order of St. John of Jerusalem, in England, passed through Los Angeles on his return to his home in England after having spent the winter months on his large land holdings in the Imperial Valley. He shortened his annual visit to Southern California to offer his services and wealth to the British government during the emergencies of war. Already he has built and equipped the Queen Mary and Princess Christian hospital for the naval wounded at Queen's Ferry, Scotland, as an expression of his loyalty and liberality.

Mr. Mosley, who is one of the most ardent enthusiasts over the future of Southern California and the Imperial Valley especially, has achieved an international reputation that is unique.

Originally he was connected with the diamond mines in South Africa, where he earned the respect and confidence of Cecil Rhodes, the empire builder. Although his interests were centered in the mines, he immediately became active in developing the country. Some twenty years ago he retired to devote himself to public work. During the South African war he took an active part in organizing and equipping the Princess Christian Hospital at Pointtown Bridge, Natal.

For twenty years he has been making regular visits to the United States, has become personally acquainted with the foremost men of the nation, and widely informed about the country.

In the early 90's he became convinced that the British workingman had much to learn from the United States, particularly regarding highly specialized machinery and general administration. In 1902 he brought a delegation of twenty-three secretaries of the principal trade unions to the United States and took them through the Eastern and Middle Western States where they visited the large manufacturing centers.

Later, our education system appealed to Mr. Mosley as having many superior features. He was impressed with the facilities offered the children of poor persons to secure free education from the kindergarten to the university, thereby utilizing the brains of the whole people. In 1903 he brought from England a delegation of thirty-five professors from Oxford, Cambridge and other educational institutions, taking them through all parts of this country, and intimately acquainting them with the practical side of the educational system here.

Two years later, Mr. Mosley organized an expedition of 500 English teachers who toured through the United States at his expense. A year later he took 1000 American-Canadian teachers to England, where they visited all the school centers in Great Britain, and many of the teachers went to the continent. Several teachers went from Los Angeles.

When the present war began Mr. Mosley was in England. He learned that the hospital accommodations for wounded sailors were inadequate and at once donated funds for the Queen Mary and Princess Christian Hospital, which was built and furnished in six weeks. Later than usual, he came to Southern California, and went to the Imperial Valley, where is his favorite resort for the winter season.

He believes that the real development of the Imperial Valley is in its infancy, and that persons impressed with its amazing development have no conception of what is to be accomplished there.

When he was here exactly one year ago, he passed between Brawley and Imperial Junction (now Niland, and a thriving town,) and there was little to see but the desert. Yesterday, as he passed again, he came upon Calipatria, a thriving town with brick buildings, a handsome hotel, two banks and a business activity that gave it the appearance of a town of long existence.

NO THOUGHT OF SELF.

Window-washer, Lying in Hospital With His Neck Broken, Talks of Job He Didn't Finish.

"If I could just wiggle that left toe a little I know I could get back and finish that job," said M. F. Kimzey, 53 years old, as he lay in the Receiving Hospital yesterday. "You see, the window I was washing broke and I tumbled down and landed on a chicken coop in the back yard. My neck hurts a little and I feel funny in my legs but I got to finish that job this afternoon."

But he did not finish the job, for Kimzey's fall of fifteen feet broke his neck. He was taken to the County Hospital, where an examination indicated that his might be one of the rare cases of recovery after one of the cervical vertebrae has been broken.

Mr. Kimzey said he had a room at No. 128 East First street, but there were no relatives to notify and his only concern seemed to be whether he could finish that window washing job before night.

Charter.

NAME MANY AS FREEHOLDERS.

COUNCIL GETS CANDIDATES FROM CIVIC BODIES.

Learns that Charter Conference Does not want People to Vote on Form of Government Desired. Committee of the Whole to Discuss the Situation.

The City Council's suggestion that the people indicate at the primaries what form of government they want has run counter to the plans of the charter conference, the efficiency director and all others who have taken a post-graduate course in giving the people something they don't understand.

At least that is the view of the matter taken by Councilman Betkouski and others, who will make themselves heard in the Committee of the Whole, to which has been referred the request of the charter conference not to submit the question.

The Council is disposed to submit three forms of city government for an expression of the people at the primaries, as a guide to the Board of Freeholders that will be elected at the June election. The three forms outlined in the proposal are City Manager, commission form, or a continuation of the present form of government. Since there are so many styles of each brand, the efficiency director and the charter conference warned the Council not to do anything of the kind.

While only three candidates have appeared for places on the Board of Freeholders, the Council received a list of twenty-two names suggested at a meeting of the conference, and twelve names suggested by various civic organizations as material for the board. A committee has been appointed to inquire into the legal qualifications of each person suggested and to obtain the consent of each one, following which petitions will be taken out.

Those suggested by the civic bodies are:

William F. Bryant, by City Club; J. P. Yoder, by Teachers' Club; T. E. Gibbon, Chamber of Commerce; S. C. Graham, Business Women's Civic Club; Dr. Milbank Johnson, Council of Social Agencies; Dr. John R. Haynes, Efficiency Commission; Haines W. Reed, Outlook Association; A. H. Koebig, City Planning Association; M. E. Johnson, Wednesday Morning Club; Dr. Elbert Wing, Municipal League; Charles D. Shields, Central Labor Council, and C. E. Locke, Christian Socialist Forum.

The others nominated from the floor of the conference and also submitted to the Council are: Harry Chandler, George H. Dunlop, Harley W. Brundige, R. W. Heffelfinger, Oscar Mueller, Charles G. Andrews, Parley M. Johnson, Dr. W. S. Clark, Arthur W. Eckman, E. M. Supple, T. Percival Gerson, E. A. Geisler, F. W. Braun, Guy B. Barham, Lucien K. Chase, Lloyd W. Moultrie, J. O. Koepfli, A. F. Naftzger, Frank G. Henderson, Dr. Paul Edwards, Dion R. Gardner and L. W. Butler.

A discussion of the charter situation will be held either tomorrow or Tuesday by the Council as a Committee of the Whole.

FOR BUG STUDY.

The Los Angeles Entomological Club will meet on Thursday evening at 7:45 o'clock in the music-room of the Los Angeles Public Library. All persons interested in the study of insects are welcome.



Preparing Easter eggs that none may be overlooked.

Thousands of nests, each with a baby rabbit or chick, as shown here, have already been made. At work, from left to right, are Miss Mollie Seelinger, Carl Powers, Miss Augusta Stephan, Orange Wirick and Harold Sunde, Jr.

Bright Colors.

EASTER EGGS IN THE NESTS.

Unique Los Angeles Work of Great Good.

Many Thousand Children to be Remembered.

Joy on Hospital Cots and in Poor Homes.

One of Easter's most picturesque features in Los Angeles is to be far more expensive this year than ever before. It is the distribution of colored eggs, hidden beneath a baby rabbit or a tiny chick in a nest of fluffy paper, among the poor, the ill and the unfortunate of the city's newest generation.

Fifteen thousand Easter eggs are to be colored, 7000 nests, each with its chick or rabbit, will be constructed, and the work is now well under way at No. 2209 East Fourth street, the home of Mrs. P. Harold Sunde, who founded the custom eight years ago, when she made a visit to the children's hospital with a small basket of Easter eggs.

The distribution of the Easter gifts has reached such proportions now that Mrs. Sunde and her associates have been forced to organize the industry and begin weeks in advance in order to be prepared against the growing

(Continued on Twelfth Page.)



Mrs. P. Harold Sunde,

Who originated the idea of supplying Easter eggs to sick and poor children, and who has done much of the work.

TRYING HARD TO GET OUT OF JAIL.

AMERICAN HELD IN CHIHUAHUA URGES FRIENDS TO TRY ANEW.

Leonard Worcester, Jr., an American mining man who is in the penitentiary at Chihuahua City, Mex., has written another appeal to the committee of Colorado citizens in Los Angeles, headed by W. M. Irwin, urging renewed efforts to obtain his release before death overtakes him.

Mr. Worcester has been made the subject of international negotiations with Secretary of State Bryan at the Washington end and Gen. Villa on the Mexican side, and Special Agent Carothers of the State Department acting as go-between. There is no criminal charge against Worcester, but he is charged with fraud in the sale of gold bullion to a St. Louis concern. The accuser is a Mexican partner of Mr. Worcester, the company having declared him blameless.

"Villa's Minister of Justice and Foreign Affairs said that I should be allowed bail if I applied for it," said the latest Worcester letter. "I had applied soon after I was jailed, but had been refused and applied again after Carothers's telegram to Secretary Bryan, but was again refused, although I offered security in any amount up to $100,000 gold, and I am still held without bail.

"Consul Letcher wired Secretary Bryan full details of the case, asserting my innocence, saying that it was a plain case of hold-up on the part of Mexican officials, but Mr. Bryan has done nothing beyond requesting my release on bail, which Mr. Carothers promised. The American society here has wired Schuyler Lawrence, its president, who is now in Pennsylvania, to lay the matter before President Wilson personally.

"My accuser says Villa is behind him, gets 80 per cent. of the money and will keep me here until he gets whatever he demands.

"Gen. Antonio Rabago, commander of the army of the north and military governor of Chihuahua under Gen. Huerta, dies this afternoon (March 20) in the cell directly under mine." Mr. Irwin and his associates are bombarding Secretary Bryan and many Senators at Washington with telegrams.

Repaid.

REWARD HIDES IN SILK HAT.

Fighter Nails Snatcher of a Woman's Purse.

Glorious, Useless Skypiece Her Thankful Gift.

He Can't Even Smile Until Looks Under Band.

Mickey Sullivan is as well known about Venice as the bath-house or the dance halls. Even the parrots call him "Mickey." Yesterday he made an excursion to the city and was standing on Fifth street awaiting his car, when an electric brougham drove up.

The middle-aged woman who was within opened the door, and as she did so, a hasty young terrier dog of wondrous pedigree leaped out and went scuttling down the street. The woman called. She could not whistle. She saw Mickey and she shouted, "Whistle, oh, whistle please!"

By profession Mr. Sullivan is a fighter of sorts; but by accomplishmen



Stop him! Stop him!

The dog that didn't mind the whistle.

he is a whistler. He gave a sharp, summoning whistle and the dog didn't turn. He gave a long, caioling yodel of a whistle and the dog failed to hesitate. He gave a series in variety and contrast with wonderful brevity and the effect was as nothing on the dog.

In the meantime the owner saw her dog was on escape bent and she darted out of the machine. Mr. Sullivan offered to make the chase but she said a stranger could never catch the "little dear," only she said the word "dear" hurriedly. But that was the word.

So Mickey dallied to watch the fun. The woman was not unusually thin. In fact her appearance became diamond pendants and low-necked gowns and other raiment designed to further a majestic presence.

He watched her charge after the dog until his attention was attracted to the brougham. He saw a quick arm dart toward the seat, saw the woman's purse clutched and withdrawn into the protection of the thief's overcoat. Then the thief ran.

SECOND CHASE.

Mickey didn't try to whistle him back. As the dog ran so did the thief, and so did Mickey. The thief was quick but Mickey was strong and when the thief tried to dodge through a crowd of women shoppers at

(Continued on Twelfth Page.)

ALL TO SHOW THEIR ZEAL.

"Times' Day," Next Wednesday, Chance to Help Friend Toward Prizes.

A day for the friends of the candidates in the "Times Automobile Circulation Campaign" to get out and help their favorites with the splendid automobiles and thirty-two exposition tours that will be awarded April 10.

"Times Day" is dedicated to these friends, who want to demonstrate their loyalty and interest in the welfare of some particular young woman, by lending their assistance, however little it may be, in securing subscriptions and votes.

It promises to be a memorable event. Candidates are being proffered the co-operation of friends right and left. You, who have a friend contesting for these prizes, should get in touch with her at once without waiting to have her communicate with you. Assure her that you will devote your efforts for one day, or at least a part, toward helping her in her valiant race for an honored prize.

Candidates, on the other hand, should immediately ring up at least five or six of their closest friends and plan to organize a systematic "campaign committee" that will leave no stone unturned next Wednesday to further their interests, and lend a helping hand up the ladder of success.

Make sure that at least a certain number of these hearty workers will be out in the field to carry your candidacy to victory. "Times Day" alone may be the deciding point between failure and an automobile. Get in with the crowd and make the day one never to be forgotten.

Additional receipt books and supplies will be promptly furnished by writing or calling at Campaign Headquarters, on the second floor of The Times Building.



Marie B. Tiffany

The many friends of Mrs. Marie B. Tiffany, the popular soprano, will be delighted to know that she has recently opened a studio in the Majestic Building, Suite 602. Mrs. Tiffany is an ardent admirer of the famous Chickering Piano and her voluntary testimonial should be of interest to you.

Southern California Music Co.,
332 So. Broadway,
Los Angeles, Cal.

Gentlemen:-

I bought a Chickering Grand Piano from your house several years ago, and have used it in my work since that time.

Without a doubt, in my opinion, the Chickering Piano is the most satisfactory instrument for a vocal teacher to use.

Yours very truly,

Marie B. Tiffany

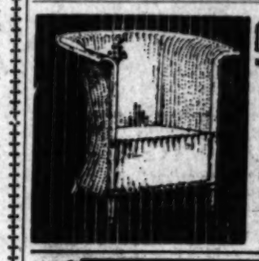
We invite your inspection of our complete line of new Chickering Pianos

Beautiful Art Catalog on Request.

Frank J. Hart, President

SOUTHERN CALIFORNIA MUSIC CO.

PASADENA SAN DIEGO 332-34 SO. BROADWAY LOS ANGELES RIVERSIDE VENTURA



THE REEDCRAFT CO.

It is a matter of surprise to many that "Reedcraft" furniture is so moderately priced as compared with inferior makes. The reason is our furniture is never handled by dealers but is sold to you direct from our factory.

Sales rooms and factory
939 So. Broadway.

"Here's Your Health"



Do you intend to take any precautions this summer about safeguarding your health? The first thing to think about is your Drinking Water.

Pure water has a more potent bearing on the maintenance of good health than most persons realize. It is absolutely essential to supply the system with plenty of PURE water in summer. Be wise and drink

PURITAS DISTILLED WATER

Few offices or homes are without this wholesome, thirst-quenching water. Don't confuse it with the so-called mineral waters or anything of the kind—it's just pure, distilled water.

PURITAS is inexpensive—a 5-gallon demijohn delivered within the city's old boundaries for 40 cents. Order by telephone — and state whether you want our Booklet.

Los Angeles Ice & Cold Storage Co.

10053, MAIN 8191

To the Front.

SPOT LIGHT ON RIPE OLIVES.

Free Distribution of Fruit on Official Day.

Los Angeles Interested in Great Industry.

Three-fourths of State's Crop Packed in South.

Twenty-five young women in costume will bombard the public of Los Angeles with home-grown ripe olives Wednesday. The free distribution of one of California's historical fruit products is part of the local olive men's plan for observing national "Ripe Olive Day."

California olive growers and packers and other persons interested in our commercial prosperity have donated hundreds of tons of olives and a liberal expense fund for exploiting an industry of which the Golden State has a natural monopoly and which is rapidly developing in importance.

Los Angeles is especially interested in the ripe olive industry for several good reasons. Three-fourths of the ripe olives shipped from California are packed in this vicinity. The largest olive grove in the United States, if not in the entire world, is located in San Fernando valley near the site of the mission of that name where the classic evergreen trees were planted more than a century ago by the padres. The great sweep of trees, known as Sylmar Olive Grove, is 2000 acres in extent. It is the property of the Los Angeles Olive Growers' Association. The first trees were planted twenty-two years ago and have thrived without irrigation.

THE WORKERS.

The State-wide campaign for the observance of "Ripe Olive Day" has been conducted by the California Ripe Olive Day Association, formed at Oroville, the olive center of the northern part of the State, February 15 last. Frank L. Brown, a director of the Panama-Pacific Exposition, was elected chairman of the executive committee. Other officers of the organization include President Moore, of the exposition; E. W. Ehmann and George C. Mansfield of Oroville, and T. F. Hornung of Sacramento.

The principal responsibility for the success of the day in California was placed upon Mrs. Harry A. Kluegel, appointed a special commissioner jointly by the Olive Day Association and the Panama-Pacific Exposition. She is a member of the university set at Berkeley and an active worker in women's clubs and philanthropic movements, with a wide acquaintance among prominent persons in California. Olive day will be observed officially at both expositions.

The local olive growers and packers quickly united with the movement at the north for a successful "Ripe Olive Day." As a representative meeting of growers and packers, held in the headquarters of the Southern California Retail Grocers' Association in the Wilcox Building, several weeks ago, Flavel Shurtleff was appointed director of arrangements in Southern California for "Ripe Olive Day." He is secretary of the California Olive Packers' and Growers' Association.

THE PURPOSE.

The Southern California Retail Grocers' Association adopted resolutions Thursday night, indorsing "Ripe Olive Day." Secretary Olsen of the association is taking a personal interest in the arrangements and has assisted Mr. Shurtleff.

"The purpose of 'Ripe Olive Day' is to bring the attention of the general public to the food value of the ripe olive, increase its general use and thus develop one of California's great and growing industries," Mrs. Kluegel declared recently in Los Angeles. "People interested in the California olive industry believe that it has not received the public attention which has been given to some of the other products of the State.

"Climate and soil give the State a practical monopoly of the olive business. There is more olive-producing land available in California than in all of the other States in the Union combined.

"For many years the public fancied that the green olive as it came to our market from foreign countries was the best product of the olive tree. The discovery was made a few years ago that olives produced in California and allowed to ripen on the tree were, when processed, far superior to the imported green olive. California people were quick to detect the fine flavor of the ripe olive and it became popular at once, first as a relish and then as a part of regular diet.

"The opinion prevails now in the commercial world that California ripe olives are superior to those produced in Italy, France, Spain and other foreign countries which have been noted for their olives for centuries. The long summer season in California enables the olive to come to full maturity."

NO "OLIVE BELT."

There is no recognized "olive belt" in California. The trees are grown in thirty-eight counties, ranging from Shasta in the north to San Diego in the south. When olive trees originally were introduced into California by the mission fathers, the southern part of the State was regarded as more favorable to their growth. In recent years, however, the planting has been extended to northern valleys where low temperatures do not prevail. Planting in Imperial Valley has been extensive lately.

"California can expand her olive industry to meet the increasing demand," Frank Simonds, secretary and treasurer of the Los Angeles Olive Growers' Association, said yesterday. "In this respect the State has the advantage over other olive-producing countries. The olive business has reached its limit in France, Spain and Italy.

"Nature determines where the olive shall grow. The tree is limited to a few favored regions of the world. In California the climate is behind the business."

Interesting Phases of the Olive Industry.



Sorting ripe olives—color classification



Sylmar, the world's largest grove



Flavel Shurtleff, secretary California Olive Packers and Growers Association



Old olive mill, Camulos Rancho.

Growing and handling the crop.

The immense orchard pictured here is in the San Fernando Valley, near San Fernando Mission, where some of the oldest olive trees in America are still bearing fruit.

CELEBRATES WAR'S CLOSE.

Grand Army Posts Arrange Programme for Fiftieth Anniversay of Lee's Surrender.

The G. A. R. posts of this city have appointed committees to arrange a celebration on April 9, of the fiftieth anniversary of the surrender of the Army of Northern Virginia to the Army of the Potomac at Appomattax Courthouse.

The posts voted to hold a basket picnic at Sycamore Grove and to invite every G. A. R. Post and auxiliary, Spanish War Veterans, Sons of Veterans and auxiliary organizations to participate in the event. Coffee will be served at noon and there will be a programme of music and speech-making.

Ring up your favorite candidate in "The Times Automobile Circulation Campaign," and tell her you are going out and get at least one new subscription for her on "Times Day," next Wednesday, March 31. It will help her to win an automobile.

Question of Economy.

JOINT WORK ON HARBOR UNITS?

Shall "Inner" and "Outer" Projects be United?

Injunction Suit Hearing Goes on Tomorrow.

"Subterfuge" is a Charge of Petitioner.

Will the cost of dredging channels in the new Fish Harbor and filling the forty-acre area back of the bulkhead there, and dredging in the inner harbor channel leading to the turning basin, with the dredgings therefrom pumped 7000 feet to the area to be filled, be greater than to carry on each of these inner and outer harbor improvement units separately?

This is the gist of the inquiry upon which, apparently, will hinge the action of the Superior Court on the petition of former Senator W. H. Savage for a permanent injunction, restraining the Harbor Commission from signing the contract for the joint work.

The case was before Judge Works yesterday, having been advanced because of the extensive interests involved on the part of the city and the general fishing industries of this port.

DEMURRER OVERRULED.

Arguments on the demurrer filed by City Attorney Stephens occupied much of the forenoon. The demurrer was overruled, and shortly before noon taking of testimony commenced.

In the argument on the demurrer the City Attorney argued that none of the proceedings of the Harbor Commission, as shown by its official minutes, indicate any act on the part of the board to sustain the contentions of the petitioner, but that there was simply a presumption that the board was going to do something wrong.

The petition alleged that the provisions for the joint work on the inner and outer harbor improvements was "a mere subterfuge for the purpose of defeating the will of the electors," who had voted specific amounts of bonds for the improvement of each of these harbors, and that the plan was to secure improvement of the inner harbor at the expense of the outer harbor bond fund.

The entire minutes of the Harbor Commission pertaining to the subject were read in court yesterday. These set forth the various steps taken by the board and its engineers looking to the accomplishment of the joint work, the receipt of a letter from former Senator Savage, protesting against the use of outer harbor bond money on inner harbor work, if such was the intention of the board, and its order that a reply be sent to him, stating that the charges for the work would be made to the proper bond fund.

WOULD PREVENT CONTRACT.

The Harbor Commission on March 17 voted to award to S. G. Hindes the contract for the joint work, at 10.46 cents per cubic yard. It was to prevent the signing of the contract on the part of the city that former Senator Savage filed his petition for a permanent injunction.

In this petition the charge is made that dredgings for the fill could be secured cheaper in the outer harbor than from the inner harbor, and that the cost of dredging the channel in the inner harbor would be less by depositing the dredgings near at hand than by carrying them to the Fish Harbor fill.

The first witness in the hearing of testimony was Capt. F. H. Gridley, who declared he was a dredging expert and had had experience on the Los Angeles Harbor and the Long Beach Harbor.

PROPOSES CHEAPER WAY.

He gave testimony sustaining the contentions of the petitioner, declaring that it would be possible to secure sufficient dredgings for the fill from Area A, in the Fish Harbor, at a cost of 7 cents per cubic yard, and that sufficient dredgings could be obtained there by going to a depth of twenty-two feet. He also testified that dredgings could be obtained from the channel going into the turning basin, at a cost of about 9 cents per cubic yard, and that there were points other than those proposed by the Harbor Commission where the earth for the fill could be secured at a less cost than that for which it is proposed to contract.

Further hearing of testimony was continued until 2 o'clock tomorrow afternoon. It is expected the case will be concluded in the one afternoon's hearing. Elmer B. Sanford appeared as attorney for former Senator Savage, and City Attorney Stephens was assisted by Deputy City Attorney Penn. All members of the Harbor Commission, its secretary and City Engineer Hamlin and Harbor Engineer Jubb were in court yesterday, ready to give their testimony.

RECALLS OLD FIGHT.

The present action again calls attention to the strained relations that have existed between San Pedro and Wilmington for many months in regard to harbor improvement work. Factions in San Pedro have maintained that the Harbor Commission has been more active in advancing inner harbor improvements than those for the outer harbor. The charge of "subterfuge" on the part of the Harbor Commission is merely one phase of the contentions that have been in progress for months past, and which has included action by public meetings urging the commission to hasten the development work on the outer harbor.

In this connection a statement of the condition of the harbor bond funds at the beginning of this month will be of interest.

CONDITION OF FUNDS.

The 1913 harbor bond funds voted by the people by a very heavy majority amounted to $2,500,000. Of this it was provided that $750,000 be expended on the inner harbor, and $1,750,000 on the outer harbor. These bonds were sold and have not been entirely paid for yet by the purchasers.

On March 1 the outer harbor bond fund stood:

Paid in by bond purchasers, $1,608,541.90; expended, $211,953.98; liabilities on outstanding contracts, orders, etc., $644,391.27; leaving available funds for future work to the amount of $752,196.65.

There is still to be paid in on the bonds, in purchase price and premium, $200,000, this amount including the balance unpaid on both inner and outer harbor bond issues.

The statement on the inner harbor bond fund shows:

Paid in by the purchasers, $689,275.10; expended, $346,679.98; liabilities, $475,697.15; leaving an available balance for future work amounting to $266,997.97.

"Ted" Meredith, the University of Pennsylvania quarter-mile champion, has decided to run in the 440-yard event in the Amateur Athletic Union championships at San Francisco. This race will be on a straightaway track and Meredith will try to lower the record of 47s. held by Maxey Long for the distance.



F. P. CALDWELL WITH ONE OF HIS PRIZE WINNERS

BELGIAN HARE EXPERT TO GIVE FREE LECTURE

Mr. F. P. Caldwell, who will deliver a free illustrated lecture Tuesday evening, March 30th, in the large ground floor lecture hall of the Angeles Mesa Land Company, at 433 South Hill Street, is well known as one of the most competent and successful breeders of Belgian hares in the Southwest. Mr. Caldwell's Royal Red Rabbit Ranch is one of the show places of Southern California.

The lecturer's talk will deal largely with the Belgian hare industry as a practical, money-making proposition. Interesting pictures have been prepared from photographs taken on Mr. Caldwell's ranch, and will be used to illustrate his talk. The lecture is absolutely free—beginning at 7:45 p.m. Those attending are urged to come early in order to procure good seats.

THE MARK OF GOOD CLOTHES

Special Sale

MONDAY ONLY

250 Pair Boys' Knickers

1/2 Price

Exceptionally well made trousers in brown and green materials. Come early for best selections

Harris & Frank

437-441 SOUTH SPRING ST.

J. W. Robinson Co.

SPECIAL SALE

Ladies' and Children's All Wool Sweaters

SWEATERS, formerly $3.50 and $5.00, on sale at $1.98

SWEATERS, formerly $5.00 and $6.00, on sale at $2.98

SWEATERS, formerly $7.50 and $10, on sale at $4.98

No Approval—No Exchanges

None C. O. D.

Sweater Section, Second Floor



ANY young man with an ambition to make his personal appearing qualities more forceful should wear the "Hamlin" suit. As a garment of strong lines and general aspect of superiority, it has no equal. The Hamlin suit is only one of many others illustrating the many points of superior excellence of

HAMLIN SUIT

The L-System

Clothes for Men and Young Men

Young men and older men with young ideas you are sure to find among our variegated assortment of patterns and models the suit most fitted to your build and appearance. Come in and look them over.

$15 to $40

James Smith Company

550 South Broadway



I CURE

PILES

FISTULA

and all other Rectal Diseases

WITHOUT OPERATION

I cure without surgery. My patients are not confined in bed and can do business a moment's time from their business.

My method is not a "home cure," or a "correspondence treatment," but the application of skilled treatments administered under the most rigid antiseptic conditions in my office.

WELL-KNOWN SANTA MONICA MINISTER CURED.

This is to certify that Dr. C. H. White has cured me of a distressing rectal ailment of 25 years' duration. His method of treatment is effective, but not severe; has the appliances, the knowledge and the skill born of many years of experience in this fruitful source of physical disease. He accomplishes all he claims to do, painlessly, and at reasonable expense.

I take pleasure in heartily recommending the man and his methods.

WESLEY K. BRANS, Pastor First Methodist Episcopal Church, Santa Monica.

ANTI-SALOON LEAGUE SUPERINTENDENT CURED.

My Dear Dr. White: I am thankful for the privilege of bearing witness to your ability to treat without pain, and with success, the delicate and disabling ailments that result from sedentary work. To all who need the services of a skilled, reliable and experienced specialist in your line I heartily commend you. Very sincerely yours,

ERVIN S. CHAPMAN, D.D., LL.D., Superintendent State Anti-Saloon League.

WELL-KNOWN PRINTER CURED.

Esteemed Doctor: I cannot refrain from congratulating you and myself upon the complete cure of hemorrhoids, from which I had been afflicted for more than 30 years. For the past 5 years I had been practically incapacitated from attending to business. Your treatment is such that no one need fear, as no knife operation is required. It will be a pleasure to have you refer anyone to me, and I will never be backward to answer an inquiry. Sincerely yours,

F. A. HARRINGTON, 138½ S. Spring St., Los Angeles, Cal.

STEEL MILL SUPERINTENDENT CURED.

For twenty years I was a sufferer from protruding and bleeding piles. At one time I constantly sought a cure but never saw the time that I thought it necessary the time for a surgical operation. Dr. C. H. White has cured me. The cure was painless and rapid, painlessly and rapidly. I have renewed my age more than twenty years. I cheerfully recommend him and his methods to all sufferers.

E. J. MOSES, Supt. Southern Cal. Steel Rolling Mills, 4th and Mateo Sts.

PRESIDENT OF A CALIFORNIA COLLEGE CURED.

For more than ten years I was a sufferer from a painful affliction, which ruined my usefulness as an organizer and teacher. Dr. C. H. White of Los Angeles completely cured me by a process that was painless and rapid, and I feel free to record as recommending the Doctor in diseases in his specialty.

THOMAS NEWLIN, President Whittier College, Whittier, Cal.

Dr. C. H. White Rectal Specialist 307-8-9 Crocker Bldg. S. W. Corner 2nd & Spring Sts. LOS ANGELES

Books of Every Description Stratford Hotel Building South Main

$10 WATCHES Montgomery Jewelry 4th and Broadway

Politics.

LANE DODGES PETTY QUARRELS

Secretary of Interior Gives City Wide Berth.

Old Democratic Row Bores Beyond Endurance.

Sebastian Files His Petition for Mayor.

Secretary of the Interior Franklin Lane likes Los Angeles, but not enough to tarry here. He never came here unless he has to and then manages to come early in the morning and pass on to another city before

This is not to be taken as a slap at Los Angeles, for the Secretary of the Interior likes Los Angeles, as has often said. There are some folks here, however, who make it a plague spot for him and in order to avoid them he dodges out of one train and into another with as little ostentation as possible and flits thither.

That may explain why Secretary Lane came into Los Angeles early one morning, tarried long enough to inhale some of the rare climate and move on to San Diego.

The last time the Secretary came to Los Angeles he came to talk politics—Democratic politics, too. Far up the line his train was met by a delegation of Democrats. It is said that Tom Spellacy and Tom Gibbon ran a footrace to the River station to see which one would get in the first word. The Democratic dissension here was caused by one or another of those who have axes to grind and the whole history of the trouble, from the time of Henry Cotton's reign over the pie counter, one of thirty-three to the naming of outsiders to Federal jobs, was talked over thoroughly.

The result was that Mr. Lane was considerably bored. Why he should be a receptacle for political scandal he did not understand, but as long as he came in contact with the Democratic politicians here it was expected from that he would listen and carry other ears at Washington the stories that were sluiced into his.

The only way for the Secretary to avoid listening to the factional quarrels was to dodge Los Angeles. And he does.

PETITION FILED.

SEBASTIAN SIGNERS MANY.

The nominating petition of Chief of Police Sebastian for Mayor was filed yesterday morning with the City Clerk. It contains nearly 1000 signatures, and the friends of the Chief of several thousand more ready but Clerk Wilde refused to accept more than 1000, the limit required by

Late yesterday morning there was a temporary rush on the part of friends of the Sebastian petition when it was learned that he had not yet filed before the time limit for filing the petitions in April 5.

Campaign Manager McAleer said yesterday that while the Sebastian petition was the first one taken out and probably the first to have the requisite number of signatures, it was held in the headquarters in the Mason Opera-house Building, where a number of checkers were employed to make sure that each name, address and precinct number was correct, thus saving the city the expense of this checking work.

Topham's Petition In.

The nominating petition of John Topham for the Council was filed yesterday. Among the principal signers are the former Councilman's petition boss, C. C. Gates, Marshall Stimson, Garland, Willis H. Booth, Olin Wellborn, Jr., A. P. Tugwell, Marco Hellman and others. In an address to the police force last night, Mr. Topham outlined his policy and received applause from home-owning citizens when he said he believed that special assessments are fundamentally wrong and that all improvements which benefit the city generally should be taxed against the city and not against a specially created district.

Political Pointers.

The Socialist blanket ticket, headed by Joseph L. Criswell for Mayor, was filed with the City Clerk yesterday.

Councilman Wheeler, incumbent, is one of the nominees on the ticket.

Councilman Charles H. Randall will arrive home from Washington tomorrow, has written ahead to have an "At home" sign painted over the door at No. 5711 Pasadena avenue, where all who wish to note his growth in stature may line up during certain hours.

Fred H. Carr, a member of the Chamber of Commerce at Wilmington, took nominating papers for the Council today.

POLITICAL TIPS.

Messenger boy saved the reputation of the recent Congress in the matter of aggregate appropriations to the extent of $12,000,000. The sundry appropriation bill which was passed to during a midnight session, to the amount of $260,000,000, was put in charge of Representative Moon, who left it on the desk in his office and went home to get some sleep. The messenger boy found the bill and locked it up for the night. Mr. Moon could not find the bill when he wanted it, and Congress passed a resolution extending the appropriation for the past year with the result that the aggregate appropriations by the expiring Congress was $13,000,000 less than were in sight, and saved the reputation of Congress for extravagance by this

Representative Palmer of Illinois, a friend and patronage of the Wilson administration, who was defeated by Roberts in his race for the United States Senate, will now retire from Congress, having accepted the appointment of Justice on the United States Court of Claims. As Palmer was a member of the Senate at the democratic primary in his defeat by Roberts, the people of Illinois practically said they had had enough of Palmer.

Joseph Poindexter of Washington, the "Progressive" in the Senate, does not think the "Progressive" party will name a candidate for President in 1916, but he thinks the "Progressives" will come back to the Republican party and support its candidate. The only reason for his statement is simply confidence of the hopelessness of the "Progressive" cause which was

Politics.

LANE DODGES PETTY QUARRELS

Secretary of Interior Gives City Wide Berth.

Democratic Row Bores Beyond Endurance.

Sebastian Files His Petition for Mayor.

Secretary of the Interior Franklin likes Los Angeles, but not enough to tarry here. He never comes here unless he has to and then manages to come early in the morning and pass on to another city before

This is not to be taken as a slap at Los Angeles, for the Secretary of the Interior likes Los Angeles, as has often said. There are some folks here, however, who make it a plague spot for him and in order to avoid the same he dodges out of one train and into another with as little ostentation as possible and flits thither.

This may explain why Secretary Lane came into Los Angeles early one morning, tarried long enough to taste some of the rare climate and move on to San Diego.

The last time the Secretary came to Los Angeles he came to talk politics—Democratic politics, too. Far up the line his train was met by a delegation of Democrats. It is said that Dockweiler and Tom Gibbon ran a motor car to the River station to see which one would get in the first word. The Democratic dissension here was due to one or another of those who wanted to grind and the whole history of the trouble, from the time of Hutton's reign over the pie counter of thirty-three to the naming of leaders to Federal jobs, was talked over thoroughly.

The result was that Mr. Lane was considerably bored. Why he should be a receptacle for political scandal he could not understand, but as long as he came in contact with the Democratic politicians here it was expected that he would listen and carry their ears at Washington the stories that were sluiced into his.

The only way for the Secretary to escape listening to the factional quarrels was to dodge Los Angeles. And he does.

PETITION FILED.

SEBASTIAN SIGNERS MANY.

The nominating petition of Chief of Police Sebastian for Mayor was filed yesterday morning with the City Clerk. It contains nearly 1000 signatures and the friends of the Chief have several thousand more ready but Clerk Wilde refused to accept more than 1000, the limit required by law.

Yesterday morning there was a heavy rush on the part of friends of Chief Sebastian petition when it was learned that he had not yet filed before the time limit for filing the petitions—5 p. m. April 6.

Campaign Manager McAleer said yesterday that while the Sebastian petition was the first one taken out it was probably the first to have the requisite number of signatures, it was said at the headquarters in the Mason Opera House Building, where a number of checkers were employed to make sure that each name, address and precinct number was correct, thus saving the city the expense of this checking.

Topham's Petition in.

The nominating petition of John Topham for the Council was filed yesterday. Among the principal signers to the former Councilman's petition are C. C. Oates, Marshall Stimson, Overland, Willis H. Booth, Olin Wellborn, Sr., A. P. Tugwell, Marco Hellman and others. In an address to the police force last night, Mr. Topham outlined his policy and received much applause from home-owning citizens when he said he believed that special assessments are fundamentally wrong and that all improvements which benefit the city generally should be taxed against the city and not against a specially created district.

Political Pointers.

The Socialist blanket ticket, headed by L. Criswell for Mayor, was filed in the City Clerk yesterday.

Auditor Wheeler, incumbent, is one of the nominees on the ticket.

Chairman Charles H. Randall, who will arrive home from Washington, D. C., has written ahead to have a "At home" sign painted over the door at No. 5711 Pasadena avenue, so all who wish to note his increase in stature may line up during office hours.

Mr. Perry, a member of the Chamber of Commerce at Wilmington, took nominating papers for the Councilmanic office.

POLITICAL TIPS.

Farmer boy saved the reputation of the recent Congress in the matter of aggregate appropriations by the amount of $12,000,000. The sundry appropriation bill which was agreed to during a midnight session to the amount of $300,000 was put in charge of Representative Moon who left it on the table in his office and went home to bed. The messenger boy found it and locked it up for the night. Moon could not find the bill he wanted it, and Congress passed a resolution extending appropriation for the past year to the extent that the aggregate appropriations by the expiring Congress should be $12,000,000 less than were indicated when it convened the reputation of the Congress for extravagance by this time.

Representative Palmer of Illinois, a friend and patronage of the Wilson administration, who was defeated by Lorimer in his race for the United States Senate, will now retire from Congress and has accepted the appointment as Collector on the United States Internal Revenue. As Palmer was a candidate for the Senate at the democratic primary it was necessary for some of him in his defeat but the people of Illinois practically they had had enough of him.

Senator Poindexter of Washington, the "Progressive" in the Senate, does not think the "Progressives" will name a candidate for Congress in 1916, but he thinks the "Progressives" will come back to the Republican party and help nominate. The only argument is simply cowardice of the hopelessness of the cause which was only a disorganizing movement at the best.

Hack hire to get the voters to the polls is said to have been the heaviest expense in Kansas campaigns for a number of years. Now the Legislature proposes to take this expense off the office seekers by prohibiting the hiring of any kind of vehicles by candidates for the purpose of taking voters to the polls or registration booths. It will then be up to the friends of the candidates to volunteer their good offices on election days.

A boom is incubating in Ohio for the nomination by the Republican national convention of ex-Senator Burton of that State for the Presidency. Ohio is prolific in candidates, Gov. Willis, former Gov. Myron T. Herrick and Warren G. Harding, the new Senator, are all being looked after by their friends. When Mr. Herrick first returned from France he was considered a very active Presidential possibility, but as he has been in the South resting from his strenuous labors in France his mental attitude regarding the matter will be somewhat in doubt until he returns to his home in Ohio.

Former Gov. Herbert S. Hadley of Missouri has been indorsed by a Republican mass meeting at Jefferson City for the United States Senatorship. An attempt will probably be made to unite the Republican and "Progressive" forces in his candidacy to accomplish the defeat of the present Democratic Senator whose term expires in 1917.

Representative Charles C. Carlin of the Eighth West Virginia District, who is said to be looming up for the Democratic nomination for Governor of his State two years hence, has been a member of Congress since 1907 and is now the ranking member of the committee of the judiciary. If a Republican majority in Congress be returned at the next national election Mr. Carlin may recognise the gubernatorial movement, but if the Democrats remain in control of Congress he may prefer to remain where he is.

A bill to prohibit the appointment of any relatives in the State service is one of the measures taking up the attention of the Wisconsin legislators. It provides that no State officer, whether elective or appointive, shall name any relative by blood or marriage to any position, or engage such relative in any employment of the State in another department. With such a law in existence some politicians would wish to know what they are in office for.

Gov. Brumbaugh of Pennsylvania is determined that a local option law shall be enacted by the present Legislature, if such a thing be possible. As a part of his campaign he has asked the friends of local option to come to Harrisburg en masse when a public hearing is given on the proposed measure. The Governor believes it is a moral issue to give the people of the counties of the State the right to vote on the question of license, and he says if the people cannot be trusted with this simple power we may as well confess that our theory of government is a mistake and a failure.

In order to adjourn, the Missouri Legislature indefinitely postponed all anti-liquor bills, railroad rate changes and woman suffrage amendment to the constitution of the State. Even with this action the legislative clock had to be set back to enable the appropriation bills to be enacted.

The members of the Illinois Legislature want to get some extra money out of the State, either now or in the future. One measure before them is for an increase of salary from $2000 to $5000 each term, but as they are forbidden to increase their own salaries during their period of office they are canvassing the prospects of a re-election before acting on the bill. Another proposition is for a mileage allowance in the guise of an appropriation of $1000 for a secretary of each member, who will not be employed, but the money be drawn from the State treasury as an indirect increase of salary. Pay for mileage cannot be legally appropriated for any more than an increase of salary during a term of service.

They are after Mayor Mitchell of New York because of the apparent extravagance of his administration. He was elected with the approval of President Wilson who was opposing everything of the Tammany brand, and he made certain pre-election promises to a convention of 107 persons which people the Mayor now proposes to ask if he has kept the faith. Taxes are higher than they have ever been before, and it is proposed to spend $60,000 to determine how far away the city is from its debt limit. The situation is just such a one as Tammany wants for good campaign work although that organization is said to have done nothing to create it.

RUSSIAN WRITER TO SPEAK HERE.

MARY ANTIN, ONCE IMMIGRANT AND NOW NOTED, STRONG ON THE PLATFORM.

Mary Antin, Russian immigrant, author, lecturer and social worker, is to speak at Trinity Auditorium April 9 and 10 under the auspices of the Los Angeles City Teachers' Club. It will be a part of her first western tour.

She came to this country from Russia with her parents twenty-six years ago, a child of 13, with no word of English and no experience of life outside the Jewish pale. Within sixteen years she produced two of the widely-known books of the time—"The Promised Land" and "They Who Knock at Our Gates." Both deal with immigration.

Early the ability of the child was recognized and her family made every possible sacrifice to send her to school, while her teachers gave her great encouragement. Dr. Edward Everett Hale and Josephine Lazarus were among those who interested themselves in her development. She graduated from the Girls' Latin School of Boston and attended Barnard College in New York. In private life today she is Mrs. Amadeus W. Grabau, wife of a Columbia University professor.

She began successful work as a lecturer in 1913 and has since then made three extensive lecture tours in New England and two in the Middle West.

EDUCATOR WILL PREACH.

Dr. Hagerman, Founder of Colleges, to Be Speaker This Evening in Wilshire Boulevard Christian Church.

Dr. B. C. Hagerman, formerly president of Bethany College, founded by Alexander Campbell, who organized the Christian church, or Disciples of Christ, will preach tonight in the Wilshire Boulevard Christian Church, Normandie avenue and Wilshire boulevard.

Dr. Hagerman is a grandson of Alexander Campbell, and has maintained a prominent place in educational work. After serving as president of the college which his grandfather founded, Dr. Hagerman became president of the Hamilton Female College of Lexington, Ky., and later he founded the Campbell-Hagerman College for Women at Lexington. Fifteen years ago he was pastor of the Christian Church of San Diego, which pulpit he has been supplying during the temporary absence of Dr. Crabtree in Honolulu. It is probable that he will decide to make his permanent home in Southern California.

SHE PLEADS GUILTY.

Miss Margaret C. Callahan, charged with using the mails to send a threatening and scurrilous letter to the editor of the Menace, anti-Catholic publication of Aurora, Mo., pleaded guilty in the Federal Court yesterday before Judge Trippet. The District Attorney's office requested that she be sent to the County Jail, but Miss Callahan was allowed to go on her own recognisance, and promised to appear in court April 10 for sentence.

Easter Greeting Cards

Hand-painted Easter Greeting Cards and Booklets. In many dainty designs, including a series of California Missions. Priced from 15c to 35c each. Also Easter Postcards, printed in artistic designs. Prices 2c to 5c each.



Easter Parasols

The advent of warmer days increases the demand for parasols. Our collection this season is very attractive and the values most excellent.

All Silk Taffeta Parasols at $1.75 and $2.00

Surpass anything we have ever offered at these prices. Shown in popular shades.

Bell Shaped Parasols $2.50

In green, blue, red and purple silks.

Silk Parasols at $5.00

An unusually large assortment and unsurpassed values. Latest shapes. In plain and fancy taffeta silk, also messaline. Some have fancy Persian borders; others in the very fashionable black and white effects, in stripes and checks.

Notice to Charge Patrons—Goods purchased after March 25, charged on bill May 1.

VILLE DE PARIS
317-325 SO. BROADWAY — 312-322 SO. HILL STREET
A. FUSENOT CO.

Silk Hosiery for Easter

McCallum Make, $1.50

Silk stockings with lisle lined garter welt and lisle lined soles. In a splendid line of colors to match Easter suits and frocks. Bronze, Fawn, Newport, Tan, Putty, Sand, Pearl, Medium Gray, Taupe, Nile, Pistache Green, Vanderbilt Blue, New Blue, Navy, Copenhagen, Sky Blue, Pink, Old Rose, Cerise, Coral, Gold, Champagne, Mahogany, Tango, Purple, Lavender, Yellow, and Delaware Peach.

"Ville" Models in Hats Dresses and Suits

Will Be in Evidence During the Easter Fashion Promenade

Only six days to prepare for this notable fashion event—but time enough to secure a smart Ready-to-Wear Suit, Dress or Coat for Easter, if you select it from the "Ville's large and choice collection of correct models.

Jaunty Easter Suits—$19.50, $25.00, $32.50, $37.50 and Up

"Ville" models in suits are very modish and express the latest conceptions from the best manufacturers. Our buyer is in the East and every day new garments are added to our splendid assortment. Particular mention is made of our line of

Easter Suits at $32.50.

We show a diversified assortment of suits at this price which includes gabardine, covert, wool charmeuse, serge and the very popular golfine in white, Belgian blue, bottle green and taupe. These are made with semi-fitted Norfolk coats in 28-inch length, flap pockets and belt of self material.

Silk Dresses for Easter at $25.00

Fashion-favored models, made from: Dainty Flowered Crepe de Chine, Pussy Willow Taffeta, Messaline and Silk and Wool Poplin. Many attractive styles to select from. One very chic style has chiffon and silk artistically combined in the waist, with shirring around the hips; skirt cut full and flaring. Navy, Copenhagen and Belgian Blues, Tan and Rose are modish colors; also black.

CHIC EASTER HATS

$7.50, $10.00, $12.50, $15.00 to $35.00



Our second-floor millinery salon, is ready with a plentiful supply of charming Easter Hats, to meet the inevitable demand that will arise this week, for "Ville" models. You will be assured the admiration of your friends, if you wear a "Ville" Hat, Easter morning. Fine Milan hats, in all the popular shades and shapes, including large and small sailors, turbans and odd little shapes that are so becoming. Hair braid and lace shapes are very fashionable. Hair braid shapes are shown in French gray, orchid pink, pale blue, also black and white. The season's novelties are shown in Garden Hats and Poke Bonnets.

Pattern Hats From $15.00 Up

From clever Eastern designers. Adaptations of Parisian modes. Don't select your Easter Hat until you see the "Ville's" beautiful display of delightfully spring-like styles.

In Our Basement Millinery Dept.—TRIMMED PANAMA HATS, $4.95

Sailor shape, with rolled edge and creased crown. Very new. Trimmed with little French wreaths, velvet ribbon, Georgette ribbon, or cluster of flowers. HATS TRIMMED FREE if shapes and materials are purchased in this department.

Silk for Easter Frocks

Plain silks are in great demand for Easter dresses. We have just received, by express, many additional shades in the following popular weaves:

Chiffon Taffeta, Faille Francaise, Gros de Londres and Crepe de Chine

Faille Francaise

The much talked of silk for Suits and Coats.

Prices $2.00 and $2.50

This popular silk is shown in a splendid assortment of dark, rich shades, including a variety of the fashionable shades of blue, such as Rocky Mountain Blue, Copenhagen Blue and Navy Blue.

Crepe de Chines

40 to 46 inches wide.

Prices $1.50 and $2.00

These silks give excellent wear. The demand for crepe de chine continues. Over 35 desirable shades to select from.

36-inch Chiffon Taffeta Silk.

An exceptional quality, at, yard... **$1.50**

Shown in a good assortment of both light and dark colors.

Transparent Silks

$1.50 to $4.50

Anticipating an unusual demand for transparent Silk Fabrics, we made extensive preparations and are now featuring a very large and attractive assortment of correct styles. The showing embraces:

Pekin Striped Voiles and Grenadines; Chantilly in blocked, striped and dotted effects, in solid colors, as well as all white or all black.

Embroidered Chiffon, in a great variety of styles; the ultra-fashionable black and white effects, in plaids and stripes.

White Silks for Confirmation and Graduation Gowns.

A superb assortment, including: Crepe Georgette, Indestructible Voile, Crepe de Chine, Crepe Meteor, Satin Meteor, Pussy Willow Taffeta, Crepe Panne and Satin de Luxe.

Pre-Easter Sale

Remnants of Laces, Embroideries and Dress Trimmings, at..... Half Price

A very opportune occasion for the home dressmaker to save as much as she spends. Fortunate indeed that it comes just before Easter, for these splendid remnants are all in desirable lengths and suitable for adding a pleasing finishing touch to the Easter frock or blouse.

TRIMMINGS: In colored, black or white, spangled bands, embroidered bands; braids in black, white or colors.

LACES: In Point de Paris, Val. Shadow, Filet and Oriental. In edges, bands and allovers.

EMBROIDERIES: In Bands, Edges and Flouncings. Blind and eyelet effect. A few colored embroideries.

New Wool Challies

5000 Yards Just Received Offered at the "Ville's" Established Low Price

50c

The second shipment, of these popular French Challies, just received in time for making Easter frocks. In the newest designs and colorings, including the very fashionable Sand, Putty and Battleship Gray. Also a beautiful collection of Pekin stripe effects in wanted colorings, but an especially good showing in Baltic and Hague blues. Small and daintily printed styles are also shown.

Easter Blouses at $5.00

A new and smart model in Easter blouses is shown in plain white batiste, back and front cluster tucked. The collar, cuffs and new tucked jabot down front are made of fine sheer embroidery. Small pearl buttons add a pleasing finishing touch.

New Blouses $3.95

Made from the new material, Oaklawn. Box plaits in front only. Pockets on plaits. Convertible collar. In white or bisque color.

Dainty Lace Blouses

$5.00, $6.50, $8.50, $10.00, $12.50 and up

A handsome accompaniment for the new Easter Suit. Made from shadow, filet or Oriental laces, combined with net. In cream or white. A dainty touch of color adds a pleasing effect. Other pretty blouses are shown in black lace and net, made over white.



IN OUR BASEMENT SALESROOM

Sale of New Spring Coats

Values range $10.00, $12.50, $15.00.

Sale Price..... ***$8.75***

In late smart styles and fashionable materials, including white wool coating with pencil striped overplaid; light mixtures and plaids. Also tan covert. Box coats, with full flare, tab belt effect, etc.

White China Silk Waists

Remarkable Value at..... ***$1.95***

Two models. One plain tucked, the other in allover embroidered design.

A Remarkable Sale New Silk Dresses Just in Time for Easter

Ordinarily Worth $12.50, $15.00, $18.50, at..... ***$9.75***

This low price is the result of a very fortunate purchase made by our New York representative. A very exceptional lot of new and desirable dresses bought greatly below regular cost.

The collection is diversified and includes:

Dresses of Silk Crepe de Chine

with chiffon top; sleeves and bodice of plain material; also dresses with bodice of chiffon over lace; embroidered collars and cuffs and gilt buttons. Also crepe de chine dresses in suspender style, with waists of contrasting color.

Pussy Willow Taffeta Dresses

Tucked bolero effect. High neck, fancy button trimming, two patch pockets.

Dresses of Black Taffeta Silk

with cord-trimmed bolero; ornaments to match. Fashionable full skirts.

Shirred Crepe Dresses

Made in the very fashionable model with shirring extending to the hips; plaited full skirt. Navy blue, Copenhagen blue, tan and brown are the prevailing colors in this special lot of sale dresses. Also black. No phone orders.



HAMLIN SUIT

System
and Young Men
men with young ideas,
our variegated assort-
the suit most fitted to your
me in and look them over.
$40
Company
Broadway

I CURE
PILES
FISTULA
other Rectal Diseases
OUT OPERATION
not confined to bed and they do not
"correspondence treatment," but it is
under the most rigid antiseptic
MINISTER CURED.
cured me of a distressing hemor-
treatment is effective, but not severe.
born of many years of specializing
complishes all he claims in his
the man and his methods.
Episcopal Church, Santa Monica, Cal.
INTENDENT CURED.
the privilege of bearing witness to
the delicate and disabling disease
the services of a skillful, sympathetic
commend you. Very sincerely yours,
Superintendent State Anti-Saloon League.
MINISTER CURED.
congratulating you and myself on
been afflicted for more than
incapacitated from attending
as no knife operation is
me, and I will never be
Spring St., Los Angeles, Cal.
TENDENT CURED.
protruding and bleeding piles.
the time that I thought I could
White has cured me. This was
age more than twenty years
all sufferers.
Mills, 4th and Mateo Sts., Los Angeles.
NIA COLLEGE CURED.
from a painful affliction, which
her. Dr. C. H. White of Los Angeles
painless and rapid, and I desire to
in his specialty.
Pioneer College, Whittier, Cal.
307-8-9 California Building,
S. W. Corner 2nd St. and Broadway,
LOS ANGELES.

Stratford & Co.
Montgomery Block
Jewelers.
4th and Broadway

PUBLISHERS:
THE TIMES-MIRROR COMPANY
OFFICERS:
H. G. OTIS, President and General Manager.
HARRY CHANDLER, Asst. Gen. Mgr. and Treas.
HARRY E. ANDREWS, Managing Editor.
F. K. PFAFFINGER, Assistant Treasurer.
MARIAN OTIS-CHANDLER, Vice-Pres. and Sec'y.

Los Angeles Times

EVERY MORNING IN THE YEAR.
Daily, Sunday, Illustrated Weekly and Semi-Monthly Magazine. Daily Founded Dec. 4, 1881—34th Year.

Member, Class A, of the Associated Press. Leased-wire mileage covered: Day, 75,000; Night, 50,000; words transmitted, 50,000.

OFFICE:
New Times Building, First and Broadway.
LOS ANGELES (*Loce Ahng-hayl-ais*)
Entered at the Postoffice as mail matter of Class II.

THE BEST OF ALL.

Whenever you begin to worry about some of your own people try to remember that nothing is really a great misfortune so long as your loved ones are alive. It is easy to forget the great blessing of life itself.

GIVE AND TAKE.

Thirteen ships will bring 100,000 tons of merchandise from New York to the Pacific Coast in the next fifty days. It is for California to see that these vessels are returned with full cargoes of our own products.

OWNING THE SHELVES.

The public will sympathize with the effort to construct a central library building for Los Angeles. Every suburb has a handsome library, while the city goes on paying big rent and having its fine books cramped up in limited quarters.

WHAT EVERY WOMAN WANTS.

Seventy-five young women at Pasadena are studying architecture. If they all practice their profession in that city somebody will have to do considerable building. If each one does no more than build herself a home Pasadena will at least have seventy-five houses with enough closets in them.

A LIVELY PROSPECT.

Calipatria has voted a school bond issue of $40,000. Last September the town only had twenty-six school children. Now it has fifty-five and will build a fine grammar schoolhouse. The town is less than a year old and a business lot there sells for more than very good residence property in Los Angeles will bring.

A GRAND INSTITUTION.

One often hears that parents can raise one set of children, but that they would spoil the second. Just the same, we would be unalterably opposed to a bill doing away with grandmothers. About half the fun in this life would be cancelled if a fellow didn't have a grandmother at the right age to boost his stock in the family market.

VISITORS ON WHEELS.

Down on Main street the other day we saw a fine big automobile which bore the name of Yellow Bird. It flew the pennant of Toronto and had made the trip overland from Canada. Lots of people are coming to the two big fairs in their own machines. This is not the cheapest way to travel by any means, but if people are hardened to it nothing could be more delightful.

THE GOOD OF THE BAD.

You may be puzzled when you read your Bible in trying to figure out how it was that Satan came also. You see, the devil possessed certain terms of mastery that the sons of God were compelled to recognize. That may be one reason why the wicked continue to prosper. It is their strict adherence to good principles which helps them to get across. It is the good and not the bad in them which thrives.

MONEY DIRT CHEAP.

Another national convention is to be held in Mexico City. A part of its programme will be to spend $5,000,000 in Mexican money on the poor. We hope it is the right brand of Mexican money. The writer of this paragraph picked up a bundle of the Constitutionalist specie at the San Diego fair grounds the other day and thought himself in high luck to trade it for a very small box of cigars at Tia Juana. The merchant who took it put it in his show window for a curiosity.

A LAME EXCUSE.

The Indian who killed a white man in the mountains of Fresno county asked the court to please not hang him, as he had only acted as agent for another man who wanted to marry the murdered man's widow. He said he got $100 for doing this and assured the court that this was his sole interest in the transaction. The other man said it was not so and it couldn't be proved that it was true. The Indian was sent up for life, and the man he accuses of hiring him had to be released. If the story is true, hanging is too good for either. The Indian's defense reminds us of a darky in the South who, when asked if he had anything to say as to why he should not be hanged on the 10th day of August, said, "Shorely, Mars Judge, you-all don't mean this comin' August!"

READING THE HEART.

A justice of the peace at Sawtelle decided not to put a woman under a peace bond on the ground that a lady does not always mean what she says. He probably could not find this in the statutes of California, but it is written very largely in the book of human nature. People not only do not mean what they say, but they say what they do without ever stopping to think what it means. Just the same it often happens that one is obliged to stand the test of his own statements and must prove what he says. A light moment may cost years of labor and of pain. A light word may undo a life. Words have power and they must be backed by authority. One of the gravest offenses is the irresponsible manner in which people indorse other people. It is both dangerous and unfair to recommend somebody you do not know, yet this is done every day.

UNITED STATES SUBMARINE F-4.

"Their unmarked graves are restless waves
That sweep and rise and fall;
And where they died in the ruthless tide
The matted seaweeds sprawl,
While down beneath with gleaming teeth
The slimy monsters crawl."

Such are the lines a seaman once wrote when he stumbled below after a long, lonely watch in the "crow's nest." For hours the watcher, perched on a little bobbing point in the center of the unbroken, water-bound horizon, had been held by the sinister fascination of the never-resting ocean.

It is a fascination that all men feel who go to sea and stay there; they love the dangers of sea, even when the answer to that love is death.

There are no cowardly sailors. Peace or war—it matters not—the men of the navy go on their perilous course with hearts that are sturdy and with lips that jest. Duty is the watchword, whether the battle flags fly or the homeward-bound streamer; and now the flags of all the ships in Pearl Harbor may be drooping at half-mast. Submarine F-4, with her worthy crew of twenty-one—"in the line of duty"—found the floor of the ocean at fifty fathoms.

Men of the sea do not expect death, but they do not fear it. F-4 was an ill-fated vessel, and one accident after another, as though warning away her crew, came; but still the sailormen were there to take her below. "The F-4 has been the unluckiest boat in the flotilla," wrote one of the seamen a few days before the last dive was made.

The submarines are tricky little sea beasts. Designed for furtive work—to creep along below the surface of the sea and pull down the steel mammoths that float proudly on the waves—they are treacherous for their own crew. The men must huddle in tight spaces, interlace their arms and legs amid the machinery—and with a wall of glassy waves on all sides they have only the eye of the submarine—the periscope—with which to watch the world above them.

And the sea is a fierce mistress. She takes the life of those whom she draws down before casting them up for friends to weep over. The ships that glide the surface are elusive to the clutchings of the sea; but the submarine goes down, down, down into the very arms of the tide. The pressure is terrific. The steel plates groan against eager waves that strain harder and harder to reach in and smother with watery caresses those who rest behind the riveted ribs. And once a rivet loosens, once a plate shifts, once a shaft weakens—then the little steel sea beast gives up its crew to the waves and goes on down to find the floor of the ocean.

All that ingenuity and courage can accomplish has been invoked by the fellow-officers and seamen to bring relief to Submarine F-4. The whole fleet at Pearl Harbor has gone to the work; and surgeons waited through almost the whole of a night and a day with instruments of resuscitation ready for use. And whether or not the crew of F-4 lives or may be resuscitated, will be determined in a few hours.

Hope is insistent; but in this case hope asks for a miracle. Never, never before have men found fifty fathoms, lain there helpless for two nights and two days, and come back to tell of how it is to stare down the throat of Death.

"HARD TIMES."

Judging from ordinary conversations, one would imagine that the United States really was having a taste of hard times. Quite a number of perfectly normal people honestly believe that we are experiencing a little genuine poverty and talk hopefully of the day when prosperity will be restored.

Oh, but it would do us all good to know, just for once, what hard times really are. This country—broadly speaking—doesn't know what it means to be distressingly poor, hasn't a notion how very many more things it would have to learn to do without if times were really hard, hard as they know them in the Old World, hard as the poor of Europe know them in times of peace and prosperity, hard as a large percentage of the population of the Great Powers, the Rich Powers, the other World Powers, know them year in and year out.

What we call being poor here is comparative wealth anywhere else. What we dare to designate hard times would be luxurious plenty in any other land. As one of our public men said a few weeks ago, how can a country pretend that it is enduring hard times while thousands of tons of chewing gum, thousands of tons of cigars and cigarettes, thousands of tons of candy and ice cream are purchased and consumed in every State every week?

We call it hard times when we can't get exactly the sort of job we prefer. We call it hard times when we have to wear our clothes a few weeks after they have ceased to be fashionable, when we are forced to the ignominy of wearing a last year's pattern in footgear, cleaning our straw hat, darning our stockings, mending the lining in a coat, cutting two out of five visits to the theater a week, making do with one instead of two telephones, eating four instead of six courses at our meals, wearing $2.50 gloves instead of the $4 kind, and possibly having to wear silk lisle instead of pure silk hosiery.

When a man arrives in this country from Europe he is impressed with the high standard of living, the appalling waste, and staggering extravagance. No wonder all the immigrants write home for their families; they have found Tom Tiddler's ground and are picking up gold and silver from the roads. One works half the time for three times the money in America in almost every profession and trade—and still they grumble, still they ask for more.

We hear about 2000 unemployed in Chicago for whom the city feels itself responsible. And they refuse farm work because they don't think they would like it. Much of the unemployment in this country means that they can't just happen to secure the special kind of job they have set their heart on, one compatible with their dignity and pride, one that will enable them to continue their present mode of life and not interfere with their special habits.

In European countries the well-to-do middle classes live on about the same income that our day laborers have. Ten dollars a week is a good average income in England, France, Germany, not because food is cheaper (the difference is probably not more than a dollar a week, anyway,) but because there is no waste, because such families do not consider it a matter of life and death to keep up with the fashions, because meals are plain and wholesome and no member of the family has ever dreamed of cultivating a regular taste for luxuries. The average daily American meal would be party fare for the average European family, and the average American everyday clothing would be gala attire for the same class in any other country.

Take the one item of butter. Americans do not realize the luxury they are experiencing in using the quantities of butter they do, with every meal. To eat thickly-buttered bread with a hot four-course dinner impresses the European as pure gluttony. In most families butter is used sparingly at two meals a day in England, and the child that is allowed both butter and jam on the same piece of bread is regarded as a spoiled creature of fortune. As for spreading butter on cake-bread as they do in this country, well, that would be regarded as almost as vulgar ostentation as wearing diamond buttons down one's school frock.

When we were collecting clothes for the Belgian relief recently it was highly interesting to see the difference between the discarded clothing of the Americans and those of the Europeans in our midst. Almost without exception the Americans contributed perfectly good clothing, scarcely worn at all, boots that were good for another year's wear anywhere else, and certainly nothing that showed signs of frequent repair. But the other gifts were sadly out of fashion, darned and mended in a dozen places, faded and washed and repaired to the limit—yet no one suspects that the Europeans were less generous than the Americans. It was merely that they wore their clothes longer as a matter of course, and boots were not considered worn out until they had been repaired at least three times.

This generation of Americans has not been called upon to learn the lesson of doing without, have had no hint of genuine hardship. When we have come to the place where we have to cut out all waste, be thankful if our bread boasts a scrape of butter, have our boots repaired for the third and fourth time, wear made-over clothes indefinitely, skimp on the electric light, reduce the gas bill to a minimum, do without a telephone, darn our stockings till they are mostly darns, regard a theater as a great holiday function and buttered toast as a banquet, warm over the scraps from the last meal, wear coarse underwear because it lasts longer, wash it ourselves and be careful of the soap, clean our teeth with chalk, cut out ice creams, candy, chewing gum, cigarettes, watch the sugar with an anxious eye, save the stale bread crusts—then we shall be in the same position as the moderately prosperous European family which is grateful that the Lord has spared them from hard times!

AN EXPENSIVE PET.

Down in Florida the other day Edward B. McLean gave a dinner party to a bear and spent $2400. The bear drank two dozen bottles of beer and a quantity of champagne. Many of those present could not "bear" to let Bruin monopolize the refreshments, and they did their share to help Mr. McLean spend his money. McLean is the father of the $100,000,000 baby, and is no doubt anxious to set his heir a good example. It is hardly fair, however, to expect even a baby of this class to keep up with a full-grown bear who has a man's-sized thirst.

The Nation's Tribute.



THE NIPA PALM.

We have a source of wealth in the Philippine Islands at present hardly tapped. Some day it may make the islands so valuable a possession for Uncle Sam that even Democrats will cease from their talk of surrendering this portion of the White Man's Burden. Thousands of acres of swamp land in the archipelago are covered with the Nipa palm, a plant that grows and multiplies there as rapidly as do osiers and willows in our own marshy lowlands.

American scientists lately have been investigating the Nipa palm, from whose sap the native Filipinos have for long brewed an agreeable beverage. These investigators have decided that 50,000,000 gallons of denatured alcohol could be distilled annually from the Nipa palms of the Philippines at a cost as low as that of gasoline or any other fuel used for producing motive power. All that is necessary is for some enterprising American to establish a plant there on a large scale for distilling the sap and another source of supply will be added to satisfy the ever-growing demands of the mechanical world.

Next to cheaper food, cheaper transportation is the most pressing problem of this generation. In fact the two are intimately connected. If in the Philippines we have the raw material in abundance for a future supply of driving power, we cannot afford to neglect the opportunity for developing it to satisfy the shortsighted policies of Democrats afflicted with the fear of over-expansion. And of course American capital will hardly be forthcoming to open new industries in any country likely to revert to a second Mexico.

Should we ever abandon the Philippines and should they then pass, as they probably would, under the suzerainty of Japan, there is every likelihood that the economical Nipponese will develop this cheap source of liquid fuel and through it operate a great mercantile marine to win for them the commercial mastery of the Pacific.

RIPPLING RHYMES.

DELIVER US!

From all the woe and sorrow that bloody warfare brings, when monarchs start to borrow some grief from other kings, from dreadful scenes of slaughter, and dead men by the cord, from blood that flows like water, deliver us, O Lord! From fear and melancholy that every death list gives, from all the pompous folly in which an army lives, from all the strife stupendous, that brings no sane reward, but only loss tremendous, deliver us, O Lord! From seeing friend and neighbor in tools of death arrayed, deserting useful labor to wield the thirsty blade; from seeing plowshares lying all rusty on the sward, where men and boys are dying, deliver us, O Lord! From seeing foreign legions invade our peaceful shore, and turn these smiling regions to scenes of death and gore, from all the desolation the gods of war accord to every fighting nation, deliver us, O Lord! WALT MASON.

Wilson and Bryan.

[Philadelphia Telegraph:] Comes a thought relative to the sad statement of President Wilson to a delegation from Chattanooga that he is tied to the capital by his legs. In fancy we can see an optimistic light float over the features of Secretary Bryan and hear the great Nebraskan say it is better to be hobbled than to be muzzled.

THE BREAKS OF GERTRUDE ATHERTON.

Keen Woman Analyst Points Out Flaws in Work of Distinguished California Novelist.

BY JEANNE REDMAN.

Gertrude Atherton has written a "history of California" the title of which she modifies by the word "Intimate"—a word that presumably is intended to excuse the fact that her history deals not with the growth of California, nor its logical development, but with the intrigues and political fripperies of San Francisco. And there is too much Gertrude Atherton in it for a history.

The book is replete with legends and anecdotes of early California to which distance lends enchantment, and which coupled with great names are more or less amusing. But to bring anecdotes to date requires a more accurate handling than is permitted Mrs. Atherton by her inventive genius. A history written by a novelist is certain to be dramatic, but Mrs. Atherton's book is legendary; and to be truthful, it displays a most amazing faculty for supplying conclusions to every situation from the wealth of her imagination, and all with a plentiful and ready prejudice.

To say that the San Francisco Bay is a result of earthquake and was, in the days of Drake, a fertile valley, arouses the wrath of geologists, but leaves the rest of us indulgent and indifferent. Mrs. Atherton says that to one brought up in an earthquake country the earthquake theory seems more natural; to tell almost anything noble and heroic of such a historical and universally admired figure as Padre Junipero Serra and be believed is easy; to tell us that Luis Arguello was the most interesting man by far in old California history, and that he was besides, "a dashing soldier and reckless rider, a gay and handsome caballero, haughty, amiable, independent, but always eager to serve his country, and withal, an honest gentleman," is all right, because none of us knows the contrary, and if we did it is all too long past to quarrel about. It is different, however, when Mrs. Atherton brings her legends up to date and informs us that a Tammany ward politician like David C. Broderick was the ablest man in California's political history and that he is "still immovable on his lofty and solitary pedestal in the history of California, he remains in death as in life the greatest of her sons." Oh, oh!

Furthermore, it is trying to be told that the jury which acquitted so honorable and brave a man as Patrick Calhoun was bribed, especially as the jury was made up of unusually high-class men who are still living in California and will no doubt be surprised and indignant to hear that they were bribed. Gertrude Atherton's "private conversations" with Mr. Calhoun's "best friends" have led her to believe and state that he "paid over at least $200,000 to the Ruef-Schmitz machine" for his overhead trolley. "He denied the charges in toto," she writes, "when after indictment by the grand jury he was brought before the bar, witnesses disappeared, the jurymen were bribed, and copies of the reports of the government's detectives were stolen, it was impossible to convict him legally."

Thus nonchalantly the paragraph is brought to an absurd close, and in discussion with one of the attorneys concerned in the trial I learned that Mrs. Atherton's supposed inside information is as much of a mystery among the members of the bar as it is among the bribed jurymen. Why, oh, Gertrude, call fiction by the sacred name of "history"?

This amazing tendency to jump at conclusions and settle situations through a personal bias and a novelist's bent is evident throughout the book. In the case of the drowning of William C. Ralston, the president of the Bank of California, at the time of its failure in 1875, Mrs. Atherton tells how Ralston had been in the habit of taking a daily swim from the North Beach bathhouse, how he swam out at the usual time and went down, and of the subsequent excitement in San Francisco over Ralston's suicide; that night Mr. Sharon said to Mrs. Atherton's grandfather: "Best thing he could have done," but, says Mrs. Atherton, her grandfather never believed in the immediately adopted theory of suicide, a theory that gained swift credence not only because Ralston was ruined and had wrecked the bank, but because he was a man of intense pride. The suicide theory was disposed of once for all in Mrs. Atherton's mind by the fact that some years later Dr. John Pitman, who was Ralston's doctor, wrote one of Ralston's daughters a lengthy letter in which he said he was not of the opinion that Ralston had committed suicide. No doubt a most satisfactory disposition of the whole affair.

By far the most striking errors in the whole book are to be found in the chapter devoted to the Broderick-Terry duel. So extraordinary are these that in enumerating them, I insist upon calling attention to the possibility of typographical errors. Judge Field sent Terry to jail for six months for contempt of court and Terry vowed vengeance on Judge Field. Mrs. Atherton says: "The Justice never appeared in the West again save in the company of a guard employed by the government." As a matter of fact, Terry was killed during Judge Field's first visit to the West after Terry's release. The present book states that the killing of Terry took place in 1899, whereas it occurred in 1889. Judge Field and his guard, a man named Neagle, were on their way from Los Angeles to San Francisco and were breakfasting (the book says they were lunching) at Lathrop when Terry entered the restaurant and saw Judge Field sitting at breakfast with his guard. Mrs. Atherton says that Terry sprang from his seat in the restaurant and approached Judge Field from behind and slapped the esteemed Justice in the face and that the guard leaped to his feet and shot Terry dead. This is novelistic license. More of the Pat-Calhoun-case sort of fiction. Terry was not seated in the restaurant. His wife told him that Field was there, and he walked in the restaurant and slapped him, whereupon the guard did not jump to his feet, as he saw Terry coming and was prepared for him with his finger on the trigger of his gun, and as Terry struck Judge Field, the guard, sitting quite still, pulled the trigger and shot Terry dead.

All this is rather disconcerting because it leads one to fear for the accuracy of that part of the book of which we cannot judge so readily. However, there is plenty of enthusiasm "and good spirit in the telling," and when Gertrude Atherton speaks of her beloved California, spirit and enthusiasm are the things we should look for, while for such dry things as facts we should go to historians.

Pen Points: By the

None of the combatants have as up Monte Carlo.

Having any trouble in selec spring wall paper?

Diplomatic notes are written paper with violet ink. The things!

One touch of summer weather tailors and the dealers in hot advertise.

Some talk about the resignation Secretary of War. What would do without a Garrison?

One of the unanswered quest has bothered wiser men than we do people drink soda pop?

Tears and love for the Los Ang tribution to the list of the heroic in the F-4 submarine tragedy.

It would have really been money pockets of the Sultan if Constantin been moved farther up the Bosporu

It may be said en passant that the paign for Mayor of this city has begun. The card-writing phase is on.

So careful is Switzerland to preserve neutrality that she is putting the watch on all visitors within her gates.

Jack Johnson says he is homesick wants to return to the United States we hear a second to the motion? Is not.

The situation of the armies of the ligerents is the old picture of an irre force going up against an immovable with the usual result.

Why blame Senator Cummins for to make the race on the Progressive form? He could get as many votes dry candidate as in any other party.

Takes a long time to repair the Eitel Friedrich. Perhaps the prowarships of the allies on the ocean have something to do with the delay.

Nearly $4,000,000 was contributed Andrew Carnegie for the support of libraries during the year 1914. Is not that much money ought to be able to European peace.

Secretary McAdoo says the people country will never give up the income party. That may be so, but before they give up a good many things. Secretary of the Treasury says so himself.

How jealous Secretary Bryan must Billy Sunday! The reputation pulled off more than $52,000 at the his campaign in Philadelphia for Prince of Peace had netted a bit ahead.

The appeal to the Russian governor the beleaguered Christians in Turkey a good deal like appealing to Caesar to amount to something, but we have our doubts.

Bryan, Champ Clark and other tified statesmen are preparing to lists in 1916, provided Woodrow doesn't want the job. If he does we take a chance we don't see him come in.

While the English government is itself to the utmost in the war the unions are stabbing the government back in the matter of the munitions tracts. The labor-unions thus bite tries for his own.

The sale of diamonds has fallen per cent., but just as long as fools married the jewelers will not go permanent mourning. Young women will have diamonds, if they get them installment plan.

The Sacramento Union says: cient Greek who declared that all liars took a long look ahead." send missionaries to Africa and nighted countries. The editor have glimpsed Psalms 116.

The tragic fate of the officers and the submarine F-4, in the harbor of lulu, proves that there is yet much before the voluntary sinking of a can be called a success. The future have so far not been nied.

When on his campaign tour dent Wilson boost the shipping was a child of the Wilson fancy. ocratic party had never conceived of any such idea or plan. The its behalf was the fruit of the track mind.

When the person who answers tells you that you have the should you apologize to that that he or she pardon the confess that we don't know, tion is very embarrassing. apology due somewhere.

THE CALL.

Star of my soul, come to mend Come, where I walk in the Shine your sweet eyes down And glory shall lighten my

Fill all my life with thy Fill all my heart with thy Make of me only a vessel To hold every dear thought

Come to me quickly—I need Turn not away when I call Look at me, speak to me—like Love me—and love me, and

Soon I shall sleep if you come If the wine of your smile does Cold I shall lie, and unfeeling Unless you come quickly, my

JAMES M. W

SUNDAY MORNING.

The 5th Store
BROADWAY AT FIFTH ST.
MUSE, FARIS, WALKER CO.

$1.25 Blk. Taffeta 69c
Just 25 full bolts of extra heavy, soft finished silk taffeta. Deep rich black. 36 inches wide. $1.25 black taffeta only 69c

$1.50 Black Silks 95c
36-inch all silk Liberty satin or charmeuse. Beautiful rich lustrous black. Suitable for waists or suits. Full 36 inches wide 95c

Hr. Sale
8:30 to 9:30 A.M.

No. TO 40c SATEEN—Yard wide mercerized black sateens in 2¼ to 3 yard lengths. 8:30 to 9:30 a.m. 5

No. 69c SUITINGS—Light or medium mannish mixtures, Panamas and homespuns, yard wide. Tan, gray, brown and green mixtures. 8:30 to 9:30 19

7½c LONGCLOTH — Soft finished longcloth, 36 inches wide. For underwear and gowns. 7½c grade 8:30 to 9:30 4

7½c APRON GINGHAMS—Standard quality apron ginghams in assorted blue and white checks, 8:30 to 9:30 a.m. 3¾c

No. TABLE OILCLOTH—Pure white table oilcloth 45 inches wide. One of our biggest values. 8:30 to 9:30 a.m. at 12½c

No. HOSIERY — Women's boots and pumps of patent colt, gunmetal, suede and velvet. 8:30 to 9:30 ..... 50c

No. BUNGALOW APRONS — Well made, full size aprons of checked ginghams and plain chambray piped with colored tape. Assorted patterns. 8:30 to 9:30 ..... 25c

No. 59c FLAN. GOWNS—Women's light weight flannelette gowns in pink and blue striped patterns. Braid trimmed. 8:30 to 9:30 a.m. 25c

No. WOMEN'S 10c HOSE—Heavy cotton stockings in black and assorted colors. Double heel and toe. 8:30 to 9:30 a.m. 3½c

No. LACE SAMPLES—A big assortment of wide or narrow laces in ½ to 1 yard lengths. 8:30 to 9:30, each 1c

No. LINGERIE WAISTS—Fine sheer lawn in high and low neck styles, daintily trimmed with lace and embroidery. Limit 2. 8:30 to 9:30 ..... 29c

No. RIBBON—Heavy grosgrain trimming ribbons up to 1½ inches wide. Assorted colors. 8:30 to 9:30 ..... 6¼c

No. SOAPS—Assorted odors, regular 5c toilet soaps. 8:30 to 9:30, 5 bars for 25c

75c UNDERMUSLINS — Slightly soiled skirts, gowns, slips, etc. Sale 8:30 to 9:30 ..... 25c

5c AND 10c LACE — Thousands of yards of Val. lace edges and insertions up to 1 inch wide. 8:30 to 9:30 ..... 1c

No. RUGS — Axminster and velvet rugs, 27x54 inches. Oriental and floral patterns. 8:30 to 9:30 ..... $1

No. WOOL DRESSES—Women's dresses in serge, poplin and velvet. Usually $5 to $7.50. 8:30 to 9:30 ..... $1.89

$1, $1.50 E

39¢

New 27 and 45-inch

YOU will be surprised at the unus let. New, crisp embroidery flou wide. There are baby, eyelet, Suitable for infants' and child dresses. Embroidered on lawn, Swi

Embroidery 59c
$1.50 and $2 flouncings, wide. Dainty patterns on voile, Swiss and $1.50 and $2 embroid- 59c.

59

$1, $1.50 and $2
BEAUTIFUL laces in white, ecru and facets. New novelty flouncings 2 wide for waists and dresses. Also inches wide, in all colors.

75c Lace 39c
nets and figured allover Also 72-inch cretonne net white and ecru.

50c Lace 25c
and shadow laces, 12 to wide. Also black silk to 9 inches wide.

$2, $
Black and ality laces $2 and $2.

15
Four to dresses and camisole tles, 7½c.

Pen Points: By the Staff

None of the combatants have as yet ... Monte Carlo.

Having any trouble in selecting ... ring wall paper?

Diplomatic notes are written on ... per with violet ink. The dear ... ings!

One touch of summer weather makes ... iors and the dealers in hot weather ... vertise.

Some talk about the resignation of ... retary of War. What would the ... without a Garrison?

One of the unanswered questions ... bothered wiser men than we ... people drink soda pop?

Tears and love for the Los Angeles ... bution to the list of the heroic dead ... the F-4 submarine tragedy.

It would have really been money in ... kets of the Sultan if Constantinople ... moved farther up the Bosporus.

It may be said en passant that the ... gn for Mayor of this city has certain ... un. The card-writing phase is on.

So careful is Switzerland to preserve ... trality that she is putting the ... ch on all visitors within her gates.

Jack Johnson says he is homesick ... nts to return to the United States. ... hear a second to the motion? We ...

The situation of the armies of the ... rents is the old picture of an irresist... ... going up against an immovable ... the usual result.

Why blame Senator Cummins for ... make the race on the Prohibition ... n? He could get as many votes ... candidate as in any other guise.

It takes a long time to repair the ... d Friedrich. Perhaps the presence ... ships of the allies on the outside ... something to do with the delay.

Nearly $4,000,000 was contributed ... rew Carnegie for the support of ... aries during the year 1914. A man ... much money ought to be able to ... peace.

Secretary McAdoo says the people of ... try will never give up the Democ... That may be so, but folks have ... up a good many things. The Secr... of the Treasury may up his ...

How Jealous Secretary Bryan must be ... Sunday! The rapid-fire evangel... ... off more than $52,000 as the result ... campaign in Philadelphia. Yet ... ce of Peace had nowhere to lay ...

The appeal to the Russian government ... beleaguered Christians in Persia is ... deal like appealing to Caesar. It may ... nt to something, but we have our ...

Ryan, Champ Clark and other unfed... statesmen are preparing to enter the ... in 1916, provided Woodrow Wilson ... 't want the job. If he doesn't care ... a chance we don't see where they ... in.

While the English government is exerting ... to the utmost in the war, the Irish ... are stabbing the government in the ... in the matter of the fulfillment of con... The labor-union thug has all con... for his own.

The sale of diamonds has fallen off ... ent., but just as long as folks will ... ed the jewelers will not go into ... nt mourning. Young married ... ave diamonds, if they get them on ... lment plan.

The Sacramento Union says: "That ... Greek who declared that all men ... look a long look ahead." And ... ssionaries to Africa and other ... d countries. The editor ought ... glimpsed Psalms 116.

The tragic fate of the officers and men ... submarine F-4, in the harbor of Ho... proves that there is yet much to ... the voluntary sinking of a steel ... called a success. The rules of ... have so far not been successfully ...

Bryan on his campaign tour will ... Wilson boost the shipping bill ... child of the Wilson fancy. The ... party had never expressed any ... such idea or plan. The crude ... half was the fruit of the Wilson ... mind.

When the person who answers the ... you that you have the wrong ... you apologize to that person ... or she pardon the operator ... that we don't know, and ... very embarrassing. The ... y due somewhere.

THE CALL.

Of my soul, come to meet me!
Where I walk in the darkness,
Your sweet eyes down upon me
Glory shall lighten my way!

Be my life with thy presence,
Be my heart with thy beauty;
Of me only a vessel
Every dear thought of thine.

Come to me quickly—I need you!
Not away when I call you—
Hear me, speak to me—kiss me!
Love me—and love me, and love me!

You shall sleep if you come not—
Mine of your smile does not chase
You shall lie, and unfeeling—
If you come quickly, My Own!

JAMES M. WARNER.

The 5th Store BROADWAY AT FIFTH ST. MUSE, FARIS, WALKER CO.

MONDAY WE WILL SELL

5000 Yards 50c, 75c and $1 Plain and Fancy Silks at 25c

All Silk Messaline, Satin Stripe Grenadine, Silk Poplin and Fancy Marquisette—19 to 36 Inches Wide.

COMING as it does when silk materials are most in demand this sale of plain and fancy silks is certainly remarkable. You will find beautiful silks suitable for most any purpose—Satin striped grenadines, all silk satin mes saline, silk poplins, fancy marquisettes and pin stripe messaline in a full range of street and evening shades, also black. None will be sent C.O.D. nor will any phone or mail orders be filled. Third floor, 25c.

$1.25 Blk. Taffeta 69c
... full bolts of extra heavy, soft ... silk taffeta. Deep ... black, 36 inches ... $1.25 black taffeta ... 69c

$1.50 Black Silks 95c
... all silk Liberty satin or ... Beautiful rich ... black. Suitable ... suits or suits. Full ... inches wide ... 95c

$1 Silk Poplins at 59c
New yard wide silk poplins—one of the best wearing silks on the market. They are very popular now for spring suits. $1 silk poplins, all colors ... 59c

$1, $1.25 Fc. Silks 75c
Beautiful heavy all silk chiffon taffeta or satin faced messaline, 36 inches wide. Many spring patterns and shades, also black and white ... 75c

Hr. Sales

8:30 to 9:30 A.M.

TO 40c SATEEN—Yard wide ... mercerized black sateens in 2½ to 6-yard lengths. 8:30 to ... 5c

... 40c SUITINGS—Light or medium mannish mixtures, Panamas and homespuns, yard wide. Tan, gray, brown and green mixtures. ... 19c

... LONGCLOTH — Soft finished longcloth, 36 inches wide. For underwear and gowns. 7½c grade ... 4c

... APRON GINGHAMS—Standard quality apron ginghams in assorted ... and white checks, ... 3¾c

... TABLE OILCLOTH—Pure white ... oilcloth 45 inches wide. One of ... biggest values. 8:30 ... 12½c

... FOOTWEAR — Women's boots, ... and pumps of patent colt, gunmetal, suede and velvet. ... 50c

... BUNGALOW APRONS — Well ... full size aprons of checked ... and plain chambray piped ... colored tape. Assorted ... 8:30 to 9:30 ... 25c

... FLAN. GOWNS—Women's ... weight flannelette gowns in ... and blue striped patterns. Braid ... 8:30 to ... 25c

... HOSE—Heavy cotton ... in black and assorted colors. Double heel and toe. ... 3½c

... LACE SAMPLES—A big assortment of wide or narrow laces in ½ ... yard lengths. 8:30 to ... 1c

... WAISTS—Fine sheer ... high and low neck styles. ... trimmed with lace and em... Limit 2. ... 29c

... RIBBON—Heavy grosgrain trim... ribbons up to 1½ inches wide. ... colors. ... 6¼c

... SOAPS—Assorted odors, regular ... 8:30 to 9:30, ... 25c

... UNDERMUSLINS — Slightly ... skirts, gowns, slips, etc. ... 25c

... AND 10c LACE — Thousands of ... of Val. lace edges and in... up to 1 inch wide. ... 1c

... RUGS — Axminster and velvet ... 27x54 inches. Oriental and ... patterns. ... $1

... DRESSES—Women's dresses ... poplin and velvet. Usually ... to $7.50. ... $1.89

50c to 75c Dress Goods

36 to 50-inch Materials

ALL NEW and popular weaves for Spring, including navy blue and black storm serge, blue and green diagonals, black and white checks, silk and wool crepes and hairline stripe effects, wool batiste and Albatross. Mannish suiting materials in staple colors... 25

$2 to $2.50 Suitings at $1.25

THERE are both domestic and imported suitings, including 50, 54 and 56-inch materials. Navy or black epingle cloth, sponged and shrunken broadcloth in assorted colors, imported French poplins, satin faced gabardine and other weaves. All wool, spring weights.

$1 & $1.25 Wool Serge 75c
Over 500 yards of 50 and 54-inch all wool storm or French serge. Spring shades of sand, gray, copen, tan, natural and others—75c.

$1.50 & $1.75 Coating 89c
Beautiful weave—imitation chinchilla coating, 56 inches wide. Good heavy quality in rich shade of cream. Limited quantity at 89c.

$1 to $2 Dress Goods 55c

40, 54 and 56 Inches Wide

A BIG LOT, including $1 all wool Henrietta in pink and light blue; $1.25 light gray and tan homespuns; $2 lambswool coating in green and tango; $1 black and white checks; $1.50 all wool diagonals or Bedford cords; and $1.25 fancy mannish tweeds. Sale 55c. 55

12 1-2c Red Seal Ginghams at 7 1-2c

1800 Yds. in Plain Colors, Checks and Plaids

THIS well-known brand is always appreciated by women who are thoroughly conversant with best lines of merchandise. Real Red seal dress ginghams in excellent assortment of new spring stripes, checks and plain colors. Sale 7½c.

12½c Ginghams 7½c
Zephyr dress ginghams in all the new Spring patterns and colors—plaids, checks, etc.

12½c Percale 6¼c
Full 36 inches wide in short lengths up to 10 yards. Light and dark colors. Good patterns.

20c Romper Cloth 12½c
Excellent wearing materials for boys' and girls' wear. Good assortment of stripes, checks and solid colors.

7½c Challies 4¼c
Best 7½c cotton challies in Persian patterns. Light or dark colors. A wonderful value at 4¼c.

25c and 35c Suiting 15c
High grade wash goods, including 40-inch voiles; 27-inch crepes. Crystal cords and other weaves.

Bolt Longcloth 79c
A 10-yard bolt that usually sells for $1.50. Chamois finish, longcloth, 36 inches wide. Bolt 79c.

Regular 20c and 25c White Goods 10c

Voiles, Longcloth, Batiste, Etc.

BROKEN lines and short lengths from 3 to 10 yards, including fine voile, crepes, batiste, longcloth, etc. Fine white sheer materials for underwear, waists or dresses. 36 and 40 inches wide. Regular 20c and 25c white goods for 10c.

Bolt Longcloth $1
Regular $2 bolt of longcloth—grass bleached. For underwear and gowns. Ten-yard bolt for $1.

25c Suiting 10c
Fancy wash weaves, including white ratine and nub suitings. Latest novelty effects—10c.

25c & 35c Checks 10c
Popular B. V. D. checks and checked nainsook suitable for children's dresses and underwear.

19c & 25c Plisse 12½c
New plisse in fancy Spring shades. Dainty floral designs on white ground. Monday, 12½c.

15c & 20c Plisse 10c
Pure white plisse crepe in pretty self striped effects. Also serpentine crepe in pure white.

15c Lace Cloth 8 1-3c
New sheer wash material in a big assortment of floral, rosebud and stripe effects.

$1, $1.25 and $1.50 Petticoats 69c



Excellent Quality Sateen—All Colors

WE ARE offering in this lot over 500 garments for you to select from. They are shown in all the latest and most popular colors, including green, blue, red, black and white, as well as the new sand shade. Made with either narrow or deep pleated flounces and some are finished with deep ruffles. All new, clean stock at 69c.

$1.50 & $1.98 Petticoats 89c
A big clean up of women's fancy silk petticoats. Many are trimmed with lace and others have deep flounces. Silk poplin and crepe in many colors to choose from.

59c Cotton Petticoats 35c
This is another lot in which you will find some extraordinary values. They are made of high grade ginghams and chambray in checks, plaids, stripes and plain colors and pure black.

Women's 50c & 59c Aprons 35c
These are well made, full size aprons in Bungalow style. They are made of dark blue ginghams and percale in checked or plain patterns. Sale 35c.

75c Bungalow Aprons 49c
Pretty light and dark colors in striped ginghams and percale. Extra size, full length bungalow aprons neatly trimmed with braid. Pretty new patterns. 75c quality 49c.

$1 to $1.50 Undermuslins 69c

Big Assortment Gowns and Combination Suits

THE GOWNS are made slipover style, of serviceable muslin and crepe. Neatly finished with insertions of lace and embroidery. Combinations in six different styles trimmed with embroidery and lace.

Undermuslins at 89c
$1.50, $1.75 and $2 skirts, combination suits and gowns. Well made, well fitting garments of soft lingerie material. Sale 89c.

75c & $1 Undermuslins 45c
Muslin gowns and skirts that have become soiled. Priced for a big clean up at 45c. Lace and embroidery trimmed. Big value.

Corsets 69c
Clean-Up $2-$3 Lines
A wide range of styles to choose from. Either back or front lacing models. Medium and low bust. Splendid corsets made of linen mesh, fancy brocades and plain coutil.

Corsets 49c
Another clean up, including $1 and $1.50 R. & G., Kabo and Miller corsets. Either low or medium bust models. Made of good strong coutil and batiste. Broken sizes.



Hr. Sales

1 TO 2 P. M.

$1, $1.25 BROADCLOTH—All wool, 52 inches wide. Shades of brown, emerald lavender, nile green, blue, grey or black. Just 300 yards; 1 to 2 ... 49c

75c UNION SUITS—Men's fine jersey rib union suits, sleeveless and knee length; 1 to 2 ... 25c

12½c GINGHAMS — Seersucker and dress ginghams in 2 to 5-yard lengths. Assorted patterns; 1 to 2 ... 5c

2 TO 3 P. M.

50c PONGEE SILK—Plain and fancy brocaded domestic pongee 32 and 36 inches wide. Big line of colors. 2 to 3 p.m. ... 19c

15c BURLAP—Yard wide drapery burlap in red, green and blue; 2 to 3 p.m. ... 9c

$4.50 AND $5 BED SPREADS—English Marseilles bed spreads. Heavy weight hemmed, fringed and scalloped; 2 to 3 p.m. ... $2.50

3 TO 4 P. M.

$1.98 FOOTWEAR—Women's shoes in all leathers including velvet. Sizes to 4½ only; 3 to 4 p.m. ... 25c

12½c SUITING—Yard wide linen finish suiting and percales in 2 to 5-yard lengths; 3 to 4 p.m. ... 5c

75c, 85c PILLOWS—New feather bed pillows covered with art ticking; 20x26-inch size; 3 to 4 p.m. ... 39c

4 TO 5 P. M.

20c TO 40c SATEEN—High grade mercerized sateens and silk finished percaline. Yard wide. All colors; 4 to 5 p.m. ... 10c

50c SHEETS—72x90 size, seamed sheets, made of good quality muslin. Limit 3; 4 to 5 p.m. ... 25c

WOMEN'S 35c UNION SUITS—One and one stitch; low neck; sleeveless; knee length. 4 to 5 p.m. ... 19c

5 TO 6 P. M.

$1, $1.50 KIMONOS — Of serpentine crepe in figured and floral designs. Full length, assorted patterns. 5 to 6 p.m. ... 45c

$1.50 HAND BAGS — Heavy pile velvet bags, silk lined. Black, blue and brown. Panier handles 5 to 6 ... 25c

10c SASH RODS—Brass curtain rods that extend from 30 to 54 inches 5 to 6 p.m. ... 5c

500 Blankets at 69c

$1.50 & $1.75 Lines. 4th Fl.

YOU have probably never seen a better value in blankets than you will find here tomorrow. This one item will well repay you for a special trip down town. Either ¾ or full bed size. In gray, tan or white with pink, blue and brown borders. Soft fleecy nap. Sale...



$2.50, $3.50 Blankets

Heavy Woolnap Finish

THIS is another important blanket value. Extra heavy woolnap blankets in handsome plaids and checked patterns as well as plain colors. Gray, white or tan. Shell stitched and bound ends. Well finished, serviceable blankets in a big one-day sale only.....



Sweaters $1.65
A general clean up of $2.50 to $3.98 sweaters for men, women or children. We are including many weaves and styles.

Sweaters 79c
Infants' and juniors' sweaters of soft wool yarn. There are either Byron collar and ruff neck styles. $1.50 and $2 lines.

$1, $1.50 Emb. 39c



New 27 and 45-inch Flouncings

... will be surprised at the unusual values found in this ... New, crisp embroidery flouncings, 27, 36 and 45 ... wide. There are baby, eyelet, and conventional patterns. Suitable for infants' and children's dresses and other ... Embroidered on lawn, Swiss and nainsook.

...broidery 59c
... $1.50 and $2 flouncings, ... wide. Dainty patterns ... on voile, Swiss and ... $1.50 and $2 embroid... ...

Embroidery 12½c
Regular 25c quality—18-inch embroidery flouncings and corset cover embroidery in pretty open-work and blind patterns on Swiss and longcloth.



..., $1.50 and $2 Lace, 59c

...AUTIFUL laces in white, ecru and colored metallic effects. New novelty flouncings 24 to 36 inches wide. ... for waists and dresses. Also dainty striped crepe ... 40 inches wide, in all colors.

...5c Lace 39c
... and figured allover ... 12-inch cretonne net ... white and ecru.

...0c Lace 25c
... and shadow laces, 12 to ... wide. Also black silk ... 9 inches wide.

$2, $2.50 Lace 98c
Black and white and colored novelty laces, 36 to 45 inches wide. $2 and $2.50 laces at 98c.

15c Lace 7½c
Four to 9-inch shadow lace for dresses and lingerie. Also 18-inch camisole lace. 15c to 25c qualities, 7½c.

Coats, $1.98

For Girls to 14 Years

A GENERAL clean up of girls' medium weight chinchilla, velour and homespun coats. Many of them were priced earlier in the season to as high as $10. Fourth floor, tomorrow, $1.98.

Infants' Dresses at 48c
Taken from 75c lines. Infants' dresses of lawn, neatly trimmed with lace and embroidery.

Knit Underwaists 10c
These are well made serviceable little garments. Sizes 2 to 14 years. Big value at 10c.

Suits, $2.98

For Boys—2 Prs. Pants

REGULAR $4, $5 and $6 Norfolk suits in medium and light weight fabrics suitable for Spring. New patterns, including pencil stripes and checks in brown, gray and other color combinations. Fourth Floor.

Silk Waists, 75c



Over 60 Doz. in the Lot

MADE of dainty light weight messaline and silk taffeta in black and colors. Well made, fashionable waists trimmed with silk in contrasting colors. All sizes to choose from. 75c.

$1.50 to $3 Lingerie Waists 95c
A sample line and "seconds" of dainty lawn, voile, batiste, cross bars, nets, silk, lace and other materials. All the late spring styles are represented.

$1 Lingerie Waists at 50c
New waists of white lawn, Swiss and voile. Plain white, either high or low neck.

50c & 75c Vests 33⅓c

High Grade Silk Lisle

Finished with silk braid at top and fancy crochet yokes. Large, roomy and perfect fitting vests usually sold for 50c and 75c.

25c Underwear 12½c
Women's one and one stitch lisle jersey rib pants or vests. Vests are made with V neck and finished with tape.

50c Union Suits 25c
Soft finished lisle, low neck, sleeveless and tight or umbrella knee. Finished with tape. Large and roomy.

$1.50 Union Suits 75c
High grade silk and lisle garments. Low neck and sleeveless. Tight or umbrella knee. All sizes.

Union Suits 39c
75c lisle and Swiss rib silk finished garments; low neck and sleeveless. Crochet yoke.

15c & 19c Vests 10c
Women's fine Swiss rib vests. Cut low neck and sleeveless. Finished with tape. All sizes.



15c Hose 8 1-3c
Women's good heavy cotton hose. Have double heel and toe. Wide hem tops. Black and tan.

3 Prs. Hose for 50c
Women's 35c and 50c silk lisle, fiber and boot silk hose. Black, tan, white, red, champagne, etc.

$1 Union Suits 65c

Men's Athletic Style, Like Cut

HIGH-GRADE summer weight garments "Olus" cut union suits, buttons from top to bottom. Made of nainsook in all sizes. 34 to 44.

25c Underwear 19c
Men's 25c balbriggan underwear, long sleeves and ankle length—Good weight.

Underwear 50c
Medium weight balbriggan underwear, shirts finished with satin facing. Sale 50c.

75c & $1 Golf Shirts 50c
Plain or pleated bosom style. Neat hair line stripe effects and fancy figured madras, percale and chambray—50c.

$1 Gowns 59c
Men's heavy muslin night gowns, cut extra large. All sizes.

15c Socks 8 1-3c
Men's heavy cotton socks, double heel and toe. Elastic tops.

50c Gowns 35c
Muslin gowns made V neck or lay down collar style. All sizes.

50c Socks 25c
Men's pure thread silk and fiber silk socks. Double sole and toe.



$25 Axminster Rugs $13.50

All Perfect, 9x12 or 8¼x10½ Feet

HIGH pile Axminsters in handsome floral and Oriental patterns and rich color combinations of browns, green, red, etc. Room sizes 9x12 and 8¼x10½ feet. Every rug perfect. Big assortment at $13.50.

Genuine $27.50 Body Brussels $17.45
Wonderful, isn't it? $17.45 for five frame body Brussels rugs. And remember every one in the assortment is absolutely PERFECT. Beautiful patterns in soft color tones. Sizes 9x12 and 8¼x10½ feet. On sale Monday only.

$27.50 Wilton Velvet Rugs $16.75
Extra heavy Wilton velvet rugs in sizes 8¼x10½ and 9x12 feet. All perfect. Seamless. Oriental and Persian designs.

$30 Turk., Bigelow Ax. Rugs $16.75
Extra heavy, high pile Axminster rugs in rich Oriental and other designs. The famous Turkana and Bigelow Axminsters, 8¼x10½ and 9x12 feet.

$15 Seamless Brussels Rugs $7.95
Seamless or seamed heavy tapestry Brussels rugs in Oriental and floral patterns. Heavy quality. 8¼x10½ and 9x12 feet.



5000 Gals. Olives 35c Gal.

—March 31 is Olive Day and here's an opportunity to get your supply of olives at a big saving. Every patriotic Californian should eat olives not only on March 31, but every day of the year and help promote this wonderful industry.

CALIFORNIA CHEESE, LB. 14c—This is this season's cheese.
JACK CHEESE 14c—You'll like "Jack" Cheese for breakfast.
EASTERN HAMS 17½c—Sugar cured Hams, Armour's or Swift's.
EASTERN BACON 21½c LB.—Choice of Armour's or Swift's. Basement.

ARTHUR LETTS
The Broadway Department Store
BROADWAY, FOURTH AND HILL.

Men's $5.00 Silk Shirts, $3.55

An Easter Opportunity

—Just at the time when you are looking for new shirts for Easter comes this important news. A special purchase of new silk shirts that have been marked to sell in the regular way at $5.
—We intend to feature them Easter week for $3.55.
—Made of an excellent quality tub silk, also satin stripe and woven jacquard figured silk shirtings.
—Sizes 14 to 16. These are regular $5 shirts for $3.55.
—Men's section, just inside the main entrance on Broadway.

NEW WASH TIES FOR EASTER 50c—Silk crepe wash ties. Four-in-hands. All the new striped effects. These may be worn for nearly any occasion.

MEN'S SILK LISLE UNDERWEAR 59c—White silk lisle underwear. A broken range of sizes. Shirts long and short sleeves and athletic style. Drawers ankle and knee length. Ordinarily priced $1. Main Floor, Section A.

Brilliant ... In Stocks ... Your Store



—Timed to meet your most ... Neckwear, Gloves, Footwear, ...
—Merchandise of true worth ... making the Broadway the very ...
—This linked with the service ... factors that will draw you to the ...



Just in Time for Ea... New and Wonderf...

Spring Suits ... resses at $1...

—The supremacy of this Garment depart... —It is again clearly emphasized in the... —Right out of their tissue wrappings, d... ... the very suits you want for Eas...

New High Waisted Suits Cr... ... $15 **New Coats at $...**

—with the popular belt, flare pepium, et... Circular and pleated effects in the skirt. —Those clever boxy effects—modish tail... ed suits, including the black and white checks, grays, navy blues, Belgium blue, black, green, sand, etc. It's incredible to think that suits like these are priced only $15.00.

... quality ...ective gar... of chiffon ...es, bolero ...with pretty ... to 44. ..., black, rich ...binations.

—These of serge and pop... for Easter week, a new st... in the most approved st... —Mixtures, grays and tan... —New novelty checks a... navys, Belgium blue, blac... in the new belted, high ... Many trimmed with butto... —Many smart covert mod...
Third Floor.

More Great Price Attractions in the

Purchase of Silks, Dress Goods, Velvets

From the Reiss Wholesale Stock



Three of the new blouses at $2.39.

—Tremendous response greeted the announcement of this sale of the Reiss stock of San Francisco, that we purchased at 47½c on the dollar.
—In fact, we were taxed to our utmost to care for the crowds that attended this sale. It is only because the stock was large to begin with and the assortment varied we are able to announce the continuation of this sale.
—Important special purchase lots have been added to complete certain lines, so that the prices we announce in connection with this event for Monday and Tuesday should bring hundreds to the silk, velvet and dress goods sections.
—Naturally early choosing will be best for color lines may be quickly depleted.

$2 Novelty Silks 95c
40 inches wide, good color range, plain and figured effects.

75c Pongora Silk 39c
Some of this is from the Reiss stock, coupled with special purchase lots. Permanent finish novelty silk, good range of colors.

50c Jap Silk 24c
—27 inches wide. Choice of navy, purple, lavender, orange, gray, yellow, emerald, Copenhagen, red and green. 24c yd.

$2.50 Crepe Bengaline $1.59
—This is a special purchase coupled with the Reiss stock. Very desirable for suits and street costumes. Choice of wistaria, navy, peacock, Oregon green, purple, emerald, black and ocean blue.

$2.50 Black Novelty Crepes $1.39
—One of the season's desirable black silk suitings. $2.50 quality specially purchased. 40 inches wide. Out Monday, while it lasts at $1.39.

40-inch Novelty Silk Suiting $1.39
—This is a quality that usually retails at $2.50. Good range of colors and stripes. Figured effects and plain.

$2 Beaded Chiffon 90c
—For costumes, 45 to 48 inches wide. Specially adapted for drapes and tunics. A $2 quality priced at 90c.

75c and $1 Velvet 39c
19-inch velvets in a good range of colors. Staple and fancy shades. This from the Reiss stock, priced 39c yard.

$1 Wool Voiles 39c
—40 and 42 inches wide. Light weight spring suiting in plain stripes and plaids. Navy, taupe and gray as well as green and black. Reiss stock, $1 quality, 39c.

$1.25 and $1.50 Novelty Suiting 69c
—This is a spring weight wool suiting; good color range; plain and fancy weaves. Special purchase lot. Priced 69c.

$1.50 to $2 Homespuns 95c
—One of the season's most desirable suitings in a good color range. Excellent patterns. 54 to 56 inches wide. $1.50 to $2 qualities, 95c.

$1 to $1.25 Crepe de Paris 65c
—This is 36 inches wide, has a good color range, plain and fancy weaves. $1 to $1.25 grades, specially purchased and marked 65c. Aisle 8, Section D.

Two Hours

9 to 11 a. m.

—These items for the first two hours in the morning. Items of vital importance. No phone or mail orders and a limited quantity in each instance.

Silk Skirt Braid 5c
—Silk skirt braid, four widths, used for bottom of skirts, trimming and binding. Black only. For the first two hours, 9 to 11 only. 5c yard. Aisle 9.

75c Feather Pillows 49c
—Genuine feather bed pillows, renovated, sanitary and odorless. 75c quality. Art ticking covered; for the first two hours, 9 to 11, 49c each. 5th floor.

27x54 Rag Rugs 79c
—Just the right size for bedrooms and bathrooms. Pink, brown, tan and green colorings with white borders. Fringed. Worth ever so much more in the regular way. 9 to 11 at 79c. 5th floor.

Curtain Corners 15c
—Scrim curtains that would bring so much more in full pairs that comparison is almost beyond belief.
—These may be used for small windows. A limited quantity only. While they last, 15c each. 5th floor.

Hand Bags 50c
—That are priced in the regular way 25 per cent. higher. Made with panier handle, medium size, warranted Persian pin seal. Coin purse and mirror fittings. Assorted linings. 9 to 11, at 50c. Aisle 8, Section A.

Silk Gloves 29c
—Two-clasp silk gloves, every pair double tipped. Good quality silk. These in white only. From 9 to 11 a.m., 29c pair.

Romper Cloth 5c yd.
—Good quality twilled romper cloth; so serviceable for children's wear. Medium blue and tan only. Just a few bolts, while it lasts, 5c yard. Limit 8 yards to a customer. Aisle 5, Section C.

Madras and Nainsook 5c yd.
—Mill remnant lengths of 36-inch madras and 36-inch checked nainsook; that sells off the bolt at three times the price. For two hours, if it lasts that long. Limit 10 yards to a customer; none delivered. 5c yard. Aisle 6, Section C.

39-in. Nub Voiles 35c

Also New Dimity Voiles

—Here are the season's most desired wash fabrics, floral and polka dot designs in exquisite color combinations. Priced in a way to make you want a number of yards for summer dresses—35c.

Silk Mixed Crepe 75c
—A material that usually sells at 25 per cent. higher. 36 inches wide. Pink, yellow, Copenhagen, blue and lavender.

10 Yds. Longcloth 85c
—36-inch long cloth in 10-yard bolts. Chamois finish. You need it now for gowns and underwear. Sale price 85c.

40-inch Persian Lawn 15c
—Sheer white Persian lawn, fine even weave. A material that's worth a great deal more. Sale price 15c yard. Aisle 8, Section C.

Red Seal Ginghams 10c Yard

Choice of Any Piece in Stock

—The genuine Amoskeag Red Seal dress ginghams. These sell everywhere at a much higher price. You know the quality, full pieces. A great, generous stock in time for Easter week sale at 10c yard.
—Stripes, checks, plaids and plain colors. Aisle 8, Section C.

Palm Zephyrs 8½c yd.
—Here's an important saving on splendid quality ginghams for house dresses and children's frocks. There's a large line of patterns and good color combinations. Checks, plaids and stripes. Much less than regular at 8½c.

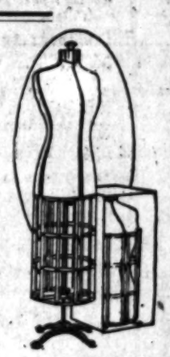
Novelty White Waistings 35c
—A 36-inch white waisting. Lace cloth, nub voile, nub crepes and other pretty weaves. Novelties that are to be remarkable features at 35c yard. Aisle 8, Section C.

$8.50 Teleskopic

Dress Form $3.98

Easy Terms

—Here's an adjustable dress form that may be folded up and packed in half the space of the ordinary dress form. It's catalogued at $8.50. We offer this special Monday and Tuesday at $3.98.
—A four-way adjustable dress form on new lines correctly proportioned. Made in four different sizes—32, 34, 36 and 38—and each size may be adjusted 8 inches larger.
—Sold on the easy payment plan of $2.50 down and $1.00 a week.



Hall Borchert and Nature Forms $2.50 Down & $1 Week

$2 Bust Form $1.45
Sizes 32, 34, 36, 38, 40, 42 and 44. These are marked in regular stock at $2, and perfect. Out Monday at $1.45. Aisle 4.

War Brides 50c

The Book of the Hour

—Here's the much talked of War Brides written by Marion Craig Wentworth—a book that contains in its limited pages more red blood and real heart beats than nine out of ten of the plays of the season.
—A book that will make an ideal gift—one that will be appreciated—one that will be read with vital interest.
Aisle 8, Section B.

New Easter Neckwear 59c

Perfect Roll Vestees

—You'll want more than one of these when you see them. These clever new Organdy Vestees have arrived, pleated back with perfect roll. They're made of best quality embroidered Organdy.

New Guimpes 29c
—Fifty dozen of them have arrived. Guimpes that are worth nearly double. Made of fine quality net, high neck, boned, armholes and elastic band at waist. Also high black, low neck guimpes, made of Oriental lace. These are really remarkable at the price.
Aisle 8, Section A.

Easter Ribbons 25c
4 3-4-in. Moires
—Beautifully grained ribbons in the good shades that will be appreciated for Easter hair bows and sash ribbons.
Main Floor, Section A.

95c Baby Flouncings 50c

27 Ins. Wide—Short Lengths

—These baby embroideries are mostly in short lengths. They're marked 95c. Some of them are worth even more. 27 inches wide. In the small scallop and hemstitched effects. All baby patterns. Sale price 50c.
Main Floor, Section A.

You Should be Well Provided With

Francoz Gloves for Easter

—These are first quality kid Gloves that are imported from Grenoble, France, from one of the world's greatest Glove makers.
—Francoz Gloves possess the hall mark of quality and are priced in keeping with the Broadway's way of merchandising.
—You'll be well provided with Easter Gloves if you have Francoz.
—*Francoz Eudora* at $1.50. —*Francoz Extra Quality* $2.
—*Francoz Brabant Pique* $1.50. —*Francoz Extra Quality Fancy* $2.25
—16B. *Francoz* $3.50 and $4.

Kayser's Silk Gloves
—The Broadway carries the most complete line of Kayser's gloves.
—These represent quality in silk gloves.
—Kayser 16-button silk gloves at $1, $1.50 and $2.
—Kayser 2-clasp silk gloves, 50c, 75c, $1.00 and $1.25.
MISSES' LONG SILK GLOVES This is something for which the Broadway is noted. Sizes for 2 years old to 12 years, at 65c and 75c. White only.
16-BUTTON MILANESE SILK GLOVES 79c—Every pair double tipped. Made with two clasps at wrist. Full elbow length. Choice of black, white and a full line of sizes.
16-BUTTON WHITE KID GLOVES $1.95 AND $2.25—Full elbow length. Black and white. Combination embroidery on back, also plain white. Gloves that fit well and wear well, and moderately priced. Aisle 7, Section A.



16-B. Silk Gloves 50c
Double Tipped
—Full elbow length, two clasps at wrist. Choice of either black or white. Of course, they're worth more—ever so much more.
—We have established a reputation for splendid silk gloves at moderate prices—here's an instance:

Did You Ever See Such

Hand Bags at $1.00

—It seems almost impossible that hand bags like these can be sold for $1, and ordinarily it is impossible.



—They come to us from a manufacturer who is anxious to cooperate and show the possibilities of his factory.
—Dozens of different styles to select from. Why they're real leather—yes, and some are all leather—inside and out and leather bound frame.
—Fitted with coin purse, and mirror, strap handle. Black, of course. Some with assorted color linings. With all the wonderful surprises we've had in the Hand Bag department at this $1 price, we can truly say this feature outshines the best we've had. Aisle 8.

$26.50 Axminster Rugs $16.95

Bigelow Electra, Perfect—9x12 Spring Patterns

—Here's a lot of Bigelow Electra Axminster Rugs that are sold in the regular way at $26.50. Every one perfect, all are good new patterns, all were bought in a special way and marked for less.
—Now for Monday for a big Easter week Rug Sale, buy these at $16.95.
—Here's a reduction in price on a standard article that few can afford to overlook.

First Quality 65c and 70c
Linoleum 48c
—Including blue and white tiles, many different patterns and colorings. This is a genuine cork linoleum that sells in the regular way at 65c and 70c. Bought and specially marked for this sale feature at 48c.

50c Cork Linoleum 33c
—Printed cork linoleum, several different designs. Our regular 50c quality that we have marked special for a feature at 33c.

Slightly Mismatched
Axminster 8.3x10.6 Rugs $15.95
—These are the Bussorah Axminster rugs in the same quality as the regular $25 rugs, but these are slightly mismatched in patterns or show slight imperfections.
—One size only, 8.3x10.6. Marked special $15.95. 5th floor.

Here's Wonderful News

These Card Tables $1.48

Green Felt or Imitation Leather Covered

—You'll open your eyes with astonishment at this sale of card tables at $1.48.
—We've never had anything to compare with them at the price.
—There are just 72 of them, so if you are interested you'd better be here early.
—Green felt or green imitation leather top, mahogany finish and rubber tips on the legs. Size of top, 24½x31 inches.



—We have pictured the table, showing how conveniently it may be folded. If you entertain card clubs it's advisable to have one or two of these conveniently at hand. This is a rare opportunity. 5th floor.

Blankets at $1.48
WHITE AND TAN WOOLNAP — They show slight imperfections, otherwise they'd be priced $2.25.
—Choice of white and tan only.
WOOLNAP BLANKETS $1.95—These also show slight imperfections, otherwise they'd be $3.95. Choice of white, tan and gray. Assorted color borders.

$1.75 to $2.25
Curtains at $1.25
Battenberg, Cluny, Cable Net and Loom Lace

—Here's a grouping of curtains in an important Easter week sale at $1.25.
—Why not curtain your living room or dining room at this important saving.
—These curtains are marked now $1.75, $1.85, $1.95 and $2.25. Monday, while they last, $1.25.
WHITE DUTCH CURTAINS 95c — So dainty for bedrooms. Made of white scrim trimmed with lace and completed with a valance, 95c pair.
IMPORTED AND DOMESTIC MADRAS 39c — Light and dark colors, cream grounds with colored patterns. Also solid colors with green, brown, old rose and tan on tan grounds. Specially featured at 29c. Worth ever so much more. 5th floor.

Handkerchiefs 6 for 50c

Sheer All Linen

—Women will be enthusiastic about these all linen handkerchiefs with the wreath initial, at 10c or 6 for 50c.
—Because we procured them in large quantities we are able to present them at this price.
Aisle 9, Section B.

Prayer Books and Rosaries

In Time for Easter

—We have a wonderful assortment of Catholic prayer books and rosaries that are so moderately priced.
—These make ideal Easter gifts.
PRAYER BOOKS AT 25c, 50c, 75c AND $1.50—These are in white celluloid and black leather.
ROSARIES AT 15c—up to $1.25.
SCAPULAR MEDALS AT 10c, 15c, 25c, 35c AND 50c. (Aisle 7, Section D)

Notions

COMBINATION HANGER 15c—Skirt and coat hanger. A regular 25c article for 15c.
WIRE COLLAR FOUNDATIONS 5c EACH—These are for the flare collars. Two styles, round and square.
DEMONSTRATION NAIAD DRESS SHIELDS — Pure white shields, guaranteed impervious. The shield that may be washed and ironed. Prices from 19c to 65c pair. Brassiere styles at 25 cts.
WASHINGTON PINS 2 papers 5c—400 count.
6-YD. PIECE SCALLOPED EDGING 10c PIECE—Assorted colors.
PEARL BUTTONS 5c DOZ.—Imperfects of our regular lines. A variety of patterns.
Notion Dept., Aisle 8 and 9.

Cali... ends A R... me ... Wide ... accept the ... There's a ... of greeting. ... San Fran... through the ... as one ... to make ... use of the ... ... convenient ... to meet ... Phone ... A ... check ... and ... Facial ... Bat...

Union Suit...

An Event for ...

—They're made ribbed, in low ... less style with lace trimmed ... neatly finished, durable Union ... and 5 only.
—Garments that are regularly ... Monday at 35c. 40 dozen only ...

Women's Union Suits 3...
—This is an imperfect $1 lin... specially marked. Fine ... weight cotton, low neck, slee... A value of extraordinary imp... and 5, 25 dozen at 39c.

Women's Vests 12½c
—An imperfect 25c line. Low ... Very slight imperfections; they ... marked. Sizes 4, 5 and 6. 60 ... day at 12½c.

Women's 50c Pants 35...
—Made with band top and lac... Sizes 40, 42 and 44. 30 dozen ...

35c Vests 25c
Low neck and sleeveless vests, ... band top; others have under-a... 4, 5 and 6. 40 dozen of the reg... 25c.

Women's Vests 15c
—50 dozen low neck, sleeveless ... ribbed. Very reasonably priced, ... 6. Very exceptional at 15c.

Women's Vests 39c
—3 for $1. Low neck, sleeveless ... ribbed with pretty hand-crochet ... at the quality these look at th... 4, 5 and 6. Aisle 8, Section C.

...ermuslins

...ds and Hundreds of Garments

...section. Truly remarkable prices fo... ...rch sale to meet your Undermuslin ... ...d in the prices themselves. 2nd Fl...

Corset Covers 29c
—These are well made, some trim... broidery and insertion, some with la... embroidery beading combined with ... Very exceptional at 29c.

75c Drawers 50c
—Muslin drawers finished with dain... some with Val. lace and embroidery ... ribbon. Regular 75c garments at 50c.

$1 Combinations 35c—and ...
10 to 11 a.m.
—These $1 garments will be sold for ... $1, between the hours of 10 and 11, ... ments for the regular price of one. ... Some of the combinations have in... broidery. Some have net camisole bod... edge finished with lace. ... Some of the skirts have flounces o... others shadow lace. ... —Limit three, 35c or three for $1.

Easter ...

E...



—This is to be a ... sirable Undermus... before Easter.—T...

rilliant in

In Stocks and

ned to meet your most exacting
wear, Gloves, Footwear, Ea
rchandise of true worth and
g the Broadway the very
s linked with the service that
s that will draw you to the B



in Time for Easte New and Wonderful

ing Suits esses at $15

this Garment department d Dresses at $15—
emphasized in these remar come forward Monday.
tissue wrappings, direct fr ery suits you want for Easter wear.

aisted Suits Crepe $15 — It, flare peplum, etc. ffects in the skirt. ffects—modish taller e black and white blues, Belgium blue, s. It's incredible to hese are priced only

New Coats at $10

—These of serge and poplin. Just in time for Easter week, a new shipment. All sizes in the most approved styles.
—Mixtures, grays and tans.
—New novelty checks and plaids, plain navys, Belgium blue, black, etc. These are in the new belted, high waisted styles. Many trimmed with buttons.
—Many smart covert models included.
Third Floor.

rchiefs 50c

Linen

stic about these all the wreath initial.
m in large quantities n at this price.
Aisle 9, Section B.

Books saries

Easter

ortment of Catholic that are so mod-

gifts.
15c AND $1.50—These nuck leather.
15c, 25c, 35c AND 50c. n B)

ns

15c—Skirt and coat icie for 15c.
NS 5c EACH—These two styles, round and
RESS SHIELDS — teed impervious. The and ironed. ieiere styles at $1 ea. e 5c—200 count.
DGING 10c PIECE— mperfects of our reg- patterns. 8 and 9.

Calendars A Reminder

Los Angeles Wide

—To you. hospitality here's a true hearty greeting.
—The two Francisco and through the gateway
—And the of the city this store many com
—The B ient resting your friends
—Free booths.
—Wells branch of
—An e your par
—First- Facial M
—But

—Where ing bath Mountain way.

Union Suits, 35c

An Event for Women

—They're made ribbed, in low neck and sleeveless style with lace trimmed knee. Well made, neatly finished, durable Union Suits. Sizes 4 and 5 only.

—Garments that are regularly marked 50c, out Monday at 35c. 40 dozen only at the price.

Women's Union Suits 39c

—This is an imperfect $1 line that is already specially marked. Fine ribbed, medium weight cotton, low neck, sleeveless, cuff knee. A value of extraordinary importance. Sizes 4 and 5. 25 dozen at 39c.

Women's Vests 12½c

—An imperfect 25c line. Low neck, sleeveless. Very slight imperfections; they're now specially marked. Sizes 4, 5 and 6. 60 dozen to go Monday at 12½c.

Women's 50c Pants 35c

—Made with band top and lace trimmed knee. Sizes 40, 42 and 44. 30 dozen only at the price.

35c Vests 25c

Low neck and sleeveless vests. Some with neat hand top; others have under-arm shield. Sizes 4, 5 and 6. 60 dozen of the regular 35c vests at 25c.

Women's Vests 15c

—50 dozen low neck, sleeveless vests; Swiss ribbed. Very reasonably priced. Sizes 4, 5 and 6. Very exceptional at 15c.

Women's Vests 39c

—3 for $1. Low neck, sleeveless vests; Swiss ribbed with pretty hand-crochet yoke. Look at the quality then look at the price. Sizes 4, 5 and 6. Aisle 8, Section C.

Easter Sa

Extraor

—This is to be a great wo rable Undermuslins. It' efore Easter.—The best

50c Bu
75c G
$1.50
Gow
Com

muslins

ds and Hundreds of Garments

tion. Truly remarkable prices for most de- sale to meet your Undermuslin needs just in the prices themselves. 2nd Floor.

Corset Covers 29c

—These are well made, some trimmed with embroidery and insertion, some with lace, others with embroidery beading combined with lace insertion. Very exceptional at 29c.

75c Drawers 50c

—Muslin drawers finished with dainty embroidery, some with Val. lace and embroidery, drawn with ribbon. Regular 75c garments at 50c.

$1 Combinations 35c—and Skirts

10 to 11 a.m.

—These $1 garments will be sold for 35c or 2 for $1, between the hours of 10 and 11. Three garments for the regular price of one.
—Some of the combinations have lace and embroidery. Some have net camisole bodice and lower edge finished with lace.
—Some of the skirts have flounce of embroidery, others shadow lace.
—Limit three, 35c or three for $1.

China Painting Outfits $1.50

Regular $2.42 Combination

—These outfits consist of 9 china colors, 1 Palette, 1 Palette knife, 3 square shaders, 1 liner and 1 bottle of medium and one marking pencil. An outfit that figures $2.42, a limited number at $1.50.

Hasburg's Roman Gold, 55c

—100 boxes of this famous Hasburg's Roman Gold for China Painting. You know the regular price. No phone or mail orders and a limit of 2 to a customer. Second Floor.

$1.25 VASES 95c—White china to paint.
$1.75 PITCHERS $1.25—Fancy handles. Lemonade and water pitchers at $1.25.
CAKE PLATES WITH CUT-OUT HANDLE 25c.
35c AND 45c HANDLED VASES 19c. Second Floor.

China Painting Lessons 25c

—Classes Monday, Wednesday and Friday, 9:30 to 12:30 and 1:30 to 5:30 p.m. Second Floor.

Carbon Paper $1.00 per Box

An Important Purchase

—Business men, attention! We made a special purchase of a wonderful lot of carbon paper for typewriter use so that we can sell it to you at about half the regular price.
—100 sheets in a box; choice of blue, black or purple. Standard weight. Size 8½x13.
—Stationery Dept., Grand Aisle, Section B.

ARTHUR LETTS
The Broadway Department Store
BROADWAY, FOURTH AND HILL.

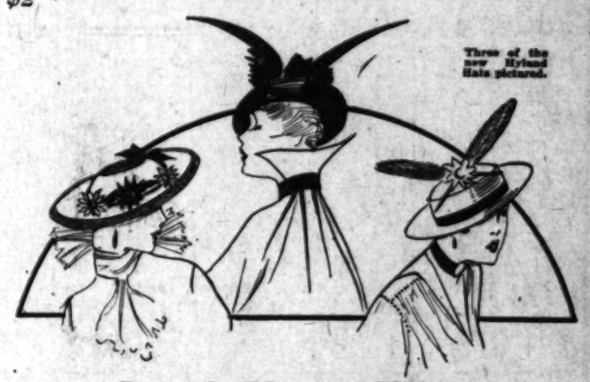
Prompt Attention Given Mail Orders

Here They Are, Just in by Express

Manufacturer's Surplus of Hair Ornaments, 50c

Instead of 75c, $1 to $2

—The Jewelry department has asked for this last-minute space for the presentation of this important news.
—The arrival of a purchase from a prominent manufacturer, at a great reduction—his remaining stock of Hair ornaments so that we can offer them in one great price lot at 50c.
—Fancy combs, Sans Gene, Nell Brinkley and other new styles. These are set with fine brilliants.
—Also fancy pins, barrettes, etc.
—Regular 75c, $1, $1.50 and $2 Hair Ornaments, Monday only, choice 50c. Aisle 8, Section A.



Three of the new Hyland Hats pictured.

From the House of Hyland

Exquisite New Millinery in Time for Easter

—*"Send the Store Reporter to write of the beauty and charm of that new Hyland Millinery that is just being unpacked," said the store management.*
—*It's the cleverest line of Millinery we've ever had in the house at the prices—$10 to $15.*
—*And the Store Reporter has caught the note of style supremacy and exclusiveness in her story below—*

—Simplicity linked with smartness—that's the keynote of them! And it's a simplicity, piquant, sophisticated rather than demure. The sort of hats that make the Woman Who Knows say approvingly, "They have style."
—Lisere and hemp braids are the leading materials. Shepherdess and sailor shapes predominate. Sand, putty, African brown, blue, rose and battleship gray are the prevailing colors and there's a decided liking for black. Burnt ostrich with the new "whip" ends, wings, quills, fruits and flowers, with here a bit of grain or there a touch of ribbon, make up the list of trimmings.
—So much for general impressions. The collection of hats is a joy—each model is an individual delight! A wide-brimmed Shepherdess hat of blue has gray-green grapes and shiny "ripe" blackberries with their foliage grouped artfully about the crown. A stunning gray model has a fluffy ruche of gray silk, the edges quaintly "pinked" about the crown. A black poppy, one red rose and some wheat ears add a worldly note of contrast to the sober Puritan tone. A dark blue sailor has wide spread wings poised jauntily and a strip of gray velvet ribbon seems to keep them from flying away. Another sailor is rose colored and trimmed with two gray quills that have two big rose-toned daisies to mark their crossing.
—Every hat is different, individual, distinctive—the sort that seems to reflect the wearer's personality, and there seems to be the right model for every type in this wonderful assemblage.
Fourth Floor.

9 to 11 a.m.

Calla Lily Soap 8 Bars for 25c

—The soap that may be used for all household purposes. Limit of 8 bars to a customer, no phone orders and no deliveries. Just for two hours, 9 to 11, 8 bars for 25c.

25c ABSORBENT COTTON 18c—2 for 35c. Best medicated cotton.
50c WALNUTTA 31c—For the hair.
10c FLUFFS MOQUET 6c PKG.—The ideal shampoo.
—Demonstration of Marietta Stanley's Toilet Preparations.
—Visit this demonstration, you'll learn many things of interest.

—Sempre Giovine, 40c.
—Egyptian Face Powder, 35c.
—Natural Rouge, 2 shades, 25c.
—Maristan Cream, 45c.
—Rose Tooth Paste, 20c.
—Italian Hair Tonic, 85c.

DOMI-SOL 35c—A wonderful remedy for women and girls.
WILD ROSE SOAP, 4 for 25c.
50c SANITARY SKIRT SHIELD 42c—"Gem" brand, made of finest quality rubber.
SPIRO POWDER 15c—For perspiration odors.
OLIVE OIL 18c—2 for 25c—Either Italian or California oil.
25c EL CAMINO PEROXIDE CREAM 17c—A preparation for whitening and beautifying the skin.
10c SEA SALT 5c—A large size package.
RUBBER GLOVES 29c—Different sizes. Protect the hands.
WRIGHT'S SILVER CREAM 15c—Easy to apply. Mfrs. 25c size.
—Grand Aisle, Section B.

Children's 6 to 14 yr.

White Dresses $2.45

—In time for Easter these new dainty lawn dresses, trimmed with lace combined with fine embroidery and cluster of tucks.
—Low neck styles.
—Neck, sleeves and belt edged with lace. You'll want one of these for the young girl at $2.45. Second Floor.

And Colored Dresses $1.25

—New wash dresses in ginghams and percales. Some are trimmed with fancy collars and plain materials.
—Here are the new high waist line dresses, as well as the skirt tunic effects. Sizes range from 6 to 14 years. There's a remarkable variety at the price. Second Floor.

Easter Perfumes

—The highest grade American and foreign perfumes are here in the odors you like best.
—It is customary now to give Easter gifts and perfume is an ideal remembrance.
EL CAMINO PERFUME 50c oz.—All the popular odors.
PERFUMES 25c—Fine American grades, such as Colgate's, Jergens' and a new perfume put up by the Aubrey Sisters. Each bottle in a pretty box. Nearly any odor.
—Other perfumes at 50c, 75c, $1 and upward.
—Grand Aisle, Section B.

Come to the Sporting Goods Dept. for Your

Fishing License

—We have arranged to issue fishing licenses for the accommodation of our customers and ask that you use this service freely.
—Three remaining days in which to complete your outfit. The Sporting Goods department is well able to supply all your needs.
TYEE BRAND SALMON EGGS 22c—Better than flies for early fishing.
SPLIT BAMBOO RODS 95c to $7.
TROUT LINES 10c to 65c.
CHAMPION EGG HOOKS 30c doz.
40-YD. DOUBLE MULTIPLYING REELS 50c.
—Sporting Goods, Basement Balcony.

Wonderful New

Tub Suits for Boys

—The splendid new American Boy Tub Suits are here in a wonderful assortment for Easter.



—Tommy Tucker, three-piece suits, Oliver Twist and Middy styles. Suits of Gingham, Grass Cloth, Chambray, Pique, Linen, Ripplette, solid colors with white collars.
—White with blue collars and neat striped effects.
—Sizes 3 to 8 years. Prices range from $1 to $3.50.

New Wash Hats for Boys

—Of Galatea, Poplin, Duck, Pique and Silk Poplin. Plain shades and contrasting combinations and neat striped effects to match the wash suits. All sizes, reasonably priced at 50c and $1.

Boys' Bathing Suits

—New cotton and worsted fabrics. Blue, gray and red with border trim of contrasting colors. Sizes for boys 2 to 16 years. Prices range from 75c to $1, $1.50 and $2.
—Boys' Department, Second Floor.

Men's $15 Suits $13.50

With an Extra Pair of Trousers



—And these trousers are of the same material as suits that are made of all-wool cloths.
—Suits that are smart in style and wonderful for wear.
—They're tailored right in a way to retain their shape.
—There's a full line of sizes in each pattern including blue serges.
—These are $15 Suits and in addition there is the extra pair of Trousers—2nd floor.

Men's Caps at 45c Some Worth Double

—And more. All are specially priced. Golf and auto styles. Norfolk and 8-piece top. Medium and large shapes, with band; visor made of buckram. Sizes 6¾ to 7⅝, 75c.—Aisle 9.

35c TO 65c EMBROIDERIES 25c

—Bought and marked in a special way. These are 17 inches wide. Both Swiss and Nainsook, baby patterns and the more elaborate effects.
—Both corset cover and flouncing embroideries at 25c.

March Sale of

Sheets & Pillowcases

Every Price Quoted a Feature



—March is the logical House Furnishing month and the Broadway is the logical House Furnishing store. Here's an event timed to meet your needs at prices far below the regular prices that have made this department headquarters for Sheet and Pillowcases.

72x90 Sheets 75c

"American Beauty." An exceptionally fine sheet made of even count, extra heavy sheeting. Of course they're seamless. Full size; 2 yards wide by 2½ yards long, including hem. 75c is a feature price.

AMERICAN BEAUTY 45x36 CASES 22½c.

72x90 Sheets 58c

White Star brand. They're seamless and made of fine grade, full bleached sheeting. These sheets are in great demand and a favorite with the housewives.

Seamless Sheets 48c

Size 72x90. Made of an excellent quality bleached sheeting. They're seamless. Full size, 2 yards wide by 2½ yards long including hem. 48c is a special price for this sale.

72x90 Sheets 35c

—Usually these are considered splendid sheets at a much higher price. Made of a firm grade, full bleached sheeting. Center seam. 2 yards wide by 2½ yards long. Monday's price 35c.

9 to 10 Only Pillowcases 5c

—For one hour, full bleached cases at 5c.
—Made of excellent grade muslin. Size 36x36. Limit of half dozen to a customer. No phone or mail orders and delivered only with other goods.

42x36 Pillow Cases 7½c

45x36 Pillowcases 8 1-3c

—Special prices on these cases for this sale. They're full bleached, "Peerless" cases, and are very desirable.

81x90 Sheets 58c Seamless

—Extra large size; 2¼ yds. wide and 2¼ yds. long including hem. Seamless, full bleached sheets that improve after laundering.

45x36 Pillow Cases 15c

—These have fancy raised cords just above the hems, which makes them attractive as well as durable. Good, generous size at 15c each.

45x36 Edgemere Cases 11c

—These cases wear splendidly—made of good firm grade of muslin—excellent value at 11c.—Aisle 6, Section C.

Bleached Muslin 6¼c

36 inches Wide

—A quality that is much superior to the average at this price.
—It's full bleached; 1 yard wide. Monday's price 6¼c.

42x36 Pillow Cases 11c

45x36 Pillowcases 12½c

—These are "Sunflower" cases and at their regular prices are unusually good value. Now for this sale the prices are even lower. And of course the values are even better.

54x90 Service Sheets 45c

—Seamless sheets in the proper size for single beds. Heavy grade, linen finish sheeting is used in their making. 1½ yds. wide and 2½ yds. long.

42x36 Hemstitched Cases 10c

—By taking advantage of this opportunity Monday you get neatly hemstitched cases for the usual price of plain hemmed ones.

The Supremacy of Our

Easter Dinnerware

In These Patterns and Prices



—If every woman who needed dinnerware knew the importance of this Dinnerware Department as well as the writer, we'd find it difficult to supply the demand.
—Whether you need just a piece or two to fill in an extra set or an entire dinner set of either 50 or 100 pieces, we would like to have you see for yourself how splendidly we've assembled the stocks to meet your demands.
—The beauty of the patterns—the broad variety and the lowness of the prices—these are important factors that should influence you to buy your Easter dinnerware at the Broadway.

Haviland & Co.'s Pattern 32798

—The newest arrival, a novel shape with conventional border design, gold handles on cups and covered dishes.
—50-piece set $29.50. 100-piece set $55.

CAULDON — Johnson Bros.' porcelain. New Persian border decoration, attractive shapes. 50-piece sets $11.50, 100-piece sets $22.50.

AUSTRIAN CHINA—No. 1161. With a yellow rose and green leaf border. Gold and black hairline; queen shape. 50-piece set $12. 100-piece set $22.50.

EDWIN M. KNOWLES PORCELAIN—No. 134. Dainty green leaf border decoration. New shape. 50-piece set $8.50, 100-piece set $17.50.
—All the above patterns carried in open stock so that you may fill in readily at any time.

Cut Glass Vase $5

—These are now marked $1.50 more. Two beautiful styles, cylinder shape with cut silver leaf design and trumpet shape with the popular daisy cut.
—Basement.



$1.39 Medicine Cabinets 98c

White Enamel

—These White Enamel Medicine Cabinets are finished with large size German glass mirror and two glass shelves. This is a special value even at $1.39. No phone or mail orders. Monday, while they last, 98c. Basement.



These New Military

Laced Oxfords, $3.50

Angelus Special

—Here's a further tribute to the great importance of this Shoe Section in the distribution of smart Shoes at moderate prices.
—In this announcement you catch one of the reasons why so many fashionable women are turning to the Broadway Shoe Department for the very latest in footwear.
—We are quick to adopt the new styles in footwear and we are just as quick to see that the price is a moderate price.
—This Angelus Special line is really wonderful at $3.50.
—This new Military Lace Oxford represents the newest of the new. Here you have the leather Cuban heel, the toppings of gray, new sand and white; and think, they're only priced $3.50.
(Aisle 9, Section D)

Buy Refrigerators Now

—High grade refrigerators manufactured of selected hardwood. Golden oak finish with the galvanized, enamel and porcelain lining.
—All have adjustable wire shelves to permit free circulation of air.
—The Angelus line is one that we can recommend and guarantee.
—Prices are moderate.

Refrigerators With Galvanized Lining

—40 lb. Ice Capacity $7.95.
—50 lb. Ice Capacity $9.50.
—75 lb. Ice Capacity $11.50.
—Larger sizes up to $23.50.

Refrigerators, White Enamel Lined

—40 lb. Ice Capacity $8.95.
—50 lb. Ice Capacity $11.50.
—75 lb. Ice Capacity $13.50.
—Larger styles up to $26.00.

Refrigerators, Porcelain Lined

—120 lb. Ice Capacity $32.
—176 lb. Ice Capacity $35.

Nursery Refrigerators, $3.50, $4.95 and $6.50

—Just what is needed in the Nursery or small apartment—take up very little space.

Ice Chests at $5.95, $7.50 to $13.50

—Basement.



2300 Feet of Half-inch

Garden Hose, 7½c Foot

5-ply 12c Quality—Guaranteed



—Just 2300 feet of this ½-inch 5 ply garden hose, a quality that sells at 12c in the regular way. This is the last of a 15,000-foot purchase. In 25 and 50-foot lengths. The quantity is limited so we say, no phone or mail orders, 7½c foot. Basement.

500 More Perfo Cookers at 39c

To Fit Your Gas Plate or Top of Stove



—These handy little ovens to fit your gas plate or top of stove. 500 of them to sell at the ridiculous price of 39c. May be used for baking biscuits, potatoes—the bottom plate may be used as a No-Burn plate or as a toaster. Better get one while the quantity lasts Monday, 39c. Basement.

FRECKLES

Now Is the Time to Get Rid of These Ugly Spots.

There's no longer the slightest need of feeling ashamed of your freckles, as the prescription othine — double strength — is guaranteed to remove these homely spots.

Simply get an ounce of othine—double strength—from any druggist and apply a little of it night and morning and you should soon see that even the worst freckles have begun to disappear, while the lighter ones have vanished entirely. It is seldom that more than an ounce is needed to completely clear the skin and gain a beautiful clear complexion.

Be sure to ask for the double strength othine as this is sold under guarantee of money back if it fails to remove freckles.

Bladder Trouble Quickly Cured

If suffering with Diabetes, Bright's Disease, Kidney, Bladder, Prostate Trouble, burning, smarting, frequent and painful urination, nervousness, etc., call at once for FREE TRIAL. The treatment is mild, soothing, healing and guaranteed to be harmless. It has immediate effect. Analysis of the urine, microscopical examination of the blood and other bodily excretions free. Bring four-ounce bottle of urine for analysis. Apply to Medical Laboratory, 404 San Fernando Bldg. (fourth floor,) Fourth and Main streets. Hours, 10 a.m. to 4 p.m. Sunday, 10 to 12. Wednesday evening, 7 to 8.

DRINK **PURITAS** DISTILLED WATER

WOMEN'S WORK AND WOMEN'S CLUBS

THE local board which is in charge of preparations for the fourteenth annual State convention of the California Federation of Women's Clubs, which meets in San Francisco from May 17 to 22, inclusive, has just issued its first bulletin in which Mrs. Percy S. King, president of the San Francisco district, sends greetings from the women of her district, and says:

"Come in numbers! We assure you a cordial welcome, a splendid programme and a session full of interest and benefit."

The local board of San Francisco has extended a cordial welcome to club women of California to attend the convention.

Officers of the board are among the prominent and active workers in the club life of the convention and bay cities, and are enthusiastic in their efforts to make this meeting the most successful in the history of the federation.

The large assembly hall on the Polk-street side of the new Civic Auditorium Building has been engaged for the meetings, committee and conference rooms being adjacent or near.

The headquarters of the California Federation of Women's Clubs on the exposition grounds will be in the Napa county reception room, where a registration bureau, information bureau and club bulletins will be kept, enabling visiting club women to learn of club activities.

The one official excursion will consist of a trip through the exposition. This excursion will take place Saturday, May 22.

Reciprocity Day.

Rosecrans reciprocity day will be observed at Echo Park clubhouse next Wednesday afternoon at 2 o'clock. Opening remarks are to be made by the president, Mrs. Addie Johnson. Mrs. Jennie S. Berryhill will furnish music. The Los Angeles district president, Mrs. Herbert A. Cable, will give greetings, as will Mrs. W. C. Mushet of the State board. Miss Marguerite Goodwin, who was formerly a protege of the club and who later became curator of the music section, will sing. Mrs. Coral Harrison Sloan will read; Mrs. J. E. Coleman, founder and president emeritus of Rosecrans Club, will introduce Dr. Thomas B. Stonewell, L.L.D., of the University of Southern California, who will deliver an address on education and civic righteousness. Music and refreshments will conclude the afternoon's programme.

Presidents and delegates from the clubs in the district have been invited. Temple, Crown Hill or Edendale cars can be taken to the clubhouse, which is located at the upper end of the playgrounds.

Glendale Tuesday Club.

The Tuesday Afternoon Club of Glendale celebrated federation day last Tuesday. Over 150 guests represented outside clubs.

Mrs. W. C. Mushet, State vice-president, being absent on account of illness in her family, State parliamentarian, Mrs. Osgood, spoke in her place; Mrs. Herbert A. Cable, president of the Los Angeles district, gave a short address; Mrs. D. M. Cate, vice-president of the district, also spoke. This was followed by two musical numbers by Julius Kranz, violin, accompanied by Mrs. Mattison B. Jones. A travel talk on Byron in Italy, illustrated with colored lantern slides, was presented by Mrs. Mary Mendenhall Perkins. Refreshments were served. The rooms were decorated with California poppies.

Boy Problem Discussed.

The boy problem was discussed at Manual Arts Parent-Teacher Association last Tuesday in a meeting arranged by Miss Dole, chairman of civics. Chief of Police Sebastian and Principal A. E. Wilson led a general discussion in which the pernicious effects of cigarette-smoking and of idleness were blamed for much of the deterioration of character frequently found in boys of school age. Mrs. Ralph Laughlin was in charge of refreshments, which were served by boys of the school. Fine work by the boys' glee club was commended.

Business Woman's Civic Club.

Tomorrow night at 8 o'clock the Business Woman's Civic Club will be entertained by the Bluebell Operators' Culture Club in the latter's clubroom, third floor of the Pacific Telephone Building, No. 622 South Hill street. Miss Daphne Isgrigg, president of the Bluebell Club, has arranged a musical programme which is to be presented by members of the club. A special number will be the reading of "The Piper" by Miss Edith Emerson Spencer. The operating-room is to be thrown open to the visitors. Only club members are invited.

Friday Morning Club.

The Public Affairs Committee of the Friday Morning Club will have the district conference, with Miss Lloy Galpin talking on "Flood Control," Dr. H. C. Bryant on "Forest" and Mrs. Frank Caldwell on "Club History" next Tuesday afternoon. On Wednesday afternoon a reception is to be given by the board when all members admitted since March 1 of last year will be guests.

Mr. James T. Armstrong, who talked on "Woman, Her Achievements and Influence in Art," last Friday morning urged that women attempt more in the future. "Locally, there is an atmosphere for art in California not to be found in any other part of the world, but everything wants leading and encouraging, and there must be more enthusiasm," said the speaker. Mr. Armstrong, formerly of Plymouth, Eng., is the owner of the only complete collection of wood blocks, dating from 1423, and some of these were exhibited in the parlors of the clubhouse. The earliest children's books were printed from these blocks. The luncheon speakers were Charles Hutchinson, president of the Chicago Art Institute; Edward Berwick, who spoke on "Peace," and Mrs. Julia Bracken Wendt.

Henry Bruere is to furnish the main programme this week, speaking on the new city government. Mr. Bruere, city chamberlain under Mayor Mitchell, New York City, is prominent in the younger generation of public servants.

Mrs. W. C. H. Noble and Mrs. Luther Brown will be assisted during April by Mrs. R. A. Chapman, Mrs. D. R. Spangler, Mrs. O. E. Dutton and Mrs. W. A. MacLagan, as committee on courtesy.

Ebell Club.

Prof. E. J. Banks, field director of the expedition of the Oriental Exploration Fund of the University of Chicago to Babylonia, will give an illustrated lecture on "Bismya, or the Lost City of Adab," at the Ebell Club tomorrow afternoon.

The books and conversation section, Mrs. John Stearns Thayer curator, will consider Spain and the Spanish Netherlands next Thursday morning. "The Great Infanta, Klingstein," will be Mrs. E. C. Gates's subject. Mrs. A. L. Stetson will talk on "William the Silent," and Miss Gertrude Dallow will tell of modern essays. Luncheon will be in charge of Mrs. C. W. Reyburn.

The social science section has secured David Beaton, M.A., for Thursday at 2 o'clock. He will address the members on "Marriage and Family Life," considering the status of woman, marriage and divorce, heredity and eugenics. Mmes. Charles N. Flint and Sumner P. Hunt are curators. The Bible literature section will hold a session next Friday morning.

Galpin Shakespeare Club.

The Galpin Shakespeare classes will begin the spring term next Tuesday. The Tuesday class will study "The Tempest," and the Thursday class "Macbeth" and "King Lear." The classes meet at Cumnock Hall under the direction of Mrs. Warren Fishburn.

Inglewood Club.

Mrs. O. P. Allen talked on the history and equipment of the United States Army at the Inglewood Woman's Club last Tuesday. Mrs. Anna Clark's presentation of the Monroe doctrine was an excellent interpretation. The club president, Mrs. N. E. Brown, closed the programme with an illustrated talk on the Yosemite, presenting her subject from a personal standpoint and ably.

This week the club will hold a flower show. A novel feature will be the outside showroom, permission having been given by the city fathers to erect a pergola of artistic design over the sidewalk, where vines and hanging baskets can be effectively displayed.

Wednesday Afternoon Club.

Miss Ruth Sterry gave an interesting talk to the members of the Wednesday Afternoon Club book and conversation section upon newspaper work, from the viewpoint of a newswriter, and presented some strong ideas upon the co-operation which should exist between clubwomen and representatives of the press, last Wednesday.

Mrs. Estelle Lawton Lindsey furnished one of the best programmes of the year on current events from a woman's standpoint. She told of the work being done by women in not only this but other States along the line of social uplift. Mrs. M. E. Johnson of the books and conversation gave a delightful reading of Marian Craig Wentworth's "War Brides," and led in the discussion. Mrs. Leroy Bosserman gave piano solos. Mrs. John Kuhns was hostess for the luncheon.

Seven-seven Literary Club.

Mrs. Harriet Bigelow, president of the Seven-seven Literary Club, entertained the members at her home on Wednesday afternoon. The morning was spent in a visit to the museum and art exhibit at Exposition Park. Luncheon was served at noon, at the home of the hostess, after which the afternoon programme was enjoyed. Answering to roll call by naming their favorite books, the members were requested to state their reasons for their avowed preferences. A biography of De Leseps was read by Mrs. Nellie Carr. After an interesting general discussion by the members on the news of the day, the meeting adjourned until April 7 next.

National Park Alumnae.

The third of a series of parties by the National Park Seminary Alumnae Association was given Thursday at the home of Miss Lucia Railsback, No. 504 Oxford avenue, when fifteen members and their mothers were present.

A tea under the direction of Miss Lucile Evans will be given next month for the members, and in May the annual luncheon will be an interesting social event. All alumnae are invited to the meetings. The Alumnae Association president is Miss Gertrude Willard, No. 615 South Virgil street.

Highland Park Ebell Club.

A programme of unusual interest was given last Tuesday at the Highland Park Ebell Club, under the direction of the new psychology section. Mrs. Trask introduced the speaker of the morning, Mrs. Harlan Shoemaker of the State Normal School, who talked on "Ourselves and Efficiency." Given in a forceful, comprehensive way, the address was appreciated by all. Mrs. Shoemaker discussed the subject from two points of view—the psychological and the economic. She said that efficiency is a process of action; that it is result in the making and must therefore be a product of thought. Man has developed efficiency through the ages, from adaptation to invention, she said, and last of all he has developed efficiency, which is a science.

Press Club Birthday.

The twenty-first birthday of the Southern California Women's Press Club was celebrated last Tuesday night by a dinner at Christopher's, with many speakers joining in the occasion. Mrs. Lavinia Griffin Graham, head of the club this year, presided. The first president and founder, Mrs. McComas, was a guest and blew out the candles on the handsomely decorated cake which occupied a prominent place on the festive board, decorated in showers of white iris. Mrs. Hughes Cor-



Mrs. LeRoy Bosserman.

Prominent in the week's club affairs.

Mrs. Bosserman is an accomplished pianiste, who appeared before the Friday Morning Club at its last meeting. Mrs. Miller is president of the College Women's Club of Long Beach.

nell, Miss Rose Ellerby, Mrs. Emma Read, Mrs. Russell J. Waters, Mrs. E. R. Brainerd and other prominent attendants spoke and Mrs. Grace Wood Jess gave two operatic selections. Mrs. Hooker, who has just returned from Marcus Vineyard, spoke of her suffrage work. Among those who responded was Mrs. James H. Bower of the Matinee Musical Club, who urged co-operation in "American made" music and composers. Mrs. Graham paid tribute to the various committees of the club who are carrying out every policy with energy.

Audubon Society.

The Los Angeles Audubon Society will hold its regular field day next Thursday at Dominguez ranch. Members are requested to bring lunches and binoculars for an all-day event. Interested friends have been invited to join the party and meet at the Pacific Electric station at 8 o'clock in the morning. The indoor meetings are held at Fine Arts Museum, Exposition Park, the third Thursday in each month, at 2:30 o'clock.

University Women.

The Women's Club of the University of Southern California held an interesting meeting last Tuesday afternoon. Mrs. George Veach Wright read "The Hour Class" by William Butler Yeats. Mrs. Wright is dramatic instructor of the Friday Morning Club. She believes the place to begin the betterment of mankind is in his amusements. She first gave the stage setting of the play, followed by the theme motif. The musical numbers included a selection on the pipe organ by Miss Gladys Osburne.

Cosmos Club.

An instructive programme was rendered by the Cosmos Club Art Committee, of which Mrs. G. A. Murray is chairman, last Wednesday afternoon. Mrs. Theo Walker gave a talk on the color scheme of the Panama-Pacific Exposition and artists who are exhibiting there. Mrs. Robert Fenton Fowler delighted her audience with several vocal selections. Chan Que Sing delivered a lecture on his native country, and a social hour followed in the parlors.

The Ramblers will visit Chinatown the second Monday in April instead of the first, as was originally planned. A guide will officially conduct the party through all places of special interest. The meeting place will be announced later.

Mrs. William Holzer, chairman of music, announces a musicale and card party at the Regent next Friday at 2 o'clock.

Wednesday Morning Club.

Organized in the year 1898, the Wednesday Morning Club, whose handsome clubhouse is located at Avenue Twenty-eight and Sichel street, is enjoying marked prosperity. Its sections embrace classes in French, Spanish, music, Dickens, Shakespeare and Ramblers, under the directorship

urns were Miss Jan[illegible] Arthur Walker, Mrs. [illegible] Mrs. Henry A. Per[illegible] H. Lockwood, Miss [illegible] Mrs. Frank A. Cates [illegible] A. Stephens. Mrs. [illegible] had charge of the dining-[illegible] asked to assist her Mrs. J. [illegible] caster, Mrs. D. [illegible] George Patterson. Mrs. [illegible] Marsh, Mrs. Robert Cr[illegible] F. DeWiee, Mrs. J. P. Wa[illegible] Rebecca Cairns and Mrs. [illegible] Moore. Punch was served in [illegible] gols by Mrs. W. D. Newell [illegible] A. Shelborne.

A special guest of the afternoon [illegible] Lucretia Garfield, wife of the [illegible] President. James A. Garfield [illegible] was accompanied by Mrs. [illegible] Hoyt, both of whom are members of the club.

Tropico Club.

Mrs. Harry Bowman, chairman of the Programme Committee of the Tropico Thursday Afternoon Club, has arranged an interesting programme which will be given next Thursday afternoon at the home of Mrs. Leslie Eames, No. 915 North Central boulevard.

Mrs. Jessica G. Hazard of Whittier will give a talk on "The Ideal Housekeeper." Mrs. David Starr Jordan, of the Los Angeles Symphony, will render a vocal number. Mrs. Eames will be assisted in entertaining by Mrs. Samuel A. Pollock, Mrs. Karl E. Kingsworth, Mrs. N. T. Goodwin, Mrs. H. H. Tisdale, Mrs. Charles Walker, president of the club, will preside at the business session that will precede the programme.

The Kensington Club of Normal Woman's Relief Corps will be entertained at the home of Mrs. [illegible] afternoon. Mrs. Sanders [illegible] ders on Acacia avenue. [illegible] afternoon. Mrs. Sanders [illegible] sisted by Mrs. William [illegible] Joseph Griffin and Mrs. [illegible] slar.

Whittier Club.

Last Wednesday afternoon was a gala occasion for the members of the Woman's Improvement Club, when the sister club, the Woman's Club, gave a reception programme in East Whittier. A large part of the programme consisted of music, the latter part being a [illegible] tion, Miss Wolfe, who spoke on National Marketing Conditions.

Alhambra Club.

Under the capable [illegible] Mrs. Margaret Dyer the [illegible] tion of the Wednesday Afternoon Club gave two charming [illegible] Thursday. The first was [illegible] written by J. M. Barrie [illegible] for Ethel Barrymore. [illegible] Rice, Mrs. C. E. Overton, Mrs. M. Fowler and Mrs. Charles [illegible] filled the parts capably. [illegible] was followed by a "[illegible] ing."

On the last Wednesday of the programme promises to [illegible]

(Continued on Eleventh Page.)

Help the Stomach Digest Your Food

When the stomach fails to digest and distribute that which is eaten, the bowels become clogged with a mass of waste and refuse that ferments and generates poisons that are gradually forced into the blood, causing distress and often serious illness.

Most people naturally object to the drastic cathartic and purgative agents that shock the system. A mild, gentle laxative, positive in its effect and that will quickly relieve constipation is Dr. Caldwell's Syrup Pepsin, sold by druggists at fifty cents and one dollar a bottle. It does not gripe or cramp, but acts easily and pleasantly and is therefore the most satisfactory remedy for children, women and elderly persons. For a free trial bottle write to Dr. W. B. Caldwell, 452 Washington street, Monticello, Ill.

RHEUMATISM CONQUERED

I say that I can conquer rheumatism with a simple home treatment; without electrical treatment, stringent diet, weakening baths, or in fact any other of the usual treatments recommended for the cure of rheumatism. Don't shut your eyes and say "impossible," but put me to the test.



You may have tried everything you ever heard of and have spent your money right and left. I say "well and good." let me prove my claims without expense to you.

Let me send you without charge a trial treatment of DELANO'S RHEUMATIC CONQUEROR. I am willing to take the chance and surely the test will tell.

So send me your name and the test treatment will be sent you at once. When I send you this, I will write you more fully, and will show you that my treatment is not only for banishing rheumatism, but should also cleanse the system of Uric Acid and give great benefit in kidney trouble and help the general health.

This special offer will not be held open indefinitely. It will be necessary for you to make your application quickly. As soon as this discovery becomes better known I shall cease sending free treatments and shall then charge a price for this discovery which will be in proportion to its great value. So take advantage of this offer before it is too late. Remember, the test costs you absolutely nothing. F. H. Delano, 101-W Delano Bldg., Syracuse, N. Y.

The Panama California Exposition Excursion

Under The Times Management

The Fair of the Southland invites you to see its wonderful architectural beauty; its exquisite art and landscape gardening and the hundreds of inspiring exhibits in the magnificent buildings in the 1400-acre park.



Scores of interesting, educating and marvelous features are awaiting your inspection, among them

The Mammoth Outdoor Organ. Largest musical instrument in the open.

The Indian Village—The Santa Fe's Painted Desert.

The Panama Canal Exhibit—an exact model of the Real Canal.

The Model Farm. The Graceful California State Building.

Science of Man, Indian Arts and Fine Arts Buildings.

Foreign and Domestic Arts, County and States Buildings.

Join the merrymakers on "The Isthmus" any day.

The Exposition Directors are preparing a special program for next Sunday. The Boat Ride on the Bay in the "Crescent," the largest, fastest and safest motor boat on the Coast, is an added attraction to the trip.



The San Diego Hotel Where The Times Party Will Stay Over Night

The fourth popular Times Excursion leaves from the Santa Fe Station for a grand two days' sightseeing trip and includes the above features besides all meals and hotel accommodations for the price of Ten Dollars. The Itinerary follows:

SATURDAY, APRIL 3RD.	SUNDAY, APRIL 4TH.
Board train Santa Fe Station at 8 a.m.	Breakfast at Hotel.
Arrive at San Diego 11:30 a.m.	Boat Ride on Bay.
Baggage transferred to San Diego Hotel.	Cars to Exposition.
Cars to Fair Grounds.	Admission to Fair Grounds.
Admission to Fair Grounds.	Lunch at Levy's.
Lunch at Levy's.	Admission to Painted Desert Exhibit.
Admission to Panama Canal Exhibit.	Big Organ Concert—Special Music.
Band and Big Organ Concerts.	Dinner at Levy's Cafe.
Dinner at Levy's.	Baggage Transferred to Santa Fe Station.
Electric Display at Night.	Car Fare to Santa Fe Station.
Cars to San Diego Hotel.	Board Train at 8 p.m.
Accommodations at Hotel.	Arrive Los Angeles 11:15 p.m.

For Further Information Write, Telephone or Call

The Times Excursion Department

Main 8200 — First and Broadway — Home 10391

Philosophy.

ONESTY TEST PIGEON TOES.

Avers the Quaint, Wise Woman of Watts.

Full of Views Sent to Nation's Thinkers.

Range from Chick Feed to the Sciences.

comes the Wise Woman of who asserts that pigeon-toed are honest, and that the track toes is the test of integrity. ware, she says, of the one foot shun each other.

unusual things have devel- Watts—quaint personalities, situations, feuds almost —but of all the characters more original than Miss Harbenbaker, No. 538 Rose avenue, who is arousing the educa- and purists of the nation by the of letters she is sending out, ing the standing of the Watts by her bulky correspondence ecepting for herself the designa- of the Wise Woman of Watts. is now 75 years old, wears her shoe on her right foot and right on her left foot and is a spinster. has never been kissed by other a relative, and has never felt pressure of a suitor's arm about waist.

ve years ago she started west Connecticut to find the only man had ever aroused her emotional She stopped at the St. Louis ition, expecting to find him as she know he was some place Middle West. But she failed crowds and then she came on ifornia. In all her life she had to him but twenty minutes hunted him twenty years and learned he was dead.

chick feed to psychology. Miss baker has original and definite as and these she has incorpo- into letters which she has sent most prominent thinkers in the She has letters from person- all parts of the country. Notes llege presidents are segregated bundle, the one with the and green baby ribbon about it, hose from jurists in another tied with yellow. She says have no meaning, however.

SOME REMEDIES.

make the world a more pleasant in which to live, she would sug- a few changes. Among them are: feed a little chick anything cooked corn.

your children examined by a ist.

arm water to cure a tooth-

the Bible with your face to the

woman's suffrage and femin-

breathe the night air; shut doors and windows.

are of church deacons, for they 25 per cent. cash interest on investment in religion.

ver water a plant. Let heaven to that.

ver marry until you are 18 years

t every one have all the liquor ants; prohibition is a curse.

ile she talks, the Wise Woman watts weeds her garden, which as many varieties of flowers as mind has varieties of thoughts. ways she chews a head of as- s. Never gum. The neighbors dare chew gum. She has some ment against it.

gument that demands closed night is this: Miss Danzen- ill once, had a bleeding the reason she got it, she was because she slept at night open window in the room. She suspicions to the Bible and the Scriptures, and to her complete satisfaction was correct. She quotes the ragraph: "When the evening n is in thy tent and put the s that was the door, and shut air out."

thinks the night good for noth- as a time for vegetation to and flowers, for instance, ow in the daytime, she af- has a string with a sliding measures the daily growth flowers, and calculates that growth is nothing. So she that what is good for per- bad for vegetation, and vice

ABOUT DEACONS.

are bad eggs, her homely puts it. She tried to money from a deacon in Church, and her experi- tells it, does not furnish material for testimony in ting.

Miss Danzenbaker learns improvements in any line she immediately writes to nt persons connected with and enlightens them with Recently she received a from Judge O. E. Com- Ariz., in reply to her him on many things in

ed him that her father ated persons were gen- worthy and therefore she permitted to attend than an acquaintance R's, but she had "done of thinking" for herself. thought so, too.

Ellis interviewed, yesterday, woman of Watts watched per man and photographer The grass in her yard had and the shoes left marks sidewalk.

she called, "Come on a word of this shall be You writing person walk ties flapped out and the in you, walking that way" she was convinced it was the who left the markings is a terrible fear in her ing the photographs. merely proof that the of Watts judges persons their feet as she does by and often times more.

up your favorite can- in "The Times Auto- le Circulation Cam- and tell her you are and get at least one scription for her on Day," next Wednes- arch 31. It will help ate an automobile.

...espectively of Mrs. E. W. Lasl... Mrs. J. B. Wall, Mrs. W. E. ... Miss Jeanette Hazel, Miss Myra ... ace and Mrs. L. C. Spencer, who ... ublic welfare, with books and ... ersation finds an able head in ... . E. Johnson.

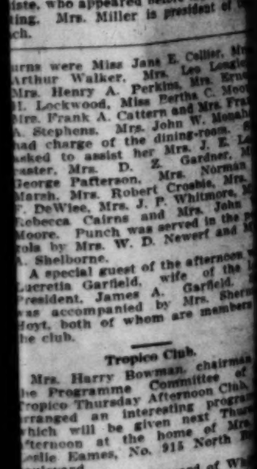
Lincoln Park Study Club.

Mrs. D. Z. Gardner opened ... ome, No. 515 El Centro street, ... Monday to members of the Lin... Park Study Circle. The Hawaiian ... slands was the study of the afternoon ... nd their wonders were revealed ... he daughter of the hostess, Miss Alice ... Gardner, who spent two years on the ... slands and has an intimate knowledge ... f the country and the habits of the ... eople. Mrs. Ezra E. Thompson ... ributed a paper on the leper colony ... nd its management. Mrs. A. G... ill entertain the meeting of the club ... ext Monday, at her home at Monte... Road and Brunswick avenue. A visit ... f Korea and Japan will be taken by ...

Reception to Delegates.

The president and two lay delegates ... rom each of the fifty-seven women's ... lubs of Southern California were ... corded an elaborate reception ... Wednesday afternoon by the Women's ... Improvement Association. Those in ... he receiving line were the executive ... oard, including Mrs. E. M. Ford, ... ord, Mrs. Jonathan S. Dodge, Mrs. ... Edward H. Rust, Mrs. John W. Gates, ... Jr., Mrs. Herbert Coulter and Mrs. ... Hartley C. Packer. The clubrooms ... had been turned into a bower of ... the direction of Mrs. Grace Hall, ... who used peach blossoms, white ... stock and ferns in the auditorium and ... reception-room, banking the ... with ivy and potted plants.

The room was darkened and lighted ... by candle light. The past presidents ...



Mrs. George Alonzo Miller

...eek's club affairs.

...iste, who appeared before the Wednesday ... ing. Mrs. Miller is president of the ... ch.

...urns were Miss Jane E. Collier, Mrs. ... Arthur Walker, Mrs. Leo Longley, ... Mrs. Henry A. Perkins, Mrs. Ernest ... H. Lockwood, Miss Portha C. Moore, ... Mrs. Frank A. Cattern and Mrs. Frank ... A. Stephens. Mrs. John W. Monahan ... had charge of the dining-room. ... asked to assist her Mrs. J. E. Le... aster, Mrs. D. Z. Gardner, Mrs. ... George Patterson, Mrs. Norman ... Morsh, Mrs. Robert Crosbie, Mrs. ... F. DeWiee, Mrs. J. P. Whitmore, Mrs. ... Rebecca Cairns and Mrs. John ... Moore. Punch was served in the ... ols by Mrs. W. D. Newerf and Mrs. ... A. Shelborne.

A special guest of the afternoon was ... Lucretia Garfield, wife of the ... President. James A. Garfield. She ... was accompanied by Mrs. Sherman ... Hoyt, both of whom are members of ... the club.

Tropico Club.

Mrs. Harry Bowman, chairman of ... the Programme Committee of the ... Tropico Thursday Afternoon Club, ... arranged an interesting program ... which will be given next Thursday ... afternoon at the home of Mrs. ... Leslie Eames, No. 915 North Brand ... boulevard.

Mrs. Jessica G. Hazzard of Whittier ... will give a talk on "First Aids to the ... Housekeeper." Murio David, tenor ... of the Los Angeles Symphony, will ... render a local number. Mrs. Eames will be ... assisted in entertaining by Mrs. ... Adel A. Pollock, Mrs. Karl E. Heath, ... Mrs. Forth, Mrs. N. T. Goodwin and ... Mrs. J. H. Tisdale. Mrs. Charles A. ... Ager, president of the club, will ... preside at the business session that will ... precede the programme.

The Kensington Club of N. & ... Woman's Relief Corps will be entertained at the home of Mrs. ... Peters on Acacia avenue ... afternoon. Mrs. Sanders will be ... assisted by Mrs. William Harris, ... Joseph Griffin and Mrs. E. ... Parr.

Whittier Club.

Last Wednesday afternoon was ... the occasion for the Civic ... Woman's Improvement Society ... when the sister club, the ... Woman's Club, gave a reciprocity ... programme in East Whittier. ... part of the programme was given ... music, the latter part being given ... by Mrs. Wolfe, who spoke on ... California Marketing Commission.

Alhambra Club.

Under the capable supervision ... of Mrs. Margaret Dyer the dramatic ... section of the Wednesday Afternoon ... Club gave two charming sketches ... Thursday. The first was a ... sketch written by J. M. Barrie as a ... tribute for Ethel Barrymore. Mrs. ... Dyer, Mrs. C. E. Overton, Mrs. ... Fowler and Mrs. Clarence ... followed the parts capably. The ... sketch was followed by a "Shakespeare ... Reading."

On the last Wednesday of the ... month the programme promises to be ...

(Continued on Eleventh Page.)

Philosophy.

...NESTY TEST PIGEON TOES.

...ours the Quaint, Wise Woman of Watts.

...Full of Views Sent to Nation's Thinkers.

...Range from Chick Feed to the Sciences.

...ows the Wise Woman of ...ho asserts that pigeon-toed ...re honest, and that the track ...oes is the test of integrity. ...ose, she says, of the one ...ot shun each other.

...unusual things have devel... Watts—quaint personalities, ...situations, feuds almost ...but of all the characters ...more original than Miss Har... ...enbaker, No. 538 Rose ave..., who is arousing the educa... ...rists of the nation by the ...letters she is sending out, ...ing the standing of the Watts ...by her bulky correspondence ...ting for herself the designa... ...the Wise Woman of Watts.

...now 75 years old, wears her ...on her right foot and right ...her left foot and is a spinster. ...never been kissed by other ...native, and has never felt ...re of a suitor's arm about ...

...years ago she started west ...nnecticut to find the only man ...ever aroused her emotional ...She stopped at the St. Louis ..., expecting to find him ...she know he was some place ...Middle West. But she failed ...ends and then she came on ...is. In all her life she had ...to him but twenty minutes ...united him twenty years and ...learned he was dead.

...thick feed to psychology. Miss ...has original and definite ...and these she has incorpo... ...letters which she has sent ...prominent thinkers in the ...She has letters from person... ...parts of the country. Notes ...presidents are segregated ...bundle, the one with the ...green baby ribbon about it, ...from jurists in another ...with yellow. She says ...to meaning, however.

...HOME REMEDIES.

...the world a more pleasant ...which to live, she would sug... ...changes. Among them are: ...feed a little chick anything ...cornmeal.

...her children examined by a ...

...warm water to cure a tooth...

...the Bible with your face to the ...

...woman's suffrage and femin...

...breathe the night air; shut ...doors and windows.

...men of church deacons, for they ...15 per cent. cash interest on ...investment in religion.

...water a plant. Let heaven ...to that.

...never marry until you are 18 years ...

...If every one have all the liquor ...ants; prohibition is a curse.

...like she talks, the Wise Woman ...tends her garden, which ...many varieties of flowers as ...and her varieties of thoughts. ...says she chews a head of as... ...Never gum. The neighbors ...chew gum. She has some ...point against it.

...comment that demands closed ...night is this: Miss Danzen... ...fell once, had a bleeding ...the reason she got it, she ...because she slept at night ...open window in the room. She ...suspicions to the Bible and ...the Scriptures, and ...to her complete satisfaction ...was correct. She quotes the ...thought: "When the evening ...is thy tent and put the ...that was the door, and shut ...thy out."

...was the night good for noth... ...a time for vegetation to ...and flowers, for instance, ...in the daytime, she af... ...ties a string with a sliding ...measures the daily growth ...and calculates that ...worth is nothing. So she ...that what is good for per... ...for vegetation, and vice ...

...OUT DEACONS.

...are bad eggs, her homely ...puts it. She tried to ...money from a deacon in ...Church, and her experi... ...tells it, does not furnish ...material for testimony in ...court.

...Miss Danzenbaker learns ...improvements in any line ...she immediately writes to ...persons connected with ...enlightens them with ...recently she received a ...from Judge O. E. Com..., Ariz., in reply to her ...him on many things in ...

...told him that her father ...loved persons were gen... ...worthy and therefore she ...permitted to attend ...than an acquaintance ...B's, but she had "done ...thinking" for herself. ...right so, too.

...interviewed, yesterday, ...Miss of Watts watched ...woman and photographer ...the grass in her yard had ...and the shoes left marks ...sidewalk.

...she called. "Come on ...a word of this shall be ...writing person walk ...flapped out and the ...you, walking that way ' ...was convinced it was the ...who left the markings ...a terrible fear in her ...the photographs.

...very proof that the ...of Watts judges persons ...feet as she does by ...often times more.

...p your favorite can... The Times Auto... Circulation Cam... and tell her you are ...and get at least one ...scription for her on ...Day, next Wednes... 31. It will help ...an automobile.

The Quaint "Wise Woman of Watts."



Miss Danzenbaker in her garden.

She corresponds with the leading thinkers of the country and her original philosophy of life has attracted wide comment.

Pro and Con.

OTHER SIDE OF EUROPEAN WAR.

ENGLISH VERSION GIVEN TO OFFSET GERMAN.

City Club Hears President of British-American League Speak After Listening to Teuton Expound Fatherland's Good Points—"Irish-Germans" are Bitterly Scored.

In presenting the English side of the war to the City Club at its luncheon yesterday in the Union League Building, Edmund Mitchell, president of the British-American League, received the heartiest applause of the occasion in his scathing arraignment of the "Irish-German," who, he said, reminds him of the dachshund and was not inspired by his love of Germany but by his hatred of England. He deplored the absurdity of Ireland, a little country struggling for liberty, hobnobbing with a great military tyrant engaged in crushing out the liberty of Belgium. Mr. Mitchell insisted that the yard politician of American cities should not speak for Ireland, but that we should listen to the words and note the example of the 250,000 Irish volunteers who were quick to turn to the mother country with their leaders in the present extremity. The loyalty of the Irish at home is paramount and offsets anything the expatriated may care to say or do.

If England had been wrong, Mr. Mitchell said, it never would have received the unqualified indorsement and support of Australia, Canada and New Zealand, great dominions of fair men who are all lovers of liberty and not blinded by prejudice.

Most of Mr. Mitchell's remarks were directed in answer to a prior address before the City Club by Dr. Kuehnemann, who had set forth the case of Germany. Mr. Mitchell said he was proud to see England stand as a sacrifice to those national ideals which hold honor above profit and which respect such a treaty as must be the very basis of civilization and the only guarantee of peace.

He said that Lord Salisbury fifteen years ago brought France and England to a commercial understanding that would preclude the possibility of war between these nations and that Salisbury's successors had applied this plan to cement the friendship between Russia and England, but when an attempt was made to bring about this good understanding with Germany, the Fatherland's only answer had been an increase of armament and a greater navy.

Mr. Mitchell ridiculed the idea that if Germany could destroy and annex Belgium, despoil France and force Russia back upon itself, Germany and the United States could then proceed in the peaceful pursuits of commerce. It would, he said, be a case of the lion and the lamb, with America distinctly in the role of the lamb and a badly frightened little lamb it would be at that.

In Mr. Mitchell's opinion Germany's only hope of success lies in a complete destruction of Great Britain's navy and its power to prevent England from rebuilding that navy.

Russia's position, Mr. Mitchell declared, is only refusing to stand by and see a little fellow devoured by a big bully. France had acted only in self-protection. Turkey had simply been shanghaied by the Germans and dragged into the war. England had been compelled by its own treaties to resent the violation of Belgium's neutrality.

At the outset of the war England had sent a note to both France and Germany asking them if they would guarantee to respect the neutrality of Belgium. England had asked the same question of these two nations in 1870, when both had answered in the affirmative. This time France answered in an hour that she would keep out of Belgium, but Germany made no reply. When the English Ambassador to Germany had presented his government's position to the Emperor the Kaiser's only guarantee was that at the close of the war any damage done to Belgium would be made good, provided Belgium had taken neither side in the meanwhile.

The speaker denied that England had fabricated the German atrocities to arouse the world's indignation and said that those outrages only illustrated the hate, fury and bloodshed that dominate when the passions of war are released. Had England sat still, following a selfish preference for peace and for commercial advancement, it would have been in the role of a silent witness, a willing accomplice, to a world crime.

Mr. Mitchell was introduced by former Lieut.-Gov. Wallace, who was in a hurry to get away to speak to the Nebraska State Society at Sycamore Grove. A pro-English paper was read by Dr. Edward P. Bailey, president of the Canadian Club, who spoke on "British-American Solidarity Essential for World Peace." Dr. Bailey stated that there are more than 100,000 subjects of Great Britain residing in California, more than one-fifth of whom live in Los Angeles.

Fifteen Per Cent.

BIG INDUSTRY HERE IS SAVED.

FIX DUTY ON JAPANESE WHITE OAK FLOORING.

American Dealers in Hardwood Win Big Victory Through Order of Secretary of the Treasury—Oriental Stuff had been Admitted Free—This the Port of Entry.

Local and American dealers in hardwood won an important victory yesterday in the promulgation of an order by the Secretary of the Treasury fixing the duty on hardwood flooring, made of Japanese white oak, at 15 per cent.

About a year ago a ruling placed the duty on Japanese white oak logs at 10 per cent., the tariff on cabinet wood, and the second ruling still further protects American dealers in hardwood from the ruinous competition in Japan, where the lumber is plenty and almost worthless and where the cost of labor necessary to prepare the wood for shipment amounts to nothing.

Los Angeles receives core hardwood from Japan than any other port in the United States, and the question of duty is an important one to local manufacturers and dealers. At a score of hearings held in the Federal Building by members of the general Board of Appraisers of New York the question has been brought up and discussed, but up until the promulgation of the 10 per cent. order a year ago millions of feet of Japanese hardwood were landed here free of duty.

The flooring, to which the latest ruling applies, is tongued and grooved, kiln-dried, sawed and planed in Japan, and the hollow-back that prevents the warping of the wood when placed in a floor is in evidence, but all done at a figure with which an American workman could not compete.

The fact that up to the first ruling classifying Japanese white oak as cabinet wood, and making it dutiable at the rate of 10 per cent., it was impossible for American manufacturers to compete with the Japanese, caused a number of Pacific Coast dealers to open manufacturing plants in Japan, for their product was admitted free. With the tax levied by the Treasury Department on hardwood flooring, it will be found that the enterprise in Japan will be a losing proposition.

The order received gives the local customs authorities the right to assess the duty on all future cargoes of hardwood lumber, whether in the shape of cabinet wood or flooring, and it is understood that the Japanese interests will fight the legality of the order issued covering duty on these two varieties of lumber from the Orient.

The next session of the Appraiser's Court at the Federal Building will be held in June, when Judge McClellan, the timber expert of the New York Board of Appraisers, will hear the protests of the Japanese timber merchants against the levying of the duty. J. L. Bley, customs broker of San Francisco, who was here yesterday in the interest of Japanese lumber shippers, says that if the decision of the Board of Appraisers, following the taking of testimony before Judge McClellan, is adverse to the claims of his clients, that there should be no duty on Japanese lumber, the issue will be taken up to the highest court of appeal.

"We believe," he said, "that under the Underwood law Japanese hardwood should come in free. We may be mistaken, but the matter will be tested."

The famous twenty-five-mile Coney Island cycle path bicycle race, which was an annual fixture until about five years ago, is to be revived on Decoration Day, May 31, under the auspices of the Empire City Wheelmen of Brooklyn.

FURNISH YOUR HOME ON LIBERAL CREDIT



GREATEST BARGAIN FURNITURE STORE IN THE WEST

Special Exhibition Armstrong's Celebrated Linoleum

Great educational feature. See our window display. You can see just what linoleum is manufactured from. Special prices on Armstrong's guaranteed linoleum.

65c Quality Armstrong's Printed Linoleum! 45c

Neat, clever tile and parquet designs in splendid linoleum at bargain prices.
Remnants of printed linoleum 20c per yard.



$1.25 Quality Armstrong's Inlaid Linoleum! 95c

Pure cork inlaid linoleum that is far ahead of any competitive linoleum; clean, cool, durable inlaid linoleum at an exceptional low price.

$5.50 Chinese Porch Rugs! $3.65

Somemthing new in extra heavy Chinese porch rugs. Good colors and are reversible. 4x9 ft. size. Special price of $4.25 on 4x12 ft. size. Don't miss these bargains.

$6 Bigelow Axminster Rugs! $3.95

Big reduction in price on the celebrated Bigelow Axminster Rugs, 30x60 inch size. The long silky pile has a beautiful luster that is found in no other rugs. A real bargain.

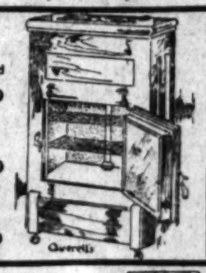
$15 Sample Tapestry Rugs, $9.75!

Closing out numerous samples of Hamilton and Onyx Tapestry Rugs; 9x12 ft. size. These rugs have been used for window displays and are samples and will be sold just as they are at 33 1-3 per cent reduction.

$27.50 Piru Velvet Rugs, $19.65!

Great values now offered in the well-known Piru Velvet Rug with its strong, closely woven fabric in patterns and colors that blend harmoniously, 9x12 ft. size.

Nursery Refrigerator
Mineral Wool Lined
$3.75 and up
Ice Box
Solid Oak Case
$7.50 and up
Refrigerator
White Enameled
$8.75 and up



Rustic Hickory Arm Chair!

Pattern back, large arms, woven splint seat, former price $3.50.
Special Bargain
$2.75

Lawn Mower!

8-inch wheels—14-inch knives, 5-inch sweep, easy running. Former price $4.50.



Special Bargain
$3.50

Dresser!

Large mirror, square standards, 2 small and 2 large drawers, fumed finish.
Regular price $8.00
Big Bargain
$6.00



Chiffonier!

Large and roomy, rich fumed finish, 2 small drawers and 3 large drawers.
Former price $6.50
Extra Value
$4.50



Ladies' Dressing Table!

Large mirror, roomy drawer, neat mission design fumed finish.
Former price $6.00
Special Value
$4.75





Ladies' Desk

Colonial design conveniently arranged desk compartment, fumed or quartered oak finish.
Former price $10.
Big Bargain.
$7.50

Dinner Set!

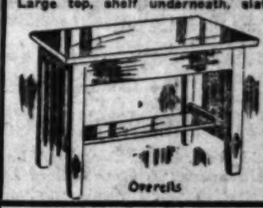
Bungalow pattern, 50 pieces, clear white glazing, neat shape.



Former price $5.50.
Extra Bargain
$3.75

Library Table!

Large top, shelf underneath, slats on ends, rich, fumed finish.
Regular price $5.00.
Special value
$2.75



Chair!

Hardwood, bannister back, well braced, solid seat.
Former price $1.40.
Big Bargain.
$1.10



Buffet!

French mirror, shelf on back, long linen drawer, glass door cabinets, fumed or golden.
Former price $19.00
Big Value.
$15.00



Dining Table!

Fumed or golden oak finish, round, top, square base, neatly shaped feet.
Former price $8.50.
Big Bargain.
$6.50



Automobile Suburban Delivery
Goods Delivered to Homes in Nearby Towns in Perfect Condition
—We prepay freight to nearly all Southern California towns.

THE MECCA FOR SHREWD BUYERS
Overell's
SEVENTH & MAIN STS.

Mail Orders

Those of Southern California who cannot attend this sale, but wish to take advantage of these price concessions, can clip out such articles as they desire and mail at once to this house. Cash must accompany order. Goods will be packed by expert packers and shipped immediately. Entire satisfaction assured.

Rehabilitation.

(Continued from First Page.)

from total inundation, Col. Randolph was asked his opinion of the project, now under way, of raising the level of the Volcano Lake levee at a cost of $200,000.

"The Southern Pacific offered to put the Colorado back in its original channel and insure the levees, all for $1,750,000," he replied. "It will cost $6,000,000 to do similar work as they are now doing. There is but one solution of the Colorado River trouble and it is the cheapest—put it back in its original channel and keep it there."

Col. Randolph's observation is particularly pertinent at this time, as, while others have vacillated, he has stood fast to his original premises on the Colorado River problem. Incidentally, Secretary of the Interior, Lane, whose general plan for flood control is of a piece with that of Col. Randolph, is to spend today in the Imperial Valley.

FRIENDS HELP HIM.

Orvey R. Turnbaugh, the embezzling clerk employed in the postoffice at Ontario, indicted on the charge of stealing $56 government funds, pleaded guilty in Judge Trippet's court yesterday, and was sentenced to four months in the County Jail, and pay a fine of $56. A number of friends of the accused were in the courtroom when sentence was passed, and sympathized with him deeply. A purse was made up to discharge the fine.

Only One "Bromo Quinine."

To get the genuine, call for full name, LAXATIVE BROMO QUININE. Look for signature of E. W. GROVE. Cures a Cold in One Day. 25c.

NEW THOUGHT CONFERENCE.

Sessions Tonight and Tomorrow Will Present Varied Programme, Open to General Public.

Under the auspices of the Southern California New Thought Exposition Committee a new thought conference will convene in Los Angeles this evening, and will continue its sessions tomorrow. The meetings are open to the general public.

The first session will be at 8 o'clock tonight, in Cumnock Hall, No. 1500 South Figueroa street. John Milton Scott will be chairman, Myra C. Frenyear, of the House of Blessing, San Diego, will speak on "The San Diego Exposition from a Metaphysical Standpoint." Annie Rix Militz, editor of "Master Mind," will also give an address.

The second session of this conference will be at 12 o'clock noon tomorrow in Symphony Hall. This will be a "success psychology" meeting for business men and women. Harry Gaze will be the chairman. Dr. Hall, of the Emerson Institute of Efficiency, will be the principal speaker and there will be short talks by others.

The second Monday session will be at 3 o'clock in Symphony Hall, with Annie Rix Militz, vice-president of the International New Thought Alliance, as chairman. The topic will be "New Thought Definitions and Demonstrations; Just What New Thought Is, and What It Is Doing for Humanity."

Among the speakers will be Mrs. M. J. Merrill, of the Home of Truth; Miss Julia M. Cooke of New York City; Mrs. Rosalind G. Peasley, of the Center of Living Truth; Mrs. Adeline Becker and Mrs. Betty Simonds.

Tomorrow night at 8 o'clock in Symphony Hall the final meeting will be held, with Maud Fletcher Gallgher of the College of Divine Science, Annie Rix Militz and Harry Gaze as the speakers.

FOR SCOTCH PIPERS.

Under the auspices of the British Overseas Club and the Canadian Club a concert will be given in Blanchard Hall Wednesday evening for the benefit of the "Scotch Pipers." An elaborate programme of sixteen numbers has been prepared, to be followed by dancing. On the programme will appear a quartette consisting of English, Irish, Scotch and Welch men, and there will be Scotch and Irish dances and music by the pipers.

BEAUTY DOCTOR TELLS SECRET.

Detroit Beauty Doctor Gives Simple Recipe to Darken Gray Hair and Promote Its Growth.

Miss Alice Whitney, a well-known beauty doctor of Detroit, Mich., recently gave out the following statement: "Anyone can prepare a simple mixture at home, at very little cost, that will darken gray hair, promote its growth and make it soft and glossy. To half a pint of water add 1 oz. of bay rum, a small box of Barbo Compound and ¼ oz. of glycerine. These ingredients can be bought at any drug store at very little cost. Apply to the hair twice a week until the desired shade is obtained. This will make a gray-haired person look twenty years younger. It is also fine to promote the growth of the hair, relieve itching and scalp diseases, and is excellent for dandruff and falling hair."

KEEP YOUR FACE YOUNG



CUTICURA

Soap assisted by Cuticura Ointment will help you.

Samples Free by Mail

Cuticura Soap and Ointment sold everywhere. Liberal sample of each mailed free, with 32-p. book. Address post-card "Cuticura," Dept. 18T, Boston.

BOOSTER FOR MISSOURI.

Exposition Delegate from "Show Me" State Says Governor and Others Will be Here May 3.

The showing made by Missourians at the recent dedication of the Missouri Building at the Panama-Pacific Exposition in San Francisco was especially gratifying to Norman M. Vaughan, one of the exposition commissioners from the "show me" State. He is in Los Angeles, registered at the Alexandria, on the way home to St. Louis.

"I am fully convinced the dedication of the Missouri Building was the most successful event of the kind that has yet taken place at the great exposition," Mr. Vaughan said yesterday.

"Gov. Major and his staff and hundreds of other prominent persons from the State will come to California to observe Missouri Day at the northern exposition, May 3. The Governor and his party will visit Los Angeles. Former Missourians here are planning to extend special courtesies to the party."

Mr. Vaughan is the editor and publisher of the National Elk's Horn, the official organ of the B.P.O.E. He will return to Los Angeles as a member of a large delegation to the forthcoming Elks' convention.

OVER PROPOSED SCHOOL.

The Parent-Teachers' Association of North Hollywood, members of the school board and others interested in the proposed new school building on the Rapp site, Beechwood Drive and Franklin avenue, will discuss the matter Tuesday evening at a meeting in the Arcade Building, Hollywood and Gower avenues.

QUIT MEAT IF YOUR BACK HURTS. FLUSH YOUR KIDNEYS WITH SALTS.

Meat forms uric acid, which clogs Kidneys, irritates Bladder or causes Rheumatism.

When you wake up with backache and dull misery in the kidney region it generally means you have been eating too much meat, says a well-known authority. Meat forms uric acid, which overworks the kidneys in their effort to filter it from the blood, and they become sort of paralyzed and lazy. When your kidneys get sluggish and clog you must relieve them, like you relieve your bowels; removing all the body's urinous waste, else you have backache, sick headache, dizzy spells; your stomach sours, tongue is coated, and when the weather is bad you have rheumatic twinges. The urine is cloudy, full of sediment, channels often get sore, water scalds and you are oblized to seek relief two or three times during the night.

Either consult a good, reliable physician at once or get from your pharmacist about four ounces of Jad Salts; take a tablespoonful in a glass of water before breakfast for a few days and your kidneys will then act fine. This famous salts is made from the acid of grapes and lemon juice, combined with lithia, and has been used for generations to clean and stimulate sluggish kidneys, also to neutralize acids in the urine so it no longer irritates, thus ending bladder weakness.

Jad Salts is a life-saver for regular meat eaters. It is inexpensive, cannot injure and makes a delightful, effervescent lithia-water drink.

No Pressure Avails

Upon a responsible trust company like Title Insurance and Trust Company no pressure is availing. It inevitably and inexorably does the right thing at the right time.

Among human institutions, there is nothing more absolutely dependable than a corporation such as this, authorized and supervised by the State, experienced, financially strong, ably manned, impartial, impersonal, the embodiment of integrity and efficiency.

Consider these facts if you are about to make your will and appoint an executor.

CONSULT OUR TRUST OFFICERS

Title Insurance and Trust Company

TITLE INSURANCE BLDG.

US 125 South Spring St. **W. S. KIRK** 125 South Spring St. US

Late U.S. Army & Navy Goods Store

Would You Have Something Interesting and Distinctive? A Store Full of Late U. S. Government Articles.

MIDDY BLOUSES $1, $1.50 & $1.75

Middy Neckerchiefs, Blue, Red and Black, 40c and $1.15.

Tan Shoes $3.50. Black Shoes $2.50.

Barrack Shoes, solid oak tan soles, canvas uppers 75c

Meat Choppers, excellent for chopping fruits or chicken feed; worth $10 ..... $2.00

Ladies and Gents' Saddles, including Bridles; worth $75.00 ..... $35.00

U.S. Dunnage Bags .... $1.00 — Head Nets .... 15c — Hammocks 75c — U. S. Army Suspenders 10c — Hat Cords, yellow, green and blue ..... 10c — Chevrons and service stripes, 5c, 10c, 25c. — Leather Straps, 42 and 64-in., 10c, 40c.

Leather Hatchet Slings .... 50c — Leather Ax Slings, very durable .... 75c — Auto Robes, $3.00, $3.25 and $3.50, warm wind-proof. — Army and Navy Cloth, blue and tan, per yard, $1.50 and ..... $1.75 — Rubber Blankets 75c

Smoker Sets, made from old gun barrels, removable tray $2.00

U.S.

Call and inspect our museum. We appreciate visitors, even though they make no purchases.

125 SOUTH SPRING STREET.

W. S. KIRK. T. L. RODDA, Mgr.

Midwinter Number

Los Angeles Times

SIX MAGAZINE PARTS — 192 PAGES

The Two Great Expositions Fully Described and Illustrated. Encyclopaedic Information of Permanent Value About Southern California.

SEND IT TO YOUR FRIENDS.

Wrapped for Mailing, 10c; Postpaid 15c.

For sale at the Times Office and by all Newsdealers.

The Public Service.

At the City Hall.

CITY TO HONOR GOTHAM EXPERT.

ADVISER TO NEW YORK'S HEAD, A GUEST HERE.

Mayor to Name Reception Committee for Big Gathering to Hear Chamberlain on Municipal Progress—Officials of Southern California Cities to be Invited.

Henry Bruere, City Chamberlain of New York, is to be the guest of Los Angeles and Southern California next Friday and Saturday when a great civic outpouring will be addressed by him upon the latest steps in municipal progress.

Mayor Rose yesterday called the Council's attention to the fact that Mr. Bruere is coming and asked for permission to name a committee of citizens to arrange a big reception to the adviser of the Mayor of the largest city on the continent. The Council indorsed the Mayor's suggestion, and plans for the reception will be made at once.

A formal invitation will be extended to the Mayors and other city officials of Southern California cities.

For ten years Mr. Bruere has been closely associated with Mayor Mitchel of New York. He was one of the founders of the Bureau of Municipal Research of New York and was director of that bureau from its beginning until his appointment on Mayor Mitchel's cabinet.

Mr. Bruere is probably the best-posted man in this country on the subject of municipal efficiency and how to obtain it. He knows how to investigate everything from the burnable energy of coal to the records of Mayors and department heads. His fundamental principle is that reform in city government cannot come without facts and that the possession of the facts is nine-tenths of getting things improved. He took up the task of improvement in municipal government where the muckrakers left off. The constructive spirit of his work with the Bureau of Municipal Research opened to Mr. Bruere the doors of practically all municipal departments and for eight years he worked in closest touch with one after another of the departmental heads.

He has always avoided the attitude of the detective and prosecutor and has consistently conducted himself as a servant to the conscientious public servants of New York. He was very largely responsible for the creation of the modern municipal budget for New York City, which has so greatly advanced public enlightenment with regard to municipal affairs. It has resulted in immense reductions in operating expenses and correspondingly improved extensions of efficiency service in many departments of the government.

WHAT IS "STAND?"

RULING ON JITNEY BUS.

The City Attorney made a ruling on the bondless bus to the City Council yesterday which may result in demands from permit-holders that the city refund half of the money they have paid in for licenses. The City Attorney reports that the legal charges for passenger autos are under two heads—one charge of $40 a year for autos for hire that stand upon the street; the other a charge of $30 a year for those which do not stand upon the street.

The jitney bondless bus owners contend that they do not stand their cars upon the street and that they have been required to pay at the rate of $40 a year, whereas they should have paid just half that.

City officials familiar with the ordinance regulating passenger autos assert that the $30 permit, which the jitbus operators assert applies to them, is intended for garage owners who keep their cars for hire in the garages and not at street stands.

Following the ruling of the City Attorney it is expected that the bus drivers will ask for a refund, which is said to amount to about $30,000.

People Beautify Street.

The City Council yesterday adopted a resolution calling for the beautifying of the parkways on both sides of University avenue, from Exposition boulevard to Jefferson street. Trees will be planted and other work done to make this a very attractive street. It will not cost the city any money, however, as the Medford-street improvement district will stand the expense.

Restroom for Women.

For the first time in the history of Los Angeles there is a ladies' restroom at City Hall. That cramped old building has never had enough space for half the city offices, let alone for restrooms, but now that two annexes —one on the north and one on the south—are occupied by city offices, the old building has a bit of breathing space, some of which has been fixed up by Commissioner P. P. O'Brien of the Board of Public Works for the women.

At the Courthouse.

ABATEMENT ACT IS UNDER TEST.

FIRST CASE OF ITS KIND HERE; MANY INTERESTED.

Owner, Proprietor and Lessee of Notorious Rooming-house on South Spring Street Named in Temporary Restraining Order—Ten Days Given to Answer Charges.

Judge Wilbur yesterday issued a temporary restraining order against H. H. Ford, real estate dealer; Mrs. Victoria H. Trask, wealthy property owner, and Mrs. Louise Baker, proprietor of a rooming-house at No. 625½ South Spring street, forbidding the latter from conducting her house on the ground that is is being used for immoral purposes and that under the redlight abatement act the nuisance should be abated.

This is the first test case under the Grant-Bohnett Redlight Abatement Act of 1913 in Los Angeles county and the outcome of the court proceedings will be of interest to scores of prominent owners of buildings in this city and county.

In issuing the temporary injunction Judge Wilbur gave the defendant, Mrs. Baker, ten days to file an answer. The complaint, drawn up by Deputy District Attorney McCartney, charged that the rooming-house was, in reality, a house of prostitution and asked that the place be closed for one year. Also that the personal property and chattels of Mrs. Baker be sold to pay the costs of the suit and if there is anything left that it go to Mrs. Baker.

Mr. Ford and Mrs. Trask in their answers asserted that they did not know that Mrs. Baker was running a house of ill fame and that if the court should find that it is a place of that character, that it also hold that it was so conducted without the knowledge of Mr. Ford, the lessee, and Mrs. Trask, the owner.

Depositions made by Police Officers Cherry, Schaeffer and Davies to the effect that Mrs. Baker's resort was one of the most notorious places of its kind in Los Angeles were read by Deputy McCartney. The officers alleged that Mrs. Baker boasted that she had cleaned up more than $40,000 in Los Angeles and "I will use that amount to fight the police force, if necessary." Their depositions were most damaging.

Complaints against the owners and proprietors of six other downtown rooming-houses and hotels charging them with conducting nuisances may be issued within the next few days. Recently the District Attorney notified the owners of the building in question to appear before him and show cause why injunctions under the redlight act should not issue against them.

HELD TO ANSWER.

MANSLAUGHTER CHARGE.

William Hudson, a direct descendant of Hendrick Hudson, was held to answer to the Superior Court yesterday by Justice Summerfield on a charge of manslaughter. He was released in $1000 bail. Mr. Hudson is a prominent contractor and is wealthy.

While driving his machine along Compton avenue on December 1, last, it struck William L. Cobler, who was riding a motorcycle. According to eyewitnesses, Mr. Cobler was dragged about 180 feet before Mr. Hudson stopped his machine. Mr. Cobler was terribly mangled and died the following day. His relatives have brought suit for $50,000 damages against the accused contractor.

TRIAL DATE SET.

Trial of Mrs. H. E. Marshall on a charge of complicity in a "badger" game alleged to have been worked on William Polsen, a contractor, yesterday was set by Judge Willis for April 14.

The aged defendant is the mother of Mrs. Andrew J. Scholz, who with her husband, mysteriously disappeared from Los Angeles several weeks ago. The missing couple are wanted by the Sheriff's office and police in connection with the alleged robbery of Mr. Polsen.

COURT PARAGRAPHS.

HE THE WIFE. Mrs. Helen Edith Carnes asked Judge York for a divorce yesterday from Lee Ward Carnes, a telegraph operator, on the ground that he had failed to provide for her. The husband also asked for a divorce alleging that he was compelled to do most of the housework by his wife and that she got all of his weekly earnings. Judge York refused to grant either party a divorce and continued the case until November 1, in order that the parties may establish a residence here.

THOM ESTATE. The State Controller yesterday filed suit in the Superior Court against Mrs. Beele C. Thom, widow of former Mayor Cameron E. Thom, asking the court to appoint appraisers to appraise the large estate left by the deceased. This will be done for the purpose of fixing the inheritance tax. Mr. Thom left more than $1,000,000 in real estate and stocks.

INCORPORATIONS. Alert Law and Adjustment Company, incorporators, Frank Herald, L. L. Burns and L. R. Burns; capital stock, $5000, subscribed $50; Burlesque Wheel, Inc., incorporators, John. H. Blackwood, William Ervast and W. C. Meek, capital stock, $10,000, subscribed, $500.

BUSINESS WOMAN PASSES.

Owned and Operated Real Estate for Many Years—Long-time Church Member.

Mrs. Sciota Hammer, a well-known business woman, died of heart failure night before last at her home, No. 947 Winfield street. She owned considerable real estate in Los Angeles, including business property on Sentous street. She leaves two sisters, one of whom resides in the East. The other, Miss Margaret Culumber, lived with Mrs. Hammer and the latter's son, Laurence Hammer, at No. 947 Winfield street.

Mrs. Hammer was a member of the First Christian Church of this city for nineteen years. She was well known in business and church circles. The funeral will be held at Breese Bros.' undertaking rooms tomorrow afternoon at 1 o'clock.

UP WITH THE FLAG!

Decorate with American flags! This is the plea of the 1915 General Committee to all owners of business blocks, stores and residences. Do it now! Distinguished visitors will be in the city all the year, and about forty conventions will meet here. Old Glory is the official decoration for the 1915 celebration and everyone is urged to display the flag from now until the last entertainment of the celebration is history.

NOMINATION COUPON.

TIMES PROSPERITY AND TRADE CONTEST DEPARTMENT:

Please enter the name of

Name .....

Address .....

Residing in district No. ..... **Yours Truly,**

Name .....

Address .....

CUT OUT AND SEND IN.

This nomination Coupon, when properly filled out and sent to the Prosperity and Trade Contest Department, will count as 5000 CREDITS for the contestant. Not more than one Nomination Coupon will be counted for each contestant.

C. H. Wolfelt Co.

ANNOUNCE THE

OPENING

OF THEIR

MEN'S BOOTERY

At 209 West Fifth St.

New Citizens' National Bank Bldg. Opposite Alexandria Hotel.

Wednesday, March 31st

A SMART SHOP FOR MEN

showing the highest development of every correct type of smart footwear in effective original models appropriate for every occasion.

Desirable Charge Accounts Solicited.

Have You Enrolled?

FAIR ADVOCATE OF OPTIMISM

Radiant Bride Among New Contestants

New Campaign Angles Interesting Features

Contenders are Active Success Slogans

No, she was not exactly a blushing little thing—but she was radiantly happy, just the same.

She had the bright, glowing look of one who is acquiring a possession of some of the best things the world holds in store for its ones.

Naturally she was an optimist.

And—or, because—she was a Times Prosperity and Trade Contestant.

A might good place for a start on the road to success, don't you think? This one did to judge by her eager manner and animated conversation about the Trade Contest, bent on proving to prove a source of rich profit to the newly-made home.

This optimistic, practical pair had carefully studied the Times co-operating merchants before furnishing the nest, and the Furniture Store, Hale's Department Store, as well as Smith's Grocery, Ziegler's Bakery figured in the sales slips which the bride brought in for credits.

Oh yes—o-o-o-oh! We mustn't forget it—the ring was bought at Olinger's Jewelry Store, and—well, what else can you say about a wedding ring, which is always invested with much wonderful mystery, so much sacred in its elemental simplicity.

The coming of the bride into the great contest illustrates the appeal of the event to all classes and conditions. It has aroused enthusiasm in every avenue of city life, and everywhere the slogan of the campaign is "Prosperity and Success!"

The truism again asserts itself: "Nothing succeeds like success."

Then again, "Success comes to optimists of us all."

Stating it another way—to be successful, be an optimist.

Finally, to be a successful optimist, learn to avoid useless effusion and therefore before considering your proposition, ask the throng that is proving success through promoting success through the length and breadth of the city and suburbs flung environs.

From every walk of life, from every corner of the metropolis and its fartherest suburbs—and from such distant communities as Santa Ana and Anaheim, Redlands, Riverside, Pomona and others—have enlisted in the same cause. At times, trade getting of your own city, and the surrender of the army of Northern Virginia is just received.

I will say that peace being the desire, there is but one condition upon, viz: That the men composing my army shall be disqualified for the present from taking up arms again against the Government of the United States until regularly exchanged, I will meet you, or any officers to meet any officers you may name for the purpose of arranging definitely the terms upon which the surrender of the army of Northern Virginia will be received.

Very respectfully, etc.,

U. S. GRANT,
General Comd'g U.S.A.

April 8, 1865.

GENERAL: I received at a late hour your note of today in answer to mine of yesterday. I did not intend to propose the surrender of the army of Northern Virginia, but to ask the terms of your proposition. To be frank, I do not think the emergency has arisen to call for the surrender of this army; but as the restoration of peace should be the sole object of all, I desire to know whether your proposition would tend to that end. I will not, therefore, meet you with a view to surrender the Army of Northern Virginia. But, as far as the question may affect the Confederate States forces under my command, would be glad to the restoration of peace, I should be pleased to meet you at 10 a.m., tomorrow, on Old Stage road to Richmond, between the picket lines of the two armies.

Very respectfully, your obedient servant,

R. E. LEE, Gen. Com'g.

U. S. GRANT, Lt.-Gen.

April 9, 1865.

General: The results of the last battle must convince you of the hopelessness of further resistance on the part of the Army of Northern Virginia in this struggle I feel like it my duty to and regard it as my duty to decline to myself the responsibility of further effusion of blood by asking of you the surrender of that portion of the Confederate States known as the Army of Northern Virginia.

Very respectfully, your obedient servant,

U. S. GRANT, Lieut.-Gen.

April 7th, 1865.

General: I have received your note of this date. Though not entirely of the opinion you express, of the hopelessness of the further resistance on the part of the Army of Northern Virginia, I reciprocate your desire to avoid useless effusion of blood, and therefore before considering your proposition, ask the terms you will offer on condition of its surrender.

R. E. LEE.

Lieut.-Gen. U. S. Grant, Commanding Army of the United States.

April 8, 1865.

Gen. R. E. Lee,
Commanding C.S.A.:

General: Your note of last evening in reply to mine of the same date, with its inclosure, conditions on which I will accept the surrender of the army of Northern Virginia is just received. In reply I will say that peace being the object desired, there is but one condition asked by myself or those with whom I have the honor to confer, viz: That the men and officers surrendered shall be disqualified for taking up arms against the Government of the United States until properly exchanged, I will meet you, or will meet any officers you may name for the purpose of arranging definitely the terms upon which the surrender of the army of Northern Virginia will be received.

Very respectfully, etc.,

U. S. GRANT,
General Comd'g U.S.A.

April 8, 1865.

General: I received at a late hour your note of today in answer to mine of yesterday. I did not intend to propose the surrender of the army of Northern Virginia, but to ask the terms of your proposition. To be frank, I do not think the emergency has arisen to call for the surrender of this army; but as the restoration of peace should be the sole object of all, I desire to know whether your proposition would tend to that end. I will not, therefore, meet you with a view to surrender the Army of Northern Virginia. But, as far as the question may affect the Confederate States forces under my command, would be glad to the restoration of peace, I should be pleased to meet you at 10 a.m., tomorrow, on Old Stage road to Richmond, between the picket lines of the two armies.

Very respectfully, your obedient servant,

R. E. LEE, Gen. Com'g.

U. S. GRANT, Lt.-Gen.

April 9, 1865.

General, Commanding, etc.:

GENERAL: The results of the last battle must convince you of the hopelessness of further resistance on the part of the Army of Northern Virginia in this struggle I feel like it my duty to and regard it as my duty to decline to myself the responsibility of further effusion of blood by asking of you the surrender of that portion of the Confederate States known as the Army of Northern Virginia.

Very respectfully, your obedient servant,

U. S. GRANT, Lieut.-Gen.

April 7th, 1865.

GENERAL: I have received your note of this date. Though not entirely of the opinion you express, of the hopelessness of the further resistance on the part of the Army of Northern Virginia, I reciprocate your desire to avoid useless effusion of blood, and therefore before considering your proposition, ask the terms you will offer on condition of its surrender.

R. E. LEE.

Lieut.-Gen. U. S. Grant, Commanding Army of the United States.

April 8, 1865.

Gen. R. E. Lee,
Commanding C.S.A.:

GENERAL: Your note of last evening in reply to mine of the same date, with its inclosure, conditions on which I will accept the surrender of the army of Northern Virginia is just received. In reply I will say that peace being the desire, there is but one condition asked upon, viz: That the men composing my army shall be disqualified for taking up arms again against the Government of the United States until properly exchanged, I will meet you, or will meet any officers you may name for the purpose of arranging definitely the terms upon which the surrender of the army of Northern Virginia will be received.

Very respectfully, etc.,

U. S. GRANT,
General Comd'g U.S.A.

April 8, 1865.

GENERAL

BOOSTER FOR MISSOURI.

Exposition Delegate from "Show Me" State Says Governor and Others Will be Here May 3.

The showing made by Missourians at the recent dedication of the Missouri Building at the Panama-Pacific Exposition in San Francisco was especially gratifying to Norman M. Vaughan, one of the exposition commissioners from the "show me" State. He is in Los Angeles, registered at the Alexandria, on the way home to St. Louis.

"I am fully convinced the dedication of the Missouri Building was the most successful event of the kind that has yet taken place at the great exposition," Mr. Vaughan said yesterday.

"Gov. Major and his staff and hundreds of other prominent persons from the State will come to California to observe Missouri Day at the northern exposition, May 3. The Governor and his party will visit Los Angeles. Former Missourians here are planning to extend special courtesies to the party."

Mr. Vaughan is the editor and publisher of the National Elk's Horn, the official organ of the B.P.O.E. He will return to Los Angeles as a member of a large delegation to the forthcoming Elks' convention.

OVER PROPOSED SCHOOL.

The Parent-Teachers' Association of North Hollywood, members of the school board and others interested in the proposed new school building on the Rapp site, Beechwood Drive and Franklin avenue, will discuss the matter Tuesday evening at a meeting in the Arcade Building, Hollywood and Gower avenues.

QUIT MEAT IF YOUR BACK HURTS. FLUSH YOUR KIDNEYS WITH SALTS.

Meat forms uric acid, which clogs Kidneys, irritates Bladder or causes Rheumatism.

When you wake up with backache and dull misery in the kidney region it generally means you have been eating too much meat, says a well-known authority. Meat forms uric acid, which overworks the kidneys in their effort to filter it from the blood, and they become sort of paralyzed and loggy. When your kidneys get sluggish and clog you must relieve them, like you relieve your bowels; removing all the body's urinous waste, else you have backache, sick headache, dizzy spells; your stomach sours, tongue is coated, and when the weather is bad you have rheumatic twinges. The urine is cloudy, full of sediment, channels often get sore, water scalds and you are obliged to seek relief two or three times during the night.

Either consult a good, reliable physician at once or get from your pharmacist about four ounces of Jad Salts; take a tablespoonful in a glass of water before breakfast for a few days and your kidneys will then act fine. This famous salts is made from the acid of grapes and lemon juice, combined with lithia, and has been used for generations to clean and stimulate sluggish kidneys, also to neutralize acids in the urine so it no longer irritates, thus ending bladder weakness.

Jad Salts is a life-saver for regular meat eaters. It is inexpensive, cannot injure and makes a delightful, effervescent lithia-water drink.

No Pressure Avails

Upon a responsible trust company like Title Insurance and Trust Company no pressure is availing. It inevitably and inexorably does the right thing at the right time.

Among human institutions, there is nothing more absolutely dependable than a corporation such as this, authorized and supervised by the State, experienced, financially strong, ably manned, impartial, impersonal, the embodiment of integrity and efficiency.

Consider these facts if you are about to make your will and appoint an executor.

CONSULT OUR TRUST OFFICERS

Title Insurance and Trust Company

TITLE INSURANCE BLDG.



Midwinter Number

Los Angeles Times

SIX MAGAZINE PARTS — 192 PAGES

The Two Great Expositions Fully Described and Illustrated. Encyclopaedic Information of Permanent Value About Southern California.

SEND IT TO YOUR FRIENDS.

Wrapped for Mailing, 10c; Postpaid 15c.

For sale at the Times Office and by all Newsdealers.

The Public Service.

At the City Hall.

CITY TO HONOR GOTHAM EXPERT.

ADVISER TO NEW YORK'S HEAD, A GUEST HERE.

Mayor to Name Reception Committee for Big Gathering to Hear Chamberlain on Municipal Progress—Officials of Southern California Cities to be Invited.

Henry Bruere, City Chamberlain of New York, is to be the guest of Los Angeles and Southern California next Friday and Saturday when a great civic outpouring will be addressed by him upon the latest steps in municipal progress.

Mayor Rose yesterday called the Council's attention to the fact that Mr. Bruere is coming and asked for permission to name a committee of citizens to arrange a big reception to the adviser of the Mayor of the largest city on the continent. The Council indorsed the Mayor's suggestion, and plans for the reception will be made at once.

A formal invitation will be extended to the Mayors and other city officials of Southern California cities.

For ten years Mr. Bruere has been closely associated with Mayor Mitchel of New York. He was one of the founders of the Bureau of Municipal Research of New York and was director of that bureau from its beginning until his appointment on Mayor Mitchel's cabinet.

Mr. Bruere is probably the best-posted man in this country on the subject of municipal efficiency and how to obtain it. He knows how to investigate everything from the burnable energy of coal to the records of Mayors and department heads. His fundamental principle is that reform in city government cannot come without facts and that the possession of the facts is nine-tenths of getting things improved. He took up the task of improvement in municipal government where the muckrakers left off. The constructive spirit of his work with the Bureau of Municipal Research opened to Mr. Bruere the doors of practically all municipal departments and for eight years he worked in closest touch with one after another of the departmental heads.

He has always avoided the attitude of the detective and prosecutor and has consistently conducted himself as a servant to the conscientious public servants of New York. He was very largely responsible for the creation of the modern municipal budget for New York City, which has so greatly advanced public enlightenment with regard to municipal affairs. It has resulted in immense reductions in operating expenses and correspondingly improved extensions of efficiency service in many departments of the government.

WHAT IS "STAND?"

RULING ON JITNEY BUS.

The City Attorney made a ruling on the bondless bus to the City Council yesterday which may result in demands from permit-holders that the city refund half of the money they have paid in for licenses. The City Attorney reports that the legal charges for passenger autos are under two heads—one charge of $60 a year for autos for hire that stand upon the street; the other a charge of $30 a year for those which do not stand upon the street.

The jitney bondless bus owners contend that they do not stand their cars upon the street and that they have been required to pay at the rate of $60 a year, whereas they should have paid just half that.

City officials familiar with the ordinance regulating passenger autos assert that the $30 permit, which the jitbus operators assert applies to them, is intended for garage owners who keep their cars for hire in the garages and not at street stands.

Following the ruling of the City Attorney it is expected that the bus drivers will ask for a refund, which is said to amount to about $30,000.

People Beautify Street.

The City Council yesterday adopted a resolution calling for the beautifying of the parkways on both sides of University avenue, from Exposition boulevard to Jefferson street. Trees will be planted and other work done to make this a very attractive street. It will not cost the city any money, however, as the Medford-street improvement district will stand the expense.

Restroom for Women.

For the first time in the history of Los Angeles there is a ladies' restroom at City Hall. That cramped old building has never had enough space for half the city offices, let alone for restrooms, but now that two annexes—one on the north and one on the south—are occupied by city offices, the old building has a bit of breathing space, some of which has been fixed up by Commissioner P. P. O'Brien of the Board of Public Works for the women.

At the Courthouse.

ABATEMENT ACT IS UNDER TEST.

FIRST CASE OF ITS KIND HERE; MANY INTERESTED.

Owner, Proprietor and Lessee of Notorious Rooming-house on South Spring Street Named in Temporary Restraining Order—Ten Days Given to Answer Charges.

Judge Wilbur yesterday issued a temporary restraining order against H. H. Ford, real estate dealer; Mrs. Victoria H. Trask, wealthy property owner, and Mrs. Louise Baker, proprietor of a rooming-house at No. 625½ South Spring street, forbidding the latter from conducting her house on the ground that is is being used for immoral purposes and that under the redlight abatement act the nuslance should be abated.

This is the first test case under the Grant-Bohnett Redlight Abatement Act of 1912 in Los Angeles county and the outcome of the court proceedings will be of interest to scores of prominent owners of buildings in this city and county.

In issuing the temporary injunction Judge Wilbur gave the defendant, Mrs. Baker, ten days to file an answer. The complaint, drawn up by Deputy District Atorney McCartney, charged that the rooming-house was, in reality, a house of prostitution and asked that the place be closed for one year. Also that the personal property and chattels of Mrs. Baker be sold to pay the costs of the suit and if there is anything left that it go to Mrs. Baker.

Mr. Ford and Mrs. Trask in their answers asserted that they did not know that Mrs. Baker was running a house of ill fame and that if the court should find that it is a place of that character, that it also hold that it was so conducted without the knowledge of Mr. Ford, the lessee, and Mrs. Trask, the owner.

Depositions made by Police Officers Cherry, Schaeffer and Davies to the effect that Mrs. Baker's resort was one of the most notorious places of its kind in Los Angeles were read by Deputy McCartney. The officers alleged that Mrs. Baker boasted that she had cleaned up more than $40,000 in Los Angeles and "I will use that amount to fight the police force, if necessary." Their depositions were most damaging.

Complaints against the owners and proprietors of six other downtown rooming-houses and hotels charging them with conducting nusiances may be issued within the next few days. Recently the District Attorney notified the owners of the buildin in question to appear before him and show cause why injunctions under the redlight act should not issue against them.

HELD TO ANSWER.

MANSLAUGHTER CHARGE.

William Hudson, a direct descendant of Hendrick Hudson, was held to answer to the Superior Court yesterday by Justice Summerfield on a charge of manslaughter. He was released in $1000 bail. Mr. Hudson is a prominent contractor and is wealthy.

While driving his machine along Compton avenue on December 1, last, it struck William L. Cobler, who was riding a motorcycle. According to eyewitnesses, Mr. Cobler was dragged about 180 feet before Mr. Hudson stopped his machine. Mr. Cobler was terribly mangled and died the following day. His relatives have brought suit for $50,000 damages against the accused contractor.

TRIAL DATE SET.

Trial of Mrs. H. E. Marshall on a charge of complicity in a "badger" game alleged to have been worked on William Polsen, a contractor, yesterday was set by Judge Willis for April 14.

The aged defendant is the mother of Mrs. Andrew J. Scholz, who with her husband, mysteriously disappeared from Los Angeles several weeks ago. The missing couple are wanted by the Sheriff's office and police in connection with the alleged robbery of Mr. Polsen.

COURT PARAGRAPHS.

HE THE WIFE. Mrs. Helen Edith Carnes asked Judge York for a divorce yesterday from Lee Ward Carnes, a telegraph operator, on the ground that he had failed to provide for her. The husband also asked for a divorce alleging that he was compelled to do most of the housework by his wife and that she got all of his weekly earnings. Judge York refused to grant either party a divorce and continued the case until November 1, in order that the parties may establish a residence here.

THOM ESTATE. The State Controller yesterday filed suit in the Superior Court against Mrs. Beele C. Thom, widow of former Mayor Cameron E. Thom, asking the court to appoint appraisers to appraise the large estate left by the deceased. This will be done for the purpose of fixing the inheritance tax. Mr. Thom left more than $1,000,000 in real estate and stocks.

INCORPORATIONS. Alert Law and Adjustment Company, incorporators, Frank Herald, L. L. Burns and L. R. Burns, capital stock, $5000, subscribed $50; Burlesque Wheel, Inc., incorporators, John. H. Blackwood, William Ervast and W. C. Meek, capital stock, $10,000, subscribed, $500.

BUSINESS WOMAN PASSES.

Owned and Operated Real Estate for Many Years—Long-time Church Member.

Mrs. Sciota Hammer, a well-known business woman, died of heart failure night before last at her home, No. 947 Winfield street. She owned considerable real estate in Los Angeles, including business property on Sentous street. She leaves two sisters, one of whom resides in the East. The other, Miss Margaret Culumber, lived with Mrs. Hammer and the latter's son, Laurence Hammer, at No. 947 Winfield street.

Mrs. Hammer was a member of the First Christian Church of this city for nineteen years. She was well known in business and church circles. The funeral will be held at Bresee Bros.' undertaking rooms tomorrow afternoon at 1 o'clock.

UP WITH THE FLAG!

Decorate with American flags! This is the plea of the 1915 General Committee to all owners of business blocks, stores and residences. Do it now! Distinguished visitors will be in the city all the year, and about forty conventions will meet here. Old Glory is the official decoration for the 1915 celebration and everyone is urged to display the flag from now until the last entertainment of the celebration is history.

NOMINATION COUPON.

TIMES PROSPERITY AND TRADE CONTEST DEPARTMENT:

Please enter the name of

Name .....

Address .....

Residing in district No. ..... Yours Truly,

Name .....

Address .....

CUT OUT AND SEND IN.

This nomination Coupon, when properly filled out and sent to the Prosperity and Trade Contest Department, will count as 5000 CREDITS for the contestant. Not more than one Nomination Coupon will be counted for each contestant.

C. H. Wolfelt Co.

ANNOUNCE THE

OPENING

OF THEIR

MEN'S BOOTERY

At 209 West Fifth St.

New Citizens' National Bank Bldg. Opposite Alexandria Hotel.

Wednesday, March 31st

A SMART SHOP FOR MEN

showing the highest development of every correct type of smart footwear in effective original models appropriate for every occasion.

Desirable Charge Accounts Solicited.

Have You Enrolled?

FAIR ADVOCATE OF OPTIMISM

Radiant Bride A... New Contestant.

New Campaign Angle Interesting Feature.

Contenders are Aiming Success Slogans.

No, she was not exactly blushing little thing—but radiantly happy, just the same.

She had the bright, cheerful of one who is acquiring a ... ure of some of the best things the world holds in store for ... ones.

Naturally she was an optimist. And—or, because—she was.

Yes, indeed! A bride in the Prosperity and Trade Contest.

A might good place for a bride to start on the road to connubial bliss, don't you think? This one did, if we are to judge by her eager, unaffected, animated conversation she was evidently bent that the Trade Contest should be a success in helping to prove a source of riches to the newly-made home.

This optimistic, practical bride pair had carefully studied the plans The Times co-operating merchants before furnishing the ... and the Furniture Store, Hale's Department Store, as well as Smith's Drug Store, Ziegler's Bakery figured in the sales slips which the ... brought in for credits.

Oh yes—a-a-ah! We must not forget it—the ring was bought at Ellinger's Jewelry Store, and—well, what else can you say about a wedding ring, which is always invested with much wonderful mystery, and is sacred in its elemental simplicity.

The coming of the bride to the great contest illustrates the appeal of the event to all classes and conditions. It has aroused enthusiasm in every avenue of city life, and everywhere the slogan of the campaign is heard: "Prosperity and Success!"

The truism again asserts itself: "Nothing succeeds like success."

Then again, "Success comes to optimists of us all."

Stating it another way—to be successful, be an optimist.

Finally, to be a successful optimist, join The Times Prosperity and Trade Contest. Get allied with the optimistic throng that is proving powerful in promoting success through the length and breadth of the city and its far-flung environs.

From every walk of life, from every corner of the metropolis, from the farthest suburbs—even from such distant communities as Santa Ana and Anaheim, Pasadena, Riverside, Pomona and Ontario—have enlisted in the campaign for better times, trade getting and prosperity. A great combination for good, with definite results in view, and the underlying principles of success.

Not that unalloyed optimism is the truism are the only principles these cheery optimists rely upon for success. Not at all. But they utilize a healthy spirit of optimism to demonstrate a possible condition of prosperity our cities have not yet. The Times great Trade Contest has gained, and at the same time rewarded opponents of the prosperity movement with a reward of pleasure, and not pecuniary advantage.

Not all the contestants in The Times prizes are drawing for the Paige automobile or the $800 residence lot, for some are modest enough to content themselves with a Victrola or a diamond ring or a piano, one of the big cash prizes, or the reward for their efforts in securing sales slips from the various merchants.

Other contestants, who need no prizes, may join the issue because they are assured of an open opportunity to win one of the awards for a little energy and active optimism.

Do it now! Use the nomination coupon on this page and your name will be enrolled for "Trade Prosperity and Success."

TICKETS NOT DUPLICATED.

Theatrical Manager Says He Had in His House Records to Have Resulted.

Robert Poole of Clune's Auditorium Theater declared yesterday that reports that counterfeit tickets were sold for the first two performances of "The Clansman" are false. "The truth is that our tickets are printed by a reputable bonded company making it impossible for such a thing to happen," declared Mr. Poole. "And, furthermore, no counterfeit tickets were sold for The Clansman. All the theater tickets would be numbered and duplicated and we would have no difficulty in straightening out any such matter. We have not received any complaints regarding duplication of tickets."

It was reported at the time of the arrest of four alleged forgers, who were selling down their arms tickets for the Venice and Corona races that the same men had been selling fake tickets for "The Clansman."

AID FOR TWO CAUSES.

Benefit Entertainment for Children's Home Society and Church Building Fund.

For the joint benefit of the Children's Home Society of California and the Trinity Church building fund, an entertainment has been arranged for Trinity Auditorium on Tuesday evening, April 6. The programme will include popular talent.

It will include the Trinity Quartette, under direction of Joseph P. Dupuy; Miss ... ler, dramatic reader; P... A. Herrman, organist; ... Donald Hope, pianist; ... chorus from the Calitornia Artistic Whistling; ... in bird imitations; the Oratorio Society, a ... voices, directed by Fred ... weller; Miss Irene ... Robert M. Staples, ... Bonnell & Ruggles, ...

Ring up your favorite candidate in "The Times Automobile Circulation Campaign," and tell her you are going out and get a new subscription for "Times Day," next Wednesday, March 31. If you get her to win an automobile

REPUBLICA...

SECOND

ST. LOUIS, MONDAY...

GEN. LEE'S S...

TERMS OF CA...

TROPHIES

Gen. Cannon, Horses, Baggage, Etc.

U. S. Grant Master of t...

WELCOME FRA...

WELCOME

following is the previous correspondence between Lieut.-Gen. and Gen. Lee, referred to in ... ing telegrams:

CLIFTON HOUSE, Va., April 9th p.m.

Secretary of War,

Hon. E. M. Stanton:

following correspondence has place between Gen. Lee and ... There has been no relaxative ... during its pendancy.

U. S. GRANT, Lieut.-Gen.

April 9, 1865.

Lieut. Commanding, etc.:

ERAL: The results of the last ... must convince you of the hopeless ... of further resistance on the ... of the Army of Northern Virginia this struggle I feel like it ... and regard it as my duty to ... myself the responsibility ... further effusion of blood by ... you the surrender of that ... of the Confederate States ... known as the Army of Northern ...

respectfully, your obedient ...

U. S. GRANT, Lieut.-Gen.

April 7th, 1865.

ERAL: I have received your ... this date. Though not entirely ... the opinion you express, ... hopelessness of the further re... on the part of the Army of ... Virginia. I reciprocate ... to avoid useless effusion ... and therefore before con... your proposition, ask the ... you will offer on condition of ... der.

R. E. LEE.

Lieut.-Gen. U. S. Grant, Commanding Army of the United States.

April 8, 1865.

R. E. Lee, ... anding C.S.A.:

ERAL: Your note of last evening ... reply to mine of the same ... ing conditions on which I ... the surrender of the army ... Virginia is just received. ... I will say that peace being ... desire, there is but one con... I insist upon, viz: That the men ... ing shall be disqualified for ... up arms again against the Government of the United States until ... properly exchanged, I will meet you ... designate officers to meet any officer you may name for the purpose ... arranging definitely the terms upon which the surrender of the army ... Northern Virginia will be re...

very respectfully, etc.,

U. S. GRANT,

General Comd'g U.S.A.

April 8, 1865.

ERAL: I received at a late ... note of today in answer ... yesterday. I did not intend ... the surrender of the army ... Virginia, but to ask the ... your proposition. To be ... I do not think the emergency ... to call for the surrender ... army; but as the restoration ... should be the sole object of ... are to know whether your ... would tend to that end. I ... therefore, meet you with ... to surrender the Army of ... Virginia. But, as far as ... position may affect the Con... States forces under my com... tend to the restoration of ... should be pleased to meet ... a.m., tomorrow, on Old ... to Richmond, between ... lines of the two armies.

Very respectfully, your obedient ...

R. E. LEE, Gen. Com'g.

GRANT, Lt.-Gen.

April 9, 1865.

R. E. Lee, ... anding C.S.A.:

... of yesterday is received. ... no authority to treat on ... of peace, the meeting pro... 10 a.m., today, could not ... good. I will state, however, ... that I am equally ... peace with yourself, and ... forth entertain the same ... terms upon which peace ... be well understood. By ... laying down their arms ... them that much desirable ... thousands of human lives ... of millions of property ... saved. Sincerely hoping ... difficulties may be settled ... of another life.

... myself very respectfully, ... obedient servant.

U. S. GRANT,

Lieut.-Gen. Comd'g U.S. Army.

EXECUTIVE DEPARTMENT, WASHINGTON, D. C.

April 9—9:30.

GENERAL GRANT:

... to Almighty God for the ... with which have this ... you and the gallant army ... command. The thanks of ... Government and of the Govern... of the people of the United ... reverence and honor have ... and will be given to ...

[Following old newspaper from which the above was ... Mrs. Charles W. Ferguson, No. 1496 Tamarind ... timely in view of the fact that April 9 will be ... to Grant at Appomattox.—Ed. Times.]

...MENT WORK.

...d Association Announces ... and Sale and Personnel ...

... tea and sale of the ... Settlement, for the benefit ... work, will be given Saturday, ... 17 next, at the Ebell ... There will be a sale of fancy articles, home-made ... and candies and other articles, ... will also be music and ...

...ittees in charge are: Mrs. Isaac Milbank, Mrs. ... Smith, Mrs. Walter Jarvis ... Annis Wilson, Miss Cora ... Cundy, Mrs. Clifford Page, ... Crutcher; Cakes, Mrs. ... J. Macleish, Mrs. T. T. ... Mrs. Arthur C. Stilson, Mrs. Alfred Mort... ings, Mrs. Jo... Lysle, Mrs. M... Griffith, Mrs. ... Mrs. William ... Ramsay, Mrs. ... Mrs. Nichols ... Marsh; Mem... Miss Esther ...

The membe... as hostesses ... the young l... Guild of St. ... are Mrs. Jam... dent; Mrs. M... ette Bolleau, ... Miss Constan... Banning, Mis... Mary Hughes, ... Selina Pope ... Johnston, M... Miss Jane ... Scott, Miss K...

Have You Entered?

FAIR ADVOCATES OF OPTIMISM

Radiant Bride Among New Contestants.

New Campaign Angles Interesting Features.

Contenders are Animated Success Slogans.

No, she was not exactly a blushing little thing—but radiantly happy, just the same.

She had the bright, glorified of one who is acquiring a large ure of some of the best things the world holds in store for its fo ones.

Naturally she was an optim And—or, because—she was

Yes, indeed! A bride in Th Prosperity and Trade Contest.

A might good place for a start on the road to connubial don't you think? This one did. to judge by her eager manner animated conversation she was dent that the Trade Contest was ing to prove a source of rich pos the newly-made home.

This optimistic, practical pair had carefully studied the The Times co-operating merchants fore furnishing the nest, and Furniture Store, Hale's Dry Store, as well as Smith's Grocery Ziegler's Bakery figured in the sales slips which the happy brought in for credits.

Oh yes—s-s-sh! We may wis it—the ring was bought at linger's Jewelry Store, and what else can you say about a ring, which is always invested much wonderful mystery, as sacred in its elemental simplicity

The coming of the bride into great contest illustrates the appe the event to all classes and condi It has aroused enthusiasm in avenue of city life, and everywhere slogan of the campaigners is "P perity and Success!"

The truism again asserts its "Nothing succeeds like success"

Then again, "Success makes optimists of us all."

Stating it another way—to be cessful, be an optimist.

Finally, to be a successful opti join The Times Prosperity and T Contest. Get allied with the cho throng that is proving prosperity promoting success through the len and breadth of the city and its flung environs.

From every walk of life and fro every corner of the metropolis and fartherest suburbs—not to men such distant communities as Ana and Anaheim, Redlands Riverside, Pomona and Ontario have enlisted in the campaign of times, trade getting and prize winn A great combination for accomplish definite results is represented in underlying principles of this conte

Not that unalloyed impulses of truism are the motives animati these cheery optimists in their bat for success. Not at all. But if we utilize a healthy spirit of self-interest to demonstrate a prevailing condi of prosperity our object in launch The Times great Trade Contest gained, and at the same time the ponents of the prosperity idea achie a reward of pleasure, profit and pe cuniary advantage.

Not all the contenders for T Times prizes are drawn by the lure the Paige automobile or the more $800 residence lot. Some of them modest enough to consider a lib trola or a diamond ring or a t one of the big expenditures as a reward for their efforts in collect sales slips from the co-operating m chants.

Other contestants, with equal g may join the issue today and be sured of an open opportunity to one of the awards for a little exer and active optimism.

Do it now! Use the nomina coupon on this page and your n will be enrolley for "Trade, Prosp and Success."

TICKETS NOT DUPLICATED.

Theatrical Manager Says If Had in His House Trouble Would Have Resulted.

Robert Poole of Clune's Auditor Theater declared yesterday that reports that counterfeit tickets were for the first two performances of "The Clansman" are false. "The very that our tickets are printed bonded company makes it impo for such a thing to happen," sa Poole. "And, furthermore, if tickets were sold for 'The Clans the theater tickets would have duplicated and we would have We have not received one com regarding duplication of seats."

It was reported at the time arrest of four alleged forge tickets for the Venice and Coro races that the same men had fake tickets for "The Clansman."

AID FOR TWO CAUSES.

Benefit Entertainment for dren's Home Society and Church Building Fund.

For the joint benefit of the dren's Home Society of Calif the Trinity Church building fu entertainment has been arra Trinity Auditorium on Tues April 6. The programme will popular talent.

It will include the Orp Quartette, under direction Joseph P. Dupuy; Miss ler, dramatic reader; Prof A. Herrman, organist; Prof Donald Hope, pianist; a chorus from the California Artistic Whistling; Master in bird imitations; Master Oratorio Society, a num voices, directed by Frederick weiler; Miss Irene Wade, Robert M. Staples, violinist Bonnell & Ruggles, comedian

Ring up your favorite candidate in "The Times Automobile Circulation Campaign," and tell her you are going out and get at least one new subscription for her on "Times Day," next Wednesday, March 31. It will help her to win an automobile.

[FACSIMILE]

REPUBLICAN-EXTRA.

SECOND EDITION.

ST. LOUIS MONDAY, APRIL 10th, 1865.

GEN. LEE'S SURRENDER

TERMS OF CAPITULATION.

TROPHIES OF WAR.

Guns, Cannon, Horses, Stores, Camps, Baggage, Etc., Etc., Etc.

U. S. Grant Master of the Whole Situation.

WELCOME FRATERNITY.

WELCOME PEACE.

...lowing is the previous cor... between Lieut.-Gen. ...Gen. Lee, referred to in ...ing telegrams:

...RTERS HOUSE, Va., April 9th p.m.

...Secretary of War,

...E. M. Stanton:

...following correspondence has ...ken between Gen. Lee and ...There has been no relaxative ...during its pendancy.

...S. GRANT, Lieut.-Gen.

April 9, 1865.

...Commanding, etc.:

...ALL: The results of the last ...to convince you of the hope... of further resistance on the ...the Army of Northern Vir... this struggle I feel like it ...to regard it as my duty to ...to myself the responsibility ...further effusion of blood by ...you the surrender of that ...of the Confederate States ...known as the Army of Northern ...

...respectfully, your obedient ...

...S. GRANT, Lieut.-Gen.

April 7th, 1865.

...GEN: I have received your ...of this date. Though not en... the opinion you express, ...ickedness of the further re... on the part of the Army of ...Virginia. I reciprocate ...to avoid useless effusion ...and therefore before con... your proposition, ask the ...will offer on condition of ...etc.

R. E. LEE.

...Gen. U. S. Grant, Com... of the United States.

April 8, 1865.

...Gen. Lee,

...Commanding C.S.A.:

...GEN: Your note of last eve... in reply to mine of the same ...the conditions on which I ...the surrender of the army ...of Virginia is just received. ...I will say that peace being ...my desire, there is but one con... to be mentioned upon, viz: That the men ...and officers of the army shall be disqualified for ...taking arms against the Gov... of the United States until ...properly exchanged. I will meet you ...with any officers appointed ...for the purpose ...may name for the purpose ...of arranging definitely the terms up... for the surrender of the army ...of Northern Virginia will be re...

...respectfully, etc.,

U. S. GRANT.

...General Comd'g U.S.A.

April 8, 1865.

...GEN: I received at a late ...hour of today in answer ...to mine of yesterday. I did not intend ...to propose the surrender of the army ...of Northern Virginia, but to ask the ...terms of your proposition. To be ...frank I do not think the emergency ...has arisen to call for the surrender ...of this army; but as the restoration ...of peace should be the sole object of ...both, I desire to know whether your ...proposition would tend to that end. I ...therefore, before you with ...reference to the surrender the Army of ...Northern Virginia. But, as far as ...the public interest may affect the Con... the troops and forces under my com... I prefer to the restoration of ...peace. I should be pleased to meet ...you at 10 a.m., tomorrow, on Old ...stage road to Richmond, between ...the lines of the two armies.

...Very respectfully, your obedient ...servant,

...R. E. LEE, Gen. Com'g.

...GRANT, Lt.-Gen.

April 9, 1865.

...Gen. Lee,

...Commanding C.S.A.:

...GEN: Your note of yesterday is received. ...I have no authority to treat on ...the basis of peace, the meeting pro... for 10 a.m., today, could not ...take place. I will state, how... that I am equally ...anxious with yourself, and ...will entertain the same ...terms upon which peace ...would be well understood. By ...laying down their arms ...and stopping that much desirable ...effusion of human lives ...and millions of property ...destroyed. Sincerely hoping ...difficulties may be settled ...without another life.

...I subscribe myself very respectfully, ...your obedient servant,

U. S. GRANT.

...General Comd'g U.S. Army.

...HEADQUARTERS, WASHINGTON, D. C. ...April 9—9:30.

...LIEUT.-GEN. GRANT:

...Almighty God for the ...victory which have this ...day crowned the gallant army ...under your command. The thanks of ...the nation and of the Govern... and the people of the United ...States are and honor have ...been and will be given to

...This old newspaper from which the above reproduction is made comes to ...Charles W. Ferguson, No. 1466 Tamarind avenue, this city. It is ...in view of the fact that April 9 will be the fiftieth anniversary of ...Appomattox.—Ed. Times.]

...ENT WORK.

...Association Announces ...Sale and Personnel

...sale and sale of the ...entertainment, for the ben... work, will be given Sat... next, at the Ebell ...There will be a sale of ...fancy articles, home... candies and other ar... will also be music and ...

...in charge are: ...Milbank, Mrs. ...Mrs. Walter Jarvis ...Wilson, Miss Cora ...Mrs. Clifford Page, ...chocolate; Cakes, Mrs. ...Hannah, Mrs. T. T. ...Arthur C. Stilson, Mrs. ...Alfred Morton Smith; Baby Belongings, Mrs. John Garner, Mrs. Walter Lysle, Mrs. Mark Smith, Mrs. John T. Griffith, Mrs. Mark Rice; Ice Cream, Mrs. William A. Holt, Mrs. William Ramsay, Mrs. Wesley Clark; Punch, Mrs. Nichols Milbank, Mrs. Robert Marsh; Memberships and Donations, Miss Esther Nelson.

The members of the board will act as hostesses at the tea, assisted by the young ladies of St. Elizabeth's Guild of St. John's Church. They are Mrs. James Souter Porter, president; Mrs. Morgan Adams, Miss Juliette Boileau, Miss Emily C. Booth, Miss Constance Byrne, Miss Eleanor Banning, Miss Margaret Daniell, Miss Mary Hughes, Miss Louise Hunt, Miss Selina Pope Ingram, Miss Florence Johnston, Miss Margaret Leonard, Miss Jane Richardson, Miss Mary Scott, Miss Katherine Torrance.

you and the brave and gallant officers and soldiers of your command for all time.

[Signed] E. M. STANTON, Secretary of War.

WAR DEPARTMENT, WASHINGTON, D. C., 10 p.m., April 9.

It is ordered that a salute of 200 guns be fired at the headquarters of every army and department, and at every post and arsenal in the United States and at the military academy at West Point on receipt of the order in commemoration of the surrender of Gen. Lee and the army of Northern Virginia to Lieut.-Gen. Grant and the army under his command. Report on the receipt of this order to be made to the Adjutant General, Washington.

[Signed] E. M. STANTON, Sec. of War.

WAR DEPARTMENT, WASHINGTON, April 9, p.m.

To Maj.-Gen. POPE:

This Department has just received the following account of the surrender this day of Gen. Lee and his army to Lieut.-Gen. Grant, on the terms proposed by Gen. Grant. Details will be given as speedily as possible.

[Signed] E. M. STANTON, Secretary of War.

HEADQUARTERS ARMIES OF U. S., April 9, 1865—4 p.m.

To Hon. E. M. Stanton, Secretary of War:

Gen. Lee surrendered the Army of Northern Virginia this afternoon upon terms proposed by myself. The accompanying and the additional correspondence will show the conditions fully.

[Signed] U. S. GRANT, Lieutenant General.

April 9th, 1865.

GENERAL: I received your note of this morning on the picket line, whether I have come to meet you and ascertain definitely what terms were embraced in your proposition of yesterday, with reference to the surrender of this army. I now request an interview in accordance with the offer contained in your letter of yesterday for that purpose.

Very respectfully, your obedient servant.

[Signed] R. E. LEE.

To Lieut.-Gen. U. S. Grant, Commanding Armies of the United States.

April 9, 1865.

To Gen. R. E. Lee, Commanding Army C.S.A.:

Your note of today is this moment received, 11:15 a.m. In consequence of my having passed from the Richmond and Lynchburg road to the Farmville road I am at this writing about four miles west of Walters Church, and will push forward to the front for the purpose of meeting you. A notice, if sent to me on this road, where you wish the interview to take place, will meet me.

Very respectfully, Your obedient servant, U. S. GRANT, Lieut. Gen.

APPOMATTOX C. H., April 9, 1865.

To Gen. R. E. Lee, Commanding C.S.A.:

In accordance with the substance of my letter to you of the 8th inst., I propose to receive the surrender of the Army of Northern Virginia on the following terms, to-wit: Rolls of all the officers and men to be made in duplicate, one copy to be given to an officer designated by me, the other to be retained by such officer or officers as you may designate. The officers to give their individual paroles not to take up arms against the Government of the United States until properly exchanged, and each company, or regimental commander sign a like patrol for the men in their command. The arms, artillery and public property to be packed or stacked, and turned over to officers appointed by me to receive them. This will not embrace the side arms of officers, nor their private horses or baggage.

This done, each officer and man will be delivered, to be returned to their homes, not to be disturbed by the United States authorities so long as they observe their parole and the laws in force where they may reside.

Very Respectfully, U. S. GRANT, Lieut. Gen.

HEADQUARTERS ARMY NORTHERN VIRGINIA, April 9th, 1865.

To Lieut.-Gen. U. S. Grant, Commanding U.S. armies:

GENERAL: I have received your letter of this date containing the terms of surrender of the Army of Northern Virginia, as proposed by you. As they are substantially the same as those expressed in your letter of the 8th inst. they are accepted. I will proceed to designate the proper officers to carry the stipulations into effect. Very respectfully, Your obedient servant, R. E. LEE, General.

OPEN NOSTRILS! END A COLD OR CATARRH

How to Get Relief When Head and Nose are Stuffed Up.

Count fifty! Your cold in head or catarrh disappears. Your clogged nostrils will open, the air passages of your head will clear and you can breathe freely. No more snuffing, hawking, mucous discharge, dryness or headache; no struggling for breath at night.

Get a small bottle of Ely's Cream Balm from your druggist and apply a little of this fragrant antiseptic cream in your nostrils. It penetrates through every air passage of the head, soothing and healing the swollen or inflamed mucous membrane, giving you instant relief. Head colds and catarrh yield like magic. Don't stay stuffed-up and miserable. Relief is sure.

Statements.

WOOLWINE SAYS HE STARTED IT.

GRAND JURY INQUIRY A PLOT, COUNTERS POLICE CHIEF.

"Hatched by Political Enemies to Ruin Me," Declares Sebastian of Charges Affecting Him—District Attorney Formally Denies It and will Personally Direct Probe.

Dist.-Atty. Woolwine announced yesterday afternoon that the grand jury will convene the latter part of this week and resume the investigation of the charges against Chief of Police Sebastian. Mr. Woolwine stated that he will take direct charge of the investigation. Chief Sebastian is accused by two girls, delinquent wards of the Juvenile Court.

Chief Sebastian has demanded that the inquiry be carried on without delay. He declares it is a plot hatched by "political enemies to ruin me." He answered the investigation yesterday by filing his nominating petition for Mayor. He strongly denied the report that he would withdraw from the Mayoralty contest. "I am in to stay, win or lose," declared the Chief. "They can't drive me out."

The next persons to appear before the grand jury will be Chief Deputy District Attorney Dean, John Luckenbach, jeweler and manager of Mayor Rose's campaign, and "Larry" Sullivan, former prize fight promoter and private detective.

These three persons will appear because of statements made by Chief Sebastian, in which he expressed a desire that they be questioned. Mr. Dean declared yesterday that he had met Mr. Luckenbach but once in his life and that Mr. Luckenbach knew no more about the investigation than any other person outside the District Attorney's office and grand jury room. He said he was surprised that Chief Sebastian had made such a statement and characterized it as "piffle."

Mr. Luckenbach said:

"Chief Sebastian's charge that I am in a plot to ruin him is pure rot, and nothing else. He can't prove his charges and he knows it. His statement is untrue. I will glady appear before the grand jury. Why should I try to ruin Chief Sebastian? I am not in politics and besides, if I were, I would fight clean and Sebastian knows it."

Miss Lucille Livingston and Miss Victoria Desparte, the girls in the case, will probably be called before the grand jury this week.

Dist.-Atty. Woolwine issued yesterday a statement, that says in part:

There have been charges made in the public press that the grand jury investigation, involving Charles E. Sebastian, Chief of Police, has behind it a political motive, and, while I am not charged directly with improper motives, the same are attributed to my chief deputy, Harry E. Dean.

I have made every effort to keep this entire matter secret, until acted upon by the grand jury, and have refused to be interviewed, and have at all times instructed Mr. Dean, who conducted the matter before the grand jury, not to be interviewed upon this matter, as I do not believe that the reputation of a citizen should be put in jeopardy previous to some decisive action by the grand jury. The circumstances, however, at this time, I believe justify me in making a public statement in relation to this matter.

For a considerable time prior to my trip to Sacramento, information came to me that made it an imperative duty to lay this matter before the grand jury. I did not proceed hastily, but ordered an investigation, which was made, and, after most deliberate and careful consideration, I instructed Mr. Dean to take the matter before the grand jury. This was done shortly before my departure for Sacramento. I wish now to assume full and complete responsibility for the same, as it has been laid to the door of my chief deputy, where it should not rest. When I ordered the matter taken to the grand jury, I knew that a great number of people would charge me with a base and improper motive, inasmuch as Mr. Sebastian is a candidate for Mayor. It was a responsibility that I did not shirk, but dreaded. I simply treated the matter as any other of like nature. I have always said that no man, no matter what his station, should be above or beyond the law, and I mean what I say. If I am to be condemned for what I have done, I would much prefer such condemnation by the public to self-condemnation, and if I should hesitate in a case of this sort, I would not be fit for the office to which I have been elected. If Chief Sebastian has been guilty of wrongdoing, he should suffer the consequences, and if he is not guilty, he should be swiftly and surely exonerated. I am neither base enough to use this office for a political purpose, nor to have it used for the purpose of granting immunity to any wrong-doer.

I have not the slightest bias or prejudice against Mr. Sebastian. I am not interested in his or any other man's candidacy for Mayor, and I shall take pleasure in issuing subpoenas commanding the persons named in his public statement to appear before the grand jury and tell what they know about it.

Ring up your favorite candidate in "The Times Automobile Circulation Campaign," and tell her you are going out and get at least one new subscription for her on "Times Day," next Wednesday, March 31. It will help her to win an automobile.

Gudes Spring Footwear

ANOTHER Great Exposition is now open—an Exposition of the correct styles in Men's Shoes for Spring—prices ranging from $4 to $7. It is a wonderful showing—an assemblage that demonstrates completely the immense range and broad variety you have to select from. This showing embraces everything that is new and smart.





See our large display windows.

The best way to get posted is to visit our big, commodious downstairs Men's store. We not only have the styles, but also the values, the fitting service and the determination to satisfy you.



Gude's Good Footwear

537-539 So. Broadway

Women's Work.

(Continued from Eighth Page.)

who presided at the tea and coffee the best of the season. It is to be in charge of Mrs. Runkel of the Agnes Hill-Runkel Conservatory of Music and Fine Arts, assisted by the faculty and advanced pupils.

Hollywood Woman's Club.

The Woman's Music Study Club of Long Beach, which holds the cup awarded by the General Federation of Women's Clubs for merit, gave a delightful programme of songs and violin selections at the Hollywood Club last Wednesday afternoon. Members presenting the programme were Miss Lucy E. Wolcott, lyric-soprano; Mrs. W. L. Camp, soprano; Mrs. Bert Ensminger, mezzo-soprano; Miss Dorothy Cranston Hess, violinist, and Miss Ethel Willard Putnam.

Dr. Jessie Russell addressed the civic section, speaking upon some bills now pending in the State Legislature of special interest to women.

Miss Zona Gale, authoress, who is spending the winter in California, has been secured for the regular session next Wednesday.

Brownson House.

On Friday, the Women's Neighborhood Club, met at Brownson House and were addressed on the subject of tuberculosis by Dr. J. Alvarez and on the care of babies by Miss Breed of the city nursing department. Both lectures were in Spanish.

The Brownson house orthopedic dispensary, which was organized to give free treatment to the poor crippled and deformed children of Los Angeles, reports it has treated 194 patients since the opening of its doors in November. It is located at the settlement house, No. 711 Jackson street, near Vignes, and is open to the public on Mondays and Thursdays from one to three o'clock. The dispensary committee comprises: Mesdames Charles M. Masson, George N. Warwick, Mary Young Moore, James T. Murray, George Allan Hancock, S. O. Houghton, Jr., Louis A. Cartier, W. F. Brennan, Henry W. Keller, Miss Marie Rose Mullen, Miss Mary Kenealy and Miss Lita Murrieta.

College Woman's Club.

The April meeting of the College Woman's Club will be held at the club rooms No. 300 Trinity Auditorium Building, next Saturday, at 2:30 o'clock. Miss Zona Gale will give a friendship Village reading, "Exit Charity." The meeting will be in charge of Mrs. Ella Hamilton Durley, chairman of the public affairs section.

CLARK IS ARRESTED.

Manager of "Physicians' Protective Association" Held for Lack of Bail Money.

Marion M. Clark, indicted with Mrs. Anna J. Smith, for using the mails to carry on a scheme to defraud in connection with the affairs of the "Physicians' Protective Association," was taken into custody yesterday, and in default of $2500 bail was sent to the County Jail. Mrs. Smith gave bonds in the sum of $1000 for her appearance.

Postoffice Inspector C. E. Webster, who worked up the case against the pair, said yesterday: "I have information that Clark has quite a record before coming to Los Angeles, and I am running it down." The inspector also says Clark and Mrs. Smith have been living at the Mercer Hotel, No. 1347 South Hill street; that Mrs. Smith is a divorcee, and Clark a divorced man. A daughter of Mrs. Smith, a Mrs. Lee, lives at No. 149 West Forty-eighth street, this city, and is now at the Angelus Hospital, quite ill.

THEY LIKE CHICKENS?

Two Men Arrested Are Alleged to Have Stolen Approximately Thousand Fowls in San Gabriel.

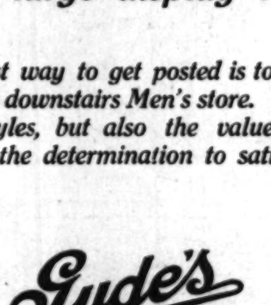
George Ramirez and James Manning were arrested yesterday by deputy sheriffs, charged with stealing 200 chickens from the chicken farm of Paul Drislane, near San Gabriel. They strongly denied their guilt when arrested, but later in the day confessed. They implicated a Los Angeles butcher.

According to the Sheriff's office, Ramirez and Manning have stolen more than 1000 chickens within the past six months in the San Gabriel Valley. They are said to have sold them to a butcher in this city.

Swish! Corns Gone! We Use "GETS-IT!"

2 Seconds, 2 Drops — Corns Vanish!

For everybody with corns there is in every drug store in the land one of the real wonders of the world, and that's "GETS-IT" for corns! It's the first and only corn-cure ever known



"Some Foxy Trot, M'amselle, What? Corns Gone? Yes, I Used 'GETS-IT.'"

that removes any and every corn or callous without fail, without fussing with thick bandages, toe harnesses, corn-swelling salves, irritating ointments. It's applied in 2 seconds—bing, bing—2 drops, the work is done, the corn shrivels up, your corn agony ends and the corn leaves forever! All the limping, the pains that dart to your heart's core, the crucifixion of having to wear shoes over screaming corns, the danger of blood poison from making them bleed by using knives, razors and scissors—are gone at last! "GETS-IT" is the new way, the sure, simple, painless way. Try it for corns, callouses, warts and bunions.

"GETS-IT" is sold by druggists everywhere, 25c a bottle, or sent direct by E. Lawrence & Co., Chicago. Sold in Los Angeles and recommended as the world's best corn-cure by the Owl Drug Company.

A SKIN OF BEAUTY IS A JOY FOREVER

Dr. T. FELIX GOURAUD'S Oriental Cream OR MAGICAL BEAUTIFIER



Removes Tan, Pimples, Freckles, Moth Patches, Rash and Skin Diseases, and every blemish on beauty, and defies detection. It has stood the test of 60 years, and is so harmless we taste it to be sure it is properly made. Accept no counterfeit of similar name. Dr. L. A. Sayre said to a lady of the haut ton (a patient): "As you ladies will use them, I recommend 'Gouraud's Cream' as the least harmful of all the skin preparations." At Druggists and Department stores

Ferd. T. Hopkins & Son, Props., 37 Great Jones St., N.Y.C.



ARE WE SOON TO BECOME A RACE OF BALD-HEADED MEN?

PROF. JOHN H. AUSTIN,

Hair Specialist, of Chicago, who is now at Hamburger's, talks most interestingly about the hair.

He says that baldness is increasing rapidly among men and points out some of the reasons. Prof. Austin is probably right in saying that about one man in every hundred ever thinks about his hair at all, except to comb it two or three times a day. If it falls out, he looks anxiously at the falling hair, and then promptly forgets about it until the next time he uses the comb.

A man will give the utmost attention to his teeth, because he knows that when trouble arises he will have more trouble, and probably lose his teeth if he doesn't go to a dentist promptly. But his hair doesn't ache. It just gradually dies, and when it is nearly gone and the roots are dead he anxiously tries a dozen different remedies at once, and then resigns himself to baldness.

According to Prof. Austin, there are something like sixty different diseases of the scalp and hair. Some are contagious. Others develop from neglect. Practically all of them are curable in the early stages.

Prof. Austin examines the roots of your hair with a powerful microscope. He finds out just what is the trouble with YOUR HAIR. And then he tells you what to do for that trouble.

It doesn't cost a penny for the examination and it puts you under no obligation to follow his advice if you don't want to do so.

Prof. Austin has devoted thirty-five years to studying the hair and scalp. Surely it will be worth the few minutes it takes to let him turn the microscope on your hair.

He will make FREE MICROSCOPIC EXAMINATIONS of the hair and scalp daily in his private office on the second floor at Hamburger's—hours 10 to 12 a.m., and 2 to 4 p.m.



LOS ANGELES AND EVERYWHERE.

FAMOUS DANCER "BOBS" HER HAIR

A famous dancer recently startled New York by introducing "bobbed" hair. The fashion will hardly become popular with people who admire beauty rather than novelty. Beautiful hair will continue to be woman's most prized crown and the hair which gets the best care will always be the most beautiful. In washing the hair it is not advisable to use a makeshift, but always use a preparation made for shampooing only. You can enjoy the best that is known for about 3 cents a shampoo by getting a package of canthrox from your druggist; dissolve a teaspoonful in a cup of hot water and your shampoo is ready. After its use the hair dries rapidly, with uniform color. Dandruff, excess oil and dirt are dissolved and entirely disappear. Your hair will be so fluffy that it will look much heavier than it is. Its luster and softness will also delight you, while the stimulated scalp gains the health which insures hair growth.

COCOANUT OIL MAKES A SPLENDID SHAMPOO

If you want to keep your hair in good condition, the less soap you use the better.

Most soaps and prepared shampoos contain too much alkali. This dries the scalp, makes the hair brittle, and is very harmful. Just plain mulsified cocoanut oil (which is pure and entirely greaseless) is much better than soap or anything else you can use for shampooing, as this can't possibly injure the hair.

Simply moisten your hair with water and rub it in. One or two teaspoonfuls will make an abundance of rich, creamy lather, and cleanses the hair and scalp thoroughly. The lather rinses out easily, and removes every particle of dust, dirt, dandruff and excessive oil. The hair dries quickly and evenly, and it leaves it fine and silky, bright, fluffy and easy to manage.

You can get mulsified cocoanut oil at most any drug store. It is very cheap, and a few ounces is enough to last everyone in the family for months.

To Remove First Signs of Old Age

"The infallible first sign of age is the sagging cheek muscles," says Mme. Cavalieri, whose fame as a beauty culturist is scarcely less than that of a singer. "These are more serious and difficult to treat than wrinkles," she continues. "The sagging muscles indicate they have grown too weak to remain in place; they must be assisted, strengthened."

The best way to strengthen them is by using a wash lotion made by dissolving an ounce of powdered saxolite in a half pint witch hazel. This creates a freer circulation to the parts, besides causing muscles and skin to contract. Saxolite, procurable at every drug store, has long been known by complexion specialists to possess remarkable tonic and astringent properties valuable in treating flabby tissue and wrinkles.

Gowns Waists Boston Millinery 347-349 Broadway

A Los Angeles Mermaid in the Making.



Now for a dive!

Prof. T. Wilkinson and Jemima Walters, one of the two hundred and sixty-three thousand pupils who have received instructions from him in forty years. He believes a person should be able to swim farther than walk.

How To Fight Tuberculosis

In a paper read last year before the Bexar County Medical Society and published in part in the Louisville "Medical Progress," Dr. J. W. Carhart, of San Antonio, Texas, a physician who has devoted much time to the study of tuberculosis, said: "Since lime salts constitute three-fourths of all the mineral substances of the human body, they must be supplied in the foods or supplemented in mineral preparations, or natural starvation ensues with tuberculosis unchecked. The widespread and unchecked spread of tuberculosis and other preventable diseases is due largely to the decalcified (lime lacking) conditions of multitudes throughout the civilized world."

Thus from another authoritative medical source comes justification for the use of lime in the treatment of tuberculosis.

Since this is one of the ingredients of Eckman's Alterative, much of the success attending the widespread use of this remedy doubtless is due to the combination of this salt in such a way as to render it easily assimilable. It causes no stomach disturbance, and since it contains neither opiates, narcotics nor habit-forming drugs, it is safe to try.

Eckman's Alterative has effected remarkable results in numerous cases of pulmonary tuberculosis (consumption) and allied chronic affections of the throat and bronchial passages. In many instances such conditions, apparently, have yielded completely to it.

In case your druggist is out of it, ask him to order, or send direct to us.

Eckman Laboratory, Philadelphia.
Sold by The Owl Drug Co., Los Angeles, Cal.

SKIN DISEASES

treated by physician skin specialist, formerly assistant to Dr. Heinrich Lorzing of Dresden, Germany. Office hours 10 to 4, Sundays 10 to 12. Suite 414 Lissner Bldg., 524 South Spring St.



Not even a smile.

Mister Sullivan had no use for a tile.

Reward Hides in Hat.

(Continued from First Page.)

Seventh and Broadway, Mickey nailed him.

First he recovered the purse and then he started to drag the thief toward a policeman, but the thief jumped to one side and, twisting Mickey's arm, dodged low, hit Mickey in the center of the back and rushed through a bevy of women into the store and out another door.

Mickey went to the brougham and as he came up he found that the woman had retrieved her dog at the same time he had retrieved her purse.

She thanked him effusively. Then she asked him if he had an immediate appointment. He said no.

So she asked him to accompany her to her hotel, that she might get the dog home without further chance of loss. When she asked Mr. Sullivan how he happened to discover the thievery, he said deprecatingly that he always kept his eyes open.

They went to a fashionable family hotel and presently the woman, who gave her card bearing the name "Mrs. Harrington Waters," handed Mickey a bulky box. She said it was a little gift of thanks and trusted he would enjoy it. Mrs. Waters is a tourist from Cleveland.

A WHITE ELEPHANT.

Mr. Sullivan returned at once to Venice. He went to his room, opened the box and found it contained a silk hat and nothing else but a card bearing the message, "To my friend who is always alert."

Mr. Sullivan has less use for a silk hat than for a barbecue pit. He sat down and couldn't even smile.

The sun was still high so he donned his bathing suit and started toward the strand. Then he thought it would be a good novelty to wear the silk hat on the beach, just for the entertainment of the boys.

His approach in bathing suit and silk hat was a signal for a joyous reception. They asked for a speech.

Mr. Sullivan bowed low and made a graceful sweep with his hat. Then he began: "Ladies and gentlemen. . ."

As he talked a sudden nervousness made his fingers creep around the leather band in the hat. They crept and then they clutched. Slowly he turned the hat over, and looked within, and there under the band were three $10 bills.

Mickey gazed, fascinated.

"Speech! speech!" came the calls.

For an instant Mr. Sullivan hesitated, then he said: "You can just bet your life Mickey Sullivan is alert. Three times ten, you bet he's alert."

And he stopped and everyone thought it a queer sort of speech, and due to bashfulness.



Looks better.

Finding three ten-dollar bills under the hatband.

WALKING HARDER THAN SWIMMING.

AND AMERICAN WOMEN TAKE TO WATER MORE THAN MEN, SAYS TEACHER.

After giving instructions in swimming to more than 262,000 pupils in forty years, Prof. T. Wilkinson believes one should be able to swim a mile more easily than he can walk that distance. The more than one-quarter of a million of his pupils included seventeen world champion swimmers.

"The great secret in swimming, which few persons know, is to be able to rest on the stroke," Prof. Wilkinson declared yesterday. "When in the water one should rest more than he works. I have been called a lazy swimmer, but I believe swimming should be done with the minimum amount of labor and the maximum of grace.

"Two many people mistake splashing for swimming. Naturally it is hard work to splash. One should be able to swim much farther than he is able to walk. In walking all the weight of the body is on the feet, but in swimming the water supports the weight of the body evenly."

Prof. Wilkinson is a native of the Oldham, England. His work in the Royal Life Saving Society of London attracted favorable comment from the late King Edward. After teaching swimming in his home city many years Prof. Wilkinson went to Montreal eight years ago. He has been at Bimini five years.

"In England the public is much more interested in swimming than in America," Prof. Wilkinson continued. "There 90 per cent. of the people know how to swim. In this country 90 per cent. of the populace does not know how to swim. In my native country there are about an equal number of men and women swimmers. In this country the great majority of the swimmers are women. In Los Angeles I have 100 classes of girls to one class of boys. I can't explain the difference. Naturally, the boys would be expected to take the greater interest in the sport, but for some reason they do not.

"In England swimming is a part of the public school curriculum. I believe this is good common sense. Interest in aquatic sports in Southern California is increasing rapidly, however. This is due partly to the general appeal of the vigorous, out-door life."

NEEDS CARE AND LOVE.

Probation Officers Seek Good Home For Smiling Baby Boy of Poor, Deserted Mother.

Several of the probation officers are making a diligent search for a home for Henry Stroletsky, 6 months old. His mother, Mrs. Guthrie Stroletsky of No. 715 Court street, has placed the destinies of the bright-faced, brown-eyed infant in the hands of the department. She has been deserted by her husband and finds she cannot support herself and her son.

When Henry was taken to the probation office in the Hall of Records yesterday he showed no anxiety about the future. He had a twinkle in his eye and a refined little smile for every one who came near. His mother, however, was quite sad. She said if she had a livelihood she would not part with Henry for several billion dollars, but misfortune makes the situation different. She had decided to give the child over to a kind and prosperous foster mother—if one can be found.

COME IN DROVES TO CALIFORNIA.

INCREASE OF PERSONALLY-CONDUCTED TOURS A FEATURE OF PRESENT TRAVEL.

The unusual number of personally-conducted parties is a striking feature of the present tourist travel in California. These parties are arriving in Los Angeles at the rate of about ten a day. One of the interesting parties which arrived yesterday was composed of twenty-five persons of prominence from Eastern cities. It includes Surgeon William H. Bell, U.S.N., and Mrs. Bell of Philadelphia and other successful professional and business men and their wives.

"People in California are just beginning to realize how many thousands of tourists are traveling in personally-conducted parties," said John F. McCoy, manager of the tour. "This form of travel is increasing in popularity since it obviates the responsibility of planning itineraries, buying transportation and arranging for hotel accommodations.

"Not singly but in parties of five to 500 will many of the tourists come to California during the present exposition year. Thousands of parties, many of them composed of persons of prominence and wealth, have been booked from Eastern points for California. They are coming in droves to the exposition."

ARREST REALTY DEALER.

Los Angeles Man Accused of Embezzling Three Diamond Rings of Woman—Caught in North.

Richard McIlwaine, a realty dealer of this city, is under arrest in San Francisco on a charge of embezzlement, according to dispatches received yesterday by the District Attorney's office. McIlwaine, according to Deputy District Attorney Stafford, who issued the complaint against him, is alleged to have stolen three diamond rings, valued at $690, from Mrs. Mary F. Sallada, No. 815 West Ninth street.

According to Mr. Stafford, Mr. McIlwaine formerly had an office at No. 617 South Hill street. He lived at No. 1370 Shatto street. Mr. McIlwaine will be brought to Los Angeles tomorrow.

TRAMP AN INGRATE!

A. C. E. Cook called at the home of Fred Fetzer on West Adams boulevard six days ago, saying he was penniless and hungry and asked assistance. The Fetzer family took Cook in and fed him and gave him clothes. Friday Cook is alleged to have looted the home of Mr. Fetzer of money and jewels. A complaint charging him with burglary was issued yesterday morning. Later in the day he was arrested.

A day of friendship and loyalty — next Wednesday, March 31 — "Times Day." Show your interest and friendship for some young woman who is striving for an automobile by helping her secure votes and subscriptions in the "Automobile Circulation Campaign."

Rousing Sale of Rugs, Draperies and Household Lin



Large $25 Axminster Rugs, $14.75

Extra heavy Axminster rugs with a close all-wool pile. Beautiful Oriental designs in a number of handsome color combinations. 9x12 ft. size. Every one absolutely perfect. Worth $25.00. On special sale Monday for $14.75.

$27.50 Wilton Velvet Rugs, $1

Heavy rich Wilton velvet rugs. Oriental patterns th... markable for their beauty—patterns that come only in ... grade rugs. The colors in soft harmonious tones. 9x... worth $27.50. On special sale Monday for $19.95.

$2.00 Velvet Rugs $1.19

Handsome 27x54-inch velvet rugs in five choice Oriental designs, good colors. Regular $2.00 rugs on sale for $1.19.

$3.75 Axminster Rugs $2.25

Deep pile Axminster rugs that will give splendid service. Oriental patterns and colorings. 36x63-inch size.

$2.75 Couch Covers $1...

Oriental tapestry couch covers of d... weight. Good big size. Pretty pa... colors. $2.75 value for $1.75.

500 Pairs of Lace Curtains to Sell at Special Pr...

Fine lace curtains in white, ivory and Arabian color. Beautiful ... signs in good strong lace. 2½, 3 and 3½-yard lengths. Offered ... the following price reductions.

$1.50 LACE CURTAINS WE WILL SELL AT $1.00 A P...
$2.00 LACE CURTAINS WE WILL SELL AT $1.25 A P...
$2.50 LACE CURTAINS WE WILL SELL AT $1.50 A P...

$1.25 Lunch Cloths, Special 98c

36-inch round scalloped damask lunch cloths. $1.25 values. On special sale Monday for just 98c.

$3.98 Table Cloths $2.98

68-inch round table cloths with scalloped edge. Neat striped patterns. $3.98 values. The sale price—$2.98.

$7.50 Linen Sets $4.98

The set consists of a 60x80-inch scalloped damask table cloths and one dozen napkins to match. Worth $7.50. Sale price—$4.98.

50c Shirtwaist Linen 33c

36-inch bleached shirt waist linen of a fine sheer quality. 50c regularly. On special sale Monday for just 33c a yard.

$1.00 SCRIM CURTAINS—made of white scrim with hemstitched edge. 2½ yards long. On special sale, the pr.... 75c

$1.00 CURTAIN NETS—fine nets in beautiful designs. Ivory and Arabian shades. On sale Monday, the yard.... 50c

40c CURTAIN NETS—Pop... tain nets in white, ivory a... ian shade; 36 to 45 inches ... wide. Sale price, yd....

25c PRINTED SCRIM—... der printed scrims. Whi... and Arabian grounds. Yar... wide. Special, the yd....

50c BATH TOWELS—large athletic Turkish bath towels, very absorbent. On special sale, each 25c

10c GLASS TOWELS—17x34 inch striped glass towels already hemmed. Special price, Monday 6½c

HUCK TOWELS—18x36-inch size. Sell regularly at $1.25 a doz. A big special for Monday, the dozen 90c

12½c BATH TOWELS—white bath towels of good size and weight. Special price for Monday, each 9c

25c TOWELING — striped huck toweling 17 inches wide. The regular 25c grade on special sale Monday, the yd.... 15c

15c TOWELING—linen crash toweling with red border, 17 inches wide. For hand or kitchen towels, yd.... 10c

89c SHEETS — Hale's ... sheets, 81x90-inch size. W... and give splendid service. Special price ....

75c SATIN DAMASK — ... satin damask of excellent ... and new patterns. 72 inches ... wide. 75c grade for....

Sale of Black Silk, $1.25 to $2.50 Weaves for $1...

40-INCH BLACK SATIN CHARMEUSE .....
40-INCH BLACK SATIN BENGALINE .....
40-INCH BLACK SILK POPLINS .....
36-INCH BLACK SILK OTTOMAN .....
36-INCH BLACK SILK FAILLE .....
40-INCH BLACK CREPE DE CHINE .....
40-INCH BLACK CANTON CREPE .....
40-INCH BLACK SILK MOIRE .....
36-INCH BLACK SATIN DUCHESSE .....
36-INCH BLACK CHIFFON TAFFETA .....
40-INCH BLACK BROCADED SATIN .....

$1

$1.25 Striped Suiting 79c Y...

All wool novelty striped suitings in all fashionable colors. ... wide. The regular $1.25 grade offered as a special for ... 79c a yard.

$1.25 & $1.50 All Wool Sea...

New all-wool serges, also poplins, spingles and gabardines ... shades. $1.25 and $1.50 fabrics on sale Monday at $1.00 a ...

Shepherd Checks 50c, 59c...

54-inch suitings in shepherd checks of all sizes. Extreme ... spring and summer suits and coats.

The Newest Hat Shapes at the Lowest Prices

$1.95 Values — $1.00 — Plain and rough straw sailors, turbans and toques. Blue, tan, green, purple and black.

To $3.50 Values — $1.95 — Milan hemp, plain hemp, real Panamas and novelty straws in swagger new shapes and colors.

To $4.50 Values — $2.50 — Handsome large shapes of split straw Milans, smooth and rough finish. Good colors.

LEATHER HANDBAGS $6.50 AND $7.50 VALUES.... $1.98

Real Morocco and Saffran crepe seal leather handbags, black, navy blue and tan. German silver frames and silk lining. $6.50 and $7.50 values. On special sale, Monday, at $1.98.

HAIR SWITCHES VALUES TO $3.00.... 98c

28 to 32-inch switches of excellent quality hair. Worth $2.50 and $3.00. On special sale Monday for 98c. Switches will be made from your own combings, Monday for 50c.

26 AND 28-INCH SWITCHES ON SALE FROM 9 TO 10 A.M. MONDAY FOR.... 89c

85c Linen Suiting 65c

45-inch linen suitings in pink, blue, heliotrope, brown, navy and natural color. 85c grade on sale for 65c.

65c Linen Suiting 50c

36-inch all linen suitings in a good range of colors. 65c is the regular price. Special Monday—50c yard.

$1.75 Bolt Longcloth $1.25

English longcloth of fine quality, 11 yards to the bolt. $1.75 regularly. Special price—$1.25.

15c Ginghams 9c Yd.

Red Seal ginghams in a good range of light and dark colors. Neat patterns. 15c grade—9c.

SILK SAILORS 9 TO 10 A.M.... Chic small sailors of satin ... white, sand, brown or tan.

Notions at 2c, 9 to 10 a.m.

Your choice of any of the ... Sale lasts from 9 to 10 a.m.

10c shoe ties, black or tan. ... supporters, black or white. ... 5 to 10's or 3 to 9's. ... stays. 5c double skirt ... the yard. 5c white ... black or white heads, a ...

W. & L. Solid Gold Shell Rings

Are Warranted for 5 Years

Special Monday—50c Each

Because of their solid gold shell W. & L. rings are as fine in appearance as the most expensive, and they are warranted to wear for 5 years. Set with mock jewels to represent the birthstones of each month; also children's and men's signet rings. 75c, $1.00 and $1.50 are the prices we have been selling these rings for. Monday, you can have your choice of the lot for 50c.

5c Spools Silk Thread 2 for 5...

Fifty-yard spools of silk thread. Thirty-five different shades to ... The usual price is 5c a spool. On special sale, Monday—2 spools for ...

15c bolt silk seam binding; good range of colors, 8 yards to the bolt for.... 7½c

4-yard bolts of featherstitched finishing braid, an assortment of patterns. In plain white.... 5c

25c sanitary aprons, ... net top, washable. On special sale for.....

3c papers of Washington ... count to the paper. Good ... On sale 3 papers for .....

10c "GLADSTONE" COLLAR FOUNDATIONS OF WAVY WIRE, ...

5c Val and Torchon Laces On Sale 9 to 10 a.m. 1c Y...

Weiler — 75c to $1.50 Nightgowns and Combinations, 9 to 10 a.m., 59c — Weiler — Women's Chiffon and Silk Blouses—9 to 10 a.m.—95c

Easter Eggs.

(Continued from First Page.)

call for the quaint conceits of the day. The material is largely donated. Hundreds of crates of eggs are used, the great majority the gifts of the large city markets. But this season, so far, not enough eggs have been promised, and a famine is faced.

Doing this work in a spirit of charity of the season are Mrs. Sunde, who became the mother of a baby girl four days ago, her neighbors and associates. From her hospital room Mrs. Sunde is directing the details of the labor.

Eight years ago, while she regularly visited the Children's Hospital with little gifts such as balloons, on Easter Sunday she took colored eggs. The delight of the little prisoners of ill health was so wonderful that the following year she decided to make more children happy.

With bewildering rapidity the movement expanded. From a hundred unexpected sources came the call for some of the colored Easter eggs for the little ones handicapped by sickness, birth or poverty. Mrs. Sunde asks her friends to assist.

Then the distribution on Easter Sunday grew to be a labor of magnitude. The nurses of the city, under the direction of Mrs. Margaret F. Sirch, came to the rescue and agreed to distribute the eggs in the multitude of homes where they knew the Easter offerings would be most appreciated.

Automobiles came to be used until this season a fleet of cars, donated by persons in sympathy with the movement, will be at the service of the egg givers. The Municipal Charities Commission has given its official endorsement to the work of Mrs. Sunde and has promised all possible aid. The churches have offered what help they may be able to give.

GIVES A GENTLE HINT.

Railroad Commission Recommends Cut in Cement Rates by Calling Attention to Previous Order.

With the recommendation, amounting almost to a pre-emptory order, that the Santa Fe reduce the carload rate on cement from Oro Grande to this city from $1.75 to $1.25 a ton, the State Railroad Commission issued an order yesterday dismissing the complaint of the Golden State Portland Cement Company against the common carrier.

In a recent decision in the case of the Riverside Portland Cement Company against the Salt Lake, the commission orders a similar reduction. The Santa Fe's attention is called to this order, with the observation that, distances being the same in both cases, commensurate reductions in the rate should be made. It is also recommended that the Santa Fe readjust the rail and water rates based on San Diego.

For Pile Sufferers



Sample Package of the Famous Pyramid Pile Remedy Now Offered Free to Prove What It Will Do for You.

Pyramid Pile Remedy gives quick relief, stops itching, bleeding or protruding piles, hemorrhoids and all rectal troubles, in the privacy of your own home. 50c a box at all druggists. A single box often cures. Free sample for trial with booklet mailed free in plain wrapper, if you send us coupon below.

FREE SAMPLE COUPON
PYRAMID DRUG COMPANY,
519 Pyramid Bldg., Marshall, Mich.
Kindly send me a Free sample of Pyramid Pile Remedy, in plain wrapper.
Name .....
Street .....
City..... State.....

Combing Won't R... Hair Of D...

The only sure way ... dandruff is to dissolve ... destroy it entirely. ... about four ounces of ... arvon, apply it at night ... use enough to moisten ... rub it in gently with ... Do this tonight, and ... most, if not all, of ... be gone, and three ... plications will complete ... entirely destroy every ... trace of it, no matter ... dandruff you may have. ... You will find, too, ... and digging of the scalp ... once, and your hair will ... trous, glossy, silky and ... and feel a hundred times ... You can get Parvon at ... drug store. It is ... never fails to do the ...

Music and Song
THE STAGE AND THE DRAMA.
XXIVTH YEAR.
Theatres—Amusement...
PLUNE'S
AUDIT... EIG...
Twice Daily (Nights, 8 Mats., 2:30) Pric...
BIG WEEK STAR...
TH... CLA... MA...
Absolutely Will Not Be S... A. Theater. Seats ...
—COMI...
GEORGE BEBAN In ... tu... n of the spoken drama and ... ictures, introducing an elabor... audeville success
"The Sign ...
THE WORLD FAMOUS TENOR
Constantino...
Prices, 50c, 75c, $1.00, $1.50 and $2.00.
ROADWAY, Between Eigh...
PRICES 10-20-30 CENTS
TALL...
BROADWAY T...
SHOWS BEGINNING AT 10:30, 12, 1:...
T. L. TAL... PRESENTS
ONE WEEK ONLY BEGIN...
John Barryn...

Funnier Than "The Man From ... In a Film ... Ditri... al Fa...
FROSCO'S BURBANK Thea...
TONIGHT—ALL ...
JANE COWL
In Frederic and Fanny Locke Hatton's New Drama.
With GRME CALDARA and the All-Star Burbank ... First Appearance of William Courtleigh a...
LOS ANGELES GETS ...
A Metropolitan Production at Regular ... Evenings, 25c, 50c and 75c. Matinees Thursday ... Evening—"MONTMARTRE"—L...
SAN GABRIEL MISSION—... "The Mission Play" Every afternoon ... only, $1.15. Special Cars From Sixth and ... 75c, $1.00 and $1.50. Reservations, Broadway 5...
"PRET...

ousehold Linen

Velvet Rugs, $19.5
ugs. Oriental patterns that are
patterns that come only in the
oft harmonious tones. 9x12
ale Monday for $19.95.

2.75 Couch Covers $1.
l tapestry couch covers of an extra
Good big size. Pretty patterns
$2.75 value for $1.75.

Special Pric
y and Arabian color. Beautiful
and 3½-yard lengths. Offered

E WILL SELL AT $1.00 A PA
E WILL SELL AT $1.25 A PA
E WILL SELL AT $1.50 A PA

of 40c CURTAIN NETS—Figured
ge. tain nets in white, ivory and
ian shade; 36 to 45 inches
c wide. Sale price, yd.....

in 25c PRINTED SCRIM—double
b- der printed scrims. White,
and Arabian grounds. Yard
c wide. Special, the yd. .....

ck 89c SHEETS — Hale's "
he sheets, 81x90-inch size. Well
c and give splendid service.
Special price .....
el- 75c SATIN DAMASK — Me
he. satin damask of excellent
and new patterns, 72 inches
c wide. 75c grade for.....

aves for $1.0

Suiting 79c Ya
ngs in all fashionable colors. 50 inch
e offered as a special for Monday at

All Wool Serge $
, epingles and gabardines in all fashion
n sale Monday at $1.00 a yard.

ecks 50c, 59c, 69
cks of all sizes. Extremely fashionable
ats.

Prices
Values
es of split
and rough

AILORS
A.M. .....
all sailors of satin or faille silk,
and, brown or tan. 9 to 10 a.m.—

tions at 2c, 9 to 10 a.m.
oice of any of the following items
s from 9 to 10 a.m.
-ties, black or tan. Children's 10c
rs, black or white. 5c papers of
or 3 to 9's. 5c card of adjustable
c double skirt banding in all colo
d. 5c white hat elastic. 1c hat
white heads, a dozen for 2c.

Thread 2 for 5c
irty-five different shade to choose
ecial sale, Monday—2 spools for
25c sanitary aprons, medium
net top, washable. On
special sale for.....
3c papers of Washington
count to the paper. Good
On sale 3 papers
for .....
DATIONS OF WAVY WIRE, SPEC

0 a.m. 1c Ya
n and Silk
0 a.m.—95c

Combing Won't Rid
Hair Of Da
The only sure way to
dandruff is to dissolve
destroy it entirely. To
about four ounces of
arvon, apply it at night
use enough to moisten
rub it in gently with
Do this tonight, and
most, if not all, of your
be gone, and three or
plications will completely
entirely destroy every
trace of it, no matter
dandruff you may have.
You will find, too, that
and digging of the scalp will
once, and your hair will be
trous, glossy, silky and soft,
and feel a hundred times
You can get liquid arvon
drug store. It is inexpensive
never fails to do the work.

CHICHESTER-S
SOLD BY DRUGGISTS

The Cream Sheet—Life's Finer Side.

Music and Song
THE STAGE AND THE DRAMA.

Los Angeles Sunday Times

Part III: 26 Pages
HOUSE—CHURCH—SOCIETY.

XLIV[TH] YEAR. SUNDAY MORNING, MARCH 28, 1915. THE HOME: For Parents and Children. For Teachers and Pupils.

Theatres—Amusements—Entertainments

LINE'S Theater Beautiful
AUDITORIUM
EIGHTH
Nights, 8 Mats., 2:30 Prices Nights, 25c, 50c, 75c Mats., 25c, 50c
G WEEK STARTS TOMORROW
THE CLANS-MAN
olutely Will Not Be Seen in Any Other L. A. Theater. Seats Now On Sale.

—COMING—
EORGE BEBAN In a distinct motion picture novelty, a combination of the spoken drama and ten sections of motion pictures, introducing an elaborate version of his great vaudeville success
The Sign Of The Rose"

THE WORLD FAMOUS TENOR
onstantino
One Concert Only Sunday Afternoon April 11th
Prices, 50c, 75c, $1.00, $1.50 and $2.00. Seats on Sale Tomorrow.

ADWAY, Between Eighth and Ninth—
PRICES 10-20-30 CENTS
TALLY'S BROADWAY THEATER
421 SOUTH BROADWAY
SHOWS BEGINNING AT 10:30, 12, 1:30, 3, 4:30, 6, 7:30 and 9.
T. L. TALLY PRESENTS
E WEEK ONLY BEGINNING TOMORROW
John Barrymore
AN EXTRA PERFORMANCE OF "ARE YOU A MASON?" EVERY DAY THIS WEEK BEGINS AT 10:30 A.M.
In a Shriekingly Funny Film Adaptation of Leo Ditrichstein's Sensational Farce Triumph.
ARE YOU A MASON?
Coming Week April 5th
FRITZI SCHEFF
In
"PRETTY MRS. SMITH"

OSCO'S BURBANK Theater— Mat. Today
TONIGHT—ALL WEEK
ANE OWL In Frederic and Fanny Locke Hatton's New Drama, "THE SONGBIRD"
MME. CALDARA and the All-Star Burbank Theater Stock Company. First Appearance of William Courtleigh and George Le Guere.
LOS ANGELES GETS IT FIRST
A Metropolitan Production at Regular Burbank Prices. 25c, 50c and 75c. Matinees Thursday and Saturday, 25c and 50c.
"MONTMARTRE"—Loo Out For It!

SAN GABRIEL MISSION—
The Mission Play" Every afternoon 2:30—Wed. and Sat. nights only, 8:15. At Old San Gabriel Mission, via Pasadena. Special Cars from Sixth and Main Sts. at 1:00 and 7:00 p.m. $1.50 and $1.00. Reservations, Broadway 6375, F1394.

Laugh Fest.

MUSICAL SHOW AT MAJESTIC.

"High Jinks" Jollity Here with New York Cast.

"Abe" and "Mawruss" Still on Deck at Mason.

Jane Cowl in "The Songbird" at Burbank.

"High Jinks," Arthur Hammerstein's musical comedy production, which has been running at the New York Casino for an entire season, comes to the Majestic this week, commencing tonight. Otto Hauerbach and Rudolph Friml are joint authors of this "musical jollity," and are known for their "Naughty Marietta" and "The Firefly."

The New York cast brings the piece to the Majestic, and is an elaborate one. The music promises to be far above the average musical comedy harmony, and is said to have set New York awhistling. There is a beauty chorus of sixty-eight.

The story centers round the effect of a magic perfume, "High Jinks," the career of an American nerve specialist residing in Paris, who comes under its spell. There are some amusing complications induced by the perfume's influence. The story is rather Frenchy. The specialist kisses a patient, whose volatile husband challenges him to a duel, but is appeased by the offer of a chance for equal familiarity with the doctor's wife. Another woman is substituted, and the plot becomes still thicker when an American enters looking for his lost wife.

The catchy melody of "Something Tingle-Ingling," runs through the play, and there are a dozen other tuneful numbers.

In the cast are Stella Mayhew, who plays the lead; Eugene O'Rourke, Billie Taylor, Philip Ryley, Emma Francis, Adele Ardsley, Paul Porcasi, Irene Duke, Bernard Gorcey and many others.

Mason.

Abe and Mawruss in "Potash and Perlmutter," have won such success at the Mason that they will remain another week.

The Montague Glass stories have been spliced, packed and harmonized into a play delightfully representative of the author's genius. The amusing characterizations, the naive humor, the funny dialect, are all there, and the quaint characters you loved in the stories come to life before you on the stage.

"Damon and Pythias," under the auspices of the Knights of Pythias Lodge, and played by a professional cast, will be the attraction at the Mason April 8, 9 and 10. The play promises to be a great dramatic spectacle. The public is requested to remember that the production is neither a motion picture nor an "amateur affair."

Burbank.

What promises one of the most important productions of the year will be "The Songbird," commencing this afternoon at the Burbank.

The piece is by Frederick Hatton and Fanny Locke Hatton, authors of the well-known play, "Years of Discretion," and Manager Morosco has spared no expense in its production.

Jane Cowl, who has been playing to capacity houses in "Within the Law," will assume the leading role—Lily Morran, an American prima donna. It is said to give her a splendid opportunity for the display of her dramatic talent.

The remainder of the cast is an unusual one. William Courtleigh, a well-known New York actor, and George Le Guere, one of America's best known juvenile men, will have the leading masculine roles. Others in the cast will be Orme Caldara, Louis Bennison, Grace Travers, H. S. Duffield, Beatrice Nichols, Donald Bowles, Florence Oberle and Winifred Bryson.

Orpheum.

Ray Samuels, "the blue streak of ragtime," and MaBelle with her coryphees, will be the two headliners on the Orpheum bill beginning tomorrow. Miss Samuels first made "He's a Devil" famous, and promises another new song of equal worth; and MaBelle was premiere danseuse at the Hippodrome, New York, and is said to have brought out the most beautiful girls in that ballet for the present vaudeville act, which is divided into seven suites, each said to possess rare beauty.

Mae Melville and Robert Higgins bring a new act entitled "Putting on Airs:" Bertish does an athletic stunt; Bill Dooley and Evelyn perform in "Vaudeville of Today;" and the holdovers include "The Edge of the World," Hussey and Boyle, and Whiting and Burt.

"Mission Play."

The "Mission Play" continues to

(Continued on Third Page.)



Leona Guerney, Pantages.

Burlesquers at the Century.

Scene from Potash and Perlmutter, Mason.

Lucretia del Valle, Mission Play, San Gabriel.

Mae Melville, Orpheum.

Migrane Evans, Hippodrome.

Stella Mayhew, in High Jinks, Majestic.

Jane Cowl in The Songbird, Burbank.

Bessie Le Count, Empress

Stage people,

Who will appear at the various playhouses of the city this week.

Music.

APRIL PROMISES MUCH MELODY.

OUTLOOK GOOD FOR RECITALS AND CONCERTS.

Julia Culp and Barrere Ensemble to be Philharmonic Attractions. Local Artists are also Planning Appearances—Woman's Orchestra Popular Concert Today.

BY EDWIN P. SCHALLERT.

April will yield a large number of interesting musical attractions this year, and although the month usually marks the end of musical activities for the season, 1915 will be an exception, on account of the festival in June. Several important concerts, like the presentation of the Beethoven "Choral Symphony," are also scheduled for quite late in the season.

The philharmonic courses will close during the coming month with the appearances of Julia Culp and the Barrere ensemble. The former will give her programmes early in the month. A pleasant surprise will be the concert of Constantino a week from Sunday.

Among the local artists, who will give recitals during April, are Archibald Sessions, organ; Jaimie Overton, violin; Mr. and Mrs. Thilo Becker, piano and violin. The Ellis Club will give a concert about the middle of the month, and the Brahms Quintet's last appearance for the regular season will occur during the month.

The present week will be even quieter musically than the one just past. The Woman's Orchestra will give its second concert this afternoon at Clune's Auditorium, and Thursday the Matinee Musical Club will present a programme.

The corner-stone in a musical way was laid for the festival in June this week when chorus practice for the opera "Fairyland" was started. An effort is being made to gather together the largest and most excellent body of singers that ever appeared on the local operatic stage.

A number of the members of the Ellis, Lyric and Orpheus clubs will join the chorus, as well as a large number of professional musicians, it is stated. The costumes are of a subdued order, so that no one is objecting to taking part.

To Draw Musicians.

The local board of the National Federation of Musical Clubs is busy with the technical details of the preparation for the festival. Mrs. Frank Garrett, president of the local board, plans to reach thousands of Federation members with chain letters, telling of the convention here in June and plans for entertainment.

The idea outlined is that each musician in Los Angeles shall write five letters to eastern friends, inviting them to attend the festival and opera production, and request them to write five more letters. In this way it is believed that 337 musical organizations, representing 120,000 members, will be intensely interested in the convention, and that they will be the means of bringing many thousands of visitors with them.

Julia Culp Recitals.

Julia Culp, the distinguished lieder singer, will be heard in two recitals in this city at Trinity Auditorium, Thursday evening, April 8, and Saturday matinee, April 10. Of the hundreds of musical artists, who are introduced to the American public every year, it seems but once in every ten years that a really great artist appears far enough over the horizon to make a lasting impression upon the mass of music lovers.

Julia Culp possesses a voice of extraordinary quality, rich and smooth throughout its whole range; as an interpreter of Brahms, Schubert, Wolf, Schumann and other famous writers of lieder, she is unsurpassed. Another asset, which has greatly endeared her to the public of this country, is her singing in English.

Her programmes include the famous lieder of Schubert, Brahms, Beethoven, Schumann, Hugo Wolf and Richard Strauss, as well as groups of miscellaneous English and French songs. Two settings of Tagore's poems by John Alden Carpenter, who holds the foremost place among the American song writers who have recently come to the front, will also be given.

Constantino in Concert.

Arrangements have just been effected for a farewell appearance of Florencio Constantino April 11 at Clune's Auditorium. The noted tenor will shortly afterward leave for the East. The National Grand Opera Company has just closed its season in San Francisco, and Constantino has been enjoying the fair. He has declined to accept any long engagements, owing to his fear that Spain may be involved in the war, and he desires to be ready to respond to the call for his services at any time. He will include a number of artistic selections on his programme. The seat sale begins tomorrow.



Mercedes Ziesielska,

Soloist with the Woman's Orchestra this afternoon at Clune's Auditorium, who will present a group of Japanese and Russian songs.

Matinee Musical Club.

What promises to be a delightful programme will be given next Thursday evening under the leadership of Minnie Elisabeth Matheis by the Matinee Musical Club at Cumnock Hall. The following are the numbers announced:

1. Piano solo.....Miss Louise Harris
   (a) "To a Messenger Bird".....Edward MacDowell
   (b) "The Eagle".....Edward MacDowell
2. Reader.....Mrs. Jessie B. Porter
   (a) "His Sign" (monologue).....
   (b) "Jane Jones".....Ben King
3. Soprano solo.....Miss Josefa Jones
   "Swiss Echo Song".....Jochim
   Mrs. C. J. Hinman at piano.
4. Piano solo.....Miss Ruth McBride
   (a) "Lotusland".....Cyril Scott
   (b) "Caprice Viennois" (arranged for piano).....Kreisler
5. Soprano solo.....Minnie E. Matheis
   (a) "The Quiet".....Lisa Lehmann
   (b) "The Pale Flower".....Rogers
   Madam Daniel Cogswell, accompanist.
6. Violin solo.....Miss Ruth Lee
   "Serenade".....Franz Drdla
7. Soprano solo.....Mrs. Sarah C. Dixon
   "Salve opaca, deserta tenebrore" from "William Tell."
   "Murmur Lak" a Rose".....Nevin
   Madam Daniel Cogswell, accompanist.
8. Harp solo.....Barbara Taylor
   "Le Carnival de Venise".....Chatterton
   "Annie Laurie".....Chesbro
9. Vocal solo.....Alfred Harris
   "If or Since the Day," from "Louise."
   Miss Ruth McBride, accompanist.

Miss Matheis is the youngest member of the club and this will be her first leadership.

Concerts This Afternoon.

The second concert of the Woman's Orchestra will be given under the direction of Henry Schoenefeld this afternoon at Clune's Auditorium. A programme of light and popular numbers has been arranged.

Lillian Ammalee Smith, the charming pianist, and Mercedes Ziesielska, clever Russian vocalist, will be the soloists; Bessie Fuhrer, concert mistress of the orchestra, and Minnie V. Percival, flutist, will also have solo numbers.

The following is the programme:

1. "Merry Wives of Windsor," overture.....Nicolai
2. (a) Largo, violin obligato.....Handel
   (b) Gavotte.....Bolzoni
   Bessie Fuhrer.
3. Piano selections:
   (a) Impromptu, A flat.....Schubert
   (b) Waltz, E minor.....Chopin
   (c) Arabesque.....Leschetizky
   (d) Polonaise.....Leschetizky
   Lillian Ammalee Smith.
4. Waltz, "Southern Roses".....Strauss
5. Songs (in costume):
   (a) Lesson, "Cherry Christmas," arranged by.....R. Dittrich
   Hana Aska Hare, in Spring When Flowers Bloom, arranged by G. Capellen
   (Japan).
   (b) "Cossack Lullaby".....Nicholas Rubenstein
   "The Hosts Confounded".....A. Dargomyzski
   Mercedes Ziesielska.
6. Piccolo solo, "Silverbell".....Thiere
   Minnie V. Percival.
7. "Stars and Stripes".....Sousa

Molly Wilson Recital.

Krotona Institute, Hollywood, will have at its meeting this afternoon at 3 o'clock, Molly Byerly Wilson, dramatic contralto, who will render the following selections:

"Ave Maria".....Bach-Gounod
"In a Persian Garden" ("Rubaiyat").....Lisa Lehmann
"Largo".....Handel
"Ueber Nacht".....Wolf
"Der Freund".....Wolf

Among Miss Wilson's recent engagements was the Bessie Chapin morning musicale at the home of Mrs. Erasmus Wilson, Chester place. The music of Germany and Austria was featured on this programme. Miss Wilson contributing two groups of German lieder as follows:

First group by Schumann:
(a) "Du bist wie eine Blume."
(b) "Im wunderschoenen Monat Mai."
(c) "Aus meinen Thraenen."
(d) "Wenn ich in deine Augen seh."

Second group, consisting of:
(a) "Ich trage meine Minne".....Strauss
(b) "Ständchen".....Franz
(c) "Mainacht".....Brahms

Miss Wilson will be heard tomorrow evening at the musicale at the Fowler apartments, to be given by Mrs. Jane Catherwood.

Musical Service.

A musical service will be given this evening at the Westlake Methodist Episcopal Church on the corner of Eighth street and Burlington avenue, under the direction of Sibley G. Pease, organist-director. The public is invited. The programme follows:

Organ:
"Marche Militaire".....Roland Diggle
"Du bist die Ruh".....Schubert
"Berceuse in G".....Faulkes
Anthem:
"Behold the Bar's Come".....Woodward
"Cantate Domino".....Buck
Quartette:
"Rebirth of the Soul".....Bohm-Schnecker
"Prayer at Evening".....James F. Rowe
"Softly Now the Light of Day".....Sibley G. Pease
Solo by Robert Russell.

Gives Piano Recital.

An interesting piano recital was given on Wednesday by Claire Ruyter McGregor at her studio, No. 2117 West Eighth street. Miss McGregor, who has put in four years of private work with Alberto Jonas in Berlin, has made Los Angeles her headquarters during the past two years. This is her second recital this season. The programme was as follows:

Chromatic fantasia and fugue.....Bach
Nocturne, F sharp major.....
Barcarolle.....
Scherzo, B minor.....Chopin
Intermezzo in octaves.....Leschetizky
Prelude in C sharp minor.....Rachmaninoff
"Ich liebe Dich" (transcription by composer).....Grieg
Rhapsodie, Hongroise.....Liszt

Turnverein Concert.

The maennerchor of the Germania Turnverein will give a concert under the direction of Henry Schoenefeld tonight at Turner Hall, No. 321 South Main street. Two of the numbers to be given at the saengerfest this summer will be included on the programme, namely, "An Altare der Wahrheit" (Mohr,) and "Germanensug" (Lund.) The chorus will also sing "Fremden Legionaer" (Wengert,) and "Wasserroas" and "Die Nacht" (Abt.) Soloist will be Mrs. H. Frederickson, soprano, who will sing "Im Herbst" (Franz,) and "Die Widmung" (Schumann,) and Lawrence Tibbett, baritone, who will sing "The Evening Star" from (Tannhauser.)

New Musical Magazine.

An interesting article on "Some Aspects of Modern Music," by W. H. Hadow, is included in the first issue of the Musical Quarterly, published by G. Schirmer. Scriabine of all the "advanced" composers seems to find the most favor with Hadow. He treats of Schoenberg at length.

Very interesting personal reminiscences of Edward McDowell by T. P. Currier are also given in the issue. Other articles and contributors are as follows: "On Behalf of Musicology," by Waldo S. Pratt; "The Delights of Chorusing," W. J. Lawrence; "The Function of Musical Criticism," by W. J. Henderson; "Ensemble," by J. H. Fuller-Maitland; "America's First Grand Opera Season," by Francis Rogers; "Music Reform in the Catholic Church," H. T. Henry; "Is Musical Reservation Justifiable?" Francis Toye, and "The Measurement of Musical Talent," by Carl E. Seashore.

The magazine fills a rather unique need in musical literature.

Pupils' Recital.

Pupils of Miss Mary E. McDuell gave a recital last night at Morosco Recital Hall in the Majestic Theater building. Piano, violin, mandolin, guitar and vocal numbers made up the programme. The following took part in the recital: Edith Laderman, Helen Worth, Gladys O'Connell, Helen Scott, Otis Dennis, Lillian Hensen, Estella Balch, Charlotte Woods, Thomas Kates, Bernice Graves, Glenn Busic, Rosie Fishkin, James Burke, Erma Crawford, Maxine McQuerry, Marie Anderson, George Mann, Kenneth Carwin, Charles Baumgarten, Grace Peck, Edith Harris, Blanche Carlson, Mrs. Dyer, Esther Anderson, George Knight, Helen Brandstetner, Signey Swanson, Mrs. H. Varey, Della Hessong and Remus Dunn. Bernice Graves, 6 years old, the youngest pupil, played two violin pieces, as well as in two ensemble numbers.

Music Notes.

Marcella Craft, our own California girl, has been chosen to create the role of Rosamund in Horatio Parker's prize opera, "Fairyland," which will be produced here July 1 to 6. In securing Miss Craft, the Music Committee consider themselves extremely fortunate, for not only is she a native daughter, but is an artist of world-wide reputation.

Mrs. Thilo Becker (Otis Chew) the violinist, will be heard in a joint recital with her husband, Thilo Becker, April 15, at Trinity. These two artists are well known in local musical circles.

The next Ellis Club concert is scheduled for April 13 at Trinity.

Jaimie Overton, one of the most gifted young violinists of this country, and incidentally a native of California, will be heard in recital April 12 at Trinity Auditorium. Young Overton has had the advantage of a splendid musical education, both at home and abroad. He has appeared both in Europe and in the East, in every instance attracting more than favorable comment from the press and public.

A unique entertainment is in store for are lovers "n the Barrere ensemble concert to be given April 20 at Trinity, under the direction of the distinguished flutist, George Barrere. The ensemble will appear also in San Francisco, Sacramento, Santa Barbara, San Jose, Fresno, Redlands and Claremont. It is an orchestra in miniature.

The San Francisco Symphony Orchestra recently closed its season with the presentation of the Rachmaninoff Symphony in E Minor. The soloist was Efrem Zimbalist. The season was ended earlier than usual in order to allow a number of the musicians to join the Bendix orchestra, which plays daily in the Old Faithful Inn.

Mrs. Jane Catherwood will give a reception and musicale tomorrow night at the Fowler apartments. The programme for the evening will be given by Molly Byerly Wilson, contralto; Mme. Heloise Desiree Coutoleno, violinist, and Lillian Ammalee Smith and Mildred Rouse, pianists.

Miss Margaret Goetz gave a musicale for her junior pupils Thursday at her residence, No. 633 Witmer street. The Oriole girls composed of Misses Madeline Wadsworth, Grace Morgan, Gertrude Pentland and Helen Bruhn, sang solos and part songs of various nations in costume. Other young singers joined them in Wagner's "Spinning Chorus" and Spanish folk songs. Last night the Oriole girls gave a programme at Rest Haven.

Enrico Caruso, singing in Monte Carlo, is donating half his salary to the fund which is being made up for the wounded soldiers of the allies. He continues to get $1200 a performance, however. He recently opened his engagement at the operahouse, singing the part of Radames in "Aida."

The season of popular concerts given by the Boston Symphony Orchestra in the Hub City is to be shortened this year, on account of the engagement which that organization has to fill at the Panama-Pacific International Exposition. These "pop" concerts have been a feature of the musical life of Boston for thirty years.

The most striking offering at the recent concert of American music given by the Chicago Symphony Orchestra was Adolf Brune's "Sea Music," a ballad for baritone and orchestra. Musical America says it disclosed the greatest familiarity with orchestral manipulation, ripe musicianship and more originality and a finer vein of melodic invention than any of the other symphonic pieces on the programme.

In spite of the war, Teresa Carreno has been having an unusually successful season in Europe. She has been giving concerts in Germany and Holland recently, including many of the numbers which have previously won her favor. Next season he expects to tour America.

Mrs. Jane Catherwood, soprano, and her pupil, Thomas Govan, baritone, gave a very successful recital Wednesday evening at Santa Ana.

The Y.M.C.A. Orchestra is planning to give two public concerts some time this year. The orchestra was organized last fall, and has been rehearsing every week under the direction of E. B. Valentine, with an average attendance at rehearsals of sixteen. Before each weekly rehearsal, as well as every Sunday afternoon, the orchestra plays for thirty minutes in the lobby of the Y.M.C.A.

MUSICIANS' DIRECTORY

EGAN SCHOOL
1324 S. Figueroa St. Phone 60371.
MUSIC AND DRAMA.
Send for Catalogue.

Phone 10012.
CARL BRONSON,
The Art of Singing.
204-5 Blanchard Hall.



BEAUTY
Is Only Skin Deep
It is vitally necessary therefore, that you take good care of your skin.
ZONA POMADE
if used regularly will beautify and preserve your complexion and help you retain the bloom of early youth for many years. Try it for 30 days. If not more than satisfied you get your money back.
50c at druggists or mailed direct.
Zona Co., Wichita, Kan.

IN THE LIMELIGHT.

Dr. James Brier Cochrane of Dover, Me., believes he is the only man living in his county, if not in the State, who ever heard Daniel Webster make a speech. Dr. Cochrane also recalls that he cast his first Presidential ballot while a student at Bowdoin College, walking the entire distance from Brunswick to his home in Fayette, fifty miles, to vote for Abraham Lincoln.

Chancellor George T. Humphries of Heber Springs, Ark., has during the last twelve years granted 4186 divorces, of which 2342 were negroes. He invariably grants a divorce to a person who is honest enough to state that he is desirous of trying another leap into the dark. The judge seems to like to see fellows leap thusly.

Representative Joshua W. Alexander of Missouri is recovering rapidly and satisfactorily from an operation which he underwent recently in Washington.

Judge Robert E. Jeffrey of Newport, Ark., recently appointed United States Minister to Uruguay, is the only Arkansan in the diplomatic service at the present time.

Thomas Benton Howard, who has just attained the rank of admiral, under the operation of the new law creating this rank, commanded the Pacific fleet at Mazatlan, West Coast of Mexico, last summer. He graduated from the United States Naval Academy in 1873. He took part in the battle of Manila Bay as navigator of the Concord, and later served with the Charleston and the Monadnock during the Philippine insurrection. Admiral Howard holds membership in the Military Order of Loyal Legion, Society of Manila Bay, Order of Carabao and the American Society of International Law.

Senor Dr. Carlos F. Gomez, envoy extraordinary and Minister Plenipotentiary of the Argentine Republic to Chile, is a man of high culture, engaging personality and of wide experience in public affairs. Prior to his diplomatic appointment he had gained prestige and renown in the legislative branch of the Argentine government, while his intimate knowledge of foreign affairs eminently qualifies him for the successful prosecution of his new duties.

Maj. Joseph C. Cartner, who superintended the greater part of the construction work on Angel Island and was the organizer of the first company of Philippine Scouts under Gen. Lawton, has been appointed adjutant-general of the organized militia in the District of Columbia. His rise in the army has been rapid. He received his commission as second lieutenant in 1891 and his commission as major in 1913. During the Spanish-American War the government sent him in charge of an exploring expedition into the heart of Alaska. In 1899 he was

FREAKS.

Robert Boyle, the philosopher, could never overcome his aversion to the sound of water splashing from a pipe, and he has put on record the case of one of his servants who could never hear hearing a knife being sharpened or a sheet of brown paper torn without bleating at the guma.

Of the eight children of Mr. and Mrs. P. S. Harper of Ellsworth, Kan., six were born twins and each pair consisted of a boy and a girl. At the birth of the first pair Col. Roosevelt sent the Harpers a silver loving cup, which was not to become a permanent trophy until at least another pair of twins was born.

Several weeks ago Mrs. Essie Coyan of Fort Scott, Kan., brought divorce proceedings against her husband, Marion P. Coyan. A few days ago she disappeared, and after a two days' search her attorneys found that she had eloped with her husband, having settled all their differences.

Mrs. Frank Scott of Highland, Kan., surprised the conductor by presenting one railroad ticket for herself and her thirteen children, who are all under 5 years of age. She has had nineteen children, although married but ten years, having given birth to triplets five times and to twins twice.

Axel Swanson of West Concord, N. H., a granite-cutter, possesses two peculiar characteristics. His hands work in unison—that is, a movement involuntarily causes the other to perform the same [illegible] he has an abundance of hair on his head, he has never used a razor on his face.

Although only 16 years old, Leo Wellman, son of Dr. [illegible] man, of Baltimore, has been honor of professor of [illegible] bert College, Owens, Ky. [illegible] and after finishing his [illegible] at Johns Hopkins [illegible] and special agents in the [illegible] of labor problems in the [illegible] Industrial Commission.

Theatres—Amusements—Entertainments

CLUNE'S BROADWAY THEATER—528 S. [illegible]
MONDAY, TUESDAY and WEDNESDAY
Francis X. Bushman
In "The Great Silence"
THE PRIZE MYSTERY DRAMA IN 3 ACTS.
COMING THURSDAY Charlie Chapl[illegible]
IN "A JITNEY ELOPEMENT."

TRINITY AUDITORIUM—GRAND AVE. AND NINTH.
IRVIN S. COBB Mon., April 5
Will Give An ILLUSTRATED WAR Lecture Of Experiences in the Zones of Europe.

PANTAGES Broadway Vaudeville—[illegible]
Matinee 2:30
BROADWAY NEAR [illegible]
10c—20c—
3 Shows Tonight Starting

MARCUS LOEW'S EMPRESS
QUALITY VAUDEVILLE
MATINEE TODAY AT 2:15
TONIGHT 3 SHOWS AT 7:15, 9:15 O'CLOCK.
FRANK SEAFORD & CO. IN "THE [illegible]"
5—OTHER BIG ACTS—

THEATER DE LUXE—Alvarado Between 6th and 7th. Opposite Westlake Park.
Today—EDITH STOREY In "The Silent [illegible]"
VITAGRAPH 3 REELS
Coming—Tomorrow, Tuesday and Wednesday—Mary Pickford in "[illegible]"

HAMBURGER'S ARROW THEATER—[illegible]
MON. TUES. WED. "JUDITH OF BETHULIA"
DON'T MISS SEEING THIS MASTERPIECE
Continuous performance, 11 a.m. till 11:15 p.m.

HAVE YOU Ever Visited the Cawston Ostrich [illegible]
South Pasadena. See the giant ostriches carry passengers on their backs. These beautiful birds eat whole oranges. Great sport. A delightful trip in a beautiful California garden. ROUND TRIP Los Angeles to South Pasadena cars at P. E. Station. ADMISSION TO PARK [illegible]

CENTURY THEATER—Main St. Bet. 9th and 10th. Matinees at 2:15; Every Night
BURLESQUE
Company of fifty—50 per cent. of 'em Beautiful Girls.
Mats. 10c and 25c; Nights, 10c, 20c, 30c and 50c.

HIPPODROME—Main bet. Third & Fourth. CONTINUOUS TODAY FROM 1 UNTIL 11 P.M.
TEN BIG FEATURES
See The HULA HULA

BOSTOCK'S—GREAT WILD ANIMAL SHOW
ADMISSION 10c
OPEN [illegible]



Special purchase and sale of smart silk street dresses, shirred from hips to waist line, full flare skirts; all colors $14.75

Suits that are semi-tailored, novelty designs and tailored models in every conceivable material. Styles that excite admiration anywhere, special at.... $22.50

Smart trimmed hats in exclusive designs, becoming leghorns, milans and pretty [illegible] that should sell for $19.50. Special for Easter week..... $1[illegible]

An entirely new and distinctively [illegible] of models in tailored and dress hats, radical style changes and priced at ..... $[illegible]

High Class Silk Blouses $3.50 All colors, All sizes.

Bon Ton
347-349 So. Broadway

Genuine Panama $1.95 to $[illegible] Imported Leghorn Shapes $3.50 to $[illegible]



Mrs. Frank Garrett,

President of the local board of the National Federation of Musical Clubs, who is the active spirit in superintending preparations for the coming great musical festival in this city.

Films.

ARCE SUCCESS FOR TALLYS'.

[illegible]ymore to Appear in "Are You a Mason?"

[illegible] Week of "Clansman" is Announced.

[illegible] Thief" to Feature [illegible] Miller's Show.

[illegible] You a Mason?" with John [illegible]more in the leading role, is to [illegible] offering at Tally's Broadway [illegible], beginning tomorrow.

[illegible]re You a Mason?" Mr. Barrymore said to surpass even his former successful characterization of [illegible]s from Mexico," which was [illegible] the biggest farce successes ever

"Are You a Mason?" is said to be a [illegible] from start to finish.

[illegible] Auditorium.

[illegible] Clansman" will begin its [illegible] and final week at Clune's Auditorium tomorrow afternoon. It is [illegible]mated that over 210,000 people in Los [illegible] alone have seen this picture, [illegible] still continues to draw crowds [illegible] night.

[illegible] Sign of the Rose," an innovation [illegible] screen art, combining as it does [illegible]roken word and silent acting, [illegible]George Beban in the leading role, [illegible] on the screen and in person, will [illegible] attraction next week, and the [illegible] of seats begins tomorrow.

[illegible] Thief," a filmization of the [illegible] and Harris success, will come [illegible]'s for one week, starting tomorrow. The play is said to be one [illegible] funniest comedies ever put on [illegible].

[illegible] the story of two self-possessed [illegible]maniacs, two real crooks and a [illegible] wedding. Mary Ryan heads [illegible], with Harry Mestayer support [illegible] her.

[illegible] thirteenth and latest of the ex[illegible]'Exploits of Elaine" completes [illegible]

[illegible] Superba.

[illegible] second week of "Hypocrites" [illegible] at Quinn's Superba tomorrow [illegible] with all records for attendance [illegible] kepts already broken, and the [illegible] sales for the coming week [illegible] equal in the history of the house, [illegible] no fair to assume that the film [illegible] run indefinitely.

[illegible] photography and camera work [illegible] remarkable, since a vast number [illegible] of people exposures were necessary. [illegible] nature of the film is, in fact, [illegible] extraordinary that it has been the [illegible] subject of favorable comment by motion [illegible] picture experts all over the coun[illegible]

[illegible] Garrick.

[illegible] "Spilled Fool," in which theatergoers [illegible] used to delight to see Nat [illegible] Goodwin, has been filmed by William [illegible] Fox and will be exhibited at Quinn's [illegible] Garrick for one week beginning tomorrow. William Farnum plays the [illegible] leading role, that of Chauncey Short, [illegible] a dress cut-up, who ultimately develops into an alert, keen-minded man [illegible] of business.

[illegible] Mr. Farnum is said to give a wonderfully-finished characterization. An [illegible] picture by one of the most noteworthy [illegible] companies gathered together since the [illegible] making of motion pictures began, [illegible] Mr. Farnum will give a performance [illegible] marked by distinction, subtlety and [illegible] genuine comedy.

[illegible] Broadway.

[illegible] Bert X. Bushman and Edna [illegible] Maison in "The Great Silence," the latest [illegible] and most complete prize mystery play, will [illegible] be seen at Clune's Broadway bill the [illegible] first three days of this week, commencing [illegible] tomorrow.

[illegible] Other attractions are Flora Finch [illegible] and Lillian Dwiggins in "The Lady of [illegible] Quality" and the news pictorial. [illegible] Charlie Chaplin in his latest comedy, [illegible] "A Jitney Romance," will be [illegible] seen on the last four days of the [illegible] week.

[illegible] Lyric's Arrow.

[illegible] "Judith of Bethulia," produced by [illegible] D. W. Griffith, will be the attraction [illegible] at the Arrow this week. The plot [illegible] is based upon the story of Judith and [illegible] Holofernes.

[illegible] Among the striking scenes are those [illegible] showing the battle outside the city, [illegible] the attacks on the massive walls, the [illegible] horrors of famine, the tragic death of [illegible] Holofernes, and the final destruction [illegible] of the Assyrian camp.

[illegible] Pretty Rosie Sweet, Lillian Gish and [illegible] Who's Who well-known screen artists ap[illegible]

The Truth.

[illegible]AUTY AND THE [illegible]R WORDS TO TH[illegible]

[illegible] Woman Clothed Only in a[illegible] to Contemplate, but the Hand[illegible] Sculptor is About All the Merit [illegible] "Hypocrites"—A Nature Stud[illegible]

BY HENRY CHRISTEEN W[illegible]

[illegible]MARGARET EDWARDS has nothing to conceal. She is open and [illegible]aboveboard. The world is crazy [illegible]for honesty. This candor on the [illegible] part of a young lady who was once [illegible] said to be the most beautifully-[illegible]formed woman in the world has made [illegible] Hypocrites the vogue on Broadway [illegible] this past week.

[illegible] The pictures called "Hypocrites" [illegible] Edwards appears clothed in an [illegible] attire none of us never before had [illegible] the pleasure of meeting an idea face [illegible] to face.

[illegible] We never realized that an [illegible] idea could be so charming. Indeed, [illegible] there is enough to inspire us all [illegible] hereafter to have ideas of our [illegible] own, she appears as the Naked [illegible] Truth. The idea of the story is that [illegible] we do not want to see the truth, [illegible] and long lines waiting in front of [illegible] theaters for hours before each [illegible] performance gives the lie to the idea. [illegible] It would be hard to find anything [illegible] stranger than the truth. Instead [illegible] of turning from it the people are [illegible] craning their necks to see it. Per[illegible]haps there is such a scarce article [illegible] that we are afraid that this one [illegible] is the finest their eyes upon it will [illegible] never come again.

[illegible] Impossible. I saw Truth hover[illegible]ing just [illegible] looked li[illegible] to be lo[illegible] Park. I [illegible] the park [illegible] find the [illegible] I was afr[illegible] of the a[illegible]

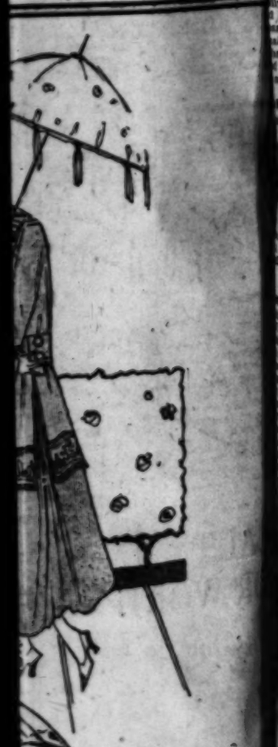
[illegible] In the [illegible] was wand[illegible] on the be[illegible] moonlight [illegible] see Truth [illegible] you could [illegible] robe of [illegible] coming to [illegible] Edwards, [illegible] would hap[illegible]

[illegible] I take [illegible] saw in the [illegible] River. I [illegible] its charact[illegible] it. Possibl[illegible] by the sy[illegible] have neve[illegible] the river [illegible] count of [illegible] have no d[illegible] the red Co[illegible] sissippi in [illegible] If we sa[illegible] among the [illegible] on its she[illegible]

[illegible] While T[illegible] the river's

...ments—Entertainments

...Y THEATER—528 S. ...
...DAY and WEDNESDAY
...X. Bushman
...Great Silence"
...TWENTY DRAMA IN 5 ACTS.
...harlie Chaplin
...TINER ELOPEMENT."
...UM— GRAND AVE. AND NINTH. L. R. ...
Mon., April 5
Will Give An ILLUSTRATED WAR TALK
Of Experiences in the ... Zones of Europe.
...ay Vaudeville— 10c, 20c, 30c, 50c
2:30 BROADWAY NEAR MERCHANTS 10c—20c—...
...ight Starting ...
QUALITY VAUDEVILLE. MATINEE TODAY AT 1:30. TONIGHT 3 SHOWS AT 6, 8:15 O'CLOCK. FRANK STAFFORD & CO. —OTHER BIG ACTS—
...B— Alvarado Between 6th and 7th. Opposite Westlake.
...TOREY in "The Silent ...
...TAGRAPH 3 REELS. ...d Wednesday—Mary Pickford in "Cinderella."
...ROW THEATER— ...
...TH OF BETHULIA" ORCH. ...
...y Miss SEWING THIS MASTERPIECE. ...erformance, 11 a.m. till 8:15 p.m. Fifth ...
...ited the Cawston Ostrich Farm
...t ostriches carry passengers on their backs. ...ge grapes. Great sport. A delightful day's ...garden. ROUND TRIP INCLUDING ADMISSION TO FARM ONLY ...tation.
...R— Main St., Bet. 5th and 6th. Matinees at 2:15; Every Night at ...
...BURLESQUE
...—20 per cent. of 'em Beautiful Girls. ...y Nights, 10c, 20c, 30c and 50c.
...EN BIG FEATURES ...ee The HULA HULA
...MISSION 10c
OPEN DAILY 10 A. M. - 10 P. M. Animals Pedro 3:30 P. M.



...d hats in exclusive designs ...rns, milans and pretty laces ...ell for $19.50. $10.00
...aster week..... $10.00
...ew and distinctively different ... tailored and dress hats, ... changes $5.00
Genuine Panama $1.95 to $7.50
Imported Leghorn Shapes $3.50 to $9.00

...in unison—that is, a movement ... involuntarily causes the other ... perform the same function and ... he has an abundance of hair on ... head, he has never had to use ... razor on his face.

Although only 24 years of ... Leo Wellman, son of Dr. ... man, of Baltimore, has ... honer of professor of economics ... hart College, Geneva, N. Y., ... sition he accepted last month. ... ceived the degrees of A.B. and ... at Johns Hopkins University last ... and after finishing his studies at ... Johns Hopkins he was one of the ... cial agents in the special investi... of labor problems by the United ... Industrial Commission.

Films.

...CE SUCCESS FOR TALLY'S.

...ore to Appear in "Are You a Mason?"

...Week of "Clansman" is Announced.

..."Thief" to Feature Miller's Show.

...a Mason?" with John ... in the leading role, is to ...tering at Tally's Broadway ..., beginning tomorrow.

..."Are You a Mason?" Mr. Barry... ...said to surpass even his for... ...ssful characterization of ... from Mexico," which was ... biggest farce successes ever ...

..."Are a Mason?" is said to be a ...ast start to finish.

...atorium.

..."Clansman" will begin its ...d final week at Clune's Au... tomorrow afternoon. It is ...r 210,000 people in Los ...eles have seen this picture, ...ill continues to draw crowds ...ight.

...ds of the Rose," an innova... ...ean art, combining as it does ...ech, word and silent acting, ...ge Beban in the leading role, ...e screen and in person, will ...traction next week, and the ...ale begins tomorrow.

..."Thief," a filmization of the ...d Harris success, will come ...y for one week, starting to... The play is said to be one ...eatest comedies ever put on ...

...e story of two self-possessed ...aks, two real crooks and a ...ending. Mary Ryan heads ... with Harry Mestayer sup... ...ar.

...enth and latest of the ex... ...ploits of Elaine" completes ...

...perba.

...nd week of "Hypocrites" ... at Quinn's Superba tomor... ...all records for attendance ...ve already broken, and the ...ales for the coming week ...n the history of the house, ...to assume that the film ...indefinitely.

...tography and camera work ...ptable, since a vast number ...exposures were necessary. ...ts of the film is, in fact, ...ssary that it has been the ...honorable comment by mo... ...experts all over the coun...

...arick.

...Old Fool," in which thea... ...ed to delight to see Nat ...as been filmed by William ...ill be exhibited at Quinn's ...er one week beginning to... William Farnum plays the ...role, that of Chauncey Short, ...an cut-up, who ultimately de... ...ite an elect, keen-minded man ...ness.

...Farnum is said to give a won... ...ish-finished characterization. As... ...by one of the most noteworthy ...anies gathered together since ...aking of motion pictures began, ...rnum will give a performance ...d by distinction, sublety and ...omedy.

...Broadway.

...X. Bushman and Edna ..."The Great Silence," the lat... ...prize mystery play, will ...Clune's Broadway bill the ...days of this week, com... ...morrow.

...ttractions are Flora Finch ...Quiggins in "The Lady of ...and the news pictorial.

...Chaplin in his latest com... ..."Jitney Romance," will be ...ke the last four days of the ...

...'s Arrow.

...of Bethulia," produced by ...Griffith, will be the attrac... ...Arrow this week. The plot ...ves the story of Judith and ...

...striking scenes are those ...e battle outside the city, ...on the massive walls, the ...banquet, the tragic death of ...and the final destruction ...rian camp.

...Forest, Lillian Gish and ...known screen artists ap... pear in the production, which is said to be one of Griffith's best pictures.

Woodley.

Lew Fields, the well-known comedian of the famous firm of Weber & Fields, has succumbed to the lure of the movies, and will be seen at the Woodley during the coming week in "Old Dutch."

Mr. Fields, in this film, plays the part of Ludwig Streusand, "Old Dutch" in a photoplay version of the Shubert production, which was such a success a few years ago.

The character is an old inventor who, having achieved success with an appliance enabling one to see the person he is telephoning to, goes to Palm Beach with his daughter. He there loses his money and identity and meets with some disagreeable but diverting adventures before matters are set right. Vivian Martin, the famous little star of the "The Wishing Ring," also plays in "Old Dutch."



Screen people,
Who will be seen in the bright light at the various moving-picture theaters of the city this week.

Dramatic Reviews.

(Continued from First Page.)

draw large crowds at its ideal home in San Gabriel, where the surroundings all lend to the atmosphere of the big California pageant.

Pantages.

A great naval spectacle is promised as the feature of the Pantages show beginning tomorrow. This includes a review of naval warfare from the days of the Constitution's famous victory to the bombardment of the Dardanelles. All the engines of war, from the fighting frigates of 1812 to the modern aeroplanes and submarines are shown, and the battles of the Monitor and the Merrimac, sinking of the Alabama, and the battle of Manila are among the spectacles displayed. The feature is produced by a mechanical device.

Allen's Cheyenne Minstrels, a bunch of cowpunchers; Leona Guerney, the "Siberian Songbird;" Geimour and Romanoff in acrobatics; Knapp and Cornelia, comedians, and the Carr Thomas Trio, complete the bill.

Empress.

The dancing girl, Elsie Gilbert, star in "The Top o' The World" production, headlines the new Empress bill which goes on tomorrow. She brings a troupe of dancing girls and acting canines.

Others on the bill will be Bessie Le Count in songs and imitations; Reddington and Grant in pantomime; Frevoli, shadowgraphist; Charles and Sallie Dunbar in patter and song; and a surprise comedy feature.

Hippodrome.

A bunch of baboons, the funniest animals in the world, will head the new Hippodrome bill tomorrow. Morris' Baboons feature an ape who has learned to walk on stilts, among other achievements. Norris has traveled round the world and delighted millions of people with his charges.

Other attractions will be two girls, names not announced, but said to be very pretty, in songs and dances and patter; Francesca Redding and company in "The Cattle Queen;" the Jubilee Comedy Four; Upty and Mole, cycling comiques; Bailey and Collins, in a musical act, and Campbell and McDonald, in imitation.

Republic.

"Tillie's Punctured Romance," the screen comedy which kept 'em laughing for several weeks, a while ago at the Republic, is again to be produced this week. The piece has met with the greatest success of any film comedy.

There are six new acts of vaudeville, besides the film, the headliner among the turns being "the canine Svengali," the dog with weird mental powers.

Century.

The swimming tank on the stage of the Century will be called into use for the burlesque "By the Beautiful Sea," which will be the chief attraction this week. Up-to-date mermaids will desport themselves in the tank, some of them being expert swimmers.

"The Hotel Topsy Turvy" burlesque is another number which promises to please.

The Soldier's Wife.

She stood amid a meadow's bloom,
Above the terror-ridden world;
Beyond blue hills and their perfume
Gold 'broidered sunset clouds unfurled.

There, as she watched the fading day,
Far from the frenzied, blood-drunk mart,
She felt—at last—that she could pray,
And peace laid hands upon her heart.

Born of the quiet hills, new calm
Enwrapped her, gently. For a blessed space
She held it, shield-wise, to her soul—
Till, home once more, she saw his empty place!

—[Louise Von Wetter, in New York Times.

The Truth.

...UTY AND THE BEASTS, ...WORDS TO THAT EFFECT

...Woman Clothed Only in an Idea Proves Pleas... ...Contemplate, but the Handiwork of the Divine ...r is About All the Merit "Times" Critic Finds ...ypocrites"—A Nature Study.

BY HENRY CHRISTEEN WARNACK.

...RET EDWARDS has noth... ...ceal. She is open and ...ward. The world is crazy ...for. This candor on the ...young lady who was once ...in the most beautifully-... ...in the world has made ...the vogue on Broad... ...week.

...s called "Hypocrites" ...appears clothed in an ...of us never before had ...of meeting an idea face ...We never realized that an ...so charming. Indeed, ...enough to inspire us all ...to have ideas of our ...

...she appears as the Naked ...ion of the story is that ...not want to see the truth, ...has waiting in front of ...for hours before each ...ormed the lie to the idea. ...heard to find anything ...from the truth. Instead ...the people are ...works to see it. Per... ...such a scarce article ...afraid that this one ...their eyes upon it will ...never come again.

...ver. I saw Truth hover... ing just inside of a white gate that looked like twin harps and appeared to be located somewhere in Elysian Park. I wanted to take a car out to the park afterwards and see if I could find the lady at home to seekers, but I was afraid of running into the rest of the audience.

* * *

In the show Truth, at one point, was wandering along in the altogether on the banks of a blue stream in the moonlight. It was very pleasant to see Truth bathed in moonshine. If you could convince all women that a robe of moonlight would be as becoming to them as it is to Margaret Edwards, I tremble to think of what would happen to the dressmakers.

I take it that the silver stream we saw in the picture is the Los Angeles River. I congratulate it on changing its character as I hitherto have known it. Possibly this magic was performed by the eyes of Truth, or perhaps I have never before been able to see the river in its true character on account of the absence of Truth. I have no doubt that we could all see the red Colorado or the muddy Mississippi in any color they chose to be if we saw naked Truth hovering among the wild roses and the ferns on its shadowy brink.

While Truth gazed clear-eyed into the river's mirrored depths (it is much prefer it to one who cannot lean over singing rivers or flit through Arcadian forests.

* * *

Miss Edwards is all right when she says that the body is the temple of the spirit. This much has been suspected before now. It has not always been thought necessary to make a public exhibition of the temple, however much the fact of its existence may have been appreciated. Some people hold to the idea mentioned in a quiet fashion, when it would make them quite uncomfortable to be compelled to confess as much on a motion-picture screen. They have found it possible to respect their bodies without a wide exhibition.

Don't understand me as quarreling with Miss Edwards or her picture. There is absolutely nothing shocking in the young lady's appearance and the show was over before it dawned on me that the management or anybody else had expected me to be shocked.

Even if I had never been prepared for the young minister's death dream by seeing the statue of Truth chiseled by the young monk, Gabrielle, I still would have found no cause for alarm or distress in the sudden shadowy appearance of this exquisite creature of frank grace.

* * *

I cannot say much for "Hypocrites" as a photo-play. It is a rather clumsy affair, not very large or forceful—rather thin-waisted as a production. It is barely adequate as a background to carry the revealed beauty of Miss Edwards, and its lesson is neither new nor startling. It is not particularly adapted to motion pictures and is not sensationally perfect, by any means in the manner of its presentation; but it is worth the price.

There is nothing about it for censorship and it deserves no such extreme advertisement. Hundreds of pictures of greater dramatic value have been produced. One may see films which are just as entertaining at almost any picture-house any day in the year. Its whole value lies in the uncovered loveliness of Miss Edwards's stunning figure and in the sumptuous delicacy with which this is presented.

* * *

I will not make the theme itself the text of any sermon. We all know more of the truth than we are willing to live. We all know where we are lying to ourselves and to everybody else. We all realize how disagreeable and even unnecessary the plain truth generally is.

The truth is that knowing and liv-

about an inch deep, and Charlie Loomis says somewhere that a minnow would have to stand on its head to get its gills wet,) I gazed at Truth, and never before did I so nearly realize the supreme advantage of living an upright life. Truth on her native heath was a revelation to me. I saw at once that beauty unadorned is a truly esthetic delight. The life of the esthetic must be a pleasant one.

* * *

A little later I saw Truth holding up a mirror to some politicians, society people and homebodies. The picture was not pretty. Neither are all politicians nor society people.

I have never owned a mirror like the one in the hands of Truth. They are not for sale in any drug store. All I can do is to take the lady's word for it. Nor can I blame the public because Margaret Edwards owns the only mirror of this kind in the world. I can regret that the rest of us are all hypocrites, and I must, in spite of the picture, retain a sneaking suspicion that the few women on earth who could bear the test of the naked truth might not care to make a public review of the fact.

I don't in the least mind that Miss Edwards has her own ideas of modesty, but I cannot help wondering whether she would care to parade them at from 25 to 50 cents a seat at the Superba and other theaters if the truth, as we see it in her, were any less beautiful. It may be easy to be unashamed if one is sure of being regarded as perfect. In other words, the altogether has no terrors for one who is altogether lovely.

No, if Miss Edwards enjoys being beautiful, I can assure her that I enjoy having her beautiful and that I consider it a great privilege to have gazed upon that beauty unveiled.

My brother Jim has written a short story of a sculptor who made nothing out of stone, but who simply took living things and froze them into stone by injecting a chemical into their veins. I am glad that this genius of Jim's creation never discovered Miss Edwards before she made this picture of "Hypocrites." If I can get a statue of motion and imagination, I

(Continued on Fourteenth Page.)

Theatres—Amusements—Entertainments

QUINN'S SUPERBA— Broadway, Near Fifth
SECOND BIG WEEK STARTS
—TOMORROW—
SEATS NOW SELLING
"Hypocrites"
The Most Beautiful Picture Ever Filmed
Commended By Press, Pulpit and Public
A WORD TO THE WISE: SECURE TICKETS IN ADVANCE AND AVOID THE CRUSH AT THE BOX OFFICE.
Six Shows Daily
MORNINGS 11:30 AFTERNOONS 1:30, 3:30, 5:30 EVENINGS 7:30, 9:30
ANOTHER WORD: YOU CAN TELEPHONE YOUR ORDER FOR SEATS. THEY WILL BE HELD UP TO ANY TIME WITHIN REASON.
Box Office Open At 9:30 A. M.
Prices for All Performances 25c, 35c, 50c

QUINN'S GARRICK— Broadway at Eighth
WEEK BEGINNING TOMORROW
NAT GOODWIN'S GREATEST SUCCESS,
"A GILDED FOOL"
FEATURING WILLIAM FARNUM.

THE STANDARD OF VAUDEVILLE— Broadway, Bet. 6th and 7th.
Every Night at 8. 10-25-50-75c; boxes $1. Matinee at 2 DAILY, 10-25-50c; boxes 75c. Except Saturday and Holiday Matinees.
Orpheum
BEGINNING MATINEE MONDAY
JOINT HEADLINERS
MA BELLE And Her Ballet | RAY SAMUELS The Blue Streak of Vaudeville
Mae—MELVILLE & HIGGINS—Robert
"Putting on Airs"
BERTISH
The Ideal Athlete
BILL DOOLEY & EVELYN
Vaudeville of Today
James—HUSSEY & BOYLE—Jack
In "The New Chauffeur"
"THE EDGE OF THE WORLD"
A Creation of Strange Phenomena of LIVING AND COMBATING COLORS
Late Stars "Passing Show 1913-14"
George—WHITING & BURT—Sadie
Songsayings
Orchestral Concerts 2 and 8 p.m. Pathe Twice-a-Week News Views.

MASON OPERA HOUSE— Last Week Begins Tomorrow —Monday— Night
Los Angeles Appreciates the Big Comedy Hit A. H. Woods Sent Here
On the Highways and Byways, in Hotels, Clubs and Homes all you can hear is, "Be sure and see Abe and Mawruss." If not, why not?
Potash & Barney Bernard, Alexander Carr, and the original Company Perlmutter
"$22 for sleepers, Mawruss, and I thought you said he was a wide-awake salesman." —"Abe."
THREE NIGHTS, APRIL 8, 9 AND 10.
Damon & Pythias
Direction Wm. D. Taylor. Not a Motion Picture.
Gorgeous Costumes—Superb Music—Elaborate Scenery.
BENEFIT IRVING LODGE, KNIGHTS OF PYTHIAS.
Prices, 50c, 75c and $1. Tickets bought of members may be exchanged for Reserved Seats at Box Office April 6.

HAMBURGER'S MAJESTIC THEATER— Edwy. near Ninth Street
ONE WEEK ONLY BEGINNING TONIGHT
ARTHUR HAMMERSTEIN'S
IRRESISTIBLE ROLLICKING MUSICAL COMEDY SUCCESS



High Jinks



OTTO HAUERBACH, Librettist. RUDOLF FRIML, Composer.
WITH
STELLA MAYHEW
And identically the same cast and singing and dancing chorus of 60 which presented the piece at the Casino Theater, New York City, for more than a year.
Night prices, 50c to $2. Wednesday Matinee, Best Seats, $1.00. Sat. Mat., $1.50.

REPUBLIC THEATER Bert Levey's Main, Between Third and Fourth.
WEEK MARCH 29.
Triumphant return by popular demand
Tillie's Punctured Romance
IN SIX—Mirth-Provoking Reels—SIX AND
5—STANDARD VAUDEVILLE ACTS—5
A better show every week. Watch for the BIG surprise.
CONTINUOUS 11 A.M. TO 11 P.M. AND 10 AND 15 CENTS.

The Bright Side of Sunshine Land—People and Their Doings—a Hundred Happy Affa

A DEBUTANTE'S LETTER.

LOS ANGELES, March 26.

Georgie dearest: It is so jolly writing to a girl with a boy's name, one gets the soupcon of excitement with none of the necessity of discretion.

Things have been a little slow socially this week, but positively palpitating sartorially, for everybody is giving the matter of new clothes their undivided attention. It doesn't matter whom you call up, they always begin by telling you they have the dressmaker in the house and creations are being evolved at the rate of 1000 a minute all over the town. Golly, we ought to be able to do some damage on that!

Of course there have been one or two little flutters at the big hotels—somehow they are not expected to consider Lenten penances—or perhaps they regard those affairs as very genuine penances, some of 'em certainly are. The persistent hotel guest seems to lack vitality and interest, don't they? There is a floppy, listless air about the girls who mostly look weighed down with luxuries and comforts.

The affair out at Beverly was rather a lark. The Lombards gave a party for that highly entertaining person from New York, Mrs. Kearney Selfridge, who manages to combine culture and intellect with a social presence. She has a weakness for Mary Queen of Scots, who was a very experienced woman, so that her lectures partake of the genre of approved scandal and society gossip, which does not sound a bit like improving one's mind. Avery McCarthy and George Cole have been elevated to the role of assistants and the Woman's Club House is to be the scene of a certain cultured, mellowed, social distinction tomorrow, with such nice girls as Katherine Banning and Katherine Mellus selling programmes.

Did you hear about Katherine Ramsay, the daughter of Mrs. William E. Ramsay? She has been having some little nervous trouble so they have decided that a two-months' sojourn in fascinating Japan will effect the desired cure. She sails on the Mongolia tomorrow morning with Miss Elizabeth Cross. Marjory Ramsey is still up at San Francisco having no end of a good time.

Isn't young Agnes Britt a lucky girl? Just returned from a sumptuous two-years' tour of the world under the most comfortable and luxurious conditions and will make her stylish debut into society directly after Easter, April 9, when mamma will effect the entre with an afternoon affair that promises to be all that a debut should be.

Wasn't that an alarming experience for the Morgan Adams's? They certainly are managing to be thoroughly original both as regards their courtship and marriage and their honeymoon. Since all were saved they are able to review the terrifying event with a light heart, but fires at sea are altogether too realistic to be copied by the vulgar herd.

This next week, being Holy Week, social events as such will be nil, but a great many society people are planning to go to Riverside for that wonderful dawn service on Mt. Rubidoux on Easter Sunday morning. The Rands are going up, as are numerous others, for the lure of a Marcella Craft solo under those delightful conditions is irresistible to lovers of music. You remember Dr. Henry Van Dyke read his wonderful poem on a similar occasion there two years ago. So all the limousines will be hieing them towards the San Bernardino Mountains on Friday and Saturday.

Dr. Cameron of Riverside was in town this week, fearfully keen about the restored and improved golf links for the invitation tournament, which comes off five weeks hence. He seems to have taken over the Victoria Club up there and it is blossoming into revived social activity under his wing. Meg Cameron is becoming a real golfer, too, and will be figuring among the champions in another year or so.

Most of our nice men are going up to Redlands for the four-day tournament beginning next Friday. The pater said I might go, too, if I would promise to make myself scarce at the psychological moments. I just love that Redlands tournament, it is one of the merriest little country clubs we have.

You knew Katherine Harley, the golf champion, who always entered from the Redlands club while she was West, married last year, didn't you? She is now Mrs. Jackson of New York and still a contender for national honors. Her brother married Mrs. Henry Fisher's niece at Redlands last summer.

Hostesses have had plenty of time to air their grouches lately and the young men have been coming in for some scathing criticism. Their manners are too utterly utterful and the mater has been shocked to rebellion point at the failure of no less than three recent bachelor dinner guests to pay their dinner calls. She found plenty of sympathetic disgust among other hostesses, I can tell you. It surely is rather outrageous when these young men accept every ounce of hospitality that comes their way, providing it is of the first-class inclusive order, and then find that their energy is insufficient to enable them to crawl round a few days later to pay a polite call. The fact of the matter is they are all hopelessly spoiled and do not recognize any social obligations whatever.

Another grouch which mammas are airing is the habit the young men have of calling girls by their first name at the very outset of an acquaintance. It is not so bad when they are talking personally to the fair ones, but when they call up on the phone and ask the servants for Mary or Isabel or Gerty as the case may be, it tends to lessen domestic discipline at home. Especially as English servants are fashionable just now, the kind that have a very strict knowledge of and regard for proper conventions.

Pauline's very dear friend from Ohio arrived last Saturday. His name is Harry Brown and he is a very nice boy. Not at all interesting just now though, because he hasn't eyes for anyone but Pauline unless they are prepared to talk Pauline indefinitely. He has only about two weeks here before he goes on to the exhibition, so something definite must positively happen before he goes. By the way, Pauline's papa has wired that she may get herself a little five-passenger machine and they have had such a disappointment for although the house they have rented has a fine garage, the house has been built so that nothing can pass up the driveway bigger than a baby carriage. As collapsible machines are not yet on the market they will have to keep it at the nearest public garage, which is ever so far away.

Have you noticed how every tallish young man simply must lie about his height? Try it on all those you know. You will find that not a one will confess to a fraction of an inch less than 6 feet. If it is quite obvious they are 5 feet 10 inches, they will assure you they are just an even 6 feet. They lie on this score just as consistently as the woman of near-forty lies about her age. They hate to acknowledge anything higher than 39, until they are 53.

Well, so long, dear. Give my love to all those jolly sisters of yours at Santa Monica.

Your loving,

BETTY.

Chang-Hsu-Henry Wang, winner of the Ten Eyck prize for speaking, one of the most highly-valued at Yale, is a native of Ningpo, China. He is a member of the class of 1916. His subject was, "China and the European War." Adding interest to the event was the fact that Morris Hadley, son of President Hadley, was a contestant. The Ten Eyck prize is the income of a fund of $2000.

THE WEEK.

PARTIES, RECEPTIONS, DINNERS, WEDDINGS AND THE LIKE.

EASTER! The very word at once brings to us visions of the smartest, the newest, in fashion's style shops, linked as it is with the one acknowledged dress parade of all the year.

And following close upon the heels of Easter, when all the world centers its interest in milady's wardrobe, comes the announcement of our Los Angeles Fashion Show, which is fast assuming perfected plans under the guidance of some of our most prominent social leaders of the city.

It is quite the topic of conversation wherever we go—this coming Fashion Show.

How could it but create interest when our loveliest young society girls and stately matrons are to exhibit the frocks and hats which are to be displayed!

The LaFayette Kit, which has engrossed the leaders of the land in its splendid aims, has for its Southern California executive committee such persons as Mrs. George J. Denis, Mrs. Allan C. Balch, Mrs. Ernest A. Bryant, Mrs. William Ellsworth Dunn, Mrs. John Barnes Miller, Mrs. Huntington Miner, Mrs. Granville MacGowan, Dr. Walter Jarvis Barlow, John Barnes Miller, Carleton Burke, Michael J. Connell, John S. Cravens, James C. Drake, Frank S. Hicks, Sayre Macneil and Henry E. Huntington.

In addition, our most prominent people are supporters to the cause.

The Fashion Show is to be patterned after the Ritz-Carleton show of New York, and will be an event of Friday and Saturday, April 9 and 10, at the Alexandria.

Evening gowns costing small fortunes, tub frocks, polo garb, riding togs—all are to be displayed. Living models formed by groups of our fairest society girls and most exclusive matrons—all co-operating for the success of the interesting event—does sound alluring. The professional manikins of Paris and London will pale in comparison to our models, who magnanimously will lend their assistance for the two days of the show. In New York, Washington and other eastern centers the movement has engrossed society to the extent of all other affairs and Los Angeles promises to add its name to the list.

LaFayette Kit spells aid to the wounded soldiers in the trenches, and the kit has only American-made goods, which means our goods are sold and the money remains at home—a two-fold benefit.

Assisting the local executive committee are:

Mr. and Mrs. James H. Adams, Mr. and Mrs. Harry Ainsworth, Mr. and Mrs. Hector Alliot.

Mr. and Mrs. Allan C. Balch, Mr. and Mrs. Guy B. Barham, Dr. and Mrs. Walter Jarvis Barlow, Mr. and Mrs. Joseph B. Banning, Dr. and Mrs. Ernest A. Bryant, Mrs. M. A. Briggs, Mr. and Mrs. Laurence B. Burck, Mr. and Mrs. William T. Bishop, Jr., Mr. and Mrs. Roland P. Bishop, Mr. and Mrs. William A. Brackenridge, Mr. and Mrs. L. N. Brunswig, board of governors of the Bachelors' Club.

Mr. and Mrs. Harry Rae Callender, Mrs. George Caswell, Mrs. Adna R. Chaffee, Mrs. Emeline Childs, Mr. and Mrs. Wesley Clark, Mr. and Mrs. J. Ross Clark, Mr. and Mrs. Michael J. Connell, Mr. and Mrs. John S. Cravens, Mr. and Mrs. Albert Crutcher, Mr. and Mrs. Samuel T. Clover, Mr. and Mrs. W. A. Clark, Jr.

Mr. and Mrs. George J. Denis, Mr. and Mrs. James C. Drake, Mr. and Mrs. William Ellsworth Dunn.

Mr. and Mrs. Edwin T. Earl, Dr. and Mrs. William A. Edwards.

Senator and Mrs. Frank P. Flint, Mr. and Mrs. Frederick W. Flint, Jr., Mr. and Mrs. J. Bond Francisco, Mrs. Eldridge M. Fowler, Mr. and Mrs. Georges Fusenot.

Gov. and Mrs. Henry T. Gage, Mr. and Mrs. T. E. Gibbon, Mr. and Mrs. Frank Griffith, Mr. and Mrs. Burton E. Green.

Dr. and Mrs. John R. Haynes, Mr. and Mrs. G. Allan Hancock, Mr. and Mrs. Maurice S. Hellman, Mr. and Mrs. Frank S. Hicks, Mr. and Mrs. Willitts J. Hole, Mr. and Mrs. W. H. Holliday, Mr. and Mrs. Stephen S. Hubbell, Mr. and Mrs. Sumner P. Hunt, Mr. and Mrs. Henry E. Huntington, Mr. and Mrs. Howard E. Huntington.

Mrs. John P. Jones, Bishop and Mrs. Joseph Horsfall Johnson, Mr. and Mrs. Gail Johnson.

Mr. and Mrs. Richard Lacy, Col. and Mrs. John Lambert, Mr. and Mrs. Harry Lombard, Mrs. Mary Wilcox Longstreet, Dr. and Mrs. Walter Lindley.

Mrs. Hugh Livingstone Macneil, Mr. and Mrs. Dean Mason, Dr. and Mrs. Granville MacGowan, Mr. and Mrs. E. Avery McCarthy, Mrs. Dan McFarland, Mr. and Mrs. E. J. Marshall, Mrs. J. J. Meyler, Judge and Mrs. Charles Monroe, Mr. and Mrs. Daniel Murphy, Mr. and Mrs. Isaac Milbank, Mr. and Mrs. John Barnes Miller, Capt. and Mrs. Randolph H. Miner.

Mr. and Mrs. Henry W. O'Melveny, Gen. Harrison Gray Otis, Mr. and Mrs. Eugene T. Pettigrew, Mr. and Mrs. Lee A. Philips, Mr. and Mrs. George S. Patton.

Mrs. William B. Ramsey, Mr. and Mrs. Henry M. Robinson, Mr. and Mrs. Willoughby Rodman, Mr. and Mrs. Hamilton B. Rollins, Mr. and Mrs. Robert A. Rowan, Mrs. Charles Wellington Rand.

Mr. and Mrs. Joseph F. Sartori, Mr. and Mrs. Edward D. Silent, Mr. and Mrs. Spencer Smith, Mr. and Mrs. Ottheman Stevens, Mr. and Mrs. Frederick Stevens, Mr. and Mrs. Samuel Storrow, Mr. and Mrs. Ezra T. Stimson, Mr. and Mrs. Mark Sibley Severance, Mrs. E. B. Solano.

Mr. and Mrs. Russell McD. Taylor, Mrs. Cameron Erskine Thom, Mr. and Mrs. Frank J. Thomas.

Mrs. Kate Vosburg, Mrs. Jaroslav von Schmidt, Mr. and Mrs. William Van Dyke, Mr. and Mrs. Fred A. Walton, Mr. and Mrs. Sydney I. Wailes, Dr. and Mrs. William LeMoyne Wills, Mrs. Horace B. Wing.



For Mrs. Peyton.

A delightful feature on the week's social calendar was the informal luncheon which was given on Thursday by Mrs. W. D. Woolwine, who thus extended to Mrs. Charles Peyton a pretty social courtesy.

Within a month the Woolwines are to have as their guest, Mrs. Hugh Graham Millar of New York, a niece. And in June, Mrs. Woolwine's lovely daughter, Mrs. Thomas Weeks Banks, is expected from Nashville, to make her future home in Los Angeles. That this charming woman is to become a permanent acquisition to the social life of the city will be welcome news to her illimitable number of friends. Of course, the Woolwine home, always one of real hospitality, will then be the center for much social activity.

The Marshalls for Guests.

A dinner will be given by Dr. and Mrs. R. P. McReynolds at their home in Berkeley square on Wednesday evening, when the Vice-President of the United States and Mrs. Marshall will be honor guests. Dr. McReynolds's brother, Mr. Justice McReynolds of the Supreme bench, and the Marshalls are intimately associated in the national capital, and it is indeed a delightful courtesy which the Dr. and Mrs. McReynolds will extend, when several personal friends will be invited in to meet the distinguished guests.

The Depews' Visit Too Brief.

Dr. Hartwell Depew and Mrs. Depew of Seattle, who were expected to be guests of the Erasmus Wilsons for a time, and for whom some brilliant functions were in the planning, arrived Friday, and are leaving tomorrow, much too short a visit to get in any really large affairs. During their stay they have been informally entertained, though much of the time has been spent in motoring to interesting objective points.

An April Debutante.

One of our loveliest debutantes, Miss Wickfield Britt, is to make her formal bow to society at a brilliant tea which her mother, Mrs. E. W. Britt of No. 2141 West Adams street, is giving on the afternoon of April 9. Among the matrons who will assist are Mmes. David S. Barmore, W. M. Lewis, William C. Read, William T. Johnston, William F. Staunton, Henry Kinsley, W. J. Hunsaker, A. J. Chandler, William Brill, J. H. Call, John Wolfskill, Erasmus Wilson, E. H. Barmore, E. H. Barmore, Jr., W. D. Woolwine, C. O. Stanton, R. P. McJohnston, Arthur Wallace Fias, Rose Hunsaker Lashbrook, and Miss Katherine Ebbert, Miss Florence Hunsaker, Miss Carrie Waddilove and Mrs. E. W. Smith, will also be parlor hostesses. A bevy of stunning young ladies are also to lend their presence in receiving, as follows: Misses Florence Johnston, Marie McCoy, Sylvia Moore, Byna Kingsley, Mary Hughes, Mary Scott, Constance Byrne, Dorothy Lindley, Dorothy Williams, Helen Chandler, Jane Richardson, Helen and Adelaide Duque.

The Britts returned early in the year from an absence of a year and a half abroad, during the time their charming young daughter was receiving her finishing education in travel. Her entrance into the social galeties of Los Angeles will signal many dinners, teas and dances, for she is extremely popular and attractive.

Brilliant Future Event.

Fresh from forty days of rest and quiet, society will be ready to enjoy to the fullest the elaborate California supper dance to be given two days following Easter, under the auspices of the Los Angeles chapter, United Daughters of the Confederacy, at the Bryson.

Five hundred guests will make merry in the beautiful ballroom, where California decorations will be used exclusively. Baskets of tempting oranges, hanging from a canopy of poppy lights and placed upon pedestals, will lend a brilliant touch of color to the deep brown of the walls in the ballroom, while Confederate, California Bear and United States flags will be used in the supper-room. The official seal of California will decorate the programmes which are arranged for sixteen dances, four of which are old and familiar steps. The refreshments, even, will carry out the California motif in ices, salads and like dainties wrought in the shape of tiny bears, oranges, gold nuggets and other things characteristic of the Golden State.

The completed list of patronesses includes Mrs. Erasmus Wilson, Mrs. James T. Fitzgerald, Mrs. Addison Bentley Jones, Mrs. Frank Sherwood Wise, Mrs. Drew Pruitt, Mrs. Matthew S. Robertson, Mrs. Harry Robinson, Mrs. Frank David Shephard, Mrs. C. Q. Stanton, Mrs. A. G. Stocker, Mrs. Edward T. Sherer, Mrs. Olin Wellborn, Mrs. Charles Wellborn, Mrs. C. H. Hance, Mrs. Fred C. Hartman, Mrs. Eugene Hawkins, Mrs. William I. Hollingsworth, Mrs. R. H. Howell, Mrs. Walter Hughes, Mrs. Grantland S. Long, Mrs. Bessie MacGoodwin, Mrs. Orra E. Monnette, Mrs. William H. Millspaugh, Mrs. Harrison Purdon, Mrs. Charles L. Wallis, Mrs. W. D. Woolwine, Mrs. Victoria Perry, Mrs. L. C. Brand, Mrs. Roland Bishop, Mrs. Wesley Clark, Mrs. Burton E. Green, Mrs. W. J. Chichester, Mrs. Samuel Cairy Dunlap, Mrs. Nathaniel Dryden, Mrs. A. E. Ellington, Mrs. J. K. Ellison, and Mrs. Jefferson Davis Gibbs.

An Easter Affair.

Over 150 invitations have been issued for the dancing party which Mr. and Mrs. J. T. Fitzgerald are giving the evening of April 9, in compliment to Mrs. Marguerite Buckler Stevenson. The spacious ballroom of the Little Theater will be the scene of the festivity, which is eagerly anticipated by those bidden. The Fitzgeralds are charming hosts.

Post-Lenten Luncheon.

Mrs. Owen Churchill has issued invitations for an auction bridge luncheon which will be given at San Gabriel Country Club on April 7. Mrs. Churchill has been a visitor in La Jolla recently, having returned Friday to her home.

To Spend Easter in Riverside.

Mrs. Charles Wellington Rand and daughter, Miss Lillian, are going over to Riverside soon, where they will spend Easter at Mission Inn. The Rands anticipate staying for perhaps ten days.

Easter Party for Kiddies.

Her very first party in her life (though not many summers old,) was a most important event which was given by sweet little Willodeane West, daughter of the Guy Berry Wests of No. 5415 Pasadena avenue, on Thursday evening, when thirty little friends were entertained. It was doubly important because the kiddies were allowed for that one night to remain up far beyond their bedtimes, and somehow they didn't notice the sand man that one occasion, so engrossed they were in games and play—and supper. Bunnies and fluffy yellow chicks and wonderfully colored Easter eggs were everywhere about, even to the favors at each cover (for the perfectly mannered guests sat at table for their refreshments)—the cards having broods of chickens and dressed bunnies upon their surface. Easter flowers formed a pretty background for the white filmy frocks of the little ladies, sashed and rosetted in bebe blue and pink ribbons. It was with reluctance that Willodeane's friends accompanied their elders to their respective homes, tired, but oh, so happy!

Back from Honolulu.

Mr. and Mrs. J. Douglas Campbell have returned from an extended honeymoon trip, most of which was spent in tropical Honolulu, and are now cosily domiciled at the Rampart, where they are at home to their many friends. As Miss Gertrude Tyler, the bride was a popular member of the younger set. The Tylers reside at No. 1970 La France, in South Pasadena.

To Compliment Bride.

Miss Gladys Bovard, who is to become the bride of Charles Warren Swiggett on April 23, will be the recipient of many additional courtesies in the interim of the nuptial date. Two of her bridesmaids, Miss Queen Masters and Miss Ada Parrish, are to compliment Miss Bovard with [illegible] next month, while other [illegible] the bridal party will give [illegible] honor of the young couple. [illegible] Swiggett and his charming [illegible] popular in circles of the [illegible] Southern California, having [illegible] their degrees. The [illegible] a Phi Delta Chi, while [illegible] is a favorite Entre Nous girl. Edna Bovard will be maid of [illegible] with Misses Gertrude Rea [illegible] Masters, Elsie Thorne and Ada [illegible] bridesmaids. Dr. Homer C. [illegible] is to be best man, with Alex [illegible] Wilson Gibbs, Glen Deane and [illegible] Hickox ushers. All the [illegible] brothers. The service, which [illegible] celebrated at University [illegible] Church, will be largely attended.

Compliments Visitors.

Mrs. Miller D. Porter and [illegible] cia Patrick of New York [illegible] have been wintering in Pas[illegible]

H. B. Blackstone Co.
Present
A complete Review of the Unusual and Exclusive in
Tailleur Suits for Easter
Featuring the new ideas by leading couturiers of Paris. Suits with the Petite fly-away, Zouave and Bolero Jackets; correctly interpreting the season's best models.
$19.50, $25.00, $35.00 and up.
For misses and women.
Blouses of Importance
Laces, Nets, Chiffons, Crepes de Chine and Georgette Crepes are the tendency in this season's blouses. The plaited fronts and the Jabot effect are features. Of especial interest are the new models we display at
$5.75 and $6.50.

218-220-222 South Broadway

SOCIETY.

[illegible] Mrs. W. H. Kilner, Mrs. [illegible] Letts, Mrs. D. Luther, Misses [illegible] and Edie Andrews, Mrs. M. Mc[illegible]ston, Mrs. Arthur Letts, Jr., [illegible] Harold Janss, Miss Mae Gibson, [illegible] Mildred Bireley, Miss Ruth Sue[illegible], Miss Mary Sueman, Miss Maud [illegible]ock, Miss Dorothy Weaver, Mrs. [illegible]eridan, Mrs. C. B. Weaver, Mrs. [illegible]ge A. Heran, Mrs. W. Akin, Mrs. [illegible]. Bullock, Mrs. H. G. R. Philp and [illegible] Ethel Hardie.

Returned Home.

[illegible]s. and Mrs. W. A. Foreman, No. [illegible] South Kenmore avenue, returned [illegible]onday from a two months' trip, [illegible]ing practically all the large [illegible]s in the eastern chain. While in [illegible] York City they attended, among [illegible] festivities, the first great ban[illegible] of Far-Western Travelers' Asso[illegible]n, on which occasion the first [illegible]-distance telephone conversation [illegible]n the Mayor of New York City [illegible]ayor Rolph of San Francisco [illegible] place.

[illegible] their return trip, Mr. and Mrs. [illegible]an visited Mr. Foreman's [illegible]r at Des Moines, and his brother [illegible]neapolis.

Decorations.

[illegible]s Anna Heller of No. 823 Grand [illegible] avenue was hostess to a score [illegible]ng ladies last Thursday after[illegible] with the bride-elect, Miss Pearle [illegible]senthal, honoree. Cherry blos[illegible] decked the rooms, while Jap[illegible]se dolls and art favors were blend[illegible]into pretty Japanese effect with [illegible]herry blossoms in the table set[illegible]. An elaborate luncheon was

Wary Today.

[illegible]s Florence Spear, daughter of [illegible] and Mrs. Joseph Spear of No. [illegible] fifth avenue, and Benjamin [illegible]nston, both of Pasadena, are to [illegible]arried today, at the bride's home. [illegible] ceremony will take place at 6 [illegible]ock, with nearly one hundred [illegible]s witnessing the service. Rabbi [illegible] is to be celebrant. The groom's [illegible]s, Misses Frances and Elsie Liv[illegible]n, are to attend the bride, while [illegible] Spear, baby sister of the bride, [illegible] flowers. George W. Living[illegible] and Irwin Spear will also be of [illegible]dal party.

Engagement Announced.

[illegible] and Mrs. Joseph Bresovich of [illegible]21 West Twelfth street an[illegible] the engagement of their [illegible]r, Ivka, to Antone Connich of [illegible]ancisco. The marriage will take [illegible] after Easter.

Entertaining Bride-elect.

[illegible] Lila Weaver, the bride-elect of [illegible]el Dodd of Petaluma, is be[illegible]rmingly entertained by her [illegible]friends prior to her wedding

[illegible]day afternoon Mrs. Malcolm [illegible]nton entertained with a dain[illegible] honoring Miss Weaver, when [illegible] close friends were included. [illegible]e table was beautiful with its [illegible]ment of jonquils and harmonis[illegible] memories.

[illegible]sday afternoon Mrs. W. H. B. [illegible] No. 594 Hollywood boulevard, [illegible] tea for Miss Weaver, and Eas[illegible]day, Mrs. M. Sheridan of Ken[illegible]avenue will contribute a theater [illegible] for this dainty bride-elect.

Wars Married.

[illegible]d Mrs. Lemuel Conklin Pur[illegible] were married March 24, 1865. [illegible] Purdy's age now being 72, and [illegible]fe 67, celebrated their golden [illegible]ding anniversary at home of [illegible]ter and son-in-law, Mr. and Mrs. [illegible] Randolph Mellus, No. 1432 Al[illegible] street, city, last night. [illegible]r. Purdy is a descendant of Mil[illegible] Fillmore, former President of [illegible] United States; also cousin of Ros[illegible]

Green Tones Prevail.

Mrs. Charles Gray [illegible] [illegible]uted a pleasant affair to the [illegible] social calendar recently, [illegible] [illegible]ployed green and [illegible] [illegible] adorning the rooms, [illegible] [illegible]tered tables for cards and [illegible] luncheon. Present were Mmes. [illegible] R. Luton, George [illegible] [illegible] Faucet, Glen Pea[illegible] [illegible] D. Whitley, F. L. [illegible] [illegible]son, William Guyton, [illegible] Preston McKinney and [illegible] Stimson, Sammie Hunt[illegible] McClellan.

Easter Bridge Luncheon.

Amid flowering boughs of [illegible] apricot blossoms and [illegible] pink stocks, a large list of [illegible] joyed a delightful luncheon [illegible] by auction bridge, on Thursday [illegible] guests of Mrs. George Gu[illegible] of No. 3027½ Raymond avenue. [illegible] first flush of spring and [illegible] Easter was everywhere [illegible] carried out in the decorations [illegible] French baskets of gold [illegible] ing the blossoms, from which [illegible] graceful bows of pale pink [illegible] tiny favor baskets of [illegible] confections. Place cards were [illegible] the necks of cunning ivory [illegible] nies. Present were Mmes. [illegible] Hutchason, O. Wise, [illegible] Ramish, Allen Warren, [illegible] Drake, Frank Champion, [illegible] Gilbert Van Camp, R. M. [illegible] Stutsman, William Lewis, [illegible] Quiggley, William Sanders, [illegible] Marsamiller, Orville Jor[illegible] Feagans, Albert Olcwine, [illegible] vich, Lila Jenks, Francis Fuller, [illegible] George A. Barraclough, Wil[illegible] nelly, Ray Skelton, George [illegible] Gilkey, Homer Kennedy, Fred [illegible] William Huntington Cooper, [illegible] Franklin, H. Lowell, George [illegible] V. S. Anderson, L. F. Cutler, [illegible] min Palmer, Clifford Tucker, [illegible] Richard Moyer, Le Roy [illegible] E. Monteque, Isada Dow[illegible] Barker, William Craig, W[illegible] er, Rufus Anderson, Fred [illegible] Frederick Hansen, Ernest [illegible] William Wolf, Frank R. [illegible] R. Mitchell, W. W. Willis, [illegible] Lester Pattee, Michael [illegible] Gardner, Bert Johnson, [illegible] Robert Tracy, Frederick [illegible] Cora E. Colby, J. Sam[illegible] Way, and Misses Daisy [illegible] Effie Fairchild. Out-of[illegible] included Mmes. [illegible] Harry Simmons and [illegible] Cowan of San Francisco, [illegible] Ben R. Smith of Ocean[illegible]

For the Dinner Dances.

The Lenten period was [illegible] ing of social activities in [illegible] dinner dances of the [illegible] popular. The Friday [illegible] the Beverly Hills Hotel [illegible] by many smart dinner [illegible] many guests from Los [illegible] ing the occasion. Among [illegible] at some of these affairs [illegible] O. Robinson, who entertained [illegible] of eighteen; Mr. and Mrs. [illegible] terson, seven; Mr. and Mrs. [illegible] phey and I. Carpenter.

For Miss Lila Weaver.

Mrs. J. A. Aldrich and [illegible] Miss Ada Letts, contributed [illegible] ful prenuptial to the [illegible] tivities when on Tuesday [illegible] tained complimentary to [illegible] sie Weaver. The bride-[illegible] a shower of lovely [illegible] Afternoon tea was enjoyed.

The Ne[illegible] at the
THE awakenin[illegible] and nature ne[illegible] the home, an[illegible] accomplished so effe[illegible] repapering and redeco[illegible]
Home-lovers who a[illegible] unusual wall covering[illegible] paper department of th[illegible]
All the new importati[illegible] direct from Europe, a[illegible] can designers.
Especially attractive are [illegible] rooms, halls and bedroom[illegible] lar and offer unlimited s[illegible] real satisfaction in selecti[illegible] find here, for the common[illegible] buy exclusive wall papers [illegible] ordinary at other stores in [illegible]
The "California" also offe[illegible] both in relief and flat effec[illegible] in this country. We wel[illegible] working out of decorative [illegible] estimates.
We direct yo[illegible] play of new w[illegible] this week. T[illegible] important sho[illegible]
Californi[illegible]
BROADWA[illegible]

...appy Affairs.



compliment Miss Bovard with a ... cellaneous shower on the ... next month, while other ... the bridal party will give ... honor of the young couple. ... Swiggett and his charming ... popular in circles of the Univer... Southern California, having ... their degrees. The benedict-to-be ... a Phi Delta Chi, while Miss ... is a favorite Entre Nous girl. ... Edna Bovard will be maid of ... with Misses Gertrude Bradley, ... Masters, Elsie Thorne and Ada ... bridesmaids. Dr. Homer C. ... is to be best man, with Albert ... Wilson Gibbs, Glen Brace and ... Hickox ushers. All the men are ... brothers. The service, which will ... celebrated at University ... Church, will be largely attended.

Compliments Visitors.

Mrs. Miller D. Porter and Dr. ... cia Patrick of New York City, ... have been wintering in Pasadena ...

Los Angeles, were the motif for ... charming auction bridge party, whi... Mrs. Thomas Newton gave on Fri... afternoon at her home on W... Adams. Twenty-two ladies were b... den. Spring flowers beautified the ... tractive home of the hostess.

Green Tones Prevailed.

Mrs. Charles Grant Gobel contri... uted a pleasant auction bridge to the ... social calendar recently, when the ... ployed green and white tones ... adorning the rooms, where were ... tered tables for cards and later ... luncheon. Present were Mmes. ... R. Luton, George McCaskey, Jos... Faucet, Glen Peck, Charworthy, ... D. Whitley, F. L. Chase, Oscar ... son, William Guyton, George ... Preston McKinney and Misses ... Stimson, Sammie Harris and ... McClellan.

Easter Bridge Luncheon.

Amid flowering boughs of peach ... apricot blossoms and quantities ... pink stocks, a large list of ladies ... joyed a delightful luncheon, follo... by auction bridge, on Thursday, ... guests of Mrs. George Godfrey Cra... of No. 2027½ Raymond avenue. ... first flush of spring and proximity ... Easter was everywhere suggested ... carried out in the decorative m... French baskets of gold veiled ... ing the blossoms, from which ... graceful bows of pale pink tulle, ... tiny favor baskets of pink hold ... confections. Place cards were ti... the necks of cunning ivory Easter ... lies. Present were Mmes. Will ... Hutchason, O. Winn Jenny, ... Damish, Allen Warren, ... Drake, Frank Champion, R. F. ... Gilbert Van Camp, R. M. Walker, ... Tutsman, William Lewis, ... Quigley, William Slauson, ... Marsmiller, Orville Joy, Geo... Veagans; Albert Olcovich, Em... ich, Lila Jenks, Francis Fuller, ... George A. Barraclough, Willia... elly, Ray Skelton, George W... Silkey, Homer Kennedy, Fred ... William Huntington Cooper, ... Franklin, H. Lowell, George ... V. S. Anderson, L. P. Culver, ... min Palmer, Clifford Tucker, ... Richard Moyer, Le Roy Hall, ... R. Monteque, Ieada Dougherty, ... Barker, William Craig, Willia... er, Rufus Anderson, Ernest ... Frederick Hanson, ... William Wolf, Frank R. ... H. Mitchell, W. W. Willis, ... Lester Pattee, Michael Ga... Gardner, Bert Johnson, Da... Robert Tracy, Frederick A... Cora E. Colby, J. Saxon ... Way, and Misses Daisy ... Effie Fairchild. Out-of-to... included Mmes. James ... Harry Simmons and Ma... Rowan of San Francisco and ... Ben R. Smith of Ocean Park.

For the Dinner Dances.

The Lenten period with ... ing of social activities has ... dinner dances of the large ... popular. The Friday night ... the Beverly Hills Hotel was ... by many smart dinner parties, ... many guests from Los Angeles ... ing the occasion. Among the ... at some of these affairs were ... O. Robinson, who entertained ... of eighteen; Mr. and Mrs. ... terson, seven; Mr. and Mrs. ... phey and I. Carpenter.

For Miss Lila Weaver.

Mrs J. A. Aldritt and ... Miss Ada Letts, contributed ... ful prenuptial to the week's ... tivities when on Tuesday ... tained complimentary to Miss ... ile Weaver. The bride-to-be ... a shower of lovely miscellaneous ... Afternoon tea was enjoyed. The

SOCIETY.

...d Mrs. W. H. Kilner, Mrs. ... Letts, Mrs. D. Luther, Misses ... Edie Andrews, Mrs. M. Mc... Mrs. Arthur Letts, Jr., ... Mary Sneman, Miss Maud ... Miss Dorothy Weaver, Mrs. ... Mrs. C. B. Weaver, Mrs. ... A. Horan, Mrs. W. Akin, Mrs. ... Mrs. H. G. R. Philp and ... Hardie.

...turned Home.

...Mrs. W. A. Foreman, No. ... Kenmore avenue, returned ... from a two months' trip, ... practically all the large ... the eastern chain. While in ... City they attended, among ... activities, the first great ban... Far-Western Travelers' Asso... on which occasion the first ... phone telephone conversation ... the Mayor of New York City ... Rolph of San Francisco. ... return trip, Mr. and Mrs. ... visited Mr. Foreman's ... at Des Moines, and his brother ...polis.

...e Decorations.

...Anna Heller of No. 823 Grand ...enue was hostess to a score ... ladies last Thursday after... ...in the bride-elect. Miss Pearle ...thal, honoree. Cherry blos... ...ked the rooms, while Jap... ...ls and art favors were blend... ...pretty Japanese effect with ...ry blossoms in the table set... ...n elaborate luncheon was

...y Today.

...Florence Spear, daughter of ... Mrs. Joseph Spear of No. ...ma avenue, and Benjamin ..., both of Pasadena, are to ...ed today, at the bride's home. ...mony will take place at 6 ... with nearly one hundred ...essing the service. Rabbi ... to be celebrant. The groom's ... Misses Frances and Elsie Liv... ...s to attend the bride, while ..., baby sister of the bride, ... flowers. George W. Living... Irwin Spear will also be of ... party.

...t Announced.

...Mrs. Joseph Sresovich of ... West Twelfth street an... ...engagement of their ...lyka, to Antone Connich of ...es. The marriage will take ... Easter.

...ding Bride-elect.

...Weaver, the bride-elect of ... Dodd of Petaluma, is be... ...ingly entertained by her ...ds prior to her wedding

...afternoon Mrs. Malcolm ... entertained with a dain... ...ing Miss Weaver, when ... friends were included. ...ble was beautiful with its ... of jonquils and harmonia... ...ries.

...afternoon Mrs. W. H. B. ... 894 Hollywood boulevard, ... for Miss Weaver, and Eas... Mrs. M. Sheridan of Ken... will contribute a theater ... this dainty bride-elect.

...s Married.

...Mrs. Lemuel Conklin Pur... ...were married March 26, 1865, ...ly's age now being 72, and ... 61, celebrated their golden ...niversary at home of ... and son-in-law, Mr. and Mrs. ... Randolph Mellus, No. 1432 Al... ...street, city, last night.

...Purdy is a descendant of Mill... ...Fillmore, former President of ...United States; also cousin of Ros... ...coe Conklin, former United States ...Senator, and statesman of New York, ...for whom he was named, and is a ...Civil War veteran, having gained dis... ...tinction at Vicksburg with Gen. Grant.

Mr. and Mrs. Purdy were married in Lewiston, Ill., and are the parents of six children, three of whom are living—Mrs. Taylor Wright of Peoria, Ill., I. L. Purdy of San Juan Capistrano, and Mrs. Louis Randolph Mellus of this city. Mr. and Mrs. Purdy came to Southern California twenty-five years ago, and for twenty years Mr. Purdy was connected with the Santa Fe Railroad Company.

Dinner was served to thirty guests. Table decorations of jonquils carried out appropriate color scheme.

The guests were, Mr. and Mrs. F. Scott Purdy, Mr. and Mrs. I. L. Purdy, Mr. and Mrs. Le Roy Peterson, Mr. and Mrs. John H. Masters, Mr. and Mrs. Andrew Enright, Mr. and Mrs. Grover Blair Mellus, Mr. and Mrs. Frank Hancock Mellus, Mrs. Arcadia L. Mellus, Mrs. R. Mellus, Miss Adelaide Mellus, Miss Louise Mellus, Miss Adrienne Enright, Miss Gladys Walker, Mrs. James Leo Hover, Miss E. F. Winston, Miss Charlotte Holton, Miss Elvinor Peterson, Frank Smith, Gerald Fitzgerald, Miss Lillian Constance Ryan, Mr. and Mrs. William Thornberry Webber.

Miss Grasse to Pomona.

Miss Eulalie Grasse, whose marriage to Clinton William Evans of Pomona will be an interesting event of April 21, has gone over to her future home, where she is to be showered with some delightful prenuptials by Pomona friends. She left in company with her sister, Lillian, on Friday, in time to attend a dinner-dance that night.

Some Visitors.

Among the prominent arrivals at the Beverly Hills, who will add much to the pleasure of social affairs in Los Angeles during the spring season, are Mr. and Mrs. O. H. Morgan of Chicago and their daughter, Mrs. R. C. Day of St. Louis; Mrs. Rose W. F. Kennedy, Chicago, and Mr. and Mrs. G. A. Christiancy of New York, who are friends of Mr. and Mrs. J. E. Cook of Los Angeles.

Well Known Here.

Capt. R. E. Benson of London, who has been awarded the Victoria Cross by the King of England for bravery in action during the recent battle of Munn, and who is away from military duty on sick leave, is visiting friends in Los Angeles and vicinity. Capt. Benson has spent considerable time in the United States and has a host of friends in California. He is making his home at the Merritt-Jones Hotel, where he expects to be the host at several affairs before he leaves to return to the service.

Formal Ball.

Mr. and Mrs. A. P. Kendis have issued invitations for a formal ball, which will be an event of April 10, at No. 1710 West Sixth street.

Informal Dinner.

Among those who entertained recently at dinner were Mr. and Mrs. E. B. Drake, who, on Thursday evening, had as special guests, Mr. and Mrs. C. H. Kellogg and George Kellogg, the latter of Hartford, Ct.

The following evening, Mrs. Drake gave a surprise dinner to her husband, to which were invited six intimate friends.

The Drakes but recently returned from San Francisco, where they spent several days at the exposition.

Five Hundred Party.

Mr. and Mrs. J. Elmer Brown of No. 1818 North Kenmore avenue were hosts at a "500" party a few evenings ago. Following cards, supper was served and dancing enjoyed. The decorations were in green.

Personal.

Kenneth Baldwin Keats, son of Mrs. Charles Grant Gobel, has arrived from Chicago, where he has been attending school, and will make his home in Los Angeles.

Mr. and Mrs. Robert Howe, formerly of Los Angeles, but who have been residing in San Francisco since their marriage, which took place at Santa Barbara last June, have returned to this city, and are now at home to their friends at No. 1214 Lake street.

Mr. and Mrs. Homer Jerome Luther of Medina, N. Y., are guests at the Clark. Mrs. Luther, nee Macauley, lived in this city several years, and has many friends, who are extending a warm welcome to both herself and husband.

A merry party of eastern visitors to California, who are making their homes at the Beverly Hills, motored to Coronado last week, and visited the fair at San Diego. Among those going were Mr. and Mrs. R. P. Butchart and daughter, Mr. and Mrs. L. C. Staples and Mr. and Mrs. H. D. Lee.

To Entertain Informally.

Mrs. J. A. Fairchild, always a gracious hostess, will contribute an informal luncheon on Saturday to the coming social calendar.

Thursday Luncheon.

A veritable bed of growing daffodils ran the entire center of the handsomely appointed luncheon board, over which Mrs. A. R. Fistus presided on Thursday, at the Pepper. Auction bridge furnished a pleasant diversion. The invitation list numbered Mmes. R. L. Clark, F. M. Hunt, Manning, McCutcheon, Leroy Robinson, O. H. Robinson, McQuiston, McLinn, Harris, Sherman Upham, Ella Hamilton Durley, A. L. McCarty, Fred Huttenlocker, Miller, Gertrude Coleman, Edna Miller, Charles Green, Van Horn, Biesto, Warren Young, Hoffman, O. C. Vogel, J. Waggoner, McClennan, Cheney, Spangler, Neutvell, C. B. Hunt, A. S. Fielding, Miss Vail, Miss Clark and Miss Mae Averill.

For Today.

At their pretty bungalow home on Crescent Heights boulevard, Mr. and Mrs. George Stelle are entertaining at dinner today, with covers for Mr. and Mrs. L. M. Cutting of Illinois, Mr. and Mrs. George Stamm of Upland, Mr. and Mrs. George E. Warren, Miss Elizabeth Warren, H. D. Stelle and the hosts. Poppies and ferns are to be employed decoratively.

Midwick Shooting Contest.

Midwick Country Club keeps up its activities throughout the Lenten season, scarcely a day passing that does not record some charmingly informal society dinner or dance.

Next Saturday in particular is to be gay. The cups, which were put up by the Richard J. Schweppes, are to be awarded, and the fair members of Midwick colony are all expectancy. They are working hard at target practice, hoping to win one of the trophies. The rifle tournament will take place on the rifle range near the tennis courts, commencing at noon, Saturday, and will be finished the same day, closing the scores about 5 o'clock. The cups are to be awarded, one to the highest ladies' score, and one to the highest gentlemen's score. Twenty-twos are to be used.

Informal Dinner.

Three young matrons were entertained at dinner Thursday night by the Misses Nina Moise and Ethel Phillips at the Cumnock School. Mrs. May Wood Jess, Mrs. Ernest Phillips, and

The New Wall Papers at the "California"

THE awakening of spring with its buds and blossoms and nature newness always suggests the refreshing of the home, and there is no way in which this can be accomplished so effectively and so economically as by the repapering and redecorating of the walls.

Home-lovers who are interested in really artistic, new and unusual wall coverings will find much of interest in the wall paper department of the California Furniture Co.

All the new importations are here now—the very latest ideas direct from Europe, as well as the master creations of American designers.

Especially attractive are the new schemes in crown effects for living rooms, halls and bedrooms. These crown effects are particularly popular and offer unlimited scope for effective wall treatments. There is real satisfaction in selecting wall papers from such stocks as you will find here, for the commonplace is entirely eliminated, and yet, you can buy exclusive wall papers here for as little money as you can buy the ordinary at other stores in Los Angeles.

The "California" also offers an exceptional service in Fresco painting, both in relief and flat effects—hand work by artists who have no peers in this country. We welcome the opportunity to co-operate in the working out of decorative plans, and are glad to submit suggestions and estimates.

We direct your attention to the interesting display of new wall papers in one of our windows this week. This display merely reflects the important showing on our second floor.

California Furniture Co.
BROADWAY AT SEVENTH 644-646

N. B. Blackstone Co.

A Monday Sale of
Easter's Smartest Hats
$4.95 and $7.50





The unprecedented success of our Easter Hat Sale Friday and Saturday will most likely be eclipsed by tomorrow's event. The generous approval accorded the styles and assortments will probably be given in greater measure than then. To satisfy the demand for these popular-priced creations we have doubled our force in the designing rooms and will be equipped to meet tomorrow's demand with greater assortments and bigger values than we have EVER before shown. None of those to be offered Monday have been on display before, nor are there any two alike—each is exclusive.

We have convinced the women of Los Angeles—correctness and exclusiveness being our motto—that the place to buy the smartest hats for the least money is Blackstone's.

See Sunday's window display.

Kayser's Silk Underwear

Kayser's Silk Underwear is not only the prettiest, daintiest Silk Underwear made, but is the most moderately priced.

Venetian Silk Vests, tape run top; pink, blue and white, at $1.50.

Vests with the new V neck and Kayser top; pink, blue and white, at $2.

Silk Body Vests with silk ribbon shoulder strap, at $1.75.

Knickers of Venetian silk, pink or white at $2.25.

Knickers of Italian silk, extra heavy quality, pink or white, at $3.50.

Union Suits of plain silk, wide tape run top, pink, blue or white, $4.50.

Pretty Negligees $3.75

New models in negligees are shown in Persian brocaded crepe in the most beautiful designs and color combinations imaginable. The skirt is full accordion plaited, white organdie collar and cuffs finished with a band of hemstitched net, elastic belt, ribbon rosette fasteners—$3.75.



The Easter Parasol

This season the parasol is positively essential; no good dresser will think of going out without one. Nor were styles ever before so varied or so charmingly new as now. Shapes, colors, materials are different. And with all the prettiness, there's a moderation of price that will prove most welcome. $2.50 to $25.00.

Clocked Silk Hose at $1.50

A new "Onyx" Silk Hose makes its initial bow tomorrow. A stocking that will bear the closest inspection as to style, fit and service. We commend it to your notice.

Knit of pure thread silk, lisle lined sole and top, pointex heel. Black clocking on pure white or white on black. $1.50 a pair.

Summer Draperies

Prominent among the new draperies are:

White Grenadines, dainty, sheer and washable. 2 yards wide, $1.00 yard.

Swisses and **Voiles** in endless array of dainty effects for almost any room. 40-inch, 25c to 75c yard.

Bungalow Nets—than which there is no more popular drapery material—white, cream and ecru. 25c to $2.00 yard.

Sunfast Draperies in all colors, 50-inch, 75c to $2.00.

Cretonnes in nearly a hundred new styles, 50-inch, 75c to $7.50 yard.

Cretonnes for all drapery purposes, 36-inch, 25c to $2.50 yard.

Rugs of Quality

Thoughtful home-makers will buy rugs now before the price advance—an advance that may occur now any day. High-grade Whittalls and Biglow rugs will never be sold so low again.

Whittall Persians and **Biglow Ardebil** in the best designs and colors at the following prices:

9x12—$60.00.	36x63—$9.50.
8.3x10.6—$54.00.	27x54—$6.25.
6x9—$36.50.	22x36—$4.50.

New Golf Petticoats

The golf petticoat is one of the season's prime novelties! One style is of white cambric with finished scalloped edges, $1. Others of pique, sateen or fine muslin with plain hem, scalloped edge with floral designs embroidered on front panel—$1.25.

318-320-322 South Broadway

N. B. Blackstone Co.

Easter Glove Novelties

Tomorrow many glove novelties for Easter wear get first showing. Gloves of the better class—The Blackstone class.

French Glace Kid, 2 pearl clasps, pique sewn, 3, 4 or 5 rows of heavy stitching, plain black or white or two toned combinations. $2.50 pair.

French Glace Kid in 2 and 3 clasp; pique or over seam with Paris point backs, light or medium weight for dress or semi-dress occasions. All colors, black and white. $1.75 and $2.00 pair.

Evening Gloves, 8 to 20 button lengths, black, white and light shades, $2.75 to $5 pair.

Pearls for Easter

The correct adornment for your Easter gown undoubtedly is a strand of these beautiful French Pearls.

Short, long or opera lengths are here to choose from. The most delicate tints of cream and flesh may be had with clasps of plain gold or with Rhinestone settings. Prices range from $1.25 to $12.00.

We show also a full assortment of Pearl Earrings in many new designs, correct in style, reasonable in price.

Good Black Silks
2 Monday Specials

Soft Finished, Wearable 35-inch Black Messaline at 65c

Handsome Black Satin de Chine, 35-inch, at 75c

Make a note of these two new numbers, you will be agreeably surprised at the values.

Golf Cords $1.00

Another attraction of more than passing notice is a line of Golf Cords for skirts and coats. Plenty of the much-wanted white and cream colors. 27 inches wide. $1.00 yard.

$2.00 and $2.50 **Suit & Dress Woolens $1.50**

Needle point, satin gaberdine, fine serge, double thread gaberdine and several fancy twills; some of the season's newest weaves in sand and putty shades—goods that were made to sell at $2.00 and $2.50 a yard. Monday $1.50.

Children's Dresses $2.50

Long Waisted Empire dresses of broad and narrow striped gingham, sizes 6 to 14 years.

Middy Dresses of white galatea with pockets, trimmings of light blue.

Middy Dresses of chambray in plain colors or plaid combinations—all $2.50 each.

Middy Blouses, $1.25 to $3.25—Middies of galatea in white or navy, $1.25 to $3.25 each. And a line of tan or blue linen middies. A broad variety of late styles.

The Exposition Collar



The "Exposition" collars and vestees are the last word in Novelty Neckwear. They are new, different and becoming to all womankind. Tomorrow a new collection will be on display, models made of transparent voile in broad and various style ranges from the simple hemstitched edge to the extremely elaborate affairs finished with tucks and fine laces, pearl or tailored buttons and other decorative features. Collars, 50c to $1.50. Vestees, $1.50 to $8.25. Don't fail to see the Exposition Collars and Vestees.

White Goods for Easter Gowns

15c Nainsook or Long Cloth in 12-yard pieces, 36 inches wide, at $1.55.

25c Nainsook—Sea Island quality—sheer and fine, 36-inch, 12 yards for $2.75.

25c Long Cloth of English make, 36-inch, 12-yard pieces at $2.75.

A New Skirting—Corded wash skirting made to represent corduroy, strictly new and decidedly handsome. 27-inch, 20c yd.

Reception Voiles—Made expressly for airy summer frocks in white, light blue or pink grounds with floral or conventional figures of contrasting colors; also a generous assortment of black and white effects. 40-inch, 25c yd.

New Waist Voiles—A dozen new loom effects are shown in white voiles expressly for blouses. Novelty stripes, splash designs, shadow weaves, etc., perfectly beautiful effects. 36-inch, 35c.

318-320-322 South Broadway

BARRON & CO.
LADIES TAILORS
Broadway Central Bldg. Suite 303
424 So. Broadway.

Balloon Dye Works Inc.
Clean and Press
GENTS' SUITS 75c
SKIRTS and WAISTS 50c
Phone M6962 or A6962

Oriental Rugs
MIHRAN & CO.
812 South Broadway

We Are Painless Dentists

And yet there are people who go to their dentist, wait in an agony of apprehension for their call to his chair and sit in justified fear and trembling while he probes and grinds and cleans and scours and hurts, HURTS! Simply because they have not been made to appreciate to the full how absolutely unnecessary is any pain. Yale Dentists, 414 South Broadway, Third Floor, Parmalee-Dohrmann Building.

303-305 Fifth Ave. New York

7 Rue Bergere Paris



The Unique

"The House of Authentic Styles"

Announces

A Pre-Easter Showing of

All Manner of Modish Outer Apparel

(Women's and Misses' Sizes)

—the tucker, yokes, the flat chatelaine bodices, the bell and tube sleeves, the garlands of flowers and clouds of tulle, the shimmer of crystal and paillettes, the quaint fullness of skirts—be-ruched, re-ruffled, be-flounced, all lend an atmosphere of old-fashioned picturesqueness.

Note the calendar—April Fourth (one week from today,) "Easter Sunday."

—All garments chosen before Friday *can* be altered in ample time—but *early* selection will be appreciated.



The Unique

EST. 1892

725 South Broadway

Los Angeles
749 S. Broadway 751

Paris
6 Cite Rougemont

TERRILL

Has the honour to announce her formal Opening for the Spring Season

March 29

March 30

March 31

when there will be presented original French models from all the leading Paris Houses

Colgan-Henderson Furniture Co.
Houses Furnished Completely
724 S. Main Street.

Spector
Imported material, with best linings absolute satisfaction guaranteed.
$35
Suits to Order.
J. Spector, Experienced Ladies' Tailor
401-403 Majestic Theater Bldg.

NATURAL LOOKING TEETH.
Artificial teeth that don't look good and feel natural are a failure. We study the question of naturalness in all its phases when restoring teeth by our ALVEOLAR METHOD as perfected by Dr. Rankine. Examination Free.
D. C. M. RANKINE
F2671
203 Severance Bldg., Cor. 6th and Main.

SOCIETY.

Mrs. Bruce Bilven were the guests of honor.

Pink Luncheon for Bride-elect.

Mrs. Arthur L. Hill of Melbourne avenue gave a beautifully-appointed luncheon for ten guests on Wednesday, with Miss Eulalie Grasse specially honored. Pink Cherokee roses and white lilacs formed an attractive floral motif for the resplendent board, with streamers of pale pink tulle falling gracefully from the flowers. Place cards were hand done in Cherokee rose design, and the baskets for confections and nuts were of pink, tied fetchingly in pink tulle bows. The bride-to-be was led blindfolded into the room and showered with attractive parcels wrapped in white and tied in sprays of orange blossoms, each of which disclosed some article for the boudoir. Guests numbered Miss Grasse, Miss Lilian Grasse, Mrs. William Malin, Mrs. Raymond Banks, Miss Phyllis Richardson, Miss Irene Combe, Miss Rachael Hargreaves, Miss Ann Russell and Mrs. William Russell.

On Monday of next week the same coterie of intimates are to enjoy a box party at the Orpheum, with tea later at the Alexandria.

Off to Panama-Pacific Fair.

J. E. Hamlin, a wealthy New Yorker, who has been enjoying Southern California for several weeks, left early in the week for San Francisco in company with Mr. and Mrs. E. R. Hopkins and Mr. and Mrs. H. W. Thompson, also of the eastern metropolis. The party motored to the northern city, and, after enjoying the exposition, will continue their trip home.

Iowans Here.

Mr. and Mrs. I. E. Tone, who are among the most prominent citizens of Des Moines, arrived a few days ago and are house guests of Mrs. M. A. H. Bostwick of No. 423 West Adams street.

Many social courtesies are to be extended the Tones during their visit, among them a dinner which Mrs. Bostwick is giving in a few days.

Two Events of Interest.

"Havenhurst," the lovely home of the W. H. Hays in Hollywood, has been the scene of two really delightful social affairs the past week. Early in the week a dinner was given, with covers for Mr. and Mrs. A. W. Kenney of Montana, Mrs. Edwin Bilharz and Miss Mary Walburn of Iowa, Mr. and Mrs. Emil Bilharz, Mr. and Mrs. J. F. Toy, Mr. and Mrs. George Stelle, Mrs. M. C. Norton and Mr. and Mrs. A. J. Clark. Quantities of jonquils and stocks beautified the rooms and adorned the perfectly-appointed board.

On Wednesday Mrs. Hay presided over a luncheon, with members of the Hollywood branch of the Drama League as guests. Spring flowers formed a central mound, which rested on a base of ferns, and at table were Mmes. Frederick J. Old, Ingle Carpenter, Seward Cole, Forbes Lindsay, W. R. Wharton, O. T. Roen, Darlot Densmore, Robert Kemp, T. A. O'Donnell, J. S. Stotler of Santa Monica, L. M. Griffith, W. H. Sweet, Herbert Clark, Johnston and Miss Ianthe Densmore.

At York Country Place.

A really delightful event occurred on Saturday last, when about forty relatives and friends of the W. L. Yorks gathered at their beautiful country home laden with baskets of good things to eat and surprised that worthy couple. It was the twenty-fifth wedding anniversary of their marriage and the secret had leaked out. Several gifts of silver were presented them and felicitations extended. Impromptu speeches and music were enjoyed, and an original poem by Mrs. William C. Bles, a sister of Mrs. York, gave a humorous account of the marriage of the bride and groom of that long ago. Lunch was spread under the spreading oaks and the day was one full of pleasant happenings.

Entertains Al Fresco.

That gifted and charming visitor to Los Angeles just now, who is the motif for much of the Lenten entertaining — Mrs. Marguerite Buckler Stevenson — gave a tea stamped by its informality at the Alexandria on Thursday evening. Covers were laid for Mrs. William Irving Hollingsworth, at whose home Mrs. Stevenson is a guest, and Mrs. Erasmus Wilson, Mrs. George J. Birkel, Mrs. Charles McFarland, Mrs. William Wyte Johnston, Mrs. J. C. Anderson, Mrs. Dwight Hard, Mrs. J. T. Fitzgerald and Mrs. John N. Russell. The affair was al fresco, and spring flowers formed an attractive center.

To Marry This Week.

On Wednesday evening at 8 o'clock will take place the marriage of Miss Katherine Leonard and George W. Clemson at the home of the bride's parents, Mr. and Mrs. William C. Leonard of No. 611 Carondelet street, the Rev. Laurence Idleman of Christ Church officiating. Miss Elizabeth Judah will attend the fair bride, while Francis Davidson is to serve as best man. Until recently Miss Leonard has been a student at Stanford University, and is a popular member of Alpha Phi Sorority. Miss Judah also is a sorority sister and has been a close friend of the bride-elect since early childhood. The young couple are to make their home at El Modelo Rancho, in Owensmouth, where Mr. Clemson, who is the son of the Richard W. Clemsons, No. 620 Oxford boulevard, is engaged in agricultural pursuits.

For Mrs. Stevenson.

Mrs. Marguerite Buckler Stevenson of Paris has been the recipient of some charming social courtesies since her arrival, but none of which gives promise of greater enjoyment than the soupre dansant which the William Wylie Johnstons are giving in her honor at Hotel Maryland on Tuesday evening. The affair promises to eclipse any former function which has been extended.

Steckels Dancing Party.

Mr. and Mrs. George Steckel have issued invitations for a dancing party which is to be given the evening of April 10, at No. 736½ Broadway.

Foleys Give Wedding Dinner.

Miss Elsie Ara Waggoner and Dr. Henry Waldo Coe, who were married on Thursday evening, formed the delightful motif for a handsomely-appointed dinner given by the James Foleys at the Alexandria on Wednesday evening. The Foleys are lifelong friends of the newlyweds. Mrs. G. A. Rawlings and daughter, Miss Ruth, of Bismark, N. D., were also among the guests. Roses and violets formed an exquisite floral table decoration, while appropriate verses from the clever pen of the well-known poet marked the covers, and caused much jollity. These delightful visitors are planning to leave Los Angeles this week, going north to the Panama-Pacific Exposition before they are called to New York, to confer with the publishers of the poet's books.

Week-end Party.

A merry crowd of society people are members of a week-end party at the Los Angeles Country Club today, having motored out last night in time for the dinner-dance. The J. F. Sartoris and other prominent devotees are along. They will return to the city tonight.

Engagement Made Known.

The engagement is announced of Miss Flora Walter of San Francisco and Albert L. Walter of Los Angeles. Of the same name, the principals are no kin whatever. The wedding will be a near-future event.

Dinner at the Masons.

Mrs. John T. Mason of Sierra Madre presided over a handsomely-appointed dinner on Wednesday evening, her guests numbering Dr. and Mrs. Minor and Mrs. Thor Sanborn of Kansas City, Mr. and Mrs. Erasmus Wilson, Mr. and Mrs. G. H. Letteau and the hosts. Purple and white iris formed an exquisite floral decoration for the board.

To Entertain Soon.

Mrs. G. Hildreth Jones of the Seminole will entertain shortly at luncheon, to be followed by cards, in honor of a trio of visitors—Mrs. E. C. Van denburgh, Mrs. C. A. Lisle and Mrs. George Wever of Iowa. The same hostess contributed two pleasant affairs to the social calendar recently, giving a luncheon of twenty-four covers on Saturday last, and a dinner. At the former affair were Mrs. Edward Bilharz, Mr. and Mrs. J. Kuhn, Mr. and Mrs. B. S. Phelps, Mr. and Mrs. Fred Stafford, Miss Hunt, Mr. and Mrs. O. E. Dutton, Mr. and Mrs. Emil Bilharz, Mr. and Mrs. C. A. Lisle, Mr. and Mrs. F. M. Beard, Mrs. Agnes R. Stotts, Miss Myrtle Stotts, Mr. and Mrs. Benton W. Brown, Mr. and Mrs. Charles Burnside, Mrs. G. B. Russell, Mrs. George Wever, Mrs. Huchendorf, Miss Mary Walburn, L. D. Phelps and J. L. Stafford.

The dinner guests numbered Mr. and Mrs. J. L. Cornell, Mr. and Mrs. Wayne Franklin of Minneapolis, Mr. and Mrs. W. A. MacLagan, Mrs. Huchendorf and the hosts.

Yellow jonquils formed an attractive table decoration.

Home Wedding.

A very pretty home wedding was celebrated at the home of Mrs. Mary L. Porteous on Thursday evening, when her daughter, Alta, became the bride of Richard Marks Biss, Rev. Hugh Walker officiating. The bride was attired in white satin with veil of tulle, held in place with orange blossoms. She carried a shower of bride's roses and lilies of the valley. Mrs. Edward Porteous as matron of honor wore blue charmeuse and lace. Edward Porteous was best man. The house was artistically decorated in pink and green. Miss Florence Radbone played the wedding march from "Lohengrin," with harp accompaniment by A. L. Miller. After a visit to the exposition Mr. and Mrs. Biss will be at home at No. 1941½ Estrella avenue.

Announcement Party.

Announcing the engagement of her sister, Miss Lucile Savage, to Dr. Joseph K. Williams, Miss Ruth Savage of No. 1724 Hobart boulevard entertained with a tea yesterday afternoon, which was attended by forty friends. Pink roses and smilax were employed to decorate the lower floor of the home. The Misses Hargis, Ruth Hart, Verla Hart and Bernice Tibbens assisted in entertaining. Little Miss Florence Creamer, daintily gowned in a sheer frock to represent Cupid, with eyes veiled in bridal veiling, announced the betrothal, carrying a basket with cards of the engagement upon them. The wedding is of special interest to their large circle of friends. The marriage will be an event of August and will take place in Trinity Auditorium.

DANCING Guaranteed $3

If you wish to learn all the very latest and modern dances in a first-class private academy where there are no public dances given and where you will meet with respectable people and learn from America's best professional lady and gentlemen instructors, take advantage of our reduced rates for this week only and call at once at Prof. De Honey's Private Dancing Academy, 303 Mercantile Place (near Spring.)



Dancing Guaranteed

We are now forming new classes for all old and new dances every evening this week and will sell a full term of 8 lessons for $3.00, to all calling this week and will positively guarantee to teach all the very latest and modern dance in one term. All lessons are three hours long, conducted by Prof. De Honey and a number of expert assistants. With the best music you will not become embarrassed and are sure to learn.

You should secure your tickets at once as our 8 lesson term will positively cost you $5.00 after Easter but a ticket purchased this week is good any time. You can take one or six lessons a week as you like.

A Dancer of Experience

Prof. De Honey has erected and conducted dancing academies in St. Louis, Kansas City, Milwaukee, Cleveland, Detroit, Chicago and New York. He has given normal instructions in almost every city in the United States and Canada. He dances and teaches every known ballroom and stage dance. He is acknowledged by all associations of masters of dancing to be one of America's best instructors, most graceful dancers and leading authorities on dancing. If you learn from us you will not learn fads or versions of dances but the correct dances as approved by the American and National Associations of Masters of Dancing. Prof. De Honey has taught more people to dance than any other teacher in America and is now teaching more people than all other teachers in Los Angeles.

Strictly Private Lessons

Are given all hours with music, lady and gentlemen instructors, normal instructions for teachers and exhibition dancers. We can teach you from 2 to 4 dances in one lesson.

Avoid Inferior Teachers

Almost every apartment house and public hall contains people who call themselves dancing teachers and exhibition dancers, yet they do not know the first rudiments of dancing. That is the reason you see the new dances danced in so many different ways. All other professions are protected by law but such people are allowed to call themselves dancing teachers and to sell knowledge and ability which they do not possess. Avoid such teachers, learn from Professional instructors of experience and ability.

ACADEMY, 303 Mercantile Place, in the center of the city. Phone F2338.

Furs

High Grade Furs to Order

Repairing Remodeling

Colburns

806 S. Broadway

Out-of-Town Society.

Pasadena.

LIKE a gorgeous, glorious butterfly emerging from its chrysalis of darkness and delicately trying its fragile wings, Easter is breaking through the gray, shadowy veil of Lent and in another brief week will greet us once again in all the fullness of its pristine glory. Dame Rumor clad in her most alluring robes happily tells of many wedding parties and announcements of the happy inroads made into the hearts of lads and lassies by wilful, wayward Cupid. Of particular interest to society during the past week was the shower party given by Mrs. Joseph E. Whitehouse of No. 569 North Michigan avenue, on Monday afternoon as a gracious compliment to Miss Edith Prough, who will be one of the early spring brides. Mrs. Whitehouse it will be remembered, was one of the charming brides of the early winter, and since her marriage has been hostess at many delightful entertainments. In anticipation of the pretty event the house had been attractively embellished with a profusion of cut flowers and greens and in this pleasant environment the honored bride-elect and her friends had a most enjoyable afternoon. A delicious light collation was served at the close of the day and was enjoyed by Miss Eva Mabley, Miss Margaret Burton, Miss Emma Hall, Miss Eleanor Clemons, Miss Alice Hall, Miss Edna Evans, Miss Edith Mettler, Miss Henrietta Castleman, Miss Helen Roenhauser, Miss Genevieve Garland, Miss Arena P. Beale, Mrs. Harry Peterson and Mrs. Roy Parks.

Miss Marian Fox was the charming hostess to a coterie of card devotees on Monday evening at her home, No. 786 Sunset avenue. The rooms were attractively embellished with a profusion of spring blossoms and greenery and in the pretty setting a number of enthusiastic games of Five Hundred were played. Later the guests were regaled with a delicious light luncheon. Those enjoying the pleasant occasion included Miss Elsie Allgor, Miss Ruth McConnell, Miss Priscilla Atlee Putnam, Miss Irene McConnell, Miss Alice Gage, Miss Dorothy Pool and Miss Evelyn Foss. Miss Alice Gage will entertain the club at its next meeting at her home, No. 602 Prescott street.

On Friday night one of the most delightful concerts were given in Neighborhood House. The affair was one of the most charming occurrences and was given by the members of the Tuesday Musical Club as a compliment to Neighborhood House. Exquisite selections, sympathetically rendered were given by a number of the talented members, and were preceded by an elaborate dinner.

Society is much interested in the charity card party that is to be given at the Hotel Maryland Tuesday evening, April 6, by the Pasadena Charitable League. Plans are being made that will insure the occasion to be one of the most delightful functions recently given in charity's name. Mrs. F. W. Kellogg of Altadena is chairman of the committee having the details of the affair in charge, and is ably assisted by Mrs. Theodore Welch, Mrs. A. J. Crance, Mrs. Henry Ramel, Mrs. F. G. Bartlett, Mrs. H. I. Stuart, Dr. E. P. Clapp and Lee McLaughlin.

Miss Priscilla Putnam, who is one of the charming bride-elects for whom the wedding bells of early spring will ring, was the honoree of a delightful affair on Saturday afternoon, the form of the entertainment being a china shower. Miss Mabie Sturtevant was hostess at the pretty party which was given at her home, No. 240 North Los Robles avenue. The house had been effectively embellished with quantities of spring flowers and blooms, jonquils and daffodils occupying a conspicuous place in the floral arrangements. In the attractive environment the merry guests had a charming social day, and Miss Putnam was the recipient of many lovely bits of china from her friends among whom were Miss Helen Holcomb, Miss Anna Carter, Miss Gertrude Carrie, Miss Dorothy Pool, Miss Irene McConnell, Miss Mary Hamers, Miss Elsie Allgor, Miss Marian Fox, and Miss Rose Foss.

The concert given in the Romanesque room of the Hotel Green on Friday night for the benefit of the Belgian baby fund, was one of the most artistic and financial treat successes of the present season. The beautiful room was crowded with a host of music lovers anxious to answer to charity's call, and one of the most charming of programmes was rendered under the capable direction of Miss E. Marie Elliott. Miss Doris Levings was one of the talented entertainers of the occasion as was Miss Frieda Peycke, and James Foley.

The Sunday evening concert given at the Hotel Raymond was one of the most artistic events of recent date. The La Palett Quintette gave a number of delightful numbers, and Mrs. Walter Raymond, Miss Alberta Davis and Miss Leone Davis were among the talented musicians who contributed largely to the decided success and brilliance of the affair.

One of the most pretentious of the early spring weddings was that of Miss Bessie M. Link, daughter of Mrs. C. M. Link, who was married on Thursday evening to Raymond Mattoon of Troy, N. Y. The ceremony was performed in the presence of a host of the friends of the popular young couple at the home of Mrs. Link on North Fair Oaks avenue. The home had been most profusely decorated with a quantity of fleur de lis and ferns, callas and camellias finding a conspicuous place in the floral arrangement. The bride was beautifully gowned in a shimmery silken gown wearing a veil of beautiful lace and an arm sheaf of roses. Miss Elva Link was the charming bridesmaid and Mr. Mattoon was supported by J. Howard Broadbent as best man. The simple service was read by Rev. Frank G. Tyrell of the First Christian Church, and at its conclusion a reception followed in which the many guests took occasion to shower the happy young people with congratulations and good wishes. At the conclusion of their wedding trip the itinerary of which will include a visit at the expositions, the young people will journey to Troy, where a handsome home is awaiting the bride.

The annual meeting of the Pasadena Music and Art ... one of the important ... week and was held at ... Mr. and Mrs. Scoville ... Colorado street. On the ... occasion which was ... of the largest assemblages ... people during the season. ... Hutchison, president of ... Art Institute, was the guest ... or. During the evening ... Bacheller delighted the ... rendition of a number of ... on the pipe organ recently ... in the Scoville home. ... of the organization ... George E. Hale, president; ... Bacheller, secretary, and ... tington, vice-president.

South Pasadena.

QUITE one of the most ... affairs of the week was ... ington party given by ... C. Gates and Mrs. Dow ... Tuesday afternoon at the ... former, No. 1209 Gates ... white and green color ... ried out in the decorations ... tiful home with white ... carnations, combined with ... plumosus arranged in ... vases. The same color ... evident in the shaded ... er appointments of the ... dainty two-course tea was ... E. K. Hoak and Mrs. Chas. ... presiding at the coffee ... A trio of beautiful young ... ing in the refreshment ... cluded the Miss Fametta ... Velma Gates and Miss Julia ... A contest of flowers and the ... towns in Ireland was a ... afternoon, the prize falling ... F. De Witt. Forty guests ...

Miss Florence Gifford ... birthday of her mother, Mrs. ... Gifford, Thursday evening, ... sion of a charming surprise ... party, the affair taking ... Los Terrados Hotel, where ... ford and her mother have ... ping for the past three ... will, however, leave Monday ... orange ranch in Charter Oak ... month's stay. The lovely ... quils and blue lupines ... with ferns, centered the ... table, the distinctive feature ... large birthday cake. Covers ... for the honorees, the hostess, ... Mrs. Harrison Gifford, Mrs. ... Maurice Gifford, Mrs. L. ... of Philadelphia; Messrs. ... Stanley Mulford, and ... Bailey of Cleveland, the ... of Mrs. Maurice Gifford.

Mrs. Samuel McDowell ... house guest, Mrs. Clara ... Youngstown, O., were ... at a delightful bridge ... afternoon at the home of ... No. 1955 Huntington ... fusion of California ... the rooms given over ... where tables were ... twenty-four players. ... awarded to Mrs. O. A. ... W. M. Thomas and Mrs. ... Seattle. A delicious ... the games of auction.

Mr. and Mrs. Walter ... and Mrs. Ernest Sutton, ... Edward Ibbert of ... and Mrs. Seth Hart of ... formed a congenial ... friends that motored to ... the week-end. The ... visited while in San ...

Honoring the seventh ... niversary of her son, ... Charles Rhone entertained ... of his little friends at ... 720 Monterey street, ... noon. The table in the ... where the refreshments ... as the afternoon dew ... centered by a cluster ... arranged in a basket ... of which were ... brum. Favors were ... red candles, and the ... was adorned with ... tapers. Merry games ... happy afternoon ... Those present were ... rence Gould, Althea ... Hillis Smith, Clare ... and Mary Evans, ... Gilbert, Zack and ... ard, Caroline and ...

Ablane with Mrs. ... oration of California ... lovely home of ... Byers Manchester, ... avenue, was thrown ... honoring the B.L.L. ... P.E.O. Sisterhood. ... games with dainty ... cluded an enjoya...

Alhambra.

ANOTHER ... A grayness of ... will have been ... very songs of hope ... glorious Easter ... bring in its wake ... things galore. Already ... have sounded and one of the ... affairs of recent date ... Ablane with Miss ... oration of California ... lovely home of ... Byers Manchester, ... avenue, was thrown ... honoring the B.L.L. ... P.E.O. Sisterhood. ... games with dainty ... cluded an enjoya...

Alhambra.

ANOTHER ... A grayness of ... will have been ... very songs of hope ... glorious Easter ... bring in its wake ... things galore. Already ... have sounded and one of the ... affairs of recent date ... Ablane with Miss ... oration of California ... lovely home of ... Byers Manchester, ... avenue, was thrown ... honoring the B.L.L. ... P.E.O. Sisterhood. ... games with dainty ... cluded an enjoya...

dena Music and Art Association, one of the important affairs of the week and was held at the home of Mr. and Mrs. Scoville on Colorado street. On the occasion which was attended by many of the largest assemblages of people during the season, Mrs. Hutchison, president of the Art Institute, was the guest of honor. During the evening, Mrs. Bacheller delighted the guests with a rendition of a number of selections on the pipe organ recently installed in the Scoville home. The officers of the organization include George E. Hale, president; Mrs. Bacheller, secretary, and H. E. Huntington, vice-president.

South Pasadena.

QUITE one of the most affairs of the week was the ington party given by Mrs. C. Gates and Mrs. Don Francisco Tuesday afternoon at the home of former. No. 1259 Gates place. white and green color motif was ried out in the deckings of the tiful home with white stock, carnations, combined with asparagus plumosus arranged in baskets and vases. The same color scheme was evident in the shaded candles and other appointments of the table, where dainty two-course tea was served. E. K. Hoak and Mrs. Charles Gates presided at the coffee and tea urns. A trio of beautiful young girls, assisting in the refreshment service, included the Miss Pamelia Gates, Velma Gates and Miss Julia Hoak. A contest of flowers and the names of towns in Ireland was a feature of the afternoon, the prize falling to Mrs. F. De Witt. Forty guests were present.

Miss Florence Gifford made a birthday of her mother, Mrs. Harrison Gifford, Thursday evening, the occasion of a charming surprise party, the affair taking place at the Los Terrados Hotel, where Mrs. Gifford and her mother have been staying for the past three months. They will, however, leave Monday for their orange ranch in Charter Oak for a month's stay. The loveliest of chrysanthemums and blue lupines intermingled with ferns, centered the dainty supper table, the distinctive feature being a large birthday cake. Covers were laid for the honoree, the hostess, Mrs. Harrison Gifford, Mr. and Mrs. Maurice Gifford, Mrs. L. V. Mc- of Philadelphia; Messrs. Roland Stanley Mulford, and Miss Bailey of Cleveland, the house guests of Mrs. Maurice Gifford.

Mrs. Samuel McDonald was the house guest, Mrs. Clara McBurney Youngstown, O., were joint hostesses at a delightful bridge tea given this afternoon at the home of the former, No. 1955 Huntington drive. A profusion of California poppies called for the rooms given over to the game, where tables were arranged for twenty-four players. Prizes were awarded to Mrs. O. A. Slatter, W. M. Thomas and Mrs. C. Fox of Seattle. A delicious collation followed the games of auction.

Mr. and Mrs. Walter Sexton and Mrs. Ernest Sutton, Mr. and Mrs. Edward Robert of this city and Mrs. Seth Hart of Los Angeles formed a congenial coterie of friends that motored to Coronado for the week-end. The exposition was visited while in San Diego.

Honoring the seventh birthday anniversary of her son, Robert, Mrs. Charles Rhone entertained a number of his little friends at her home, 729 Monterey street, Monday afternoon. The table in the dining-room, where the refreshments were served, as the afternoon drew to a close, was centered by a cluster of white candles arranged in a basket, on either side of which were red-ended wands of brum. Favors were small baskets filled with red candies, and the birthday cake was adorned with seven red lighted tapers. Merry games made up the happy afternoon on the velvety lawn. Those present were Perry and Lawrence Geuld, Althea and Jane Ware, Hillis Smith, Clare Fusk, Laura, Lois and Mary Evans, Amba and Olin Gilbert, Zack and Mollis Gibbs, Leonard, Caroline and John Rhone.

Ablaze with lights and a profusion of California wild flowers, the lovely home of Mr. and Mrs. C. Byers Manchester, No. 1016 Monterey avenue, was thrown open last night, honoring the B.L.L.'s of Chapter A, P.E.O. Sisterhood. Music, progressive games with dainty refreshments concluded an enjoyable evening.

Alhambra.

ANOTHER fortnight and all grayness of a Lenten period will have been discarded and very songs of bells will usher in glorious Easter season, which will bring in its wake weddings and many things galore. Already wedding bells have sounded and one of the smart affairs of recent date was the marriage on Tuesday of Miss Eva [illegible] of Monrovia and Evon Westberg of this city. The ceremony was celebrated at the home of the groom's sister and her husband, Mr. and Mrs. Arthur Montgomery of No. 918 S. Wilson avenue, on Tuesday, at 10 in the morning amid a beautiful arrangement of white carnations and ferns, the service uniting the young couple was read by Rev. Noel Porter of St. James Episcopal Church of Los Angeles. The bride was attired in a handsome blue traveling suit and was attended by Miss [illegible] of Los Angeles. The groom was supported by his brother, Edwin Westberg. Immediately after the ceremony an elaborate wedding breakfast was served. Mr. and Mrs. Westberg left on their wedding trip, which will include a visit to the exposition, after their return the young couple will make their home at No. 1417 Fiftieth street, Los Angeles, where they will receive their friends after April 1.

Enjoying Alhambra and its pleasant environs are Dr. and Mrs. Hillis of La Moure, N. D., who have happily domiciled for a brief time in the home of Rev. and Mrs. C. Kohn at No. 215 East Main street.

Miss Ruth McKenzie and Miss Wilson of San Francisco are the guests at the home of Mrs. Smith. During the holidays Mrs. Smith was lavishly entertained at the home of her northern friends, much elaborate entertaining in the order of affairs while the guests are enjoying Alhambra.

The departure in the near future of Mr. and Mrs. Carey and their family for the East, where for much informal entertaining at the their host of friends, will be during their departure, will be the pleasantest of recent parties given on Friday evening at the home of Mr. and Mrs. J. P. Nunes on Cordova street. Shades of St. Patrick's reminiscent of the day was used in decorating and the motif prevailed later when refreshments were announced. During the evening whist was enjoyed by the members of the little coterie, among whom were Mr. and Mrs. C. W. Jones, Mr. and Mrs. E. L. McCormack, Mr. and Mrs. O. Peck, Mr. and Mrs. W. [illegible] and Mr. and Mrs. Fred A. [illegible].

Happily domiciled at the home of Mr. and Mrs. Harry H. Miller is Miss Minnie Dryer of Alhambra, a sister here—Miss Dryer, who will remain in California three months, visiting the Panama-Pacific Exposition.

One of the happiest of the social events was the meeting of the Dramatic Society of the Misses [illegible] at the Hotel Breckenridge on Monday evening. The affair, which

SOCIETY.

[illegible] collation, was attended by [illegible] members, among whom were Miss Georgia Shropshire, Miss Helen Weeks, Miss [illegible] and Mr. Head. During the [illegible] Miss Craig, dramatic [illegible] of the Polytechnic High [illegible] Angeles, gave an address [illegible] of special interest and [illegible] hearers. Later informal [illegible] preceded adjournment and was voted one of the most [illegible] held by the society.

[illegible] Mrs. Harry E. Rose are entertaining Mr. and Mrs. Guy Rose, [illegible] New York. Mr. Rose [illegible] landscape artist, whose [illegible] have recently been exhibited [illegible] hosts at Steckel's in Los [illegible] who also has an exhibit [illegible] at the present time. Mr. [illegible] have rented the Hogle [illegible] Grand street, and plan [illegible] this vicinity indefinitely. Mr. Rose is at work on a [illegible] Miss Lucretia del Valle, [illegible] woman at the Mission

[illegible] prettiest of recent parties [illegible] at the home of Mr. and [illegible] Holmes in Alberca court [illegible]. Supper was served [illegible] at the Hotel Breckenridge, [illegible] attractively-appointed [illegible] color scheme of which was [illegible] while orange place cards [illegible] with a tiny green leaf [illegible] for the guests. At the [illegible] of an elaborate dinner the [illegible] moved to Alberca court, [illegible] and informal conversation [illegible] indulged in until a late hour.

[illegible] R. ROBERTS of North [illegible] entertained with a picnic on Sunday. Her guests [illegible] Mr. and Mrs. J. W. Payton [illegible], Iowa; A. Payton and [illegible], Warren and Louise, [illegible] Payton of Los Angeles [illegible] Slosson and Mrs. Sidney [illegible] entertained very delightfully [illegible] of Mrs. Slosson on West [illegible] on Friday evening. The [illegible] members of the Duarte [illegible] Club and a few friends. [illegible] were brightened with [illegible] spring blossoms, where [illegible] was played progressive [illegible] the close of the game [illegible] refreshments were served at [illegible]

[illegible] Seymour entertained [illegible] appointed luncheon at [illegible] Poppy avenue on Thursday [illegible] was decorated with a [illegible] of spring flowers, where [illegible] laid for Miss O'Donnell [illegible] Miss Gessner, Mrs. Walter [illegible] Mrs. L. M. Banks. The [illegible] pleasantly spent in [illegible] reminiscences of former [illegible] in the old home.

[illegible] Ross left Friday for [illegible], where she will visit [illegible] Exposition.

[illegible] evening the members of [illegible] of the Methodist [illegible] the home of Mrs. Kohn [illegible] went in a body to surprise Charles Anson, whose [illegible] it was, at her [illegible] Myrtle avenue. They [illegible] with good things to eat, [illegible] very pleasant evening, [illegible] enjoyed.

[illegible] Currie and Miss [illegible] entertained a number [illegible] people at the home of [illegible] North Mayflower avenue [illegible] evening. The color [illegible] and yellow was carried [illegible] rooms being brightened [illegible] jonquils and pine boughs. [illegible] evening dainty refreshments [illegible] served. A unique feature [illegible] evening was an old-fashioned [illegible] from maple syrup, [illegible] from the Canadian [illegible] the hostess, and was a [illegible] for the guests. Later games [illegible], the guests departed at [illegible], voting the young ladies [illegible] hostesses.

[illegible] Brownfield attended a [illegible] given in Los Angeles [illegible] evening at the Friday [illegible]

[illegible] ladies of the Methodist [illegible] recently organized a [illegible] with Mrs. C. B. Robertson, and Friday evening [illegible] children's for grown-ups. It [illegible] a twelve supper party, the [illegible] served by Miss Emma [illegible] her home on Primrose [illegible] there they went to the [illegible] Hilda Wilson on North [illegible], where the second [illegible], and they then enjoyed [illegible] at the home of Miss [illegible] on North Canyon [illegible] the remainder of the [illegible], St. Patrick motif [illegible] was used, the living [illegible] brightened with green [illegible] a very happy evening [illegible] members.

[illegible] Hills, assisted by her [illegible] Miller, very delightfully [illegible] the members of the [illegible] at their home on East [illegible] on Wednesday evening. [illegible] white roses were used [illegible] living rooms, where, [illegible], music and cards [illegible] after which delicious [illegible] were served.

[illegible] ANDERSON of [illegible], and Mrs. and Miss [illegible] Chino were jointly [illegible] with a delightfully informal [illegible] on a recent Wednesday [illegible] of Mrs. J. T. McCune [illegible] the hostess and the [illegible] present Mrs. J. E. [illegible], George Bent and Mrs. [illegible] Santa Ana, and Mmes. [illegible] Christensen, Fitz, [illegible], Mitchell, Mills, [illegible] Schrowitz, German and [illegible] Grove. Mrs. Bent [illegible] were prize winners [illegible] contests, and shamrock [illegible] were given [illegible] house was decorated [illegible] butterflies, and jardinieres filled with jonquils, [illegible] poppies from the [illegible]. Following a visit to the [illegible] collation was [illegible] dining-room, where [illegible] and small tables [illegible] electric light. The [illegible] in serving by Miss [illegible] and Miss Muriel [illegible]

[illegible] was given at the [illegible] recently in honor [illegible] Morgan, who soon [illegible] parents, Rev. and [illegible] residence in Idaho. [illegible] all the members of [illegible] is greatly missed, as [illegible] in the interests [illegible] social function [illegible] features, many [illegible] having been arranged [illegible] were rendered [illegible] Harper and [illegible] of Garden Grove and [illegible] of Santa Ana. An [illegible] supper was served at [illegible] the twenty-five young [illegible] joined in good wishes [illegible] as they made their [illegible] wedding evening [illegible] was the scene of a [illegible], when the young [illegible] were the honorees of [illegible] by a large number [illegible] from the city

Another Splendid Offering of Beautiful "Quality" Furniture at Special Prices!

—All Our Famous Makes from Grand Rapids, Mich.—The World's Center for High-Grade Furniture!



$77.50 $37.50 $25.65 $20.70 $36.90 $21.60 $27.90 $30.60 $37.80 $43.65

Beautiful, Serviceable, Superior Dining-Room, Bedroom and Living-Room Furniture!

—This Sale Also Includes All Our Grand Rapids Upholstered and Mission Furniture of Quality!

The furniture made in Grand Rapids is of the very highest possible type in character, construction and finish. These makes offered in this special selling are sold in Los Angeles EXCLUSIVELY by Barker Bros.

Living-room and Dining Tables

These are patriotic days; our flag flutters in every street. You are proud that you belong to a peaceful nation. Let your patriotism and good taste proclaim themselves in the selection of COLONIAL—the distinctively American—furniture for your home. In response to the present vogue for things Colonial, we have a very complete line of this particular style, and are featuring especially beautiful mahogany Colonial style tables, having provided an unusually large assortment of different sizes, shapes, designs, etc., for your selection.

The beautiful table illustrated above at left of gate-leg table is one that will add grace and elegance to your living-room. It has an oval top, 24x36 inches, and is distinguished by the historical lyre base and scroll foot. Special price this week at..... **$27.90**

Notice the beautiful table shown above on right of work table. It is also an oval-top style, but has the double lyre base and is suitable for a larger interior. This is specially priced at..... **$36.90**

For your dining-room, the Colonial extension table pictured above on extreme right is in good taste. Genuine mahogany, with top 48 inches in diameter and six-foot extension. Specially priced at..... **$43.65**

If the rest of your dining-room furnishings are in oak, you may prefer the handsome English oak table—shown above at right of the spinet desk—in the quaint and massive Jacobean style; top 48 inches in diameter extends to six feet. Specially priced at..... **$37.50**

Spinet Desk

Your great-grandmother wore a poke bonnet and voluminous skirts with pockets. She drew tinkling strains from the soft-toned spinet, or spent hours beside an exquisite old mahogany sewing table, fashioning the dainty needle work she loved.

Modern fashions have brought again those demurely coquettish costumes; and the exquisite furnishings of great-grandmother's day—though always in excellent taste—are enjoying a revival of popularity.

Half-forgotten melodies seem to haunt this spinet desk illustrated above—an exact replica of the quaint musical instrument—the writing surface taking the place formerly occupied by the keys. You will revel in the beauty of its rich brown mahogany, its octagonal legs, and the convenience of its many pigeonholes and receptacles. The price of this distinctive desk, this week, is special at..... **$77.50**

—Have Your Pictures Framed Here!

—you'll be more than pleased with the way we do it. We have an immense variety of mouldings to choose from; and expert workmanship, no matter how simple the order.

—we have thousands of framed and unframed pictures, embracing a great range of subjects. Inspection invited. Mezzanine floor.



Beautiful Axminster Rugs!

It is with great pleasure we call your attention to our present large collection of high-quality, artistic Axminster floor coverings—the most representative display we have ever shown, and the most comprehensive showing to be seen in any store in Los Angeles.

We have over eighty-one absolutely different patterns to select from in all conceivable kinds of designs. Many new patterns and motifs never seen before in the city, including the following:

—Small conventional figures;
—Plain center, band border, two-tone effects in grays, browns, greens, blues and mulberry;
—Many new patterns with rare old rose colors predominating, now so universally popular—the season's color;
—Delicate floral effects for bedrooms, in soft tans, grays, greens, pinks and blues.
—Oriental patterns, lavish with rich colors on dark blue grounds.
—Some extremely handsome medallion effects;
—And many others.

We show a complete range of sizes, from 22½x36 inches up to 11 ft. 3 ins. by 15 ft.—some seamed, others seamless. These handsome Axminster rugs are very inexpensive, considering the artistic effects attained.

You'll like the way we display our rugs, and the helpful advice and courteous attention afforded. Inspection invited. Rug Dept., Second Floor.



—Be Sure You See the New Style Victrolas and Hear the New Victor Records Here This Week!

—This Sale Also Includes All Our Famous Grand Rapids Imperial Dining and Living-Room Tables!

General Utility Tables

Of "infinite variety" are the many different kinds of tables needed in a home, yet one can always find room for another one. In our large assortment you will find many designs in Gate-leg and Folding-top varieties.

The drop-leaf sewing table pictured above is in mahogany, of Colonial lines, and is most fascinating in the arrangement of the various compartments for holding all your sewing equipment. This is a veritable "treasure" at the special price of..... **$20.70**

The Colonial style gate-leg table shown above, would be charming for your living-room, or from which to serve the hospitable cup of tea. It is of dull mahogany, has the characteristic drop-leaf and oval top, and is specially priced at..... **$30.60**

Taste and discernment should govern your treatment of the hall, which is the guest's introduction to your home. Most pleasing for hall use are the folding-top tables of the style pictured above at right of the gate-leg table. The classic lines of the Adam style are shown in this table, which is in beautiful mahogany. Specially priced at **$37.80**

Living-room Rockers

Your living-room will breathe forth a delightfully informal hospitality, if a few comfortable rockers are scattered about—

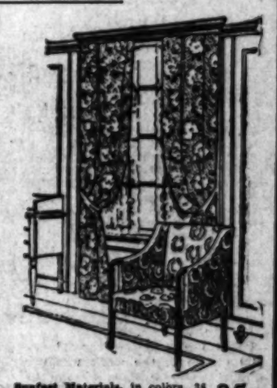
The comfy low one, for instance, as shown in center of group, of Sheraton type, with solid mahogany frame, is a very handsome pattern and special at **$21.60**

The larger rocker, shown at left in group, with solid ma- hogany frame of English Puritan design, and comfortable high back covered in beautiful tapestry and seat seat to match, is specially priced at..... **$25.65**

—All the Newest and Loveliest Draperies!

—A wonderful Variety;

—Matchless Values.



Madras, cream and colored, 36 to 50 inches wide, per yard, up from..... **35c**

Figured Muslins, 36 to 50 inches wide, per yard, up from..... **15c**

Tambour Muslins, 36 inches wide, per yard, up from..... **10c**

Marquisette, white and ecru; 50-inch, yard, 40c; 40-inch, yard, 25c; 36-inch, yard..... **15c**

Bungalow Nets, 42 inches wide, wide, per yard..... **20c**

Plain Filet Nets, 42 inches wide, per yard..... **35c**

Plain Bobinet, 54 inches wide, per yard, up from..... **25c**

Sateen, 36 inches wide, in all colors, for lining, per yard..... **25c**

Denim, in all colors, 36 inches wide, per yard, up from..... **25c**

Burlap, in colors, 36 inches wide, per yard, up from..... **9c**

Cretonnes, 36 inches wide, many patterns and colors, per yard, up from..... **15c**

Plain Reppe, in colors, 50 inches wide, per yard, up from..... **60c**

Sunfast Materials, plain and figured, 50 inches wide, per yard, up from..... **60c**

Sunfast Materials, in colors, 36 inches wide, per yard, up from **35c**

Velvets, in all colors, 50 inches wide, per yard, up from..... **$1.50**

Marquisette Curtains, white and ecru, per pair, up from..... **75c**

Bobbinet Curtains, with edging, white and ecru, per pair, up from..... **$1.50**

Couch Covers, many patterns and colors, up from..... **$1.00**

Portieres, many patterns and colors, per pair, up from..... **$3.50**

—Irresistible Values from Linen Dept.!



White Huck Towels
Size 18x36 inches; regular 12½c quality. (Per dozen, $1.00) **10c**

Corduroy Rib Bath Towels
Size 22x40 inches; regular 30c quality, special, each..... **25c**

"Postex" Bed Sheets
A quality just as satisfactory as Pequot; note the prices:
72x90 sheets..... **65c**
81x90 sheets..... **70c**

Honeycomb Bath Towels
Size 20x46 inches; regular 25c quality, special, each..... **20c**

Salem Pillow Cases
Size 42x38½; fine quality at special, each..... **12½c**
(Per dozen, $1.50)

Satin Bed Spreads
Full size, beautiful quality; regular $3.50 value for..... **$3.00**

Barker Bros. Dollar Damask
The best you ever saw for the money; ask to see the beautiful patterns; compare with other damasks in other stores at similar price!

—Save on Fine Chinawares!

Mismatched Cottage Sets
Made up from decorated American and English semi-porcelain; service for six; 46 and 48 pieces; values up to $11.00; special at.... **$6.75**

Semi-Porcelain
American make; plain white with gilt lace decoration;
—$11.90 set for 12, at..... **$9.50**
—$6.65 set for six, at..... **$5.35**

"The Persian"
An Oriental pattern in red and green; gold band around edge; coin gold handles;
—$26.15 set for 12, at..... **$20.75**
—$14.45 set for six, at..... **$11.25**



$23.50

for this high-grade carriage—equal to any offered elsewhere at $27.50; full roll edge on body and hood; upholstered in corduroy with hood lining and back curtain to match; reversible body; colors gray, brown and natural. An exceptional offering.

THIRTY other styles of wicker carriages at one-quarter less in price than in other stores.

Sturgis Go-Carts
Over THIRTY styles in these high-grade "luxury" spring vehicles. Prices $5.00 to $24.50.

—for the Lawn and Garden!

Rubber Hose
Republican Rubber Co.'s Chariot brand; pure moulded hose that's sure to give good service; won't kink; couplings extra with less than 50 ft. lengths;
—Half-inch size, special, foot..... **10c**
—Three-quarter-inch size, foot..... **12c**

Lawn Sprinklers
Choice of three kinds; values 30c and 35c, each... **25c**

Lawn Mowers
Ball bearing kind, light weight; easy running; strongly made; fully adjustable; high quality steel knives; an efficient mower, regularly sells at $4.50, special at..... **$3.95**

Grass Catchers
Made to fit above mower; heavy canvas sides and end; galvanized bottom; regular $1.00 size, special at..... **75c**

—Two Offerings in Vulcan Gas Ranges!

—the range pictured here—three-burner style; combination oven and broiler; heavy cast iron top and frame; regular $14 range, special this week at

$12.00
Delivered and Connected!



—Cabinet style range—with white porcelain dust pan, broiler pan and door panels; large cooking surface; large oven and broiler; this week at

$35.00
Delivered and Connected!



Vacuum Cleaners

—At Barker Bros. you may choose from among a splendid variety of leading makes—both hand and electric power machines—the most efficient and satisfactory makes you can buy.

TORRINGTON cleaner—hand power, without brush..... $6.00
—with adjustable brush..... $7.50

DOMESTIC cleaner—hand power, with adjustable brush..... $12.50

BRILLIANT electric cleaner—light and powerful..... $19.50

FRANTZ-PREMIER electric cleaner..... $27.50
With attachments..... $35.00

BABY HOOVER, electric, with attachments..... $34.00

HOOVER SPECIAL, electric, with attachments..... $37.50

HOOVER JUNIOR, electric, with attachments..... $36.00

HOOVER SENIOR, electric, with attachments..... $135.00

BISSELL, electric cleaner, with attachments..... $75.00

Full line of the famous Bissell Carpet Sweepers.

—Specials from the Household Dept.!

Glassware
—55c whipped cream dish and stand..... **40c**
—45c sardine dish and stand..... **50c**
—25c large nappy..... **20c**
—40c small fruit nappies, set of six..... **30c**

Gray Enamelware
—50c tea pots..... **25c**
—35c 8-cup muffin pans..... **18c**
—45c preserving kettles..... **33c**
—$1.25 16-qt. preserving kettles..... **63c**
—20c wash basins..... **10c**
—25c stew pans..... **18c**
—25c covered buckets..... **12c**

Dustless Floor Mops—Large size; reg. $2, for **$1.00**

Dutch Tea Tiles—Special at..... **30c**

$2 Curtain Stretchers—Adjustable..... **$1.25**

One of the largest, most completely stocked and best equipped Home Furnishing Houses in the world — EVERYTHING in Furniture and Furnishing, Pianos, Phonographs, Etc., Etc.

Barker Bros
ESTABLISHED-1880

Numbers 716-718-720-722-724-726-728-730-732-734-736-738 South Broadway

Largest Dealers in Office Furniture, Filing Devices, Typewriters, Etc., West of Chicago.

SOCIETY.

Compton.

THE largest and most prominent function of the week was the Eastern Star banquet given Saturday evening at the Masonic Hall. Exquisitely springlike were the decorations, with masses of peach blossoms everywhere—a veritable fairyland that called to mind pictures of Japan in its most attractive season. The four tables were centered with large bouquets of peach blossoms, while at each end smaller sprays were artistically arranged, and over the snowy cloth lay scattered the fallen bloom. The color motif of pink was carried out in all the appointments and was particularly noticeable in the menu served at 11 o'clock at the conclusion of a business and social evening. Covers were laid for 125 guests, and the refreshments included chicken sandwiches, olives, pickles, coffee, ice cream, cake an candies. Ray Belieu of Watts and a teacher in the High School here was initiated to membership with beautiful and appropriate ceremony. Mrs. Charles McComber of Buena Vista Park rendered several vocal selections during the social hour. Among those present were Dr. E. L. Brown of Los Angeles, Grand Associate Patron; Elden Perry Malna, Worthy Grand Patron, and Miss Carrie E. Musselman, District Deputy Grand Matron. The different out-of-town chapters had their coterie of representatives, including San Pedro, Inglewood, Gardena, Watts and others.

One of the largest and most brilliant affairs of the social season was given on Sunday by Mr. and Mrs. J. H. Kallmeyer at their suburban home in East Laurel street, in celebration of the birthday anniversary of the hostess. The attractive home had been elaborately decorated with great boughs of pepper, ferns, smilax and a variety of flowers. Stretched from the four corners of the living-room were strands of smilax, interspersed with violets and pansies, which culminated in the center with clusters of pepper berries. Marigold and asparagus plumosus filled several vases about the room, while the chandelier was nearly hidden in smilax and violets. The table beneath was centered by a mound of pansies and a dainty boutonniere of the same flower was used at each plate. Covers were laid for eighteen. A delicious four-course chicken dinner was graciously served by the hostess. There were two birthday cakes, one iced in white with "A. E., 1851," the initials and birth of the hostess, done in marshmallow. The second was decorated with candied pansies, roses and jonquils from England, and both aglow with the required number of candles. With two exceptions the guests were of the immediate family, who showered many attractive gifts on their mother, grandmother and aunt—three in one—their beloved hostess, and were represented by Mr. and Mrs. A. H. Kallmeyer and daughter Stella, with their niece and house guest, Miss Lydia Bowen of Glasco, Mo.; Mrs. Grover Cleveland, John Cleveland, Mrs. Callie Cleveland and Miss Mary Swanson, all of Los Angeles; Miss Ida Skinner of Hollywood, Miss Lois Choate and Rufus Choate of El Monte, Mr. and Mrs. A. M. Dondenville and Miss Frances Dondenville of Watts.

Mrs. William Truan of Imperial Valley, who with her children are the house guests of Mrs. Arthur Carpenter, was the complimented guest at a 12 o'clock dinner Thursday given by Mrs. E. N. Weller at her home in West Compton avenue. Calla lilies were effectively used for the table decorations and covers were laid for ten. Mrs. Truan received during the afternoon at an informal reception. Many of her friends called to renew the friendship of former years when the Truans were residents of Compton. Besides the hostess and honoree the guests at the dinner were Mrs. Arthur Carpenter, Misses Dorothy, Pauline and Irene Truan, William Truan and Kenneth Carpenter.

Mrs. D. R. Myers was hostess recently to a number of her relatives at her home in Olive street. The charming home had been decorated with cut flowers, a pretty color scheme of pink being effectively used throughout the rooms. Pink roses and smilax centered the table and a four-course dinner was served at 1 o'clock. Covers were laid for ten. The afternoon was spent in social intercourse with the host and hostess, Mr. and Mrs. Orville Myers of Burbank, Mr. and Mrs. Fletcher Pomroy and the Misses Mary, Elizabeth, Margaret and Louise Pomroy of Glendale.

—o—

Watts.

AMONG the prettily-arranged social events of the week was the dinner party Friday evening at the charming new home of Mr. and Mrs. Will Wilms, with the duet of hostesses, Mrs. Wilms and her sister, Miss Zella Marks. The occasion was in honor of Millard and Earnest Marks, the motorists from Glendale, Ariz., and who are en route for their new home in Watsonville, Cal. Deep red roses and smilax centered the table, where a four-course dinner was served at 7 o'clock. The evening was happily spent with instrumental and vocal music, interspersed with dancing. Beside the host, hostesses, and honorees, the only other guest was E. S. Moore of Highland Park.

Charmingly informal was the 1 o'clock dinner Tuesday, given by Mrs. L. J. Bailiff at her home, No. 523 West Diller street. The large, pleasant rooms of the Bailiff home were fragrant with flowers, and the Wandering Jew trailed its waxen leaves from post to floor. A large basket of California fruit centered the table and covers were laid for the host and hostess, Mr. and Mrs. James Wright, Mr. and Mrs. Cleve Luce of Los Angeles, and Louis Ward of Edendale, who motored down from Los Angeles.

The birthday of I. E. Carter afforded a pleasant motif for a happy gathering of relatives Sunday at his home, No. 775 Emily street. The hostess, Mrs. I. E. Carter, served a three-course dinner at noon. The affair was marked by the usual felicitations of a birthday event, including several surprises in the way of gifts, but none more appreciated than the filling of a long automobile lunch box complete with every necessary article for picnic use, from a thermos bottle to a spoon, and all inclosed in a leather case. The afternoon was spent automobiling and included the hostess, honoree, Mr. and Mrs. George Wood, Miss Lola Wood, Edward and Edwin Carter, twin babes of the host and hostess, and Edward Choate.

E. S. Moore was host in a motoring party recently, when his guests, Mr. and Mrs. A. R. Wilms, Winfried Wilms and Miss Zella Marks of Aurora avenue, joined him in a trip to Lankershim, Van Nuys and within a few miles of Santa Barbara. A slight variation in the return trip occurred near Lankershim on the State highway, when a five-passenger Studebaker was consummed by fire started from the lighted pipe of the driver of the car. The flames spread so rapidly through the top that he and his companion barely escaped with their lives. The futile attempts to put out the fire only added to the danger of life by explosion, which fact seemed to effect but little the motoring crowd

Hamburger's
BROADWAY AND HILL EIGHTH STREETS
The Great White Store—Los Angeles

"Silks" Fashion's Edict f

—Hardly had the words been flashed over the wires to us from our New York ... searched the market for everything in silk, from fabrics to Fashions' accessori...

2000 yards of the famous 25c—

Seco Silks at 10½c yard



—That pretty, serviceable silk mixture which is such a favorite in Southern California for party frocks, auto scarfs, etc.; all the wanted colors, too, at 10½c yard.

Silk-brocade Ginghams, 15c
—The new stripes, checks and plaids, sheer and beautiful—the 25c quality—a pre-Easter special.

Silk-mixed Tissues at 19c
—Beautiful new fabrics for summer, just 1500 yards of the 25c quality to sell at 19c yd.—shop early.

—Anderson's Zephyr Ginghams.
—Tinted Reception Voiles.
—Beautiful Silk-striped Voiles. } 25c

—Silk Mixed Crepe de Chine
—Domestic Pongee
—Silk-Striped Organdies. } 35c

—Silk-Mixtures—Plain and Dot—"Tokio" Silks and Tussah Brocades, the yard } 29c

—Silk Stripe Waistings and "Selma" silk-mixtures } 50c

—Beautiful spring and summer weaves in the new shades, plain or in modish color-combinations, for women's and girls' Easter frocks.
(Hamburger's—"Aisle of Cottons"—Main Floor—Monday)

In looking back upon the extravagant models of other seasons it's a joy to see the truly artistic creations in "1915" styles in—

Easter Millinery!



—In them is the art of simplicity — the graceful lines of a well-designed shape, a flower or two, an ornament that is original in conception, and a ribbon. But that ribbon,—sometimes a mere suggestion; sometimes an old-fashioned, flowing streamer—that ribbon is the culmination of the artist's handiwork.

—And the prices are no longer beyond your purse, miladi, for less than $20.00 one may be hatted in unison with the most exquisite gown of the Eastertide.

Hats at $17.50
In our French Room

—"Surely your profit must be very small on these hats," a customer remarked the other day. "I notice you do not make them in duplicate,, either," she continued.
—Her observations really told the story of Hamburger's Millinery. The hats are wonderfully pretty, the prices conservative, and for Easter we've prepared for you the greatest surprise of the season—these hats at $17.50.

Dress and Tailored Hats at $10.00

—So great is the favoritism shown our $10.00 millinery that we have spent several weeks in preparing models for this special Easter showing tomorrow.
—These are of leghorn, Milan hemp and novelty straws—all cleverly designed, and daintily finished. At once they give the impression of being much higher priced.
(Hamburger's—Second Floor—Monday)



The Easter Promenade

Emb'd Silk Gloves,
—Long silk gloves in black or white—get a pair for your Easter gown. They're very dainty and have ... tips.
(Hamburger's—Main Floor—Monday)

Silk Hand Bags, 95c
—Nothing in the silk sale is more interesting than these bags. They are of black moire—some with moire gate tops, others with covered frame and shirred top—dainty affairs, indeed, at 95c.

Women's Silk Hosiery, 85c
—Our "Black Agate" special; every pair perfect, and of extra heavy quality. These in black and white only.

Chiffon Auto Scarfs at 69c
—At Easter time there are sure to be many unexpected motor trips. One of these pretty, becomfortable scarfs will be of great service. They are in all colors—and greatly under price at 69c.
(Hamburger's—Main Floor—Monday)

Men's Silk Shirts, $
—At a glance you'll recognize them as a ... sells for a great deal more. They came to us at a ... cession and tomorrow you share the savings.
—They're all silk in assorted fancy stripes ... grounds; all have soft, double French cuffs—... here; sizes 14 to 16½—their price tomorrow, $2.45.
(Hamburger's Men's Store—Main Floor—Today)

"Pussy Willow" Taffuses
—You've been wishing for one every day ... get it tomorrow. This is a sensationally low ... smart styles in flesh, white, putty, maize and ...
(Hamburger's—Second Floor—Today)

In this Easter offering we place within the reach of Los Angeles women who must consider the cost, the smartest apparel of the Springtime at prices that all can easily meet.

SILK SUITS!

—They are of that most exquisite of all weaves for fancy dress suits—faille silk poplin in the hairline wale, upon which master tailors have put their seal of approval. Those pictured suggest the correctness of their lines, the beauty of their styles—but you do not get the full effect of their coloring, their finishing touches. See them in reality—as they are—tomorrow—in Hamburger's Suit Section—



Suits at $29.50
—Bewitching styles in all the new spring shades; suits that are ultra-fashionable in design and finish—each beautifully lined.

Suits at $39.50
—To try on one of them means to purchase it—they are so truly irresistible. There are fully a dozen styles in tailored and semi-fancy effects at this price. Just see them—tomorrow.

—Others $25.00, $35.00 and up to $75.00



Easter Dresses—Newcomers

Fashions in dresses are literally endless; some are of silk, others of wool—with those of silk taking the lead in the Easter promenade.

—The price range this season is decidedly an advantage. One may begin at $12.75 and buy a pretty frock; at $16.50 an adorable one. Those from $25.00 to $75.00 graduate in quality and elaborateness according to the price—all are beautiful, at whatever price you wish to pay. Those we have selected for our pre-Easter showing will be the center of attraction tomorrow—yes, and Easter, too.
(Hamburger's—Second Floor—Monday)

Fads and Fancies in—

Easter Jewelry

—Novelties galore from the foremost designers of popular and fashionable jewelry in America, many of them first shown in our pre-Easter displays. Hints—
—Italian Jet Necklaces, $1.50.
—La Vallieres, gold filled, 95c.
—Sterling Silver La Vallieres, $1.50.
—Solid Gold La Vallieres, some set with real diamonds, $3.50.
—Attractive Casque Combs, set with sparkling rhinestones, $1.19.
—Crystal Hair Ornaments, set with sapphire stones and rhinestones, $3.50.
—Pretty Brooches, many new styles, 50c to $2.
—Hatpins, great variety, 25c ea.
—Earrings, in scores of new styles, 50c.
—Velvet Neck Bands, with pretty ornaments, $1.00 to $2.50.
(Hamburger's—Main Floor—Monday)

Painless Skin Peeler

Will rejuvenate a splotchy, anaemic, unhealthy skin, and the treatment is a very simple matter. A preparation of world-wide renown.

PROF. JOHN H. AUSTIN
Famous Skin, Hair and Scalp Specialist of Chicago



—It literally removes the old dry surface skin, not in splotches, but evenly in tiny flakes, leaving the young, healthy skin exposed. It makes the new complexion one of captivating loveliness. It leaves no evidence of treatment.
—Golden Rule Skin Peeler comes packed in a handsome box, together with a rubber face brush and full instructions—on sale, Second Floor.

Free Examination of the Hair and Scalp By Prof. Austin, famous bacteriologist, hair and scalp specialist of Chicago.

Private office, hours 10 to 12 and 2 to 4, Hamburger's—3d floor.

Eye Glasses and Spectacles
Special Prices—Monday

—Watch for our optical specials—they will save money for you. We have the best facilities for examining eyes and making glasses to fit them. Strictly first quality lenses, only, used in our prescription work. 50c—our special repair price for duplicating periscopic lenses, the regular price, 75c.
(Optical Dept.—Main Floor—Monday)

Superfluous Hair, Moles, Removed By Mrs. Mary P. Pratt, Electrologist
—The 5-needle method is acknowledged the most effective of all for removing superfluous hair, disfiguring warts and moles. Mrs. Pratt is an expert, her work is guaranteed and her prices are moderate. Private Parlor.
(Hamburger's—Second Floor)

More of those handsome silk-covered, wool-filled—

Comforts, $9.75

—On sale Monday

—A maker's surplus of lines made to sell at $15.00—large double bed size, filled with fine, sanitary wool and covered with French silk mull or floral satin, with 9-inch plain silk border.

Comfortables, $6.00

—A limited quantity of the $8.50 quality; be sure to see them early. Wool-filled and covered with silk brocaded mull; 9-inch plain silk border; the summer weight.

$7.50 Wool Comfortables, $5.00—just a hundred; they'll be gone ere the day is over. Silk mull covering, 9-inch plain silk border; double bed size; summer weight.
(Hamburger's—Main Floor—Monday)

Our Annual Pre-Easter Sale of Fin...

—Fine, Real Human Hair—Three-Sq...



(Hairdressing Parlors—Second Floor)

—Just in by express, the surplus stock of a ... cessions for "spot cash"—a notable purchase for ... burger Hair Goods Section—another feat of the ... on a purely commercial basis.

The following in all shades ...
—20-inch French Convent Switch Sets,
—22-inch French Convent Switch Sets,
—24-inch French Convent Switch Sets,
—26-inch French Convent Switch Sets,
—28-inch French Convent Switch Sets,
—30-inch French Convent Switch Sets,
—20-inch Finest Quality Switch Sets,

Transformations, $8.50
—Finest quality natural wavy hair; all shades to ... including gray.

Easter Neckwear, Veils and Accessories



—For the past week mysterious looking boxes in the receiving room have been cautiously opened. Their contents,—well 'twould be hard to conceive anything prettier, more alluring, than the veils, ribbons, bits of neckwear, handkerchiefs, scarfs and laces brought to light—25c to $3.00.
—"It's my Easter purchase," said the buyer when he saw our delight. "Los Angeles women will go into ecstacies over them all. And just wait until you see the prices I can make on them." We waited—impatiently—and here they are, the biggest surprise of all.

Easter Veilings
—On these he had put prices from 35c to 75c—no wonder he was enthusiastic over the purchase. There are strong departures from the old novelty meshes of former days, and novelty veils are faddish conceits impossible to describe. Let your Easter veil come from Hamburger's.

Lace Tunics, $5
—Having just a dozen of these handsome tunics, coats and drapes remaining in one lot, we have marked them three and four times below what their companions sold for a bit ago. For enhancing after-Easter party frocks and gowns they'll be beautiful—and think how little the expense.



All-Silk Net Guimpes, 50c
—In associating a 50c price tag with guimpes, one usually thinks of the ordinary cotton net, but these are of all-silk net—there's a difference in quality, but not in price. Full size guimpes, designed like a waist, with high military collar.

Handkerchiefs, 25c — Dainty, all-linen 'kerchiefs, hand-embroidered—an Easter gift that intimate friends will truly appreciate.

Mary Pickford Caps, $1.25
—It embodies style and comfort not often found in a motor cap. It covers the entire head, the deep visor protects the eyes and veil straps hold veil and cap in place. And pretty, too—as dainty as little Mary Pickford herself, and it is in silk—almost any color you want—now think of the price, $1.25.
(Hamburger's—Main Floor)

Real Seal Hand Bags, $3.95
—To accentuate the beauty of her Easter costume a smartly-dressed woman will carefully consider her hand bag. She chooses real seal because it will be smart and attractive. Many of these we are showing at $3.95 have jeweled catches and are silk lined in dainty colors.

With Easter comes the need for—

Exquisite Laces
—For 'tis then that one begins to think seriously of cool, frilly togs for the summer time—garments that are always trimmed with lace.
—A new shipment brings us all that is new in Oriental, Brussels, hand-run Alencons, silk Chantilly and metal-run laces. You'll enjoy seeing them tomorrow.

Oriental Lace Flouncings, 95c yard
—Now that sand color is so much the fashion these exquisite flouncings in the two-tone effects will be a delight.
—Were they from full bolts instead of factory lengths they would be at least twice this price. Widths 27 to 36 inches; no duplicate patterns.
(Hamburger's—Main Floor—Monday)

...dict for...ster--A Silk Event Monday

...our New York ...hions' accessories—...Vogue for Easter"—than we began preparations for this unique Easter Event. We ...ught them at price-concessions that will mean dollars saved on your Easter wardrobe.

Hamburger's BROADWAY AND HILL EIGHTH STREETS
The Great White Store—Los Angeles



...ilk Taffeta } $1.45
...lar on every yard
...old tomorrow at this introductory price. It's a silk sale that ...certainly one of the prettiest weaves of the season for gowns, ...in street and evening shades and as it is 40 inches wide 'twill take ...

...33c Chiffon Taffeta —All-Silk; 36-inch } 95c
...l pieces rolled ...this silk which ...ll thousands of ...y and negligees. ...e tomorrow—
—Every woman will want a party frock of chiffon taffeta this season, it's so very dainty. Afternoon frocks of it will be equally as fashionable. At 95c we are showing a beautiful quality in the 36-inch width—we want you to see it!

...shable Silk Satin, $1.35
...mer use this is one of the most ideal. It is as dainty as a ... Think how serviceable it will be for summer dancing frocks of ...t will get soiled however careful one tries to be. 40 inches wide ...
...burger's—Main Floor—Monday.)

Silk Chiffon, 50c yard
...n, chiffon cloth and crepe chiffon for use on almost every ...ve several broken lines of each—especially those selling for $1.35 ...e for this silk sale to 50c a yard; 44 inches wide.
...burger's—Main Floor—Monday)

...Silk Gloves, ...k Petticoats at $2.95
...lack or white—get a pair tomorrow ...ar dollar on one for your Easter outfit tomorrow. These are of ...ey're very dainty and have durable ... good quality of messaline; the flounce is deep and plaited; ...
...mburger's—Main Floor—Monday) (Hamburger's—Second Floor—Monday)

...d Bags, 95c
...is is more interesting than ...lack moire—some with metal ...ved frame and shirred tops— ...ic.

...Hosiery, 85c
...ial; every pair perfect, and of ...ne in black and white only.

...Scarfs at 69c
...are sure to see many unex- ...of these pretty, hemstitched ...rvice. They are in all colors ... at 69c.
...ain Floor—Monday)

...D...2.75
...day

...k Shirts, $3.45 ...Evening Slippers at $1.95
...recognize them as a make that sells ...more. They came to us at a price ...ou share the savings.
...lots of high-grade lines—satin slippers which sold earlier in the ... for $3.00 to $5.00 a pair. The 75 pairs include slippers of black, ... white, gold, silver, pink and blue.

...Women's Black Satin Boots at $2.65
...ve the extension welt sole and short vamp—both favored points ... high-grade shoes.
(Hamburger's—Main Floor—Monday)

...orted fancy stripes on light or dark ...mble French cuffs—square or round cut ...r price tomorrow, $3.45; think of it, now ...n's Store—Main Floor—Monday)

...Willow" Tapers ...95
...for one every day since the season ...is a sensationally low price and there ...white, putty, maize and sand color.
...rger's—Second Floor—Monday)

Kleinert's Shields, 75c pair—the "Eton"—
washable, silk lined and in flesh color; very desirable to wear under chiffon blouses; sizes 3, 4 and 5.

Corticelli Silk, 3 spools, 25c—also "Carlson Carrier" at the same price; 100-yd. spools, in all the new shades.

Coat Shields, 50c pair—of satin, in white, gray or tan. They save the lining of your coat.
(Hamburger's—Main Floor—Monday)

Smart Easter Footwear



All-white or with modish touches of black.

Three of the very newest styles

—It's Fashion's decree, milady! And the Hamburger Shoe Store is making a very Easter-like showing in a wonderfully fine variety of new and charming styles—footwear decidedly better than the same money will buy elsewhere.

At $4.00—the "CORONADO," a neat 2-strap pump of white nubuck with white heels to match.

At $4.00—the "MELBA," a dainty button slipper of white nubuck with slashed vamp and instep.

At $5.00—the "ASCOT," a Colonial of fine white buckskin; with small tongue—a perfect design.

At $5.50—the "RIVIERA," a neat Colonial design of fine, smooth white calfskin—perfect in every detail.

At $5.00—the "PICCADILLY Boot," a fine white canvas button boot, with white covered Louis-Cuban heel.

At $5.00—the "HEMPSTEAD," a patent leather vamp, white top, lace oxford with leather Spanish-Cuban heel.

(Hamburger's—Main Floor—Monday)

Wool French Serge at $1.00 yard
—As the result of a quantity purchase, Hamburger patrons can buy it at $1.00 the yard instead of a half more. One of the new season's most popular and wear-worthy fabrics. In wanted street shades, full 48 inches wide, too.
(Hamburger's—Main Floor—Monday)

Easter Cards
—Two tables full of the very newest gifts of courtesy for the Eastertide — novelties in abundance and Easter cards, from post cards at one cent each to handsome, hand-colored cards at 50c. See them early while assortments are at their best.

—Bibles, Prayer Books and Gift Volumes — what makes more acceptable Easter gifts than books.
(Hamburger's—Book and Stationery Dept.—Main Floor—Monday)

Perfumes!
—The Easter toilette would not be complete without the charm and allurement of delicate perfumes. Hints:

Coty's Violette Perfume—the exquisite odor of real violets, $3.50 an ounce.

Carolina White—a most delightful and lasting odor; imported from V. Rigaud, Paris—$2.00 an ounce.

Astris—an exquisite perfume, imported from L. Piver, Paris, $1.25 an oz.

Oryane—a new and delightful perfume imported from the famous Violet perfumer, Paris, $1.00 an ounce.

Anita Perfume — a combination of exquisite odors that are lasting and delicate—$2.00 an ounce.
(Hamburger's Perfume Dept.—Main Floor—Monday)

Silk Parasols, $2.95
—They're specially priced for this silk sale—and low enough, too, for parasols of their quality. Some are in popular shirred effect. Plain colors and fancy combinations; black-and-white, greens, purples, sand color, etc.

Women's Silk Vests, $1.50
—Only 100—better shop early for yours for they are of Italian silk and hand-embroidered.

Mill-End Ribbons 20c yd.
—"Mill-end" lengths of 2 to 3 yards, or they'd never be less than 25c to 50c a yard. Satins, taffetas, moires and rich Francais ribbons, 5 to 7 inches wide; all colors—20c a yard.
(Hamburger's—Main Floor—Monday)

As Fair as Easter Lilies

Girls' White Dresses



—Charming styles daintily trimmed with laces and embroidery or elaborately finished with insertion, rosettes and ribbons—white, of course, yes, some of them touched with bits of colors—sizes 6 to 14 years—$6.50 to $13.75.

Special at $4.50—a dainty style, prettily finished with Val. laces and embroidery—sizes 6 to 14 years.

Girls' Hats
—Styles designed especially for youthful faces, for the little miss of kindergarten age or her sister just budding into the "teens"—Easter Hats, mothers, at any price you wish to pay.

Boys' Blue Serge Two-trouser Suits } $5.95
—The correct Easter suit for boys—Norfolks, of course—the new Bulgarian style, with pleats both back and front, patch pockets; well tailored, double raised seams; twill lined; two pairs of pants and both full lined; sizes 6 to 7 years.
(Hamburger's—Second Floor—Monday)

From hundreds just received we have chosen for tomorrow's display

Lingerie Blouses for Easter



—*For just now many are buying the chic white corduroy skirts and the prettiest blouse to go with them is an—*

Ebell Blouse —*the blouse that is fitted on a living model* } $3.50
—They are exclusive with us; made to our order, and the new models are captivating. The fashioning of the sleeves—notice how different they are, how pretty the cuffs. It's in the little things like this that the "Ebell" scores—the things that count for much with the woman who makes a study of smart styles in blouses.

Nainsook Night Gowns, $1.00
—As a shopping inducement from our lingerie underwear section we have repriced a limited number of dainty nainsook nightgowns to a dollar. The number may not last throughout the day. Fifteen pretty styles are included; 'twill be worth while to see them early. Just a dollar—remember the price.
(Hamburger's—Second Floor—Monday)

In Answer to Many Queries Let Us Tell You of—

Royal Regent Corsets
—They are sold here exclusively. They give the most graceful lines imaginable, and with such perfect comfort that a woman who once wears a Royal Regent, forever after sings its praises. The Royal Regent is in models for all figures; each designed by an expert who has made a lifetime study of the human figure and its requirements.

—**Style 297 at $3.50**—we feature particularly tomorrow. It gives to the figure the new silhouette. Ask our corsetieres about this and other models.
(Hamburger's Pink Shop—Second Floor—Monday)



Sale—Negligees } $8.95
—they were $15.00 to $25.00
—There are only 30 negligees in the lot—remember this when you start a-shopping in the morning. They are crepe de chine or satin in light blue, lavender, yellow and rose. After the fashion of all charming boudoir robes there are frills of laces, accordion plaits, high waist lines and other features to make them enticingly beautiful. All this for $8.95!
(Hamburger's—Second Floor—Monday.)

Crepe de Chine Nightgowns Combinations and Chemise } $2.95
—The economy of silk underwear is becoming widely known, and of crepe de chine underwear particularly. That one price may reign supreme tomorrow in this section this group is repriced and given the place of honor. For $2.95 you may buy more of beauty and quality than will be the case again for many a day. For instance—

The Gowns
—Of crepe de chine in pink and white; two styles—one hemstitched, the other lace trimmed—$2.95.

The Combinations
—Of crepe de chine in pink and white; trimmed at top and bottom with German Val. lace—$2.95.
(Hamburger's—Second Floor—Monday)

The Chemise
—Of crepe de chine in pink only—length 40 inches, trimmed back and front with cream lace—$2.95.

...Pre-Easter Sale of Fine Hair Goods
...Hair—Three-Separate ...and Transformations Greatly Underprice

...ress, the surplus stock of a ... was willing to make most drastic price con- ...cash"—a notable purchase for ...ity for you. Another triumph for the Ham- ...e Section—another test of the ...g only fine, real human hair, properly prepared, ...ercial basis.

...Finest Quality Switch Sets, $13.50.
...Finest Quality Switch Sets, $17.50.
...Finest Quality Switch Sets, $20.00.
These in Natural Gray:
...Natural Gray Switch Sets, $3.95.
...Natural Gray Switch Sets, $5.00.
...Natural Gray Switch Sets, $7.50.
...Natural Gray Switch Sets, $12.50.

...owing in all shades except Gray ...h Convent Switch Sets, ...h Convent Switch Sets, ...h Convent Switch Sets, ...h Convent Switch Sets, ...h Convent Switch Sets, ...t Quality Switch Sets, ...

...ons, $8.50 Gray ...wavy hair; all shades in- ...(Hamburger's—Main Floor—Monday)

Men's Toupees, $15.00
—Made to your order by experts in any size or shade.
...Sunday)



(Expert Manicurists—Second Floor)

...sories



...need for—
...ces
...ns to think seri- ...e summer time— ...mmed with lace. ...l that is new in ...ercosas, silk Chan- ...enjoy seeing them

...c yard
...uisite flouncings ...ney would be at ...patterns.

...Fa...
—Buy ...newest ...party fa... —truly ...See the ...

Let ...Your ...

...Pu...
...ies
...ons and ...Hop- ...ade full ...ions are ...every ...ch- ...for ...and ...Men's ...kind of ...and all ...

...line at ...

Hamburger's Basement Store



Street, Afternoon Frocks, $8.85
—Just the street or afternoon frock you'll want for Easter in this collection of 109 dresses. They're marked 'way underworth at $8.85 and are fairly glowing with attractive new style features. Choose from crepe de chines, faille silks, satin de luxe, and wool serges in the very newest shades. All sizes for women and misses in the lot.

Dress Hats for Easter at $3.95



FOR EASTER—SHORT KID GLOVES, 59c
—Gloves that would cost you from two to three times this price but for the Great White Store's alert, spot-cash system of merchandising. In black, white, tan, mode and gray, with 3 clasps at wrist.

—Charming models of almost every imaginable kind—large and small, ribbon and flower trimmed. Very few of these hats are duplicated. Notice the quality of their trimmings, the soft colors of the flowers, the high grade ribbons; in fact, their admirable finish generally. Not much to pay, either—$3.95—a chance to get two or three hats when your purse had planned for but one.

Women's White Pumps, $1.95
—White canvas pumps in three approved models, dainty bow pumps, colonial pumps and two-strap pumps, in all sizes for women. Choose your Easter footwear tomorrow.



At $2.50—charming white nubuck Colonial pumps of new design; also patent leather and dull kid pumps in all the popular effects of the spring season; all sizes.
(Basement Store—Monday)

Women's Easter Coats, $6.75
—A fortunate underprice purchase just arrived from New York, and now offered to the women of Los Angeles at a price hitherto impossible for such high grade garments. Choice of a wonderful variety of short and ¾ length models in plain colors, coverts and checks in the very newest styles, too.
(Basement Store—Monday)

Think of It—Tomorrow We Will Sell Twenty 2-quart "White Mountain"

Ice Cream Freezers, $1.59
—The triple-motion freezers that freeze ice cream smoother, quicker and better than any other—and think of the wonder price—$1.59 for the 2-quart size—Other sizes $1.25 to $5.15.



Ice Chests, $3.50
—Nursery or apartment house size—galvanized; oak finish; sanitary and convenient. Other sizes $4.95 to $7.95.
(Hamburger's—Basement—Monday)

"Hamburger's" Trunks For Your Easter Trip
—The "Hamburger" line made up especially for us by one of the foremost manufacturers in America.
—Dress Trunks, $10.00 to $26.00.
—Steamer Trunks, $9.00 to $22.00.
—Wardrobe Trunks, $37.50 to $60.00.
—Other standard lines of trunks—dress and steamer trunks as low as $4.50, and wardrobe trunks as low as $25.00.
(Hamburger's—Fourth Floor—Monday)

SOCIETY.

who gathered and watched the blaze to its smoldering embers.

A little birthday surprise was given Mrs. John Underwood at her home, No. 845 Rosella avenue, recently; when several of her neighborhood friends walked in unannounced at 4 o'clock in the afternoon, carrying gifts and refreshments for the honoree. Those included in the pleasant surprise were Mrs. Leon Blackman, Miss Selma La Gue and Mrs. J. A. Wolski.

—o—

Graham.

PROFUSELY decorated with quantities of Shasta daisies, verbenas and asparagus plumosus ferns, the suburban home of Mr. and Mrs. J. Jordon took on a gala appearance Thursday evening when they entertained with a dinner dance in honor of the birthday of their son-in-law, Fred Stohler. Red was the color motif used in the table decorations. Red verbenas and greenery made an attractive centerpiece and the large white cake was ornamented with red candles, and the candles that told the number of years of the honoree. Mr. Stohler was the recipient of many useful gifts. The evening was spent in dancing and singing. Mr. and Mrs. F. Euge rendered several guitar and mandolin selections, accompanied by Miss Flora Brain on the piano. The guests present were Mr. and Mrs. W. Edwards, Mr. and Mrs. F. Euge, Mr. and Mrs. B. Jordon, Mr. and Mrs. C. Jordon, Mr. and Mrs. F. Stohler, Mrs. M. Votruba and Mrs. Elizabeth Brain and daughter, Miss Flora Brain.

The members of the Pedro Club met Saturday evening in their clubhouse at four tables of progressive pedro. The first prize—a beautiful breakfast cap—was captured by Mrs. Jack Weston. William Hutter drew the second prize—a silk necktie. The consolation prizes were awarded to Mr. and Mrs. Elliott Morrison in the form of Mr. and Mrs. "Chandeclecr." Refreshments were served at the conclusion of the games which was followed by dancing a happy hour away. The club members are Mr. and Mrs. George Meade, Mr. and Mrs. Peter Caslander, Mr. and Mrs. G. H. Jordon, Mr. and Mrs. Clarence Martin, Mr. and Mrs. William Hutter, Mr. and Mrs. B. R. Brainard, Mr. and Mrs. Elliott Morrison and Mr. and Mrs. Jack Weston. Miss Eva Steinberg was the charming hostess recently to a few of her friends at her home, No. 1804 New Hampshire avenue. Bright and cheerful in its pretty decorations of red carnations and smilax, the house made an attractive setting for the social function, and the hours flew by all too speedily with dancing and piano, violin and mandolin music. The dainties of refreshments were served before au revoirs were said, ending most pleasantly an outing for the following guests: Misses Amy and Levene Powell, Ella and Lillie Smocky, Mary and Ella Steinberg, Edward Smocky, and others from Los Angeles.

—o—

Duarte.

FRIDAY evening Mrs. Ludie Gerhart Cross gave a pleasant company in honor of Dr. and Mrs. C. A. Brown of Long Beach, who were spending a few days in Duarte. Dr. and Mrs. Brown were residents of this section for years and on Friday evening enjoyed the opportunity offered by Mrs. Cross to meet and greet the following old friends: Mr. and Mrs. William Beardslee, Mr. and Mrs. Bruce Radabaugh, Mr. and Mrs. C. H. Sarwine, Mr. and Mrs. E. W. Gerhart and Mr. and Mrs. Joseph Fowler.

Mrs. Walter Kane Shaw gave a very handsomely-appointed luncheon Thureday at her home on Fallinglea avenue, at 1 o'clock. The table decorations were lovely spring blossoms and about the hospitable board visiting and the recounting of stories was enjoyed. The guests were Mrs. Hal Simmons, Mrs. F. O. Sager, Mrs. George Blake and Mrs. Alexander B. Downe.

Tuesday evening Mr. and Mrs. Andrew Ryder of Buena Vista avenue were the genial host and hostess of a congenial party of ladies and gentlemen at a 6 o'clock dinner. The guests were seated at a large table, which was graced with a centerpiece of beautiful pink camellias and greenery. The after-dinner hours were spent with games and other pastimes, and an atmosphere of jollity and happiness characterized the affair. The guests were Mr. and Mrs. Walter K. Shaw, Mr. and Mrs. Eugene D. Northup, Mr. and Mrs. Joseph Fowler, Mr. and Mrs. C. H. Sarwine, Mr. and Mrs. William Beardslee, Mrs. Charles Shrode, Mr. and Mrs. Freeland H. Hunter, and daughters.

Mrs. C. F. Moore was the pleasant hostess Wednesday at a luncheon given in honor of Mrs. Alexander Mercier of Huntington Park. The ladies who were invited to share Mrs. Moore's hospitality were Mrs. Bruce Radabaugh, Mrs. C. H. Sarwine, Mrs. Joseph Fowler and Mrs. William Beardslee.

Miss Alice McPhail, assisted by her mother, Mrs. H. L. Ellsworth, gave a delightful bridge party Tuesday at the Ellsworth home, in honor of the members of the Fortnightly Bridge Club. Beautiful roses and ferns embellished the living rooms where the informal reception which preceded the games was held. After the cards had been laid aside a tempting repast was served by the hostesses. Those who enjoyed the afternoon were Mrs. C. D. Holmes, Mrs. Ludie Gerhart Cross, Mrs. A. Boyles, Mrs. Park Denimore, Mrs. Frank Ferguson, Mrs. A. B. Downe, Mrs. E. S. Hulme, Mrs. B. H. Morgan, Mrs. E. B. Radabaugh, Mrs. Andrew Ryder, Mrs. W. K. Shaw, Mrs. F. E. Shafer, Mrs. C. H. Sarwine, Miss Morgan and Miss Julia Holmes.

Mrs. Kate Wirsbarger, who has been the house guest of Mrs. J. Allan Munro at her country home on Duarte avenue for the past two months, left Saturday for Honolulu.

—o—

Sunny Slope.

REFLECTING the glory of California at her best the home of Mrs. Archibald Evans Pierce took on a gala air on Thursday afternoon when an entertainment was offered as a charming courtesy to Mrs. J. M. Dando of Dayton, who is a guest at the home of her sister, Mrs. Joseph Henry Douglas on Orange avenue. The attractive home was beautifully embellished with exquisite spring flowers and greens and a delightful afternoon was spent by the guests, who were all happy to take advantage of the occasion to meet the honored guest. Late in the afternoon a delicious light collation was enjoyed, and informal pleasantries, conversation and music were appropriate adjuncts of one of the happiest of the early spring days.

Mrs. J. R. Alexander was hostess to the members of the Sunny Slope Club at a delightful at home recently. A large attendance of club members passed a delightful day at the hospitable home and late in the afternoon a delectable luncheon was served the guest.

Mrs. Louise M. Merritt of Huntington, Ind., who has been wintering in Sunny Slope as the guest of relatives and friends, will leave early in April for her eastern home.

Distinctive Easter Apparel

Glowing colors of Spring and Summer. The very choicest of the newest styles. New models in great array. Come if only to look—the sight of such superb creations at prices in effect here is worth the while.



Suits at $25

Captivating, entrancing to a degree are those suits at $25. Ask for almost any style—any fabric, or any pattern and the chances are this stock has anticipated your wishes.



Suits at $35

The styles, the materials, the tailoring, all indicate a much higher price. 100 models — different, charmingly original. Every popular material.



Silk Suits $29.50 to $55

Exquisite beyond compare. The last word in tailored excellence featured in silk poplin and silk faille.

Easter Blouses $5.75

A most charming display of blouses in gros de londres, crepe de chine and heavy tub silk. $3.50, $5, $5.75.

The Blouse illustrated of gros de londres. Collar high in back; V opening or buttoned high at neck. White, Flesh or Maize. $5.75.

Glen Urquhart Plaid Suits $45.00

The new overplaid so much featured in men's clothing. It's new, it's smart. Impressive styles faultlessly tailored.

Harris & Frank
437-443 South Spring St.

Easter Dresses $17.50

New in colors, new in fabrics and in the dainty trimmings of chiffon marquisette and crepes.

Soft taffetas and silk failles in new shades, $15, $19.50, $22.50, $25 and to $50.



Panamas

Fine weaves in the new chic curl brim shapes of Spring and Summer. Values which will cause exclamations of surprise to spring to your lips. Priced at $5 and $10.

New Neckwear

Becoming effects in black and white combinations. The Victorian of marquisette with wide moire band. $1.25 to $2.



Coats $15.00

The dressiest styles imaginable. New effects in gaberdines, poplins, serges, coverts and corduroy coats in pretty new shades, $15 to $50.

Sport Coats

In green and checked ratine, $15 and $25.

Sand and white Golfine Country Club Coats, $20 and $22.50.

Nadia

Introduces the New Fashions

In which are traced the influence of Marie Amelie, consort of France's citizen King—

Louis Philippe

The style fancies sponsored by that royal leader of fashion—

Imperatrice Eugenie

The simple but romantic attire of the period—

Mid-Victorian

Women's Tailleur Suits and Costumes

Elegantes, $24.50 to $200.00

Paris models from Cheruit, Bernard, Lanvin, Georgette, Brandt, Drecoll. Strictly tailored styles, in mannish types. Costumes of satin stripe taffeta, faille, poult de soie. Sport and blazer suits. Each with individualized and unusual style notes and exclusive touches which make for personality.



Women's Sport and Formal Coats and Manteaux

The Bradley English blazer in university stripes, Roman stripe blazers. White coats in chinchilla, cord cloth, gabardine and corduroy. Soft vicuna field coats. Afternoon coats of Rejance silk, faille, poult de soie, taffeta, voile over soie echec. Callot models in checks, serges, coverts, Cumberland Homespuns.

Women's Robes Tailleurs, Frocks and Gowns

The dominant style motifs are the Mid-Victorian, Imperatrice Eugenie and Louis Philippe developed in exquisite silken textures with rich decorative broideries, Lilliput fringes, cascades of jet, paillettes and sequins, clouds of tulle, Bianchini embroidered taffetas, chiffon, satin d'armure, poult de soie. Also tailored frocks of crepe de chine in simple models.

Misses' "Flapper" and Girls' Apparel

Ingenuous and simple youthfulness are the distinguishing features of Nadia apparel for "Jeunes Filles." They are specifically designed for the younger set along the lines expressed in the models of Jeanne Lanvin and Jenny. Costume, tailleur, sport, blazer and lounge Suits. Frocks for the college miss and the debutante. Coats in sport and formal types.

Nadia Smart Shop
408 S. Broadway

SOCIETY.

San Gabriel.

THE redolent perfume of myriads of orange blossoms, the budding of buds and blossoms and the soft lilting notes of the larks are bidding a radiant welcome to the Easter-tide that will be with us in the fullness of its glory in one more week. Then society, which has been officially in sackcloth and ashes, will be regaled with many brilliant functions, one of which will be the early spring wedding of Miss Elsie Waggoner, a frequent guest at "The Lodge," the Rollins home in Arroyo drive. As a charming prenuptial courtesy Miss Waggoner and Dr. Henry Waldo Coe of Portland were guests of honor at an elaborate affair on Sunday afternoon. The occasion was marked by the usual informal charm that is characteristic of the entertainments given by Mr. and Mrs. Warren E. Rollins and was enjoyed by a coterie of seventy-five guests from other cities. Among the guests present besides Miss Waggoner and Dr. Coe were: Mr. and Mrs. Guy Rose, who have recently returned from an extended sojourn abroad, Mr. and Mrs. Carroll White, Mr. and Mrs. J. A. Bell, Mr. and Mrs. J. P. Lawton, Mr. and Mrs. Richard Stott, Mrs. Sarah Marshall of Chicago, Mr. and Mrs. George Gillette of Beverly Hills, Miss Mary Colis of Paris, Mme. Murat of England, Mr. and Mrs. William Wendt, Mrs. E. R. Brainerd, Mrs. Maurice Low, Mr. and Mrs. Ralph Wylie, Mr. and Mrs. Didier Peelee, Miss Lucretia del Valle, and Messrs. John O'Shea, George Osborne, William Hopper Howells of New York, and Anthony Anderson.

One of the delightfully happy and informal occasions of the week was the entertainment given by Mr. and Mrs. Didier Peelee at their San Marcestreet home, honoring Miss Esther Yarnell and Miss Knutson, recently. An elaborate breakfast party was enjoyed among the trees in the delightful environment, and decorations were of orange blossoms and California poppies. Mr. and Mrs. Peelee are recent acquisitions to the artist colony here, and will be among the informal hosts, whose gatherings are hailed with pleasure.

Mr. and Mrs. H. Yens of Pasadena have joined the artist colony in the city and are establishing their studio in the old Muller site, where they plan to do much artistic work in the spring months.

Miss Ruth Rollins, daughter of Mr. and Mrs. Warren E. Rollins, will appear at the Little Theater in Los Angeles early next month as Juliet in "Romeo and Juliet." Miss Rollins made her debut recently in "Merely Mary Ann" and her clever work won her the heartiest congratulations of a host of friends.

Mr. and Mrs. George Dake entertained a number of friends delightfully on Wednesday afternoon, when their guests included Mr. and Mrs. Frank Messmore, Mrs. Amelia Barbour, Miss Olive Nordstrom, Miss Josephine Nordstrom, Miss Crystal Nordstrom, Dr. Will Barbour and Mrs. G. Nordstrom. The Nordstroms are all from the East, and are enthusiastic over the glories of California.

Glendora.

R. E. UNDERHILL arrived the first of the week, after an extended business trip in Rochester, N. Y. He was accompanied by Mr. and Mrs. A. T. Hagen, who have come to the Coast for an indefinite visit. Mr. Hagen is one of the leading manufacturers of Rochester.

Mr. and Mrs. James Hunt of Fremont, O., who have been guests for the past two weeks at the home of Mr. and Mrs. C. L. Nickle, left the first of the week to visit the exposition at San Diego. Mr. Hunt is one of the leading attorneys of Ohio.

E. E. Gard returned Thursday after a brief business trip to Downey, Idaho.

Mrs. J. W. Blackwood returned to her home in Little Rock, Ark., after spending the winter with her son, G. H. Blackwood in Glendora and friends in Hollywood. Her sister, Mrs. W. H. Elliott, who visited her for several weeks, left at the same time for her home in Canada.

Mr. and Mrs. George Porter left for their home in Chicago after a week-end visit at the home of Mr. and Mrs. J. A. Lewis.

Mrs. S. A. Hildreth arrived from Valparaiso, Ind., Monday and is a guest of her daughter, Mrs. C. W. Wilhite.

Miss Myrtle Brooks is enjoying a visit from her cousin, Miss Ballau, who arrived the last of the week from Fruitdale, Ala.

Mrs. F. J. Seaman left for her home at Fillmore after a few days' visit with her parents, Mr. and Mrs. J. A. Jones.

Casa Verdugo.

THE FOOTHILL CLUB was entertained by Mrs. L. D. Oliver of No. 1214 North Central avenue at her beautiful home, and was assisted by Mrs. George E. Larkey of North Central avenue, on Friday last. The house was more attractive than ever, with its decorations of Easter lilies and wild flowers, which were used in profusion throughout the house. The ladies having brought their fancy-work, the afternoon was spent in social converse, and in listening to the musical numbers rendered by two young artists, Little Marie Oliver sang with especial sweetness of voice and manner, "Star of the East," and Gavonia Gergoria, a 5-year-old Italian boy, sang several selections from the Italian operas, with remarkable effect for so young a musician. Dainty refreshments were served during the afternoon. The next regular meeting will be on April 16 at the home of Mrs. Bassett, who will be assisted by her daughter, Mrs. Richard L. Phister.

Mrs. Louis R. Abele of No. 315 North Maryland avenue is entertaining her mother, Mrs. Alma Lafferty of Denver, Colo., who will probably remain during the summer.

Mr. and Mrs. L. E. Gray of No. 201 North Maryland avenue entertained on Friday evening, the occasion being their sixth wedding anniversary. Music and dancing afforded amusement and entertainment for the evening. At a late hour light refreshments were served. About ten guests enjoyed this delightful little function, and departed in the "wee sma' hours," wishing their hostesses many, many more aniversaries to come.

Avuza.

ALL the glad things that early summer weather offers is being enjoyed by the socially inclined, and many pleasant times amid a setting of redolent buds and blossoms will be the order of things from now until the joyous Easter bells have rung their wondrous tidings. Mr. and Mrs. Robert E. Smith provided a delightful entertainment to a merry coterie of friends on Tuesday evening when Mrs. Smith, Miss Johanna Poage, and Mrs. S. E. Skidmore entertained the members of the Tuesday Afternoon Club and their husbands at a pleasantly arranged bridge party. The living-rooms were prettily decorated with shamrocks, and other verdant greenery in honor of St. Patrick, and at the conclusion of a merry evening at cards an attractive collation was served.

Mrs. Mary A. Fuller of Citrus avenue is entertaining Mrs. L. B. Robedeau of Minneapolis, who, after a brief visit here, will continue on her trip to San Diego, where she will spend the spring and summer and view the exposition.

One of the merriest of the many charming parties of the week was the 6 o'clock dinner given by the young men of the Berean class, the guests of the occasion being their young lady associates of the same class. The splendid collation, which was provided by the hosts, was thoroughly enjoyed, and at the end of the fete the semi-annual election of officers was held, resulting in the election of Charles Stewart, president; Miss Mabel Morgan, vice-president, and Floyd Rickard, secretary and treasurer.

Mr. and Mrs. Fred Hanes have recently been entertaining Mr. and Mrs. Fred Kurrie and their daughter, Miss Edna Kurrie of Los Angeles, who accompanied by Mrs. G. Giese have been at the Hanes home for several days.

Availing themselves of the perfect evenings about twenty-five young people drove to Covina on Tuesday night, where they were the guests of the Ladies of St. Francis Church at an elaborate Spanish supper. The affair was one of the most pretentious ever given in the Woman's Club House and there were over 150 guests in attendance at the charming and unusual gathering.

Accompanied by their daughter, Miss Florence, Mr. and Mrs. W. F. Hanes are spending a few weeks at Venice, where they are getting an early breath of ocean air.

A delightful foothill picnic was recently enjoyed by the teachers from the grammar schools, who went to Glendora, where the ranks were reinforced by the Glendora teachers. From there the merrymakers left for the hills south of Glendora, where amid a profusion of beautiful wild flowers, a camp-fire dinner was enjoyed, followed by informal games and conversation. The picnic was one of the merriest ever, and it was early evening before the party was homeward bound.

Special Tailoring Feature

The lady readers of The Times may be interested in knowing that for the next two weeks I am putting a special price on my suits. For

$40

I will tailor to your measure and give you positively my best and regular service, just as though I was charging you my price of $60. A reputation backed by 17 years' work right here in Los Angeles is your guarantee that the work can be nothing but satisfactory. It's a tailored suit year, and here is a chance to get one at a bargain price.

Louis Brand Co.
Suite 604,
424 So. Broadway
Since 1898. Homephone F2082

Eagle Rock.

THE Misses Baily of Grand View avenue were hostesses Tuesday afternoon when they entertained with a Kensington in honor of their sister-in-law, Mrs. E. N. Baily, who is visiting them from Iowa. The afternoon was spent in chatting and doing fancy work. Twelve ladies were guests.

Mr. and Mrs. S. C. Baily of Postville, Iowa, are visiting the former's sisters, the Misses Baily.

On Monday afternoon Mrs. Edward Siebke of North Ellenwood drive gave a charming luncheon in honor of Miss Louise Walker and Mrs. E. N. Baily, who are visiting here.

Miss Myrtle Boyle of Santa Fe, N. M., is a house guest of Miss Ruth Colborne on Acacia street.

The senior class of the Lincoln High School spent Saturday evening pleasantly at the home of their president, Howard Mason, on Ridgeway avenue. Mr. Rice and Miss Fortune of the faculty were present. The class colors, green and white, were in evidence in class banners, floral decorations and the girls in white middies with green ribbons. School songs and yells terminated the enjoyable evening.

Santa Ana.

MRS. O. S. CATLAND, who leaves in the near future for Goler Wells, near Randsburg, where she will join her husband, who is extensively engaged in mining in that locality, was the guest of honor at a charming affair, given for her on Friday at the parlors of the beautiful First Baptist Church with Mrs. Carey R. Smith and Mrs. George W. Minter as hostesses. The spacious rooms, decorated in a distinctively California way with splendid yellow poppies and lovely ferns, were filled with friends of this estimable lady, who is prominent in church and philanthropic circles, as well as in social and club work of this city. Musical numbers were contributed by Mrs. Percy K. Lusk, Mrs. Mit Phillips, Miss Mayme Havens and Mais Jewell Hickox. When a dainty collation was served, Mrs. Carey R. Smith introduced the following ladies, who have been closely associated with Mrs. Catland in her splendid public service, and who eulogized her successful work along various lines: Mrs. G. P. Hill, Mrs. Z. B. West, Mrs. W. D. Baker, Mrs. W. Gordon Gould, Mrs. W. Frank Harris, Mrs. Horace McPhee and Mrs. Warren Brakeman. Lovely flowers were presented to Mrs. Catland during this feature of the informal programme, suggestive of the fragrant memories she will leave, and of the ardent affection she has inspired among a large circle of friends in this community.

The chevaliers and ladies of Santa Ana Canton, I. O. O. F., to the number of nearly sixty, were most handsomely entertained on a recent Friday evening at the Westminster home of Mr. and Mrs. J. J. Pyle. Both host and hostess are well known throughout the county, Mr. Pyle as a successful ranch owner and man of affairs, and Mrs. Pyle, whose reputation as a club woman is State wide. Their elegant home is a model with library, music and billiard rooms and all the modern equipment that make suburban California homes the admiration of the world. The invitation was for a "corn bread and bean supper," but incidental luxuries of hot rolls, delicious sweet ham, luscious olives and jellies and an apparently endless supply of apple pie with whipped cream, to say nothing of the toothsome cakes of superb taste and variety, made up a feast not soon to be forgotten. The house was brilliantly illuminated and was gay with streamers of yellow and purple, the Canton colors. Joy was supreme throughout the evening, dancing, which included the Virginia reel and individual skits, being one of the most favored amusements. After the singing of old songs and hearty congratulations to host and hostess for the splendid entertainment, the happy guests enjoyed a moonlight ride to their homes in Santa Ana, a delightful ending to the festivities.

Mrs. R. N. Rowell of Berkeley, president of the California Congress of Mothers and Parent-Teacher Associations, was the complimented guest at a recent elaborate banquet tendered by the Parent-Teacher Associations of Orange county. Long tables in the goldroom at Taylor's Grill were gorgeously decorated with foliage and daffodils that harmonized with the gilded furnishings of the room. Covers were laid for forty guests, representing the educational interests of every section of Orange county.

The Dragon balcony was the scene of a most pleasant reunion recently with Mrs. Frank Ey and Mrs. Henry Diers as hostesses. The function was in the nature of a luncheon and the table was centered with pink and white carnations and covers were laid for twelve, those at the table being Mrs. Elizabeth Berlin and Mrs. Frank P. Rimpau of Alhambra, Mrs. George P. Ey of Los Angeles, Mrs. Ada Rimpau and Mrs. O. E. Olmstead of Anaheim, Mrs. Max Reinhaus, Mrs. Arthur Pease, Miss Josephine Alexander, Miss Theresa Reinhaus and Miss Pauline Reinhaus and the hostesses. A delightful auto ride preceded the luncheon and the out-of-town visitors greatly enjoyed the beautiful scenery around Santa Ana. A theater party was the interesting conclusion to the day's pleasure.

Sierra Madre.

THE tea given Saturday by the Dickens Fellowship Society for the benefit of the Bowerhights Maternity Home was a charming affair and was well attended. The large wistaria vine on Scenic Point at the residence of Mr. and Mrs. H. T. Fennel attracted much attention, and the tea tables were set under its shade, and many of the blossoms decorated the tables. The ladies of the Dickens Society appeared attired in fancy costumes depicted by Dickens. Toasted muffins, tea and marmalade were served to all guests.

Wednesday night Mrs. J. T. Mason was hostess at a dinner party for Mr. and Mrs. W. E. Minor and Mr. and Mrs. Thor Sandom of Kansas City, Mr. and Mrs. Erasmus Wilson of Crester place, Los Angeles, and Mr. and Mrs. G. H. Letteau.

Mrs. J. A. Feck left Sunday for her home in Chicago, going by way of San Francisco, where she will spend some time at the expcsition. Mrs. Feck is the daughter of Mrs. George Humphries of this place and has been visiting her sisters, Mrs. Paul Baugh and Mrs. Harry I. Hawxhurst for the past three months.

Tuesday Mrs. Fred Nuetzel and Miss Julia Shannon attended the reception given by Mrs. W. Weaver at her home in West Adams Heights.

Mrs. J. A. Osgood attended the Glendale Tuesday Afternoon Club on Iprocity day on Tuesday last.

Dr. and Mrs. J. F. Laha and their daughter, Mrs. S. H. Collins, and Mr. and Mrs. Charles Harris of Aberdeen, S. D., are the house guests of Mr. William Webster Collins.

Tuesday night Dr. and Mrs. L. A. Krebs attended the reception given by Bert S. Schcvill at his home in Orange Grove avenue, Pasadena, for Mr. Hutchinson of the Art Institute of Chicago. Mr. Bachelor gave a most enjoyable organ recital.

Miss Harriett Barker entertained Miss Eva M. Daughty and her mother of Hollywood on Monday.

Glendale.

MR. AND MRS. WARREN ROBERTS of No. 707 West Broadway street gave another jolly party on Saturday evening. The spacious home was tastefully decorated with Enox Wednesday evening, and presented the bride-to-be with a miscellaneous shower.

The home of Mr. and Mrs. Tennyson was the scene of a pleasant social affair early in the week, the event being the annual husband's night given by the local chapter of P.E.O. The guests of the evening were Mr. and Mrs. W. H. Coulthurst, Mr. and Mrs. D. L. Crane, Mr. and Mrs. E. R. Shepherd, Mr. and Mrs. A. McGee, Mmes. Lillian Craig, Sawin, E. W. Parsons, Miss Woodin, Miss Ruby Fawcett, Grace Raymer and James Miller.

Mrs. L. C. Sawin entertained the Longer Club at her home Monday afternoon.

Dr. Hugh K. Walker of Long Beach was speaker before the monthly meeting of the Men's League of the Church, Friday evening.

Miss Ruth McRae of Des Moines, Ia., was a week-end guest in the home of Dr. and Mrs. G. E. Wanberg.

Dr. and Mrs. Milton Farquar of Washington, O., arrived this week for an extended visit with Whittier relatives. They are guests in the home of Mrs. Farquar's mother, Mrs. T. Hunt, a Whittier pioneer residing on East Camilla street.

Mrs. Kate Barkham and daughters, Misses Ruth, Helen and Mary Barkham, attended a delightful birthday anniversary of Mrs. Barkham's mother, Mrs. A. T. Atkinson, at Garden Grove, Sunday. The honoree was 90 years old.

The Men's Bible class of the Methodist Church, President Thomas Beach, teacher, held a pleasant social in the church parlors Monday evening. The post-prandial program took the nature of an automobile trip, toasts being given on "The Tire," "The Tires," "The Clutch," "The Tires."

Mr. and Mrs. O. E. Greene of No. 1 North Washington avenue are entertaining Dr. Greene's parents, Mr. and Mrs. Albert Greene of Spencer, Ia., and Dr. Greene's brother, Clinton Greene of Phoenix, Ariz. The guests arrived early this week.

Mr. and Mrs. John Bach of Iowa have entertained a pleasant visit with the Bach family this week and returned to their eastern home.

Miss Greta Hazzard had as house guest this week Miss Marjorie Tisdale of Redlands, hostess and guest being former members of Stanford last year. Miss Hazzard will entertain a number of house party for Miss Tisdale and a number of friends.

Mr. and Mrs. Charles Milliken of No. 228 North Newlin avenue entertained the Merry Klub at her home Wednesday afternoon. The hostess used American beauty roses, potted ferns and a profusion of California poppies effectively in the decorations. Crochet work was the diversion of the afternoon. An impromptu programme formed the diversion of the afternoon.

Orange.

A WAR-TIME romance and all the stirring scenes of the stirring days of the '60's were recalled recently when Mr. and Mrs. David F. Barrett celebrated their golden wedding day. Scenes of olden days and a host of friends of the present joined in assisting the event. In order to accommodate the many friends who came to honor the occasion an elaborate feast was served at noon in the hall by the ladies of the Christian church. A color scheme of gold and white made the auditorium and dining most attractive. Golden wedding bells and the dates March 1865, March 1915, adorned the place. Rev. F. S. Haughawout of Santa Ana gave a brief sketch of the experiences of Mr. Barrett, the early and later incidents in their lives. A reception was held at the South Grand-street home of the bride and groom of forty years standing, where a shower of gifts greeted them. Brilliant decorations made the house charming. Many ladies hied themselves to the charming country home of R. P. Kane, joining the host in a joyous celebration of her natal day. Many lovely gifts were presented Mrs. Kane, much jollity accompanying the presentations, which were made one by one. Mrs. S. L. Shields, whose birthday was due in a couple of days, shared in honors of the occasion, a shower bringing her the promise of similar birthday celebration. A delightful dinner formed an appetizing feature in the middle of a pleasant afternoon of chat and fancy-work, the serving of ices and cake before farewells and final adieus were said. Those joining in making an interesting souvenir of the occasion for Miss Kopp, the honored guest, Irish games, charades and delightful music filled the hours of the evening for Miss Anderson and her delighted guests. Miss Helene Morgan, who is a most accomplished pianist, rendered a number of Irish melodies. Miss Anderson, assisted by her sister, Miss Anna Anderson, and Miss Helene Morgan, in other charming feature of the evening and which assisted in producing the evening's Irish programme. It was that Miss Anderson and her sister, Miss Anna Anderson, are of Irish and they extended the true Irish hospitality in a most generous and charming manner. The guests were thus afforded a real Irish evening's entertainment by these charming daughters of the land of the shamrock, who were about to give an Irish farewell to Miss Kopp, were Miss Lillian Collier, Miss Luta Spear, Miss Edna Phillips, Miss Vivian Engle, Miss Barbara Ireland, Miss Helen Morgan and Miss Dora Hewitt, Messrs. Will Van R. Hoopes, Homer Smith, Howard White, Pies Spear, Harry Calder, Odin Askeland, Homer Price, Clyde Phillips, Mrs. Valeria Kopp and Mrs. Louis Bittle, Mr. and Mrs. Arthur Haines, Mr. and Mrs. Lang.

Mrs. Harriet Van Brocklin, after a most delightful visit of several months as the guest of her friend, Mrs. Nina Richards of Paloma avenue, departed for home, in Rockford, Ill., Tuesday, stopping en route to visit the Panama-Pacific Exposition.

Mr. and Mrs. Charles E. Coe of Colorado City, Colo., who are touring in Southern California, and who have but recently returned from a most delightful visit in San Diego, were the guests of Dr. and Mrs. Percy Hogue the past week.

Mrs. Andrew P. Hill, Jr., and Mrs. Harry I. Hawxhurst gave a luncheon at the Hotel Maryland on Thursday, the guests of honor being Mrs. Fred Nuetzel and Miss Julia Shannon, who have been the guests of Mrs. Hawxhurst for the past three months.

Tuesday Mrs. Fred Nuetzel and Miss Julia Shannon attended the reception given by Mrs. W. Weaver at her home in West Adams Heights.

Mrs. J. A. Osgood attended the Glendale Tuesday Afternoon Club on Iprocity day on Tuesday last.

Dr. and Mrs. J. F. Laha and their daughter, Mrs. S. H. Collins, and Mr. and Mrs. Charles Harris of Aberdeen, S. D., are the house guests of Mr. William Webster Collins.

Tuesday night Dr. and Mrs. L. A. Krebs attended the reception given by Bert S. Schcvill at his home in Orange Grove avenue, Pasadena, for Mr. Hutchinson of the Art Institute of Chicago. Mr. Bachelor gave a most enjoyable organ recital.

Miss Harriett Barker entertained Miss Eva M. Daughty and her mother of Hollywood on Monday.

Glendale.

MR. AND MRS. WARREN ROBERTS of No. 707 West Broadway street gave another jolly party on Saturday evening. The spacious home was tastefully decorated with Enox Wednesday evening, and presented the bride-to-be with a miscellaneous shower.

The home of Mr. and Mrs. Tennyson was the scene of a pleasant social affair early in the week, the event being the annual husband's night given by the local chapter of P.E.O. The guests of the evening were Mr. and Mrs. W. H. Coulthurst, Mr. and Mrs. D. L. Crane, Mr. and Mrs. E. R. Shepherd, Mr. and Mrs. A. McGee, Mmes. Lillian Craig, Sawin, E. W. Parsons, Miss Woodin, Miss Ruby Fawcett, Grace Raymer and James Miller.

Mrs. L. C. Sawin entertained the Longer Club at her home Monday afternoon.

Dr. Hugh K. Walker of Long Beach was speaker before the monthly meeting of the Men's League of the Church, Friday evening.

Miss Ruth McRae of Des Moines, Ia., was a week-end guest in the home of Dr. and Mrs. G. E. Wanberg.

Dr. and Mrs. Milton Farquar of Washington, O., arrived this week for an extended visit with Whittier relatives. They are guests in the home of Mrs. Farquar's mother, Mrs. T. Hunt, a Whittier pioneer residing on East Camilla street.

Mrs. Kate Barkham and daughters, Misses Ruth, Helen and Mary Barkham, attended a delightful birthday anniversary of Mrs. Barkham's mother, Mrs. A. T. Atkinson, at Garden Grove, Sunday. The honoree was 90 years old.

The Men's Bible class of the Methodist Church, President Thomas Beach, teacher, held a pleasant social in the church parlors Monday evening. The post-prandial program took the nature of an automobile trip, toasts being given on "The Tire," "The Tires," "The Clutch,"

Mr. and Mrs. O. E. Greene of No. 1 North Washington avenue are entertaining Dr. Greene's parents, Mr. and Mrs. Albert Greene of Spencer, Ia., and Dr. Greene's brother, Clinton Greene of Phoenix, Ariz. The guests arrived early this week.

Mr. and Mrs. John Bach of Iowa have entertained a pleasant visit with the Bach family this week and returned to their eastern home.

Miss Greta Hazzard had as house guest this week Miss Marjorie Tisdale of Redlands, hostess and guest being former members at Stanford last year. Miss Hazzard will entertain a number of house party for Miss Tisdale and a number of friends.

Mr. and Mrs. Charles Milliken of No. 228 North Newlin avenue entertained the Merry Klub at her home Wednesday afternoon. The hostess used American beauty roses, potted ferns and a profusion of California poppies effectively in the decorations. Crochet work was the diversion of the afternoon. An impromptu programme formed the diversion of the afternoon.

Orange.

A WAR-TIME romance and all the stirring scenes of the stirring days of the '60's were recalled recently when Mr. and Mrs. David F. Barrett celebrated their golden wedding day. Scenes of olden days and a host of friends of the present joined in assisting the event. In order to accommodate the many friends who came to honor the occasion an elaborate feast was served at noon in the hall by the ladies of the Christian church. A color scheme of gold and white made the auditorium and dining most attractive. Golden wedding bells and the dates March 1865, March 1915, adorned the place. Rev. F. S. Haughawout of Santa Ana gave a brief sketch of the experiences of Mr. Barrett, the early and later incidents in their lives. A reception was held at the South Grand-street home of the bride and groom of forty years standing, where a shower of gifts greeted them. Brilliant decorations made the house charming. Many ladies hied themselves to the charming country home of R. P. Kane, joining the host in a joyous celebration of her natal day. Many lovely gifts were presented Mrs. Kane, much jollity accompanying the presentations, which were made one by one. Mrs. S. L. Shields, whose birthday was due in a couple of days, shared in honors of the occasion, a shower bringing her the promise of similar birthday celebration. A delightful dinner formed an appetizing feature in the middle of a pleasant afternoon of chat and fancy-work, the serving of ices and cake before farewells and final adieus were said. Those joining in making an interesting souvenir of the occasion for Miss Kopp, the honored guest, Irish games, charades and delightful music filled the hours of the evening for Miss Anderson and her delighted guests. Miss Helene Morgan, who is a most accomplished pianist, rendered a number of Irish melodies. Miss Anderson, assisted by her sister, Miss Anna Anderson, and Miss Helene Morgan, in other charming feature of the evening and which assisted in producing the evening's Irish programme. It was that Miss Anderson and her sister, Miss Anna Anderson, are of Irish and they extended the true Irish hospitality in a most generous and charming manner. The guests were thus afforded a real Irish evening's entertainment by these charming daughters of the land of the shamrock, who were about to give an Irish farewell to Miss Kopp, were Miss Lillian Collier, Miss Luta Spear, Miss Edna Phillips, Miss Vivian Engle, Miss Barbara Ireland, Miss Helen Morgan and Miss Dora Hewitt, Messrs. Will Van R. Hoopes, Homer Smith, Howard White, Pies Spear, Harry Calder, Odin Askeland, Homer Price, Clyde Phillips, Mrs. Valeria Kopp and Mrs. Louis Bittle, Mr. and Mrs. Arthur Haines, Mr. and Mrs. Lang.

Mrs. Harriet Van Brocklin, after a most delightful visit of several months as the guest of her friend, Mrs. Nina Richards of Paloma avenue, departed for home, in Rockford, Ill., Tuesday, stopping en route to visit the Panama-Pacific Exposition.

Mr. and Mrs. Charles E. Coe of Colorado City, Colo., who are touring in Southern California, and who have but recently returned from a most delightful visit in San Diego, were the guests of Dr. and Mrs. Percy Hogue the past week.

Mrs. Andrew P. Hill, Jr., and Mrs. Harry I. Hawxhurst gave a luncheon at the Hotel Maryland on Thursday, the guests of honor being Mrs. Fred Nuetzel and Miss Julia Shannon, who have been the guests of Mrs. Hawxhurst for the past three months.

Tuesday Mrs. Fred Nuetzel and Miss Julia Shannon attended the reception given by Mrs. W. Weaver at her home in West Adams Heights.

Mrs. J. A. Osgood attended the Glendale Tuesday Afternoon Club on Iprocity day on Tuesday last.

Dr. and Mrs. J. F. Laha and their daughter, Mrs. S. H. Collins, and Mr. and Mrs. Charles Harris of Aberdeen, S. D., are the house guests of Mr. William Webster Collins.

Tuesday night Dr. and Mrs. L. A. Krebs attended the reception given by Bert S. Schcvill at his home in Orange Grove avenue, Pasadena, for Mr. Hutchinson of the Art Institute of Chicago. Mr. Bachelor gave a most enjoyable organ recital.

Miss Harriett Barker entertained Miss Eva M. Daughty and her mother of Hollywood on Monday.

Eagle Rock.

THE Misses Baily of Grand View avenue were hostesses Tuesday afternoon when they entertained with a Kensington in honor of their sister-in-law, Mrs. E. N. Baily, who is visiting them from Iowa. The afternoon was spent in chatting and doing fancy work. Twelve ladies were guests.

Mr. and Mrs. S. C. Baily of Postville, Iowa, are visiting the former's sisters, the Misses Baily.

On Monday afternoon Mrs. Edward Siebke of North Ellenwood drive gave a charming luncheon in honor of Miss Louise Walker and Mrs. E. N. Baily, who are visiting here.

Miss Myrtle Boyle of Santa Fe, N. M., is a house guest of Miss Ruth Colborne on Acacia street.

The senior class of the Lincoln High School spent Saturday evening pleasantly at the home of their president, Howard Mason, on Ridgeway avenue. Mr. Rice and Miss Fortune of the faculty were present. The class colors, green and white, were in evidence in class banners, floral decorations and the girls in white middies with green ribbons. School songs and yells terminated the enjoyable evening.

Santa Ana.

MRS. O. S. CATLAND, who leaves in the near future for Goler Wells, near Randsburg, where she will join her husband, who is extensively engaged in mining in that locality, was the guest of honor at a charming affair, given for her on Friday at the parlors of the beautiful First Baptist Church with Mrs. Carey R. Smith and Mrs. George W. Minter as hostesses. The spacious rooms, decorated in a distinctively California way with splendid yellow poppies and lovely ferns, were filled with friends of this estimable lady, who is prominent in church and philanthropic circles, as well as in social and club work of this city. Musical numbers were contributed by Mrs. Percy K. Lusk, Mrs. Mit Phillips, Miss Mayme Havens and Mais Jewell Hickox. When a dainty collation was served, Mrs. Carey R. Smith introduced the following ladies, who have been closely associated with Mrs. Catland in her splendid public service, and who eulogized her successful work along various lines: Mrs. G. P. Hill, Mrs. Z. B. West, Mrs. W. D. Baker, Mrs. W. Gordon Gould, Mrs. W. Frank Harris, Mrs. Horace McPhee and Mrs. Warren Brakeman. Lovely flowers were presented to Mrs. Catland during this feature of the informal programme, suggestive of the fragrant memories she will leave, and of the ardent affection she has inspired among a large circle of friends in this community.

The chevaliers and ladies of Santa Ana Canton, I. O. O. F., to the number of nearly sixty, were most handsomely entertained on a recent Friday evening at the Westminster home of Mr. and Mrs. J. J. Pyle. Both host and hostess are well known throughout the county, Mr. Pyle as a successful ranch owner and man of affairs, and Mrs. Pyle, whose reputation as a club woman is State wide. Their elegant home is a model with library, music and billiard rooms and all the modern equipment that make suburban California homes the admiration of the world. The invitation was for a "corn bread and bean supper," but incidental luxuries of hot rolls, delicious sweet ham, luscious olives and jellies and an apparently endless supply of apple pie with whipped cream, to say nothing of the toothsome cakes of superb taste and variety, made up a feast not soon to be forgotten. The house was brilliantly illuminated and was gay with streamers of yellow and purple, the Canton colors. Joy was supreme throughout the evening, dancing, which included the Virginia reel and individual skits, being one of the most favored amusements. After the singing of old songs and hearty congratulations to host and hostess for the splendid entertainment, the happy guests enjoyed a moonlight ride to their homes in Santa Ana, a delightful ending to the festivities.

Mrs. R. N. Rowell of Berkeley, president of the California Congress of Mothers and Parent-Teacher Associations, was the complimented guest at a recent elaborate banquet tendered by the Parent-Teacher Associations of Orange county. Long tables in the goldroom at Taylor's Grill were gorgeously decorated with foliage and daffodils that harmonized with the gilded furnishings of the room. Covers were laid for forty guests, representing the educational interests of every section of Orange county.

The Dragon balcony was the scene of a most pleasant reunion recently with Mrs. Frank Ey and Mrs. Henry Diers as hostesses. The function was in the nature of a luncheon and the table was centered with pink and white carnations and covers were laid for twelve, those at the table being Mrs. Elizabeth Berlin and Mrs. Frank P. Rimpau of Alhambra, Mrs. George P. Ey of Los Angeles, Mrs. Ada Rimpau and Mrs. O. E. Olmstead of Anaheim, Mrs. Max Reinhaus, Mrs. Arthur Pease, Miss Josephine Alexander, Miss Theresa Reinhaus and Miss Pauline Reinhaus and the hostesses. A delightful auto ride preceded the luncheon and the out-of-town visitors greatly enjoyed the beautiful scenery around Santa Ana. A theater party was the interesting conclusion to the day's pleasure.

Sierra Madre.

THE tea given Saturday by the Dickens Fellowship Society for the benefit of the Bowerhights Maternity Home was a charming affair and was well attended. The large wistaria vine on Scenic Point at the residence of Mr. and Mrs. H. T. Fennel attracted much attention, and the tea tables were set under its shade, and many of the blossoms decorated the tables. The ladies of the Dickens Society appeared attired in fancy costumes depicted by Dickens. Toasted muffins, tea and marmalade were served to all guests.

Wednesday night Mrs. J. T. Mason was hostess at a dinner party for Mr. and Mrs. W. E. Minor and Mr. and Mrs. Thor Sandom of Kansas City, Mr. and Mrs. Erasmus Wilson of Crester place, Los Angeles, and Mr. and Mrs. G. H. Letteau.

Mrs. J. A. Feck left Sunday for her home in Ch

d Mrs. Harry I. Hawxhurst for the
st three months.
Tuesday Mrs. Fred Nuetzel and Mrs.
lia Shannon attended the reception
en by Mrs. W. Weaver at her home
West Adams Heights.
Mrs. J. A. Osgood attended the
ndale Tuesday Afternoon Club re-
ocity day on Tuesday last.
Dr. and Mrs. J. P. Laha, and their
ughter, Mrs. S. H. Collins, and Mr.
d Mrs. Charles Harris of Aberdeen,
D., are the house guests of Mrs.
illiam Webster Collins.
Tuesday night Dr. and Mrs. L. L.
obe attended the reception given
Bert S. Schevill at his home on
nge Grove avenue, Pasadena, for
Hutchinson of the Art Institute
Chicago. Mr. Bachelor gave a very
joyable organ recital.
Miss Harriett Barker entertained
s Eva M. Daughty and her mother
Hollywood on Monday.

—o—

ndale.
R. AND MRS. WARREN ROB-
ERTS of No. 707 West Seventh
street gave another jolly little
ty on Saturday evening. The pre-
ne was tastefully decorated with
lets, while the table was centered
a low cut bowl of the dainty blos-
s and place cards had sprays of
dainty blossom in one corner. In-
esting games were enjoyed, at
ch Mrs. Ellis won the prize. Later
the evening charades were played
much merriment was had in the
sing. The guests were Mr. and
. A. W. Tower, Mr. and Mrs. John
Hunchberger, Mr. and Mrs. E. U.
ery, Mr. and Mrs. C. W. McPad-
, Mr. and Mrs. Lawrence Ellis and
and Mrs. W. E. Evans.
Mrs. C. M. Sparr of No. 543 Jack-
street had as her dinner guests
day Mr. and Mrs. Harry Major and
of Shelbyville, Ind.; Mrs. M. E.
naugh of Ventura, Mrs. Barbara
t of Indiana, E. E. East, resident
neer of the State highway of Ven-
county; Mrs. Cowles of Riverside,
Edith Roberts of Montrose, N.
parr and Alfred Kahn of Los An-
s.
r. and Mrs. C. M. Good of No.
South Louise street entertained
a Five Hundred party Wednes-
evening. Decorations and the re-
hments were of green and white,
keeping with St. Patrick's Day.
prize prizes were won by Mr. and Mrs.
Earl Clements and consolations by
J. Herbert Smith and Mr. Frank
McKenney. Among those present
Mr. and Mrs. D. H. Smith, Mr.
Mrs. Everett Barnes, Mr. and
C. O. Pulliam and their house
t, Miss Johnson; Mr. and Mrs. V.
Brown, Mr. and Mrs. A. W.
h, Mr. and Mrs. H. E. Betts, Mr.
Mrs. J. Herbert Smith, Mr. and
Frank B. McKenney, Mr. and
O. Earl Clements, Mr. and Mrs.
. Beamon and Mr. and Mrs. R. E.
es of Los Angeles.
rs. Lawrence Jenkins of No. 1439
rd street entertained with a card
Wednesday afternoon for a
ber of friends who have formed
delightful little club. Freesias and
ia blossoms very prettily dec-
d the rooms and dainty refresh-
ts were served following the
, in which Mrs. Peete won first
and Mrs. Nichols the consola-
There were twelve ladies pre-
and a most delightful afternoon
enjoyed. Mrs. L. C. Leppigne
entertain the club for the next
ing.
iday evening Miss Aileen Free-
of No. 1421 West Third street
ed by her mother, Mrs. Richard
D. White, entertained a number
er friends. Of course, it was a
Patrick's party, and the decora-
were in white and green. The
ing was spent in playing jolly
e, dancing and music, and a de-
ful evening was enjoyed by all.
ng those present were Misses
aret Gregg, Helen McMullin, Re-
Gregg, Marian Monroe, Frances
ham, Eloise Seamon and Messrs.
Eckles, Lawrence Davis, Wil-
Moore, Mattison McNutt, Chas.
Livingston, Wayne Smith, Thomas
wan and Morse Freemas.
s. John Andre of Pioneer drive
tained the Pioneer Thimble Club
esday afternoon with a St. Pat-
party. Ferns, shamrocks and
greens tastefully dressed the
, and the table and the dainty
hments bore out the same color
me. The afternoon was most de-
fully spent in art needlework and
ersation. Those present were
Raymond Hoagland, Mrs. Charles
Dyke, Mrs. Pierre V. Potter, Mrs.
Whittaker, Mrs. Reginald Chap-
Mrs. Ira D. Vinton, Mrs. Henry
n, Mrs. M. Brubaker and Miss
s.

—o—

SS ELSIE ANDERSON very
charmingly entertained Saturday
vening complimentary for Miss
Kopp, who leaves shortly for
ew home in Mecca. St. Patrick
es predominated. The various
s of Miss Anderson's delightful
in Virginia place were pret-
rlanded with ivy and banked
ferns. No other note of color,
the green. "The Wearing of the
was the one popular refrain
evening. The dining table was
d with a rockery of growing
with candelabra supporting
candles at either end. Place
were of the appropriate sham-
The favors were dainty sham-
bonbon boxes and in each was
ily concealed an Irish joke
after being read to the me-
t of the guests, was placed the
of a shamrock book and the
raph of each guest added, thus
g an interesting souvenir of the
on for Miss Kopp. The honored
Irish games, charades and de-
l music filled the too short
of the evening for Miss Ander-
nd her delighted guests. Miss
Morgan, who is a most accom-
d pianist, rendered a number of
melodies. Miss Anderson was
ted by her sister, Miss Anna An-
n and Miss Helene Morgan. An
harming feature of the even-
which assisted in pounding out
ening's Irish programme, was
Miss Anderson and her sister
Anna Anderson, are themselves
and they extended the true Irish
ality in a most generous, hos-
ing manner. The guests were
thus afforded a real Irish en-
entertainment by these charm-
ing daughters of the land of
hamrock, who were bidden an
n Irish farewell to Miss Kopp
were Miss Lillian Coliver, Miss
Spear, Miss Edna Phillips, Miss
Engle, Miss Barbara Ander-
Miss Helen Morgan and Miss
Hewitt. Messrs. Will Martin,
. Hoopes, Homer Smith, Ed.
White, Piez Spear, Harry Chase,
din Askeland, Homer Morgan,
Phillips, Mrs. Valeria Kopp, Mr.
Mrs. Louis Bittle, Mr. and Mrs.
r Haines, Mr. and Mrs. Fred

Harriet Van Brocklin, after a
delightful visit of several
s as the guest of her friend, Mrs.
Richards of Paloma avenue, left
for home, in Rockford, Ill.,
ay, stopping en route to visit the
na-Pacific Exposition.
and Mrs. Charles E. Orem of
do City, Colo., who are visiting
thern California, and who have
ecently returned from a most
rful visit in San Diego, were
ests of Dr. and Mrs. Ray
the past week.
Andrew P. Hill, Jr., and

SOCIETY.

ador, Miss Birdella Hill, arrived
San Jose, Thursday, and are the
ests of Mrs. Hill's parents,
and Mrs. Frank B. McKenny of
Street, for several weeks.
and Mrs. J. W. White of Norrie,
who have been visiting
California and the exposi-
San Diego and who were the
ests of Mrs. David H. Imler
Vista Villa, left for San Francisco,
evening, from where after a
visit they will return to their
in Colorado, stopping en route
visit in Salt Lake City.
Lillian Coliver of Cedar
Iowa, is the house guest of
sin and aunt, Mr. and Mrs. W.
Cameron of East Acacia avenue.

—o—

A PRENUPTIAL courtesy to
Miss Rebecca Dodril, whose mar-
age to Richard Dahlitz will oc-
in May, a number of friends
ed at the home of Mr. and Mrs.
Enoz Wednesday evening, and
ered the bride-to-be with a mis-
aneous shower.
home of Mr. and Mrs. Tom
ston was the scene of a pleas-
ial affair early in the week, the
being the annual husband's
ner given by the local chapter of
E.O. The guests of the evening
Mr. and Mrs. W. H. Coulthurst,
and Mrs. D. L. Crane, Mr. and
R. B. Shepherd, Mr. and Mrs.
McGee, Mmes. Lillian Craig,
Irwin, E. W. Parsons, Miss
Woodin, Miss Ruby Fawcett,
Rose Raymer and James Miller.
L. C. Sawin entertained the
Leaguer Club at her home
day afternoon.
Burn E. Walker of Long Beach
the speaker before the monthly
er of the Men's League of the
Church, Friday evening.
Ruth McRae of Des Moines,
was a week-end guest in the
of Dr. and Mrs. G. E. Wanberg.
and Mrs. Milton Farquar of
ton, O., arrived this week for
extended visit with Whittier rela-
. They are guests in the home
Mr. Farquar's mother, Mrs. T.
, a Whittier pioneer residing
Camilla street.
Kate Barkham and daughters,
Elsie Ruth, Helen and Mary
, attended a delightful birth-
niversary of Mrs. Barkham's
, Mrs. A. T. Atkinson, at Garden
Sunday. The honoree was 90
old.
Men's Bible class of the
Church, President Thomas
teacher, held a pleasant so-
in the church parlors Monday
. The post-prandial pro-
took the nature of an auto-
, toasts being given on "The
," "The Tires," "The Clutch."
and Mrs. O. E. Greene of No.
North Washington avenue are
ing Dr. Greene's parents, Mr.
Albert Greene of Spencer,
and Dr. Greene's brother, Clin-
, of Phoenix, Ariz. The
arrived early this week.
and Mrs. John Bach of Iowa
a pleasant visit with the
family this week and re-
their eastern home.
sts. Hazzard had as house
week Miss Marjorie Tisdale
, hostess and guest being
members at Stanford last
Miss Hazzard will entertain a
house party for Miss Tis-
a number of friends.
Charles Milliken of No. 226
enia avenue entertained the
Club at her home Wednesday
. The hostess used American
ses, potted ferns and a
of California poppies effectively
the decorations. Crochet work
an impromptu programme
ished the diversion of the afternoon.

—o—

WAR-TIME romance and all the
stirring scenes of the stirring days
of the '60's were recalled recently
when Mr. and Mrs. David F. Barrett
visited their golden wedding day.
Friends of olden days and a host
friends of the present joined in
making the event. In order to
accommodate the many friends who
came to honor the occasion an
informal tea was served at noon in
the hall by the ladies of the Christ-
church. A color scheme of gold
and white made the auditorium and
dining room attractive. Golden wed-
ding cake and the dates March 1865,
March 1915, adorned the place
where Rev. F. S. Haughawout of
Pasadena gave a brief sketch of the
experiences of Mr. Barrett, the
early and later incidents in
lives. A reception was held
in the South Grand-street
home of the bride and groom of
fifty years standing, where a shower
of gifts greeted them. Brilliant deco-
rations made the house charming.
The ladies hied themselves re-
motely to the charming country home
of Mrs. P. Kane, joining the host-
ess in a celebration of her natal
day. Many lovely gifts were presented
to Mrs. Kane, much jollity accom-
panying the presentations, which
were one by one. Mrs. S. L.
Gearhart, whose birthday was due
in a couple of days, shared in
honors of the occasion, a shower
of gifts bringing her the promise of
a birthday celebration. A
dainty dinner formed an appetizing
feature in the middle of a pleasant
afternoon followed by an inter-
session of chat and fancy-
work, the serving of ices and
cakes before farewells and final
gifts were said. Those joining
in the happy event were Mmes.
Kester, Gearhart, Grunwell,
Blount, Kadau, Buckridge,
Cook, Shields, Spencer, Thomp-
son, Peeler, Walkinshaw, Whit-
ney, Skiles and the hostess.
Mrs. Skiles, the popular retir-
ing matron, was cordially honored
during the evening at the hos-
pitable home of Mr. and Mrs. A. R.
Ferber, joining in the courtesy
were Mrs. Leiah Fernald and Miss
Ferber, hostesses for the
evening, and Mrs. W. V. Crane, Mr.
and Mrs. C. Hilyard, Mr. and Mrs.
Hahn, Mr. and Mrs. P. I.
Bowen, Mrs. Nathan Robbins,
Mrs. Henry Witt, Mr. and
Mrs. Ferber, Mr. and Mrs.
Hahn, Mr. and Mrs. A. R. Fer-
ber and Mrs. H. M. Hilyard,
Misses Norton, Lester Beymer and
Carpenter.
Many relatives joined Mr.
and Mrs. A. Grote in a happy
celebration of Mr. Grote's twen-
ty-fifth anniversary on Mon-
day last, the affair taking
place at the home of the honoree. Sev-
eral charming music and
dinner served at a late
hour, joined in by the host and
hostess and Mrs. Henry Grote,
Mr. and Mrs. Au-
gust Dumin, Mr. and
Mrs. Hahn, Mr. and Mrs. J. A.
Grote, and Mrs. F. A. Grote
and Miss Grote.

—o—

ALVIN VAN STEEN-
7 years old Saturday
celebrated the anni-
versary of his birth at his home, No.
1 Grove, on that day, be-
ing for his mother, Mrs. P.
Van Steen. Master Alvin was
given the presence of Helen
Lloyd, Edward
Reeve, Robert Had-
don, Mary Compton, Asden Burk.
Games and amusements were indulged
in, after which a delightfully dainty
luncheon was served the little party.
Mrs. W. R. Hackney and little son
are now at home with Mrs. Hackney's
parents, Mr. and Mrs. R. A. Phillips,
of Clubhouse avenue, having arrived
from Minneapolis to spend the sum-
mer at the beach. Mrs. Hackney was
before her marriage Miss Lilian Phil-
lips, the elder of the two popular sis-
ters.
Mr. and Mrs. E. J. Vawter, their
daughters, Marjorie and Edwina, Mrs.
Vawter's sister, Miss Mabel Channell,
Mr. and Mrs. C. H. Mellen and son,
Sylvester McDowell, left Thursday
morning for a trip by automobile to
San Diego, where they will view the
exhibition and spend a few days in
taking in the city.
Mr. Ralph Ritchie, who has been
seriously ill for a week, is much bet-
ter. He is the son of Mr. and Mrs.
C. H. Ritchie of No. 833 Victoria ave-
nue, and his many friends will be glad
to learn of his recovery.
Mmes. Hoyt, James, Cullen and H.
M. Anderson were lucky winners at the
Monday afternoon meet of the Five
Hundred Club in the lobby of the St.
Marks. The latter winner drew the
coupon for the day, while the others
were the fortunate high scorers. The
tournament for double scores will be
played tomorrow, while that for single
scores will be played on the following
Monday.
The Walgrove Improvement Asso-
ciation gave a big and merry card
party Friday evening at the Country
Club at which whist, Five Hundred
and auction bridge were played, for
six prizes. After the games delicious
refreshments were served. The affair
was given as a benefit for a needy
family, and a great crowd responded
to the invitations.

—o—

Redondo Beach.

CARD parties and dancing fetes comprise most of the social func-
tions of this week at this beach.
The Five Hundred Club gave a very
attractive affair at the home of Mrs.
Frank Durlin at the La Neptune
apartments. The rooms were taste-
fully decorated with lilies and red
geraniums. Luncheon was served
promptly at 1 o'clock and the after-
noon was spent mostly at cards. Mrs.
Charles McGehee carried away first
prize, a handsome cut-glass perfume
bottle; the hostess, Mrs. Durlin, won
second, receiving a sugar tray; Mrs.
Richard Wolsfberg captured third
place and received a cut-glass salt
and pepper shaker. Mrs. Mueller took
the consolation prize, a Japanese tray.
Mrs. E. G Butt took substitute prize,
a hand-painted plate. The members
of the club present were Mrs. L. Chol-
vin, Mrs. F. Tower, Mrs. Charles Mc-
Gehee, Mrs. W. Fitzpatrick, Mrs. C.
Mosier, Mrs. Mueller, Mrs. Jack Funk,
Mrs. Harry Brolaski, Mrs. Richard
Wolfsberg and Mrs. Frank Durlin.
The guests were Mrs. E. G. Butt and
Mrs. McNickey of Tennessee.
Considerable interest is being taken
recently in affairs which are social in
their nature, but comprise some fea-
ture that makes the gathering worth
while otherwise. A number of beach
matrons of the younger set have re-
cently formed a needlework circle.
Members of the circle were entertained recently at the home of Mrs.
H. H. Wilson, No. 200 South Catalina
avenue. Light refreshments were
served, the hostess being assisted by
her mother, Mrs. Fritz, and Mrs. Wil-
liam Scott. Members present were
Mrs. Harry Seaton, Mrs. Roy Heath,
Mrs. J. F. White, Mrs. C. S. Pickens,
Mrs. J. L. Mitchell, Mrs. Hansen, Mrs.
Adkins and Mrs. Wilson. Miss Emily
Bone was a guest of the circle.
Shortly after being feted as honor
guests at a party Saturday, Mr. and
Mrs. R. Moore of Hollywood left Mon-
day for their home. The Moores have
been the house guests of Mrs. Earl
Whiteside, Mr. Moore being the broth-
er of the hostess. Saturday afternoon
Mrs. Moore was entertained as guest
of honor at a card party, the other
guests being members of a Five Hun-
dred club to which the hostess be-
longs. Beach poppies and ferns made
the rooms attractive and balmy. A
dainty luncheon was served the guests,
who included Mrs. T. B. Whiteside,
Mrs. Louis Heath, Mrs. Fred Lee, Roy
Heath and Ernest Heath.

—o—

Ocean Park.

THE Breakers' Club board of con-
trol met Monday evening in the
lobby of the Windermere Hotel
and discussed important plans for the
summer season. It was decided to do
away with the admittance fee for the
formal cotillion ball Tuesday evening,
and to make the event one of the
grand final farewell events before the
retirement at the annual election
which was held Saturday night. The
party as a result of the decision of
the board, was a grand success. Mrs.
John T. Dennis was appointed hostess
for April. A children's party will be
held again on the 24th of next month
and will be made one of the biggest
events of the whole season. Those
members who were present at the im-
portant meeting were Mrs. Charles
Demerel, Mrs. F. J. Wagner, Mrs. Karl
Fraser, A. A. Peterson and J. C. Cribb.
Miss Alice Fox charmingly enter-
tained a number of young folk Friday
evening at the Gerard apartments,
where she is sojourning, being the
guest of Mr. and Mrs. Jefferson Da-
vis. She is their niece and is visiting
from Burlington, Ala. Miss Fox cele-
brated her fourteenth birthday anni-
versary by having present many young
school friends, who enjoyed the games
and dainty refreshments.
Dr. and Mrs. George Harrison have
returned to their home from a merry
trip to Needles, where they spent two
weeks with their son and his bride.
They were accompanied by their lit-
tle daughter, Marguerite.
H. R. Hills was the lucky winner of
the trophy at the Saturday evening
session of the Breakers' card players,
fourteen tables of bridge being in op-
eration, Mrs. H. L. Anderson, hostess,
served supper just before the close of
festivities. Dancing was then enjoyed
until a late hour.
Misses James Brown, Harry Wat-
son, Alex Franklin, Norton Forbes
and M. Murray Combes made up a
party of Stanford students who at-
tended the merry formal party at the
Breakers Club Wednesday evening.
The boys were the guests of Mrs. I.
E. Brown of Hollywood, as were
Misses Hilda McCarthy, Lillie James,
Arleene Hicks and Nelson Phillips and
Herbert Hicks.

—o—

Long Beach.

A WEDDING which excited great
interest socially was that of Miss
Bessie Ellis and James Baker,
which was solemnized Tuesday eve-
ning at the home of the bride's broth-
er, O. T. Ellis, No. 1030 East Ocean
avenue. Rev. C. J. Coulter of the
Burnett Baptist Church officiated.
Vivian Ellis, a flower girl, was the
only attendant. Miss Kitty Coulter
sang "A Perfect Day." Under an arch
of smilax and white ilium, studded
with pink carnations, the bridal
couple stood while the lines were
spoken. Following the ceremony a
wedding supper was served in the
dining-room.
The marriage of Miss Helen Bow-
dish and James Turrentine was sol-
emnized Tuesday evening at the home
of Rev. O. H. L. Mason, pastor of
Calvary Presbyterian Church. Mrs.
Mary Bowdish, mother of the bride,
and Harold Bowdish, a brother, ac-
companied the pair to the rectory. The
young people, who are well known
here, will reside at No. 410 West
Fourth street after a wedding journey.
Mr. and Mrs. J. C. Osborne enter-
tained a group of eighteen who gath-
ered on the beach at the foot of Ala-
mitos avenue Wednesday evening.
Guests of honor were Mr. and Mrs.
J. N. Sherer of Denver, who will soon
leave for their home after spending
the winter here. Wieners were
roasted and other appetizing viands
served, games, songs and story-telling
enlivening the evening.
Mr. and Mrs. Lewellyn Bixby are
planning a trip across the continent,
Long Beach to Maine, in their auto.
They have felt the call of spring and
will leave with their two small chil-
dren for the North in a few days.
They will visit the San Francisco ex-
position and then strike across coun-
try. When they are unable to pro-
ceed the machine will be shipped by
rail, but they do not anticipate that
this will happen many times.
Mr. and Mrs. C. F. Van de Water
motored a party composed of Miss
Emily F. Wheeler, Mrs. E. H. Jack-
son, Mrs. B. T. Maltby and Miss Car-
rie Atwood to the "Mission Play" at
San Gabriel Tuesday. The party no-
ticed a decided improvement in the
play over the presentation of two
years ago.
Members of the Seaside Social Club
to the number of ninety-two were
present at the meeting this week, the
event being in honor of the club presi-
dent, Mrs. Anna Rice Hawkins, who
recently became a bride. Her chair
was elaborately decorated, it being
twined with flowers and ferns, while
above it dangled an arrow-pierced
heart. The club held an all-day out-
ing at Portuguese Bend Thursday.
The season of gaiety at Hotel Vir-
ginia is at its height. The hostess,
Mrs. Ethel Thomas, and Manager
Nestle have conceived several enjoy-
able occasions for the guests during
the past week. This week there was
a Spanish dinner on Wednesday and
on Friday afternoon an amusement
lecture was given. The new clock golf
game on the hotel grounds occupies
the attention of many of the guests.
Mr. and Mrs. H. E. Myers danced
on many occasions for the delectation
of the guests.
Mr. and Mrs. George F. Fuller cele-
brated the forty-fourth anniversary of
their marriage on Monday, when a
group of members of the Immanuel
Baptist Church, laden with good
things in lunch baskets, surprised the
couple in their home. Rev. Bryant
Wilson, the pastor of the church,
spoke on the life of the couple feel-
ingly after the feast.
The members of the Gilt Edge Club
were entertained Saturday afternoon
by Mrs. Alice Gardiner in her apart-
ments at the Fredericks. Those en-
joying the party were Mrs. O. A.
Nichols, Mrs. Eugene Lockwood, Mrs.
Barney Brown, Mrs. Mary Rutlidge,
Mrs. C. L. Kelley, Mrs. Emma Sanger,
Mrs. O. L. Spencer, Mrs. H. C. Faxon,
Mrs. J. J. Jones, Misses Nettie Upton,
Jessie Upton, Carrie Jones, Mabel
Cruse and Viola Kelley.

—o—

Hermosa Beach.

WITH Easter still a week away,
many important social functions
are being planned for after the
Lenten season. Two interesting and
attractive visitors to the beach are
Mr. and Mrs. Henry Ballantine, who
are the house guests of Mr. and Mrs.
William Ballantine. Mr. Ballantine
was for many years American Consul
at India. After twenty years in the
Consular service, Mr. Ballantine has
acquired a wonderful store of infor-
mation of the Orient. He and Mrs.
Ballantine have with them some won-
derful pieces of Indian oriental tapes-
tries, and these have attracted much
interest during their stay here. They
will leave shortly for Miami, Flor.,
where they expect to make their fu-
ture home.
Probably the most interesting re-
cent event here was the dance given
by the Ladies' Guild of the Children's
Hospital Society. It was given at the
home of Mrs. John McCourt and was
the occasion of a notable gathering.
The guests danced to the lively tune
of piano music and were served dainty
refreshments by the girl members of
the Guild. Many other entertain-
ments of this nature are being planned
for after Easter. The patronesses of
the dance were Mrs. A. W. Ellington,
president of the Guild; Mrs. John Mc-
Court, Mrs. Kingsley and daughter,
Miss Hyna; Mrs. D. Allen, Mrs. Mat-
thews and daughter, Miss Margaret;
Miss Grace Corbin, Mrs. William Bal-
lantine, Mrs. Alexander and Mrs. Bale.
Social events of the next few weeks
bid fair to have many society nota-
bles of Los Angeles among the guest
lists, for already summer cottages are
beginning to be filled up. Mr. and
Mrs. Bert Haneman of Los Angeles
are now occupying their bungalow cot-
tage.
Judge and Mrs. Wilbur of Los An-
geles are now visitors at the beach.
Mr. and Mrs. Clifton J. Platt of Pasa-
dena have been regular visitors at the
beach and will probably soon move to
the beach.
Mrs. M. E. Hixon was hostess Mon-
day at an all day quilting bee
in honor of Mrs. Claude Selvidge, for-
merly Miss Blanche Hixon. Members
of the Deuxieme Club attended during
the day and other guests arrived in
the evening, which was spent with
games and music. Mrs. Selvidge, who
was recently married, was the recip-
ient of many gifts.

—o—

Seal Beach.

ABOUT seventy-five guests enjoyed
the musicale given by members
of the Literary Society at Seal
Beach Inn on Friday night. Musical
numbers were presented by Mrs. A.
E. Swain, Miss Donnell Little, C. A.
Little, Messrs. Storts and Adams. At
the conclusion of the programme, re-
freshments were enjoyed and a social
hour enaued. Mrs. Merrill Russell,
Mrs. I. A. Patterson and Mrs. A. B.
Snow, with the club's president, Mrs.
Herbst, constituted the committee in
charge.
Mr. and Mrs. Alfred T. Staples, with
their daughter, Marjory, passed sev-
eral days here during last week, the
guests of Mr. and Mrs. R. C. Gillies
at their home on Eleventh street.
Judge Walter Bordwell of Los An-
geles, accompanied by his daughter,
Miss Helen Bordwell, and her guests,
Miss Jessie Holt of Imperial, Miss
Margery Ginsdale of Redlands and
Miss Hazard of Whittier, comprised a
merry party that stopped here on
Sunday, en route to Whittier. The
party was entertained at the bachelor
home of Philip A. Stanton.
Mrs. Walter Parker, with her sons,
Frank and John, visited at their home
here on Saturday.

—o—

Huntington Beach.

MISS BERTHA PROCTOR had as
her Sunday guests Mr. and Mrs.
Herbert Haskell, Mr. and Mrs. J.
Proctor, Mrs. Anna J. Simonds of
Long Beach and Miss Marian Proctor
and Miss Flora Jones of Janesville,
Wis.
Mr. and Mrs. C. E. Lavering and
family expect to motor to San Diego
next Tuesday and attend the exposi-
tion.
Week-end visitors at the home of
Mr. and Mrs. Arthur E. Paine were
Mr. and Mrs. E. C. Paine of Long
Beach, parents of Mr. Paine. Satur-
day was the elder Mrs. Paine's birth-
day anniversary and Monday was the
anniversary of the marriage of Mr.
Paine and herself.
Mr. and Mrs. F. H. Rigdon enter-
tained Miss Amy Wheeler of Anaheim
and Miss Birdie de Long of Talbert
last week. The visitors were both
schoolmates of Mrs. Rigdon.
Mr. and Mrs. William Robinson had
as their guest last week their daugh-
ter, Mrs. H. E. Finney of Los Angeles.
Mr. and Mrs. M. F. Gillespie of Pasa-
dena were the guests of Mr. and
Mrs. R. H. Dow last week.
The members of the D. A. Club will
be entertained at the home of Mrs.
J. W. Walker next Thursday after-
noon.
Miss Cornish, accompanied by Los
Angeles friends, visited the Mission
Play at San Gabriel Sunday.
Miss Spangler visited with Mrs. M.
E. Johnson of San Pedro Sunday.
Richard Menzel of Los Angeles, who
was a member of the Huntington
Beach band last season, was in this
city Monday. Mr. Menzel is selling
band instruments.
R. C. Parker and Miss Lucile
Wehrenberg were in Los Angeles Mon-
day.
Mrs. Louis A. Cronk has returned
from a week's visit with her sister,
Mrs. Fred J. Emmons of Los Angeles.

—o—

Corona.

V. THELMA EARLE of Victoria,
B. C., has just come into posses-
sion of the LeGaye property,
known as the Bonny View, located
near South Main street. It is her in-
tention to erect a modern sanatorium
there and establish an institution

THE NEWEST IN AMERICA — FIRST AT THE SWELLDOM

3d MONTH — WILLIAM A. BRADY'S PLAYHOUSE 48th St. East of B'way. Evenings, 8.15. Mat. Wed. & Sat., 2.15.
SEATS NOW SELLING TO JULY 1st
WILLIAM A. BRADY (Ltd.) presents
SINNERS
By OWEN DAVIS
BIGGEST SUCCESS IN NEW YORK. LIKELY TO RUN ALL SUMMER.
HOUSE CLOSED GOOD FRIDAY. XTRA MATINEE EASTER MONDAY.
Owing to the great demand, intending purchasers are urged to reserve their seats well in advance. The Best are in Box Office at Box Office prices.



Florence Nash has become famous as the leading lady of this play. The suit pictured was created by her and is worn in the play. It is known in New York as the "Florence Nash" Suit.

A Good Play
A Famous Actress
A Beautiful Suit

and—as to be expected—
Sweldom has it first in Los Angeles. $35.00

Fifty New Models in Suits, Coats and Dresses to Sell for $23.00

Will be shown for the first time tomorrow (Monday)
$25 used to be the price at which the better stores have always made the best showing and Sweldom always excelled at that price. This season, through sheer aggressiveness, Sweldom has further reduced this price to $23 and at $23 you may buy THE BEST $25 Suit, Coat or Dress in America.

Sweldom's Reproductions of High-Cost Models at $23 Are Equal to the Original Quality, Style and Fit Which Usually Sell Up to $75

One Two Three Dollars buys the best waist in America at Sweldom

Fifteen Hundred New Crepe de Chine Waists
Never before shown. Regularly sold at $3.95 and $4.95, Tomorrow (Monday) $3.00
Hundreds of dozens New Crepe de Chine and Pongee Waists regularly sold everywhere $2.95 and $3.50, tomorrow (Monday) $2

Calling Attention to Sweldom's Five and Six

Sweldom's One, Two, Three Dollar Waists are and have been the talk of Los Angeles for some time—
—No store can equal these values—
—No store does equal them—
—And the five and six are just as remarkable to the woman who wishes to pay more; for at $5 and $6 Sweldom shows any number of styles and qualities that regularly are sold elsewhere at $6.75, $7.50 and $8.75. The materials are the very fashionable Georgette Crepes, fine Laces and very heavy Crepe de Chines.

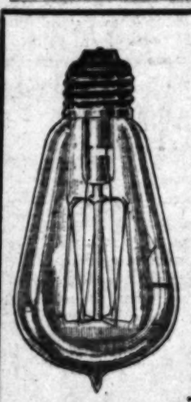
The Largest Waist Department in Los Angeles

Neckwear Day Tomorrow
[Monday]
Clearing out odds and ends.
SETS at 25c that heretofore sold at twice and three times as much.
Monday Only

The Lingeries at these Prices come from the best makers in the world.

535 BROADWAY — Sweldom — 535 BROADWAY

SPECIAL SALE
On High Grade Drawn Wire
Tungsten Lamps



Every lamp is guaranteed and made in U. S. A. We are State representatives of two leading Independent manufacturers. We have Tungsten lamps up to 1000 watts. Nitrogen lamps, Automobile lamps, Sign lamps, at correspondingly low prices. In short see us for your requirements in lamps.

All Sizes up to and Including 40 Watt
19c

TWO STORES:
Mission Fixture Co. 1100 South Main St. Phones: Main 6018; F1897
Los Angeles Fixture Co. 113 West Ninth Phones: Broadway 8087; F8428

S-Y Chile (Green Peeled)
Comes Peeled and Cored Ready for Use



Unlike dried chile, it needs no soaking, peeling, stemming or coring. Comes ready to use. Fresher, more flavory than green chile as usually marketed, because it is picked at its best and canned within 24 hours; comes to you with its original vine flavor.

Makes a Hundred Dishes More Delicious

—Hash, left-overs of all kinds, steaks, salads, vegetables, chickens and dressing, game, and scores of other dishes seem new dishes when endued with the unique flavor of S-Y Chile. Improves almost anything requiring seasoning. Recipes and premium offers on back of label.

—Look for S-Y on the label.

S-Y Chile is a food aid to digestion.

At Your Grocers. Free Recipe Book



10c the Can

J. W. Robinson Co.

Special Sale of Lingerie Gowns

Of crepes and French lingerie materials, trimmed in laces and embroidery edges—$1.50 and $1.75 gowns, priced for a Monday sale at .....98 cents

Envelope Chemise

Made of fine French lingerie, trimmed in lace and embroidery edges—special at $1.19

Special Showing of Crepe Open Front Gowns

Exceptional values at .....$1.00, $1.25 and $1.50

Infants' Wear Department

Red Star Birdseye Linen Diapers—Aseptic, Sterilized, Absorbent and hemmed. One dozen in a package—
18x36 in., 79 cents. 20x40 in., 89 cents. 27x54 in., $1.60
22x44 in., $1.10. 24x48 in., $1.25

Boys' Suits

Middy suits, sizes 2 to 5 years.....$1.25 to $5.00
Oliver Twist suits, sizes 2 to 5 years.....$1.75 to $4.25

Children's Dresses—Very Dainty

Two to 6 year sizes.....$1.25 to $10.00
2nd Floor.

Ladies' Embroidered Neckwear

All new styles of military and low neck vestees and guimpes in French organdie and net. Collars in linen, net, French organdie and pique. Collars and cuff sets in linen, French organdie and pique.
Ladies' Neckwear Dept., Main Floor.

Easter Gloves

Two pearl clasp and of the finest real French kid, fancy embroidered backs. They come in white with the newest black embroidered backs—also the new "pigualle" shade, with white or black backs. The new tans are in, also the new black with embroidered backs at .....$2.50 a pair
Glove Section, Main Floor.

Silverware

Silver plate sandwich plates—a varied assortment in scroll and straight line piercings. A dozen designs to select from. Prices are.....$2.25 to $6.00

Bud Vases

In straight tubular shape, with pierced tops—8 to 16 inches high. Priced at .....$1.75 to $3.00

Parcel Post Charges are prepaid in California, Nevada, Arizona, Utah and New Mexico.

Third — and — Broadway

Sterling Silver Salt and Peppers

Individual salt and peppers, large size and of good weight. Very good values at .....$1.00 a pair

Sale of Silk Hosiery for Women

Sample line of McCallum silk hose—in black, white and all the latest shades for evening and street wear. Also a line of out sizes in black, white and colors—were $1.50 and $2.00. On sale at .....$1.15 a pair
Ladies' Hosiery Section, Main Floor.

Parasols

A splendid assortment in plain and colors—also in solid colored tops with fancy borders. Priced at $3.50, $5.00, $6.50

CHILDREN'S PARASOLS—A very pretty assortment—25 cents to $5.00.

SILK PARASOLS—In solid colors, all desirable shades—specially priced .....$1.50 and $2.00
Parasol Section, Main Floor.

New Arrivals in Negligees

Colors, pink, blue, yellow and lavender. Priced at $10.75 to $37.50.
Kimono Section, 2nd Floor.

Auto Lunch Baskets Reduced

Baskets equipped for 2, 4 and 6 people—

$10.00 Baskets . .	$7.50
$15.00 Baskets . .	$11.75
$21.00 Baskets . .	$16.75
$25.00 Baskets . .	$20.25

Main Floor, Center Aisle.

Sale of Bedding

Lamb's wool comforts for the baby, sizes 36x48 inches, in dainty colorings of pink, blue, lavender or yellow. $4.00 Comforts at $2.75

6x7 lamb's wool filled comforts, satin covered with plain silk back. $20 comforts are $15.00. $25.00 comforts are $20. 80x90 fine white wool blankets with pink or blue borders. $15.00 blankets $12.50

80x90 lamb's wool blankets, bound separately with 4-inch ribbon. Four rows of stitching. Pink or blue borders; also all white. $27.50 blankets.....$22.50

72x84 all-wool blankets, in pink, blue and tan plaids. $15.00 blankets $12.50

Specially priced, fine white wool blankets at $3.25, $3.50, $4.50, $4.75, $5.00 and $6.50; and the 78x90 are special at $7.50.
Bedding Dept., Main Floor Rear.

Third — and — Broadway

Congoleum Porch Rugs

You can leave Congoleum porch rugs out in the weather all summer and they won't decay or become affected in any way by dust or water and the cost is so low that you will be surprised—

3 feet x 4½ feet..$1.00. 6 feet x 7½ feet..$3.75
4½ feet x 6 feet..$2.00 6 feet x 9 feet..$4.50

Congoleum rugs may be used effectively in the house also.
Rug Section, 3rd Floor.

Clearance Sale of Silk Petticoats

118 silk messaline petticoats, in all desirable colors. Formerly $3.50 and $3.75. Priced to close at $2.95

Ladies' Ready-to-wear Department

Newest and most desirable for sports and travel—GOLFLEX OUTING SUITS. Specially priced at $29.50 and $32.50. Colors, rose, gold, green, brown and blue.

Ladies' Tailor Suits

Specially priced at $25.00. 6 models comprising Norfolk Jacket, Box Coat effect, plain tailored, country club cut with patch pockets, in navy, black, Belgian blue, gray mixtures and shepherd checks.

Maternity Dresses

Priced at $12.95 to $25.00. Made in silk poplin, crepe de chine and light weight wool serge.

New Arrivals—Misses' Dresses

of silk taffetas, crepe, faille and poplin. In all the leading colors. Priced at $17.50, $20.00, $22.50, $25.00 and up. Sizes 14, 16 and 18.

Sport and Semi-Dressy Coats

in covert, rough checks, navy, white and two-tone. $15.00, $16.50, $18.50, $20.00 and up.

Dancing Frocks

in soft taffetas. Full skirt with tucks or flounces. In pink, blue, yellow, Nile green, flame and white. Sizes 14, 16 and 18. Priced at $18.50, $20.00, $22.50 up.
Misses' Section, 2nd Floor.

A New Shirt for Easter for Him

An Easter Tie is a foregone conclusion, so why not give it the proper setting, by wearing it on a New Easter Shirt? Such as can be selected from our immense shirt stock, comprising all the new novelties in soft or stiff cuff negligee. Semi-stiff cuff negligee with cluster pleats. Fiber, silk and wool or all silk. Priced from $1.00 to $7.50.
Men's Section, Main Floor, North Aisle.

Purchases made from now until April First will not be billed until May First.

Third — and — Broadway



This is the Interesting Redfern Lady.

Another lady recently remarked in the hearing of an expert in corset designing that she did not know what she was going to do for a corset this spring since she could not get her special French corset.

Special French corset! She doesn't need one. American designed corsets are far superior for American women.

Take our Redfern Models, for instance. They are designed by designers of years' experience in corsetting. To be sure the style inspiration comes from Paris, but it is actually put into practical designing in this country.

We have heretofore presented to you the Redfern Models, but in no season have we invited you to look at a line of Redfern Models that are so compelling in their surface attractions.

We know through practical tests that every Redfern style we have—if the right one for you is placed on your form—will create the fashionable line and curve.

—and there must be a curve at the waist line this year with the military straight front line.

You may select a Redfern for its style, and appearance, but the instant you wear it you realize its comfort and the longer you wear it you learn its value from the wearing point of view, as well as the viewpoint of style.

Redfern Corsets are not high priced, quite the contrary. We can suit you with a Redfern from $3 to $25.

Newcomb's CORSET SHOP
623-So. Broadway

We desire to have it understood that at this shop women with years of experience in corset fitting serve you.

SOCIETY.

worthy of the location. She has already taken the matter up with architects and artists and there is a possibility that work will be started very soon.

Mr. and Mrs. F. I. Pemble of Wapello, Iowa, arrived in Corona on Saturday to spend a few days with Mr. and Mrs. W. C. Barth. They are old friends, having located in Dana, Iowa, years ago, when there was but one store in that place. They were regular old chums in early days and as they have not seen each other for a great many years, the meeting at this time was a particularly enjoyable one. Mr. and Mrs. Pemble have been in San Diego for the past two months. They will spend a week or more in Corona and then go on to Los Angeles, where a little time will be spent, and then on up the Coast, stopping at various places on the way, where they have friends and relatives. They expect to spend about a month at San Francisco before their return to Iowa.

Mr. and Mrs. P. P. Paulson of Los Angeles and Mr. and Mrs. Holly Mercereau of Long Beach spent the day Tuesday with Mr. and Mrs. S. L. Vail, who live on Olive street. Mr. and Mrs. Mercereau are relatives of Mr. and Mrs. Vail.

Mr. and Mrs. Charles H. Reid of Citron street entertained Monday night a number of friends. The meal was a four-course affair and was quite elaborate, after which the company spent the evening playing cards. Mrs. Walter S. Clayson was the winner of the prize for the ladies, while Harry L. Lyman won the prize for the gentlemen. Those who were present on this delightful occasion were Mr. and Mrs. E. D. Bedford, Mr. and Mrs. Harry L. Lyman, Mr. and Mrs. Walter S. Clayson, Mr. and Mrs. Fred Kuster, Mr. and Mrs. Grant Phillips and Mr. and Mrs. Charles H. Reid. A very enjoyable evening was spent.

Upland.

MRS. S. G. MOORE most happily surprised her husband on Friday evening with a 6 o'clock dinner, the occasion being Mr. Moore's birthday. Shamrock was used in decoration and places were laid for twelve. Those who enjoyed the hospitality of the Moores were Mr. and Mrs. A. L. Palls, Mr. and Mrs. Bert Spicer, Mr. and Mrs. N. I. Hamer, Mr. and Mrs. W. B. Stewart, Mrs. Nellie Hoffman and Paul Moore.

Miss Ida Caldwell was the surprised party on Tuesday evening when the teachers of the Upland grammar school came in a body to the F. H. Manker home, where she was stopping, and spent the evening. The time was passed rapidly away in working on fancy work and in conversation. At a late hour refreshments were served the guests, a birthday cake being the chief center of attraction. Those who came to wish Miss Caldwell many happy returns of the day were Miss Fannie Noe, Miss Ella Hallawell, Miss Elsie Lhuillier, Miss Elsie Adams, Miss Fannie Hollins, Miss Iva Dell Mur Miss Bertha Watson, Miss Clara Williams, Miss Harriet Riley, Miss Irma Coleman, Miss Gladys Riley, Miss Maria Lindberg, Miss Ruth Riley, Miss Ruth Young, Miss Edith Hitchcock, Mrs. Carrie May, Miss Lela McClelland, Miss Emily Merritt.

The Upland City Council, the Upland volunteer fire department and a few invited guests were the guests of Mr. Snyder of the S. C. Co., at a 9 o'clock dinner at the headquarters of the construction company, Wednesday night. The chief thing on the menu was roast pig with all the trimmings, to which the men did full justice.

The marriage of Miss Helen Eymann to W. R. Goerz of Los Angeles was solemnized at the home of the bride's mother, Mrs. H. A. Eymann of Washington boulevard, on Tuesday evening. The home was beautifully decorated in marguerites and smilax, the ceremony taking place in front of a rustic wall of plumosis covered with marguerites. The bride was gowned in white crepe meteor and carried bride roses and lilies of the valley in a shower bouquet. During the ceremony Miss Onnie Eymann presided at the piano, rendering the Bridal Chorus from Lohengrin. Following the ceremony a musical programme was given, after which a lunch was served to the guests. Mr. and Mrs. Goerz left immediately for Los Angeles.

Colton.

A BETROTHAL of pleasant interest is that of Miss Maud Genevieve Moran to Thomas J. Murphy of Bisbee, Ariz., the happy secret being revealed at a pretty tea given Wednesday afternoon at the home of the bride-elect's sister-in-law, Mrs. John L. Moran, at La Cadena Park. Friends from San Bernardino and Colton composed the guest company, to whom the announcement came as a decided surprise. Miss Moran is the eldest daughter of T. J. Moran of East Colton and has "grown up" in this city with many friends to wish her happiness in her new life. The groom is a Stanford graduate and now holds the position of private secretary to one of the officials of the Copper Queen Mining Company at Bisbee. As he cannot be spared at this season of the year the bride will go to Bisbee and the wedding will occur there the latter part of April.

Mr. and Mrs. Francis J. Lawrence, bride and groom of recent date and instructors in science and English at the local high school respectively, were made the guests of honor at a pleasant little session of the Neighborhood Club Tuesday evening at the home of Dr. and Mrs. Wallace McHargue. Cards and music lent diversion and a feature of the evening was the presentation to the newly married couple of a handsome cut-glass bowl. Special guests of the club included Mr. and Mrs. Hamilton D. Smith, Mr. and Mrs. E. G. Palmer and S. A. McHargue of Los Angeles.

One of the merriest events of the week was the informal dancing party Thursday night at the spacious J. E. Harper home, a contingent of the younger set being happily entertained by Miss Evelyn Harper and her brother, Eddie Harper. The affair was complimentary to Roy Klinker, who left the following day with his father, C. J. Klinker, for Nevada City.

A small group of friends assembled Tuesday evening on the invitation of Mr. and Mrs. E. T. Eigan to meet Rev. and Mrs. James Mathews and daughter, Miss Vera, who visited in Colton en route from their home at Banning to Fresno, where they are to spend some time with relatives. Chatting, music and refreshments contributed much enjoyment.

L. E. Cartmill, superintendent of the Pacific Fruit Express, and Mrs. Cartmill, are entertaining as guests Miss Lanford Huelin. Miss Cordelia Benton and J. D. Garner, grandfather of Miss Benton of Kearney, Ill. The visitors came West to attend the two expositions.

Attorney T. H. Johnson of Cleveland, Ohio, who is making his customary winter-spring sojourn here, has had the pleasure of entertaining a long-time Cleveland friend, Mr. Goodwin. Together the two men took in the Panama-California Exposition at San Diego.

Pomona.

MR. AND MRS. W. A. MCMICK entertained a company of friends at their home, No. 325 East Alvarado street, on Tuesday evening in honor of the fifth wedding anniversary. The affair took the form of a buster brown children's party, the guests appearing in the dress of childhood, and much merriment.

Mr. and Mrs. L. E. Fellows entertained at 6 o'clock supper in Palm Park on Tuesday evening, complimentary to Mr. and Mrs. W. H. Downs of Farmington, Mo.

Mrs. Clarence G. Toland and children, John and Madge, have returned from Rochester, Minn., to the former's father, John L. Boyle, on Garey and Holt avenues.

Judge Curtis D. Wilbur of the Los Angeles Juvenile Court addressed members of the Pomona High School at their meeting on Friday afternoon at the Ebell Club House on Garey avenue.

Monday evening the members of the M. I. P. Shakespeare Club entertained in the parlors of the Commercial Exchange in honor of Mrs. Frank Chase, whose engagement to Mr. Payton was recently announced.

Mrs. A. C. Slykhouse of 1 West Center street entertained members of "Our Times" Club at home on Monday afternoon.

L. E. Fellows will leave tomorrow for the San Francisco exposition on Monday, accompanying his father, W. Fellows of Farmington, Mo.

J. Albert Dole entertained a friend, Amos E. Hardy of Portland, Me., on Monday. They served together through the Civil War as members of the First Maine Heavy Artillery.

Dr. and Mrs. Percy C. Wells and three children of San Francisco, Mrs. William Watson of Minneapolis, Minn., have been guests of Mrs. Wood at her home, No. 128 Orange street.

Mr. and Mrs. C. J. Swanson of Jamestown, N. D., were guests of Mr. and Mrs. George T. Richmond, William street during the week.

Mrs. Charles Brest of Bonita street was hostess to the members of the Bluebell Embroidery Club on Thursday afternoon.

Mrs. Florence House of Orange visited part of the week with the family of Mr. and Mrs. James Lee of North Park avenue.

Mr. and Mrs. Milton Reed entertained their guests during the week, Mrs. John Craig of Scranton, Pa., and Mrs. Man.

The Century Five Hundred Club was entertained on Wednesday afternoon by Mrs. Elliott Blanchard at her home on East Holt avenue. Progressive score cards were used and refreshments served following the games.

Claremont.

REV. AND MRS. E. S. were host and hostess at noon at a delightful union dinner. Covers were laid for Mr. and Mrs. Henry Wilson of Los Angeles, their son and wife, Mr. and Mrs. Jack Milrey of Whittier, Mr. Charles Milrey of Whittier and Mrs. Holden, and Mr. and Mrs. Holden.

Mr. and Mrs. Wilson of Los Angeles were guests of college friends several days last week.

W. L. Smith returned the first of the week from a trip to the East and the exposition.

Mr. Temple Pierce of San Bernardino has been the guest of friends in Claremont for several days.

Miss Katherine Blaine returned Monday from a pleasant visit of several weeks with her father on the ranch at Brawley.

Miss Marion Johnson is spending a few days with friends in Pomona.

About forty freshmen of Pomer Hall enjoyed a dinner party on the third floor Thursday evening, midnight spread was one of the joyble features of the party.

Mr. William Hamilton and Miss Eva Hamilton, who have been spending the winter with their uncle, ton and family, left Monday for their home in Toledo, O.

Mr. Ring, who has been during the winter at the Ebell Club, returned from a visit to Barbara.

Miss Elmer Platt left Monday for Francisco to join her husband, Platt. They expect to spend a week or ten days together at the fair.

Miss Mary Walker left Monday for Constantinople spent Tuesday Wednesday visiting in Claremont.

Mr. Merrill Green and Miss Mabel Green left Saturday for their home in Boston. They have been the guests of Mrs. D. E. Nutting during the winter.

Mr. and Mrs. Jack Milrey returned to Los Angeles Thursday after visiting several days with Mr. and Mrs. K. Holden.

Mr. and Mrs. Chauncy Christy, Mrs. Earl Blakeslee and baby were Sunday guests in Claremont for a week.

Miss Edith Kinsman is spending Easter vacation at Palm Springs with her parents, Dr. and Mrs. Kingman.

Redlands.

MISS VERA GATES, daughter of Mr. and Mrs. H. E. Gates of this city, was married to Frederick Jenckes of San Diego, at the Central Congregational Church in the city on Wednesday evening. Miss Gates is a graduate of the Redlands High School and of Pomona College. She has been teaching in San Diego. The parents of the bride went to San Diego for the wedding.

The wedding of Miss Ethel Howard and John Howard Mee will occur in about three weeks.

Miss has been the guest of honor at many pre-nuptial events as she is one of the most popular of the younger social set. Mrs. Gates entertained with a dinner party on her Thursday evening.

Invitations have been issued for the marriage of Miss Mary Montgomery, daughter of Mr. and Mrs. John Francis Montgomery of 1 West Highland avenue, to Howard Folkins. The wedding will be at the home of the bride on Monday afternoon, April 5, at 4 o'clock. Dr. Folkins is head of the Greek department in this city and Miss Montgomery is one of the most popular girls in the set. She is an accomplished musician.

Eighteen of the schoolmates of Miss Gladys Suess, daughter of Mrs. Emil Suess, pleasantly surprised her on Friday afternoon, the occasion being the fifteenth birthday anniversary of the hostess.

Edwin Markham, who has the distinction of being known as one of the greatest living poets, gave a lecture on the Contemporary Poets of the Day evening. The subject was "Poetry, the World and the Other Side" and was heard by a large audience.

The tenth recital of the season by the College of Fine Arts of the University of Redlands will occur Wednesday afternoon, with Miss Hubbie, pianist; Miss Alice Hall, contralto; Miss Rita Hall, contralto; Miss Opal Gregg, violinist, and Miss Elizabeth Smith, reader, on the programme.

Members of the young people's

SOCIETY.

ady of the First Presbyterian Church entertained with a social at the church on Saturday evening. There were about thirty-five present, the evening being spent in playing games.

Dr. and Mrs. W. B. Craig of the Boulevard entertained fourteen young people of the Christian Church with a luncheon on Friday. Mrs. Charles Hall assisted Mrs. Craig.

Mrs. Alonzo Hornby and Miss Dorothy Davis were the hostess at the afternoon tea of the Country Club on Thursday. Bridge was enjoyed in the afternoon followed by informal dancing.

An exhibition of modern dancing was given before the society women of the city on Friday afternoon when one of Miss Lydia Browning's class was in the new steps. Those who took part were the Misses Margaret Barbara Allen, Margaret Judge Curtis D. Wilbur of the Los Angeles Juvenile Court addressed members of the Pomona High at their meeting on Friday afternoon at the Ebell Club House on Garey avenue.

Monday evening the members of the M. I. P. Shakespeare Club entertained in the parlors of the Commercial Exchange in honor of Mrs. Frank Chase, whose engagement to Mr. Payton was recently announced.

Mrs. A. C. Slykhouse of 1 West Center street entertained members of "Our Times" Club at home on Monday afternoon.

L. E. Fellows will leave tomorrow to the San Francisco exposition on Monday, accompanying his father, W. Fellows of Farmington, Mo.

J. Albert Dole entertained a friend, Amos E. Hardy of Portland, Me., on Monday. They served together through the Civil War as members of the First Maine Heavy Artillery.

Dr. and Mrs. Percy C. Wells and three children of San Francisco, Mrs. William Watson of Minneapolis, Minn., have been guests of Mrs. Wood at her home, No. 128 Orange street.

Mr. and Mrs. C. J. Swanson of Jamestown, N. D., were guests of Mr. and Mrs. George T. Richmond, William street during the week.

Mrs. Charles Brest of Bonita street was hostess to the members of the Bluebell Embroidery Club on Thursday afternoon.

Mrs. Florence House of Orange visited part of the week with the family of Mr. and Mrs. James Lee of North Park avenue.

Mr. and Mrs. Milton Reed entertained their guests during the week, Mrs. John Craig of Scranton, Pa., and Mrs. Man.

The Century Five Hundred Club was entertained on Wednesday afternoon by Mrs. Elliott Blanchard at her home on East Holt avenue. Progressive score cards were used and refreshments served following the games.

Claremont.

REV. AND MRS. E. S. were host and hostess at noon at a delightful union dinner. Covers were laid for Mr. and Mrs. Henry Wilson of Los Angeles, their son and wife, Mr. and Mrs. Jack Milrey of Whittier, Mr. Charles Milrey of Whittier and Mrs. Holden, and Mr. and Mrs. Holden.

Mr. and Mrs. Wilson of Los Angeles were guests of college friends several days last week.

W. L. Smith returned the first of the week from a trip to the East and the exposition.

Mr. Temple Pierce of San Bernardino has been the guest of friends in Claremont for several days.

Miss Katherine Blaine returned Monday from a pleasant visit of several weeks with her father on the ranch at Brawley.

Miss Marion Johnson is spending a few days with friends in Pomona.

About forty freshmen of Pomer Hall enjoyed a dinner party on the third floor Thursday evening, midnight spread was one of the joyble features of the party.

Mr. William Hamilton and Miss Eva Hamilton, who have been spending the winter with their uncle, ton and family, left Monday for their home in Toledo, O.

Mr. Ring, who has been during the winter at the Ebell Club, returned from a visit to Barbara.

Miss Elmer Platt left Monday for Francisco to join her husband, Platt. They expect to spend a week or ten days together at the fair.

Miss Mary Walker left Monday for Constantinople spent Tuesday Wednesday visiting in Claremont.

Mr. Merrill Green and Miss Mabel Green left Saturday for their home in Boston. They have been the guests of Mrs. D. E. Nutting during the winter.

Mr. and Mrs. Jack Milrey returned to Los Angeles Thursday after visiting several days with Mr. and Mrs. K. Holden.

Mr. and Mrs. Chauncy Christy, Mrs. Earl Blakeslee and baby were Sunday guests in Claremont for a week.

Miss Edith Kinsman is spending Easter vacation at Palm Springs with her parents, Dr. and Mrs. Kingman.

Redlands.

MISS VERA GATES, daughter of Mr. and Mrs. H. E. Gates of this city, was married to Frederick Jenckes of San Diego, at the Central Congregational Church in the city on Wednesday evening. Miss Gates is a graduate of the Redlands High School and of Pomona College. She has been teaching in San Diego. The parents of the bride went to San Diego for the wedding.

The wedding of Miss Ethel Howard and John Howard Mee will occur in about three weeks.

Miss has been the guest of honor at many pre-nuptial events as she is one of the most popular of the younger social set. Mrs. Gates entertained with a dinner party on her Thursday evening.

Invitations have been issued for the marriage of Miss Mary Montgomery, daughter of Mr. and Mrs. John Francis Montgomery of 1 West Highland avenue, to Howard Folkins. The wedding will be at the home of the bride on Monday afternoon, April 5, at 4 o'clock. Dr. Folkins is head of the Greek department in this city and Miss Montgomery is one of the most popular girls in the set. She is an accomplished musician.

Eighteen of the schoolmates of Miss Gladys Suess, daughter of Mrs. Emil Suess, pleasantly surprised her on Friday afternoon, the occasion being the fifteenth birthday anniversary of the hostess.

Edwin Markham, who has the distinction of being known as one of the greatest living poets, gave a lecture on the Contemporary Poets of the Day evening. The subject was "Poetry, the World and the Other Side" and was heard by a large audience.

The tenth recital of the season by the College of Fine Arts of the University of Redlands will occur Wednesday afternoon, with Miss Hubbie, pianist; Miss Alice Hall, contralto; Miss Rita Hall, contralto; Miss Opal Gregg, violinist, and Miss Elizabeth Smith, reader, on the programme.

Members of the young people's

Broke Her Husband of Drinking.

An Illinois Wife Broke Her Husband from Drinking with a Simple Recipe that She Gave at Home.

That the liquor habit can be banished secretly is the claim of a well-known Peoria (Ill.) woman whose husband was a heavy drinker for years. In a recent statement she said: "I broke my husband from drinking with the following simple, inexpensive recipe which I gave secretly: To 3 oz. of water add 20 grains of muriate of ammonia, a small box of Varlex Compound and 10 grains of pepsin. Give a teaspoonful three times a day at meal time in the food or in the coffee, tea or milk. This recipe can be filled at any drug store, is perfectly harmless and has no color, taste or smell. Any wife or mother can stop their dear ones from drinking the same as I have done and at very little expense."

ary winter-spring sojourn in ... has had the pleasure of entertaining a long-time Cleveland friend, ... Goodwin. Together the two gentlemen took in the Panama-California Exposition at San Diego.

Pomona.

MR. AND MRS. W. A. MYRICK entertained pleasantly a company of friends at their home, No. 325 East Alvarado street, on Tuesday evening in honor of their fifth wedding anniversary. The affair took the form of a burlesque children's party, the guests appearing in the dress of childhood, causing much merriment.

Mr. and Mrs. L. E. Fellows entertained at 6 o'clock supper in Central Park on Tuesday evening, complimentary to Mr. and Mrs. W. M. Fellows of Farmington, Me.

Mrs. Clarence G. Toland and children, John and Madge, have returned from Rochester, Minn., to visit their former's father, John L. ... Garey and Holt avenues.

Judge Curtis D. Wilbur of Los Angeles Juvenile Court addressed members of the Pomona Kiwanis Club at their meeting on Friday afternoon at the Ebell Club House on ... Garey avenue.

Monday evening the members of the M. I. P. Shakespeare Club entertained in the parlors of the Woman's Exchange in honor of Mrs. ... Chase, whose engagement to ... Payton was recently announced.

Mrs. A. C. Slykhouse of ... West Center street entertained members of "Our Times" Club at home on Monday afternoon.

L. E. Fellows will leave for ... to the San Francisco exposition Monday, accompanying his father, W. Fellows of Farmington, Me.

J. Albert Dole entertained his friend, Amos E. Hardy of ... Me., on Monday. They served together through the Civil War as members of the First Maine Heavy Artillery.

Dr. and Mrs. Percy C. Watson of three children of Sen-Fu, China, ... Mrs. William Watson of Northfield, Minn., have been guests of Mrs. ... Wood at her home, No. 636 Cal... street.

Mr. and Mrs. C. J. Schmidt of Jamestown, N. D., were guests of ... and Mrs. George T. Richmond of ... Ham street during the week.

Mrs. Charles Brest of East ... street was hostess to the members of the Bluebell Embroidery Club on Thursday afternoon.

Mrs. Florence House of Ocean Park visited part of the week at the home of Mr. and Mrs. James Lowe of North Park avenue.

Mr. and Mrs. Milton Breck have their guests during the week Mr. and Mrs. John Craig of Saskatchewan, Man.

The Century Five Hundred Club was entertained on Wednesday afternoon by Mrs. Elliott Hinman at her home on East Holt avenue. Five hundred cards were used and refreshments served following the game.

Claremont.

REV. AND MRS. E. K. HOLDEN were host and hostess Tuesday noon at a delightful Easter ... union dinner. Covers were laid for ... Mr. and Mrs. Henry Milrey of Los Angeles, their son and wife, Mr. and Mrs. JackMilrey of Wasco, Or., Mr. Charles Milrey of Wisconsin, Mr. and Mrs. Holden, and Miss Ruth Holden.

Mr. and Mrs. William Chester of Los Angeles were guests of old college friends several days last week.

W. L. Smith returned the first part of the week from a trip to San Diego and the exposition.

Mr. Temple Penrod of San Bernardino has been the guest of friends in Claremont for several days.

Miss Katherine Hosking returned Monday from a pleasant visit of several weeks with her father on his ranch at Brawley.

Miss Marion Johnston is spending a few days with friends in Riverside.

About forty freshmen girls of Pomoner Hall enjoyed a dinner party on the third floor Thursday evening, a midnight spread was one of the enjoyble features of the party.

Mr. William Hamilton and daughter, Miss Eva Hamilton, who have been spending the winter with C. N. Hamilton and family, left Wednesday for their home in Toledo, O.

Mr. Ring, who has been spending the winter at the Claremont Inn, has returned from a short trip to Santa Barbara.

Miss Elmer Platt left Friday for San Francisco to join her sister Miss Grace Platt. They expect to spend a week or ten days together in visiting the fair.

Miss Mary Wallace Weir of Constantinople spent Tuesday and Wednesday visiting in Claremont.

Mr. Merrill Green and Mrs. Angie Green left Saturday for their home in Boston. They have been the guests of Mrs. D. E. Nutting, during the winter.

Mr. and Mrs. Jack Milrey returned to Los Angeles Thursday after spending several days with Mr. and Mrs. K. Holden.

Mr. and Mrs. Chesney Carver, Earl Blakeslee and baby were Sunday guests in Claremont for a week.

Miss Edith Kingman is spending her Easter vacation at Palm Springs with her parents, Dr. and Mrs. ... Kingman.

Redlands.

MISS VERA GATES, daughter of Mr. and Mrs. H. E. Gates of this city, was married to Frank ... of San Diego, at the Central Church in the city on Tuesday evening. Miss Gates is a graduate of Redlands High School and of Pomona College. She has been teaching in San Diego. The parents of the bride went to San Diego for the wedding.

The wedding of Miss Ethel ... and John Howard Mee will take place in about three weeks. Miss ... has been the guest of honor at many pre-nuptial events as she is one of the most popular of the members of the younger social set. Mrs. Green entertained with a silver shower ... her Thursday evening.

Invitations have been issued for the marriage of Miss Mary Phillips ... gomery, daughter of Mr. and ... John Francis Montgomery, of ... West Highland avenue, to Mr. ... Howard Folkins. The wedding will be at the home of the bride's parents ... day afternoon, April 8, at 3 o'clock. Dr. Folkins is head of the physics department in this city and Miss Montgomery is one of the social leaders. She is an accomplished musician.

Eighteen of the schoolmates of Miss Gladys Suess, daughter of Mr. and Mrs. Emil Suess, pleasantly surprised her on Friday afternoon, the occasion being the fifteenth birthday anniversary of the ...

Edwin Markham, who holds the distinction of being known as the ... greatest living poet, gave a lecture before the Contemporary Clubhouse on Monday evening. The subject ... "Poetry, the World Seen from the Inside" and was heard by a large audience.

The tenth recital of the season of the College of Fine Arts of the University of Redlands was given Wednesday afternoon. Miss ... Hubble, pianist; Miss Anne ... contralto; Miss Rita ... violinist; Miss Opal Gregg, ... Miss Elizabeth Smith, ... the programme.

Members of the young people's ...

SOCIETY.

... of the First Presbyterian Church opened with a social at the church ... Saturday evening. There were ... thirty-five present, the evening ... spent in playing games.

... and Mrs. W. B. Craig of the ... of the Christian Church with a ... on Friday. Mrs. Charles ... assisted Mrs. Craig.

... Alonzo Hornby and Miss ... Davis were the hostess at the ... tea of the Country Club on ... Bridge was enjoyed in the ... followed by informal danc...

... exhibition of modern dancing ... given before the society women of ... on Friday afternoon when one ... Lydia Browning's class was ... the new steps. Those who ... were the Misses Margaret ... Barbara Allen, Margaret ... Marjory Wheat, Nancy Robin... Kerr, Helen Wells, Frances ... Dorothy Pray, Dorothy Cope, ... Hollaud, Louise Spoor, Jean ... Betty Hilliard, Katherine Ott, ... Brock, Lucy Tatnall, Mildred ... Alice Gay and Alden Holmes, ... Schaffer, William Alder, ... Chestnut, Barton Ruggles, ... Wilder, Charles Holmes Ken... Mooney, Philip Wynee and Cur...

... A. N. Sargent, Miss Mary ... Mooney, Miss Margaret Mack, ... Miss Armstrong and Miss Ar... Chapin of this city, were the local ... of the Collegiate Alumnae, ... the meeting at the home ... R. R. Curtis in San Bernardino ...

... A. M. MULLINIX of Hue... ... entertained a number of Ox... ... young people at a dancing ... in the A.O.U.W. hall in Huene... ... daughter, Miss Hattie, and ... Miss Mullinix. About thirty ... enjoyed the good music pro... ... dancing and refreshments, ... completed the evening.

... Charles Borchard entertained ... Oxnard friends at her country ... ... here with a poppy party, ... cornucopias being the decorative ... used not only in the house, but ... the surrounding hills. ... the guests, after luncheon, ... golden flowers to their ... delight. Cards occupied the ... not devoted to luncheon and ...

... and Mrs. William Abplanalp entertained a few friends with a delightful evening party and luncheon Saturday, the occasion being the ... anniversary of the hostess. ... residence was beautifully decorated with spring flowers for the ...

... and Mrs. H. H. Eastwood entertained informally Thursday evening, their guests being sixteen in ...

... the events of spring none are more enjoyable than the barbecues, of ... these two have been given in the ... week. William Dunn was assisted by Mrs. Dunn and her mother, ... Turner, in serving a sumptuous ... to half a dozen men friends ... Canyon, north of Santa Susana, and the C. H. Borchard ... out of here, was the scene of a ... party, when a number of ... relatives partook of an ... and barbecue prepared by ... Hill climbing and wild ... gathering occupied the afternoon.

... W. A. Connolly was hostess at ... afternoon party when St. ... Day decorations were much ... in a millinery contest, ... were given an opportunity to show their skill in imitating hat making, Mrs. Bolander ... a dainty prize. A three-course ... was served.

... Cards have been received announcing the marriage of Parry R. Cole, a ... and popular young business man of Oxnard, to Miss Eunice ... daughter of Mrs. Thomas ... The ceremony took place in ... the home of the bride.

... Paula.

... MARGARET SMITH was ... at a delightful luncheon ... her home west of town, given ... members of the Princess ... Company, the operetta so successfully produced under the direction ... Ebell Club, by local talent. Miss ... guests were six in number. ... ferns were arranged in ... in the center of the table, and ... used in effective decorations. ... cards, bearing sketches ... to the character taken by ... present in the operetta, ... such plate. There were also ... of the principals of the opera, ... most attractive costumes, ar... in the center of the table, ... the clever work of the ... who has won considerable ... as an artist. After the luncheon ... enjoyed a trip to Sulphur ... Springs and Miss Smith's ... Telegraph road.

... ... predominated in the ... given Wednesday by the Rev. ... George A. Miller at their ... complimented guests being ... Mrs. J. C. Strong, whose wed... ... and roses were used ... effect. Covers were laid ...

... intimate friends enjoyed ... party Friday evening ... and Mrs. Elmer Outland ... home in honor of the ... anniversary of Mrs. Outland's ... George Faulkland. The ... of choice pink and white ... and ferns were exceedingly ... reminiscences formed a large ... conversation in the even... ... the dinner.

... Warring was hostess ... evening at a dainty dinner, ... by an evening of music and ... guests of honor being Mr. ... William McKinley of Long ...

... Club enjoyed a pleasant ... Friday at the home of Mrs. ... Durand, when needlework ... was enlivened by music, ... and refreshments.

... section of the Ebell, at ... Monday, was in charge of ... Herbert, curator. Papers ... Greek, Roman and east... were read, and the pro... completed by solos by ... Shadenheim. Members of ... are rehearsing the Indian ... "The Arrowmaker," for an ... performance at Mill Park ... afternoon of May Day.

... ...

... SALE was given Thursday ... at the Country Club by ... Mrs. F. F. Peabody, who ... 115 invitations to their ... guest Miss Lofaine Wyman, ... supplied with the Boston ... A supper and dance fol... musical numbers.

... which was to have been ... by Miss Nina Jones at ... Hotel has been postponed ... Wednesday, on ac... ... benefit given Friday at ... William Miller Graham ...

... Elizabeth Jencks entertained a ... at luncheon at "Le Chalet" ... ... Miss Dorothy ... Miss Gladys Ogilvy, Miss ... Hammond, Miss Gladys ... Miss Kaines and Miss Anna Hughes of Philadelphia enjoyed the afternoon with Miss Jencks.

A very delightful luncheon was given Wednesday evening at Shepard's Inn, in the Casitas, by Mrs. Gardiner Hammond of Montecito in honor of Mrs. George Munford of Boston. Mrs. Munford is an aunt of Mrs. Nicholas Longworth, nee Alice Roosevelt, and a sister of the first Mrs. Theodore Roosevelt. The guests at the luncheon invited to meet the Boston visitor were Mr. and Mrs. Francis M. Jencks, Mr. and Mrs. J. D. Lyon, Mrs. Bemis, Miss Sargent, Barbour Lathrop, Huron Rock, Walter Came, W. F. Keep.

Mr. and Mrs. Grovesnor Porter Orton entertained at a dinner Tuesday night at the Country Club. Pink Cherokee roses adorned the tables. Among the guests were Mr. and Mrs. Edward Carrington, Mr. and Mrs. I. R. Baxley, Mr. and Mrs. Franklin Price Knott. Mr. and Mrs. Henry E. Bothin, Mrs. William Miller Graham, Mrs. Julia Horne, Mrs. Gilbert Hoxie, Townsend V. Church, Chales W. Dabney, E. Warren Runyon.

Mr. and Mrs. Edward Carrington gave a dinner party Monday night in honor of Mrs. Bemis and Miss Sargent of Brookline, Mass. The Country Club dining-room was made additionally attractive with flowers and greenery, pink roses entwined with ferns being the table decorations. Those invited to meet the guests of honor included Mrs. Gardiner Hammond, Mr. and Mrs. W. P. Lindley, Mr. and Mrs. J. G. Coleman, Jr., Mr. and Mrs. F. P. Knott, Mr. and Mrs. T. K. Culley, Mr. and Mrs. H. E. Bothin, Mr and Mrs. J. D. Lyon, Mr and Mrs. Blair, Mrs. Gilbert Hoxie, Mrs. R. T. Varnum, Mrs. Julia Horne, Miss Anne Bispham, E. W. Runyon, Russell Ray, T. V. Church, Walter Came, Alfred Pearce, E. R. Tyler, Mr. Oaks.

San Fernando.

THE beautiful home of Mr. and Mrs. J. L. Plummer was the scene of a dainty wedding, Wednesday evening, when their youngest daughter, Eudora, became the bride of Mr. Thomas Holyoke of Long Beach. Pink candles shed a soft radiance over the spacious rooms, attractive bowers of pink roses, pink carnations and feathery ferns. In this beautiful setting, to the strains of Mendelssohn's "Wedding March," softly played by Miss Rivena Shanklin, the pretty bride gowned in a charming creation of white crepe meteor and shadow lace, with a court train, and carrying a shower bouquet of bride's roses and lilies-of-the-valley, entered on the arm of her father. Miss Byrd Rodden of Los Angeles, wearing pink crepe de chine and lace, carried pink roses and was the only attendant. She preceded the bride, who was met beneath a shower of roses and ferns by the groom attended by Mr. Roy Scott of Los Angeles. Rev. E. Stanton Hodgin of Los Angeles read the marriage service. During the reception and dance which followed, the young couple made their departure, successfully avoiding the ardent attentions of their friends. After a short wedding trip, Mr. and Mrs. Holyoke will reside in Los Angeles, where the former, who holds an important position with the Pacific Electric Railway, has prepared a home for his bride. Mrs. Holyoke is a native of Southern California and a popular member of the Sigma Beta Sorority.

Honoring the house guest of Mrs. Julia M. Powell, Mrs. J. T. Stilson, former State Regent of the D.A.R., now regent of the Cabrillo chapter of the same order, Mrs. Jack Egbert was hostess at a charming luncheon Tuesday at her beautiful country home. The table was bright with California poppies and appropriate cards marked covers for Mrs. Henry C. Hubbard, Mrs. Julia M. Powell, Mrs. John L. Egbert, Mrs. J. T. Stilson, Miss Ellen Egbert and the hostess.

An informal dancing party was enjoyed at the home of Mr. and Mrs. Livingstone Polk Ferris, on Brand boulevard, Wednesday evening. Their guests included Mr. and Mrs. R. G. McGurdy, Miss Wilda Carpenter, Miss Mildred Sprague, Miss Marguerite Nicholas, Miss Ada Ballou, Messrs. Gerald Curran, R. W. Mastick, D. L. Conne, F. E. Ford and Harry Bevis.

Poppies, the golden flowers of California, grace many tables these days and they were used with particularly good effect at the pretty dinner at which Miss Bertha Bowling was hostess at the Porter Hotel, recently. Covers were laid for Mr. and Mrs. John L. Wilson, Mr. and Mrs. H. C. Hubbard, Mr. and Mrs. Jack Egbert, Miss Louisa Foster and the guest of honor, a childhood friend of the hostess, Mr. John Weber of New York City.

Tustin.

COUNTY SUPERVISOR JASPER LECK and Mrs. Leck, who recently returned from a trip to the San Francisco exposition and to Sacramento, where Mr. Leck was Orange county's representative to discuss legislation on road control and road maintenance, were hosts on Thursday evening at a dinner party where Dr. and Mrs. Zaiser were guests of honor. The pretty dining-room at El Elcanto, the beautiful new Tustin home of the Lecks, was interestingly decorated with emblems reminiscent of the season devoted to good St. Patrick. A mound of greenery centered the table and rollicking Irish lads and lassies smiled from the place cards. A green and white color motif prevailed throughout the several courses and a shamrock design was seen in the after-dinner mints. Conversation and music beguiled the evening following.

"Hobble races and Easter egg hunts were among the merry pastimes enjoyed by the guests of little Miss Beulah Phinney at a jolly birthday party recently given for her by her mother at the Phinney home. Prizes given in the lively contests were won by Norma Nordstrom and Thelma Artz. Miss Beulah's guests were Lillian Satterbee, Pansy Sawyer, Grace Lehman, Marguerite Smith, Elsie Wilkins, Thelma and Louise Arts, Marjorie Cranston, Elizabeth Utt, Norma Nordstrom, Dorothy Ladieu, Ida Thorman, Thelma Morgan, Elida and Nora Phinney. These, with the small hostess, enjoyed a birthday feast of which the favorite features were delicious ice cream and a prettily-decorated birthday cake.

Another merry birthday celebration was that where little Miss Mabel Landis was the central figure, her aunt, Mrs. C. M. Becker, entertaining with a juvenile party in honor of her third birthday. The little tots had a jolly time with out-of-doors games, later trooping into the pretty dining-room where the ever-present birthday cake was the principal attraction of an inviting array of goodies spread on a prettily-decorated table. Her little friends showered Miss Mabel with gifts and were eager for her to have more birthdays and birthday parties. The small folks invited, and their mothers, included Verda Williamson, Evelyn Holford, Alice Smith, Clyde Becker; Mmes. J. F. Smith, C. M. Becker, C. Smith, D. B. Hilton, W. P. Smith and Holford.

Mrs. Maude King of the San Joaquin ranch was lately hostess at a charming whist party held at the home of her sister, Mrs. Claude Stearns of Santa Ana. The whist games were played progressively and at their conclusion a dainty hand-embroidered dresser scarf was given to Mrs. Agnes Noble for best score, a hand-embroidered handkerchief going to Mrs. Ruth Hossler as consolation award. Double marguerites were used in decoration of the attractive tea table, where cards in Japanese design marked covers for Mmes. Ida King, Ruth Hossler, Agnes Noble, May Herd, Jennie Smith, Claude Stearns, Miss Mildred McNeil and the hostess. Later in the evening the ladies were guests at a theater party with Mrs. Jennie Smith as hostess.

San Dimas.

THE Entre Nous Club was entertained at the home of Mrs. T. Roe Hobbs last Tuesday afternoon. The house was decorated with Cherokee roses and spirea. Mrs. E. W. Hart delightfully entertained the club by a recital of some of her experiences on the Rhine, which was very much appreciated by all. Mrs. Gilman gave a very interesting talk on her visit to the San Francisco exposition. The next meeting will be held at the home of Mrs. A. E. Montgomery on Tuesday, April 12.

The Study Club met Monday afternoon with Mrs. H. E. Walker with Miss Emma Hawks as leader. The study of Holland was continued, the topic for this meeting being The Hague. Mrs. C. E. Sickels gave a review and outline of the origin of the opera, "Lohengrin," which was intensely interesting.

Mrs. E. W. Hart entertained the original members of the Wednesday Afternoon Club on Saturday in honor of Mrs. H. E. Cannon, who was one of the original members of this club.

On Monday Mr. and Mrs. H. E. Walker entertained two friends, Mr. Ed Heidrich of Peoria, Ill., and brother, Mr. Charles Heidrich of Dayton, Ky., who are spending several weeks in California doing the fairs.

San Bernardino.

MAJ. O. P. SLOAT, secretary of the Elks lodge in this city, was the genial host Tuesday evening at a brilliant social event complimentary to a group of Oneonta (N. Y.) guests, all mutual friends of years' standing. In the party, all of whom have been staying at Pasadena, were Mr. and Mrs. George B. Baird, Mr. and Mrs. E. W. Elmore, Dr. and Mrs. M. L. Ford and Mr. and Mrs. P. I. Bugbee. At 7:30 o'clock the party sat down to an elaborate dinner, other guests being Mr. and Mrs. A. M. Ham, Mr. and Mrs. E. D. Roberts, Mr. and Mrs. G. R. Owen, W. E. Lyman, F. A. Maginnis. At 9 o'clock the dinner party assisted Maj. Sloat in receiving the guests for the dancing party, which was held in the ballroom, adorned with a wealth of floral bloom. Refreshments were served.

At a pretty function given by Miss Bonnie Ownbey at her home at No. 656 K street, Tuesday evening, the secret of the engagement of Miss Cora S. Hayden and Mr. Robert C. Belt, formerly of Illinois, but for the past eight years of Los Angeles and Southern California, was unfolded to an interested group of friends. The romance of the couple started in Bear Valley, where Miss Hayden was spending the summer and Mr. Belt was connected with the Talmadge ranch. The date for the wedding, which will occur in the early summer, will be announced later. Miss Hayden is the daughter of Mr. and Mrs. Elmer Hayden, formerly of Indiana and recently residents of Chino, where Miss Hayden taught in the schools before taking the position of music instructor here.

Mr. and Mrs. George Dearborn of New York City are guests of Mr. and Mrs. Frank L. Sewall of the beautiful Aloha ranch in East Highlands. Mr. Dearborn is head of the American-Hawaiian Steamship Company, which operates a fleet of thirty-five huge boats and occupies an important place in the shipping world. The Dearborns will spend some time here before going to Los Angeles and San Francisco.

Miss Ruth Lawrence and Mr. Wesley Williams of Glendora came to San Bernardino this week and were married by Rev. A. P. Brown, pastor of the First Baptist Church, at the parsonage at Eighth and D streets. The couple will return to Glendora after a short stay at the Arrowhead Hotel near this city.

Ontario.

THE Ramblers Club entertained the members of all other local women's clubs Wednesday with an afternoon on Robert Burns at the Current Events Club. The chief feature of the afternoon was a lecture on Burns and a costumed impersonation and readings of his poems by Dr. James McLaren of Claremont. Dr. McLaren's talk was preceded by a group of Scottish ballads sung by Robert J. Stinton, baritone, of Los Angeles, and another similar group was rendered later by Mrs. Leonard Baugh Fowler, soprano. The clubrooms were decorated in red and white carnations effectively combined with green foliage and potted palms. The lecture was followed by an informal reception and refreshments were served. Clubs represented included the Current Events, the Friday Club, the Round-Table, the Shakespeare Club, the Dial Club and the Ramblers Club.

Mr. and Mrs. William F. Lembke entertained Saturday evening at their home in East I street in honor of their son, Arthur Lembke, the twenty-first anniversary of whose birth it was. The evening was spent at games and music. Those present included Mr. and Mrs. W. J. Lembke, Mr. and Mrs. A. O. Bivins, Mrs. G. Russ, Miss Effie George, Miss Doris Rowe, Miss Florence Pardee, Miss Esther Lilier, Miss Loretta Scherbert, Miss Louisa Knoffmeier, Miss Freda George, Albert Melchow, August Peiper, Charles Shields, Oliver Sachs, Will Peifer, Carl Baker, Frank Curby, Mack George and Arthur Lembke.

M. T. de Jean celebrated the eighty-eighth anniversary of his birth Wednesday evening with an informal gathering at his home, No. 514 Vesta street. The guests numbered Mrs. Hatty Bever of Norwalk, Mrs. Katheryn Hodgson of Arlington, Mr. and Mrs. Warren de Jean and son, and Mr. and Mrs. A. J. Williams and family.

It being the occasion of the anniversary of the birth of the latter, Mr. and Mrs. Joseph Montonez entertained a party of friends Sunday afternoon with a Dutch luncheon at their home in East D street. The guests included Mr. and Mrs. Frank Foster, Mr. and Mrs. W. S. Lehman and Mr. and Mrs. F. G. Roberts.

Santa Monica.

MRS. T. H. DUDLEY entertained at luncheon Friday afternoon a small party of friends who greeted Miss Laura Chase Smith, formerly of this city, who is now here on a brief business trip, her home now being in Ypsilanti, Mich. Those who met Miss Smith were Mmes. E. C. Wilkinson, George Waring, B. O. Bruce and John Hickman.

One of the most select of dancing parties of the early summer was that given Friday evening by Mrs. Katherine M. Tootle of Brentwood Park, who entertained for her son, John Tootle, and his daughter, Miss Katherine Tootle; the affair being as a farewell to the folks who are returning to their home in St. Joseph, Mo. Mr. Tootle is returning direct to his home, while Miss Katherine will stop over at Colorado Springs to visit. They leave Tuesday for the trip homeward. While here for the winter Mr. Tootle and his daughter have been enjoying a wide friendship in this city and many will regret to learn of their departure. Guests were asked also to meet Mrs. Tootle's daughter, Mrs. Edward Caswell Dameron of St. Louis, and her daughters Katherine and Frances. Mister Duckworth Tootle, a grandson of the hostess, was also one of the honored guests.

Mr. and Mrs. L. S. Dale of New York, the former a well known artist and author, are spending the winter at the seaside, having taken an apartment at the Windermere. Henry Woodruff, the noted actor, is also a resident here, having come to this city to star in a series of moving pictures for a studio in the canyon up the coast.

Mrs. Robert Dollard of No. 957 Fifth street entertained many guests the past week, among those who enjoyed her hospitality being Mrs. Cornelius Cole of Colegrove, Mrs. Stewart of Newton, Kan., a sister of Senator Cole; Mrs. Noboting and her daughter, Miss Annetta of San Diego.

Miss Georgia McCall, one of the popular daughters of Mr. Thomas McCall of Second street and Idaho avenue, was the clever winner of the handsome silver trophy which was awarded a first prize at the Sunday golf tornament at the Los Angeles Country Club links. Mrs. McCall also won another cup in a different event. Mrs. Robert Farquhar later entertained the players at supper.

Rialto.

MRS. A. H. MORGAN paid deference to the Golden State in the joyous springtime, when she adorned the rooms of her beautiful home on San Bernardino avenue with quantities of the dainty wild mustard blossoms and rich yellow poppies, on Wednesday afternoon. Nearly forty guests were entertained at the library tea benefit. Chat and needlework filled the pleasant afternoon, which was closed with the serving of the delicious repast. The hostess was assisted by her mother, Mrs. Ware, and Mmes. Frank Berg and L. E. Newcomb.

Simple and impressive were the nup-

A Special Sale of Women's Dress Accessories

Wonderful Values—a Clean-up of Odd Lots at Temptingly Low Prices Beginning Monday Morning

GLOVES

Silk Gloves—black with white stitching and white with black stitching—all sizes, $1.50 values	$1.00
Seventy-five cent Gray Silk Gloves	50 Cents
One Dollar Silk Gloves—gray-brown and pongee	75 Cents
Silk Gloves—16-button length—gray-tan and pongee—$1 value	75 Cents
Silk Opera Gloves—16 button length—embroidered and plain—tan—pongee and sand—$1.50 and $1.75 values	$1 & $1.25
Black and White Silk Gloves—just seventy-five pairs—small sizes—values 50 cents to $1.50	½ Price
Children's White Silk Gloves—formerly 50 cents	35 Cents
Chamoisette Gloves—black, gray—pongee and white—formerly seventy-five cents	50 Cents
Chamoisette Gloves—seventy-five pairs—50 cent values	25 Cents

WAISTS

Fifty Tailored Waists—14 collar size only—sold at $1.50	½ Price

HOSE

Women's White and Tan Lisle Hose—out-sizes only—300 pairs—50 cent values	25 Cents

KNIT UNDERWEAR

Women's Lisle Vests—	
50 cent values	35 Cents
75 cent values	50 Cents
1 dollar values	65 Cents
Women's Union Suits—	
Sizes 4, 5 and 6. Regularly $1	50 Cents
Richelieu Union Suits—	
$2 Suits	$1.35
$3 Suits	$2.00
$1 Suits	65 Cents

"Desmond's" Spring-at-Third "Desmond's"

Some Beauty Secrets Worth A Fortune to Every Woman

Valeska Suratt, America's Self-Made Beauty-Actress, Tells How Surpassing Beauty May be Simply and Easily Attained.

By MISS VALESKA SURATT.

TIME is the essence of all things. Every day that is gone is gone forever, never to return. Make the most of every day. Many women spend years trying to beautify themselves and before they are through wrinkles come to eradicate all their previous efforts. The methods employed at the present day for removing wrinkles and beautifying the complexion are meager indeed. The ordinary prepared creams used for this purpose are merely weak subterfuges, as many women know



"Exquisite Beauty Is Within Reach of Every Woman—a Few Good Formulas Will Do It," only too well. It comes with much surprise then, to many women to realize that real beauty is a matter of but a few weeks faithful effort, as a result of the following formulas will fully prove. I will give here the recipe for a cream that is astounding in its quick results in clearing the skin of all impurities and blemishes, such as red spots, freckles and the like. This is made by mixing one tablespoonful of glycerine, one ounce of sintone, which can be procured at any drug store, and a pint of water. This makes a satiny cream. Used every day liberally, it soon renders the skin as velvety, pure and spotless in tint, as the petals of a rose. It never fails.

• • •

BERENICE T. M.—I know many women of over 45, who have made themselves look like young girls, by the simple use of the following remarkable wrinkle eradicator. The main point is that it acts promptly. You will find all deep and little wrinkles, the thousands of little cross-lines, crow's feet and the sagging of flesh will quickly disappear and that the skin will become plump, youthful and vigorous. Mix two ounces of eptol, which can be obtained at any drug store, and two tablespoonfuls of glycerine in a half pint of hot water. One of the secrets of the success of this formula is in the liberal use of it. Use a lot of it at one application. It is very economical. Use it every day, all over the face. The results will not long be delayed. Begin using it today.

• • •

MISS CHAGRIN—Soap is not effective as a thorough remover of dandruff, and it is only a partial cleanser. A surprising head wash is a mixture of a teaspoonful of eggol in half a cup of hot water. As it contains no alkali whatever, it actually dissolves all fatty accumulations, and dandruff completely disappears. It cannot be surpassed as a cleaner. Is also economical, since you can obtain enough eggol at small cost, at any drug store, to supply you for a dozen or more of these luxurious shampoos.

• • •

MRS. FANNY S. O.—If you want a really exquisite face powder, without the chalkiness of nearly all face powders, I suggest you try my own, made after my own formula, and now sold in drug stores as "Valeska Suratt Face Powder." It will give a tint and softness you never before experienced.

• • •

REBECCA T. S.—The growth of hair can be quickly forced and its falling stopped. To use more than a little for this purpose is a waste of time and money. A mixture of half a pint of water, half a pint of alcohol (or one full pint of bay rum instead of the water and alcohol), and one ounce of bayoquinol, applied liberally makes a hair-tonner of extraordinary power. It is also far more economical than the ordinary hair treatments used and which are not as effective. It makes hair grow quickly, and I have never known it to fail to do the work. It gives the hair an extra gloss, it grows more fluffy and thick and there will be no more danger of hair coming out on your brush or comb. Without any question it solves the hair problem.

• • •

Miss F. O. N.—You can get rid of blackheads in a few minutes by simply sprinkling on a sponge, made wet with hot water, some nerozin which can be obtained at any drug store. This, rubbed on the blackheads, removes them almost as quickly as it takes to tell it. All blackheads, little and big, disappear. Do not pinch out blackheads.

• • •

MY DAISY—One of the great problems in removing superfluous hair has been to do it thoroughly without injury to the skin or leaving a mark. The only way to do it successfully is to apply simple sulfo solution, obtainable at any drug store, or if not, then get the sulfo powder. It is the same thing; only the powder is wet with a little water just before using. This has the remarkable property of dissolving the hair instead of burning it. It never leaves a mark or red spot, and does not injure the most delicate skin. It removes heavy and light hair with equal ease and leaves the skin soft and smooth.

• • •

THEODORA M. O.—No one can assure you positively that you can develop the bust. Some use mechanical contrivances, but these are dangerous. However, a mixture of two ounces fluestone, half a pint of sugar and half a pint of cold water, taken in doses of two teaspoonfuls after meals and one at bedtime, should result in a natural and vigorous development. This treatment has resulted very successfully in many cases, and it is perfectly safe.

• • •

MISS TRUMP—I am sorry you could not obtain the "Suratt Face Powder" at your druggist's, but if you will address a letter to Valeska Suratt, Thompson Bldg., Chicago, and enclose fifty cents, saying whether you want white or flesh tint, my secretary will see that you get it at once.

• • •

THEODOSIA M. G.—You can stop excessive arm-pit perspiration very quickly by simply applying hydrolised talc liberally to the arm-pits. This is the most satisfactory article known for the purpose. It keeps the perspiration constantly under control, prevents fading and ruining of garments at the arm-pits and it immediately destroys not only all perspiration odors but other body odors as well. It is also unexcelled for perspiring feet. Hydrolised talc can be secured at any drug store and is very economical.—[Advertisement.

Easter Frocks



A NEW shipment of delicate, beautiful Easter Dresses has just arrived. This assortment is for Girls between 6 and 14 years.

Lovely little Frocks, every one of them—made of Batiste, Organdie, Marquisette, etc. Every model, even the lowest priced, is touched with Hand-Embroidery—$3 to $17.50.

FOR little tots between 2 and 6 years we have some of the daintiest little Easter Frocks you can imagine—high-waisted models in the latest flare effects, with touches of Hand-Embroidery.

Materials are fine Batiste, Dimity and Dotted Swiss—$1.50 up.



Coats & Colored Dresses

Scores of patrons have brought their daughters to Beeman & Hendee's to be fitted in lightweight Spring Coats. This is a very beautiful line, in so wide a variety of materials and tones that every taste can be suited—$3.25 up.

Easter Kewpies, nestling in lilies and poppies — be sure to see them!



Easter Bonnets

Exquisite little Lingerie Bonnets for little tots and girls in their teens—a typical Beeman & Hendee variety at moderate prices.

In Straws and Panamas we have everything that is new and beautiful.

EASTER WAISTS—soft, lovely creations in Georgette Crepe, Ponges and Crepe de Chine, in all the new colors—pink, sand, Belgian blue, flesh, white, etc. The most handsome models we have ever shown, and moderately priced. One line of new $5 Waists is being closed out at $3.

Beeman & Hendee 351-353 SO. BROADWAY



Vanity Neckwear
The Exposition Collar
LOOK FOR THIS LABEL

Designed by THE HAND EMBROIDERY New York

The Exposition Collar
SOLD BY ALL THE LEADING SHOPS

"Summertime Furniture Here"

1000 Pieces Suitable for Indoors and the Porch—Low Priced **Imported Chinese**

Just Arrived

Chairs, Rockers, Settees, Couches, Tables, Tabourettes.



$14.85

Iron Bed, Spring and Mattress.

2-inch post, enamel or Vernis Martin iron bed—40-lb. felt mattress—all metal spring.



$4.25

Grass Furniture

Prices

$1.75 to $15



$7.75

Couch chair, imported Chinese grass, adjustable foot rest. Formerly $12.



Mackie-Foley Co. Homes Furnished Completely on Easy Terms Mackie-Foley Co 723-So. Hill St.-725

$7.75



Dining Table.

Golden or Fumed finish 6-ft. extension, 42-inch top. Formerly $12.00.



$10.75

Dresser.

White enamel finish with plate mirror. Formerly $18.00.

A-B Gas Range



$27.50

Enamel Finish.

$1 Down

50c week

Set up

$1.50



Dining Chairs. Golden or Fumed Finish. Solid wood seat. Formerly $2

Three Rooms Good Furniture

$85.00

$10.00 Cash—$1.50 a Week

Rocking Chair. Solid fumed oak frame. Spanish leather automobile spring seat. Formerly $10.50.

$7.50

$8.50



Refrigerator

White enamel food compartment. 50-pound ice capacity. Formerly $13.50.



$19.50

Davenport—Fumed oak frame, Imt. Spanish leather covering. Formerly $30.00.

Free Delivery to Near-by Towns

Mackie-Foley Co.

Complete Home-furnishers

723-725 So. Hill St.

Generous Credit

SOCIETY.

tials solemnized at the Methodist Episcopal manse Saturday morning, uniting Miss Fay Klophenstine and Harold Bray. The ring service was read by Rev. O. W. Reinius in the presence of near relatives and friends assembled for the occasion. The pretty brunette bride looked charming in a blue tailored suit with becoming blouse and hat in the sand tone, with harmonizing trimmings. The bride and groom left at once for Los Angeles and San Diego, where they will spend a few days before departing on a six weeks' eastern trip. Upon their return they will reside in the vicinity of San Diego, where Mr. Bray will be in charge of a Santa Fe office. Many pretty social affairs were given for the bride-elect during the week. Her aunt, Mrs. J. T. Canady, and Mr. Canady, were host and hostess at a charmingly-appointed family dinner party Monday evening. Seven guests were seated at the table, graced with sweet peas and ferns. Tuesday evening a number of intimate friends of Miss Klophenstine entertained with a delightful informal evening at the hospitable eFrguson home on Date street. Thursday evening the members of the Philathea class of the M. E.S.S., of which the bride-elect had been a member for the past year, complimented her with a shower and farewell affair.

Mrs. Fred Jonas of Los Angeles was the honoree at a pretty informal card party, which her sister, Mrs. Frang Berg, gave Friday last. Two tables were filled for the games, the prize falling to Mrs. C. W. Longmire. The artistic rooms were brightened with rich-colored nasturtiums.

As a compliment to their son, Earl Humphrey of Wyoming, Mr. and Mrs. W. D. Humphrey entertained with a family dinner of ten covers Sunday.

Josiah Millard, 89 years old, a personal friend of Abraham Lincoln, and foreman of the jury that convicted Jefferson Davis of treason, was married at Baltimore a few weeks ago to Miss Martha E. Strecks, 63 years old.

BRIGHT YOUNGSTERS.

Probably the youngest composer in Maine is little Dorothy Nye of Skowhegan. Though but six years old, she has composed two pieces for the piano and recently played them at a D.A.R. entertainment.

The youngest orchestra in Maine is that of the Newport grammar school. The members are Mary Emery and Virginia Wardwell, violinists, each aged 13; Katherine Carson, accompanist, aged 12, and Donald Newton, trap drummer, aged 12.

Max Israel, aged 15, a pupil in the eighth grade of the Warren public school, who has been in America but one year, his written a book in English on Russian schoolboy life. When he came from Russia a year ago he did not know a word of English, and now he has a better command of the language than most native-born boys of his age.

Marquette is believed to have a musical prodigy in the person of Theresa Mahoney, 4-year-old daughter of John L. Mahoney, and a pupil in the kindergarten of the Olcott school. The other day before her school teacher, a Marquette music teacher and a small assemblage she performed the remarkable feat of playing with ease and expression the airs of several classical and popular selections. As she has never had a days' instruction, her performance was the cause of much astonishment.

THE UNCHLOROFORMED.

Charles Beverung, one of Milwaukee's pioneers and one of the few living survivors of the Lady Elgin disaster on Lake Michigan in 1860, recently celebrated his eightieth birthday anniversary. Twenty-four members of the family were guests at a dinner. Mr. Beverung is in splendid health, which he attributes largely to tobacco, of which he is a confirmed devotee, smoking never less than ten cigars a day and often more. He was born in Braunschweig, Germany, and in 1846 came to Milwaukee with his parents. He has lived there ever since.

A Newburyport (Mass.) resident, in an afternoon, visited three local inhabitants whose ages aggregated 288 years. They were Mrs. Abigail Morrill, aged 106; Mrs. Hannah Ingraham, 93, and Capt. Luther Dame, 89.

Samuel W. Albertson, 86 years old, was married recently at Dalton, Ga., to Miss Elizabeth Thomas, who gave her age as "about 72," explaining that the "Bible" in which her birth was recorded was burned in the Civil War. Albertson is believed to be the oldest man ever to apply for a marrige license in Georgia.

Joel B. Morris, aged 82, and Mrs. Frieda Peterson, aged 62, were married at Xenia, O., recently. Morris is a veteran of the Civil War and draws a pension. It is his second matrimonial venture and his bride's third. The couple met by correspondence.

Beauty and the Beasts.

(Continued from Third Page.)

ing the truth is an individual problem and that it is not up to any one of us to act as the conscience of anybody else.

It is partly the fault of biology that we do not all stand uncovered more often in that greater presence. The brain, as far as it is developed, will bear only so much of the light. There is a holy of holies which men suspect but may not enter.

All of us have thoughts that should wear veils upon their faces. Most of us touch points of revelation which mortal vision is unable to behold. Our eyes are lifted to the heights, our feet must touch the clay. We must not despise the earth we trod because off there in the purple beyond are the fiery meadows of the skies. I love the stars—but the daisies at my feet are very sweet. I cannot look at the sun, but a drop of dew lingering in the early morning upon the blushing rose holds for me an unfathomed glory.

* * *

I feel the same way about the "Kreutzer Sonata," which has been done rather feebly into a motion-picture study. I have no great patience with supreme renunciations. I do not wonder at Voltaire's cynicism when he felt that an absolute religious pose rather belonged to the age that can no longer sin and enjoy it. I never decry the crimson tide. I am never impatient with the normal inappetite. I have never even thought of anger as anything other than a sign of health. The passions of men have been to me a proof of fitness, an excellence of energy.

It is not through suppression, but by right direction, that men are saved. We are tremendously human, if we are in the least healthy, and our success and happiness depend upon both the will and the ability to organize our forces into a massive honor and a steady purpose.

You cannot co-ordinate qualities you do not possess. You cannot dominate faculties that are not inherent. You cannot achieve by killing out that which accomplishes. The thing in a man that knows to believe is better than the belief. No matter what your faith, you are always better than what you believe. You must never crucify the believer.

You will never become divine so long as you are afraid of being human. You will never realize spiritual supremacy until you are physically potent. Being dead is not being good. A show of impatience at the world's way of doing things will never procure for you a pair of wings. Hating the earth will not bring you the skies.

* * *

Los Angeles pays itself a fine compliment in the appreciation in which it is holding "Potash and Perlmutter" at the Mason, and I am glad that this excellent production is to run here for another week. My approval of the show is chiefly based on something I avoided mentioning in my criticism of the first local performance—a wonderful exposition of the American attitude toward Russia's bitter race persecution. This is suggested by the indirectness of true art. It does not take this fact for its avowed theme. It does not insist upon this point to the exclusion of humor and other values. The idea simply comes out as a sort of by-product, yet the point is driven home and every heart feels it.

"The Yellow Peril" wanted to do this, but ended in a miserably cheap melodrama. It posed as tragedy, but was only laughable, whereas "Potash and Perlmutter" is offered as pure fun, but ascends to a mountain-top of dramatic feeling.

* * *

We are to have Miss Jane Cowl in another production at the Burbank which will have its premiere performance this afternoon. "The Songbird" will have to be pretty bad not to be a beautiful performance with this charming woman to illumine its passages. Her presence is like a song, and it finds an echo in every heart. I have already taken occasion to say that I think the Burbank audience deserves a leading woman of power, and that Miss Cowl has an ability equal to the best patronage of any theater in the world.

CHURCHMEN, EDUCATORS.

Dugald Christie, missionary-doctor, who has labored in bleak Manchuria for thirty-three years, is the only man in civil life who has ever been decorated by four rulers—those of China, Japan, Russia and Great Britain. He is a native of Scotland, a veteran of the United Free Church of his home land, and has lived to devote himself to the work at hand. He distinguished himself during the Chino-Japanese and Russo-Japanese wars, and led in the fight against he pneumonic plague in 1910-11. Dr. Christie has found time to write many interesting articles, but his great literary effort is his new book, "Thirty Years in the Manchu Capital."

The Rev. William H. Haupt, who is registrar and histriographer of the Episcopal diocese of Kansas, has been engaged in gathering material for a history of that church in Kansas for four years, while at the same time doing the work of archdeacon, and the last two years as rector of the parish at Independence, Kan.

Prof. C. G. Chinard of the faculty of the University of California has been awarded a special prize of f.1500 by the French Institute as an honorarium for his book, "L'Amerique at La Revue Exotique dans La Literature Francais au Septieme et au Huitieme Siecles." The prize is one of the higest honors in French literary circles and Prof. Chinard is among the few Americans who have attained the distinction. His book is a study of the influence of stories of travel in America on the literature and current ideas of France during the seventeenth and eighteenth centuries.

Dr. Richard P. Strong of Harvard Medical School is considering a visit to Servia to study the eradication of typhus and cholera. Dr. Strong has had wide experience in his field of tropical medicine, having been with the government College of Medicine and Surgery in Manila before going to Harvard in 1913. Soon after his Harvard appointment, Dr. Strong headed an expedition to study tropical diseases in Ecuador, and the results of that expedition have contributed much therapeutic knowledge.

To Make Soldiers Invisible.

[L'Information:] Invisibility may become the sixth arm of the French land services if Maj. Kopenhagne's invention for making troops invisible to the enemy observer before or above them is adopted by the General Staff. The invention has been submitted after trials beginning in April, 1913, at Saint Cyr. On trial the new method made twenty-five French soldiers on an open field so invisible that an aviator circulating over the field at a height of 1000 feet had to report at the end of twenty-four minutes' search he could not locate them. The inventor refuses to give any description of his work before the military authorities have reached their decision as to its adoption.

THE HELPING HAND

"How far that little candle throws his beams!
So shines a good deed in a naughty world."

Forty years ago Mr. [illegible] while living at Houghton, Mich., borrowed $15 from Allen Jones and never repaid it. A few weeks ago the postmaster at L'Anse, Mich., received an inquiry from Michael Pappas, Cupp, Colo., asking if Allen Jones were living there. Mr. Jones had just died, but his widow and children were there and the postmaster passed the information to this effect, with the result that Mrs. Johnson soon received a check for the amount of the original loan with an explanation of how it had been borrowed by her husband, he now wanted to return the money.

* * *

Arthur Johnson, 10 years old, of Bergenfeld, N. J., did errands for and ever asked for Mrs. Gertrude Cordes, 66 years old, who went out to work for a number of years. When Mrs. Cordes died the other day it was found that she had remembered bequeathing $1500 to Arthur in recognition of her faithful errand boy, and $500 each to her sisters and brothers.

* * *

A 20 per cent. increase in wages has been announced by the E. I. du Pont de Nemours Powder Company of Wilmington, Del., effective April 1. This increase affects 15,000 employes and will mean an increase in the company's pay roll of about $2,000,000 annually. Twenty-four plants operated by the du Pont Powder Company throughout the country are affected, and all the workmen and clerks in the main offices are included. The increase is unusual and affects not only the employes of powder plants of the company, which are unusually busy at this time, but all the men employed at all other plants.

The notice announcing the increase says it is "for the rest of the year and possibly longer." There is no stipulation for a share in the increase, but that an employee shall have been employed at least fifteen days for the month.

* * *

Philadelphia is to have a hospital of forty beds with the necessary physicians and nurses in the American Ambulance Hospital in Paris, the gift being made possible by a gift of $100,000 to the Philadelphia committee of the Harvard Medical School of the University of Pennsylvania will take charge of the division of the hospital for the first six months. The fund now totals $905,02.

* * *

Mrs. Johanna Fitzgerald, a wealthy pauper, who died recently at 1 West Henry street, New York, bequeathed her leaving $12,500 to her creditors, $500 to savings banks, willed all her property to the church and charitable institutions.

The $500 bequest was made to Father Joseph P. McEntyre, of St. Stephen's Church. The largest bequest, $5000, was made to the Society for the Propagation of the Faith.

* * *

Under the provisions of the will of Dr. John L. Bromley, who died at his home, 1 North Fifteenth street, Philadelphia, recently, leaving an estate valued at $1,000,000, bequests of $1,000 each are made to the Episcopal and St. Luke's Hospitals, for use in the out-door departments of the two institutions. The testator also left $10,000 to Rev. Dr. Howard Clymer "to carry out in accordance with his best judgment the instructions which I have confidentially given him."

BITS OF VERSE.

A Creed.

Faith in him who calls us [illegible]
Faith in what is [illegible]
Faith that just around the bend
All is peaceful and sweet
Faith that after care and [illegible]
Come the happy days of rest
Faith that everything is [illegible]
Really happens for the best

This my faith and this my creed
'Gainst the arrows of despair
Much of justice is needed
In what seems to be unfair
Now what seems a cloud today
That alone I'm [illegible]
I may come to see some day
Is a glorious path ahead.

Undisturbed by petty worry
Undismayed by what is past
Though the false attracts the fleeting
Though the multitude's opinion
Though at times I almost grieve
Though I'm oft misunderstood
Faith I still would keep and cherish
In the decent and the good.

—[Detroit Free Press.

Life.

O Life! That mystery that no one knows,
And all men ask; the Arab from the sands,
The Caesar's self, lifting not his hands,
And the lone dweller where the wind blows;

O'er trackless tropics, and o'er [illegible] shows,
She dumbly broods, that fashions the lands;
And if she answers, no man understands,
And no cry breaks the black [illegible] repose.

But a new form rose upon my sight
With grave, sad lips, but in the eyes a smile
Of deepest meaning divinely tender and slow.

Lighting to service—and so my quest is vain
I ask of Life, "What art thou?" and she crewhils;
For since Love holds my heart I [illegible] to know.

—[L. M. Little, in the Chronicle-Telegraph.

The Star.

There is a legend that the [illegible]
So quickened under Mary's [illegible] wrought
Her very maidenhood to [illegible]
However that may be, the [illegible]
Upon a night when all the [illegible] stars
Swayed tremendous [illegible] lier orb
That rose in gradual splendor [illegible]
Paused.
Flooding the firmament with [illegible] light,
And dropped upon the [illegible]
A sudden music
Like a distillation from [illegible]
A rain of spirit and a dew of [illegible]

—[Don Marquis in New York Evening Sun.

An International Bond.

[Youth's Companion.] Miss Greeley Knowles, formerly of Bolivia, makes the interesting suggestion that the United States and the Pan-American dollar, by which the countries south of us do business, countries have various names for their coinage, and there are numerous complications in exchange. Some of the banking houses have established branches in business. A unit of value, greatly simplify trade.

FOR WOM
Facts, Featur
BY OL

"No, I cannot go to the country;
No, I cannot go to the beach." "No
I can't leave home over night," and
In each case the reason given is the
The care of domestic pets precludes
The visit or the trip. Is it not strange
That people will load themselves with
Such cares? What is the compelling
Force which leads them to do so?
Have you ever stopped to analyze it?
I think it is the desire to play
Providence—provide—once—to some
Being. In most cases those who keep
Pets are ones who have few human
Relations, few or none depending upon
Them, or their efforts, and the pet
Is the dependence of domestic animals
Equals to them, and in a measure
Fills the lack in their hearts; and be
It this is the wish to be the mother
Force in some life—to be looked
Up to. Motherhood, fatherhood, pro-
Vided for those of family, but to
Ones alone in the world pets are a
Great resort. It is amazing how
Much trouble people will take, how
They will handicap themselves, to fill
This want. They forego many other
Ambitions in life for the sake of this

Is some the planting of gardens,
Especially of flower gardens, takes the
Place of pets, the same impulse of
Loving Providence being satisfied
Even when you plant seeds or bulbs
Perhaps you are playing into the Fa-
Ther's hand, and you are pledging your time
And your attention to the things
Planted, pledging yourself as their
Providence for successful growth. Pos-
Sibly you are repaid by results, but
You will have exchanged something of
Value, patience and self-denial for the
Flowers.

* * *

Spring Salts.

Those who enjoy the refreshing
Odor of lavender salts and who have
Been annoyed by the dampness which
Prevails are likely to distribute through-
Out the handbag or satchel will be pleased
To know of a dry salts which have
The identical odor and effect as the
Original. This lavender salts comes in
Powder instead of crystals and ex-
Hales enchanting refreshment. You
Can carry it in your handbag and be
Assured that it will not spoil the con-
Tents when it takes a notion to over-
Flow. There are small, tubelike
Glass containers with silver tops for
Carrying the new salts, which are
Handy and convenient in size and
Shape. I found them at a big Broad-
Way jewelry shop where novelties
Abound.

* * *

Easter 'Pon Honor!

Probably there has never been a
Year when pongee was so favored.
For making exposition suits and
Dresses and for the semi-tailored suits
For all-around wear there is no ma-
Terial so useful, as it neither shrinks
Nor wrinkles save under most adverse
Circumstances. These qualities make it a favorite for traveling wear and for general knock-about service. Before that sale in a big Broadway store, where the offering of this genuine imported pongee at most tempting in price as well as in quality, affords an opportunity not to be overlooked by the woman who is planning her summer clothes.

* * *

Save Day.

If you have been in the habit of pickling ripe olives to be a luxury you will discover that they are an economy instead at the prices offered for Olive Day. There is no better food on the market than ripe olives. They fill many of the requirements of a perfect reinforcement of the system, as a remedy for stomach trouble they are unexcelled.

* * *

Easter.

Never have the stores made such an offerings on everything for the toilet, it seems to me, as they are making this week. From Easter hats, which seems to take the lead when thinking of Easter clothes, to shoes and pumps, and even the Easter dinner table and the furnishing which the home needs in Eastertime, there are tempting prices in the Los Angeles stores this coming week.

* * *

On the Porch.

One of the girls who has recently gone to housekeeping asked me to help her plan the furnishings for her porch, and I reveled in the selection of color for that summer room. We chose big, roomy chairs for most of the furniture, some having broad arms and baskets for the reception of books or magazines, and we interspersed a few easily movable rockers and straight chairs for variety, and because there are those who prefer to sit upright when calling. The floor is covered with grass rugs in the bright Indian colorings, and provision is made for the housing of the rugs, in order that they should be at hand, a reedcraft buffet with closets of which the tea cloths and other linens would be safe and dry, taking little room when not in use, was another of our triumphs. Curtains of reed, hanging basket stands of reed, hanging baskets of the same material with gay cushions and one or two bird cages of the bright colored tassels, together with brilliant Chinese lanterns that are attached to them those that wind bells of the Orient, and we felt assured rather a novel effect for the out-of-door room.

* * *

Belgian Work Bags.

The "Belgian" I do not know; but I know they were most attractive. I saw them in an exclusive little shop and found many novelties. They were large enough to hold comfortably a big, worsted shawl in process of making; the fabrics was a Petret in deep dark colors, the handles of dull gold galloon sewed over padded strips and to these added a band of the galloon, similar to the edge of the old-fashioned satchels. The silk in extraordinarily fine bags were lined with brilliant figured silks, and there were two of wool with which the owner was busily knitting or crocheting, at a speedy sum when compared with the silk, nevertheless, the shop owner told me she had a waiting list for the desirable novelties.

* * *

Peaceful.

Even the most peaceful of impressions on a military air. I was struck by those new, bullet pencils and the lady at the little oddities displayed me. These were of [illegible] and shaped quite "dum dum."

THE HELPING HAND.

"How far that little candle throws his beams!
So shines a good deed in a naughty world."

Forty years ago Michael ... while living at Houghton, Mich., borrowed $15 from Allen Johnston ... never repaid it. A few weeks ago ... postmaster at L'Anse, Mich., ... an inquiry from Michael Ford of ... Cup, Colo., asking if Allen Johnston were living there. Mr. Johnston had just died, but his widow and son ... there and the postmaster returned ... formation to this effect, with the result that Mrs. Johnston soon received a check for the amount of the original loan with an explanation of how it had been borrowed and that he now wanted to return the money.

* * *

Arthur Johnson, 10 years old, ... Bergenfeld, N. J., did errands ... ever asked for Mrs. Gertrude ... 60 years old, who went out to ... work for a number of years. ... Mrs. Cordes died the other day ... was found that she had left a ... bequeathing $1500 to Arthur Johnson ... her faithful errand boy, and $1 ... to her sisters and brothers.

* * *

A 20 per cent. increase in ... has been announced by the E. I. ... Pont de Nemours Powder Company ... Wilmington, Del., effective April ... This increase affects 15,000 men ... will mean an increase in the company ... pay roll of about $2,000,000 a ... Twenty-four plants operated by ... du Pont Powder Company throughout ... the country are affected, but office ... and clerks in the main offices are ... included. The increase is voluntary ... and affects not only the smokeless ... powder plants of the company, which ... are unusually busy at this time, but ... the men employed at all other works.

The notice announcing the raise ... says it is "for the rest of the year ... and possibly longer." The only ... stipulation for a share in the raise is ... that an employee shall have worked ... at least fifteen days for the company.

* * *

Philadelphia is to have a ward ... forty beds with the necessary doctors ... and nurses in the American Hospital ... balance Hospital in Paris, this to be ... made possible by a gift of $15,000 ... the Philadelphia committee. The ... Medical School of the University of ... Pennsylvania will take charge of the ... division of the hospital for six ... months. The fund now totals $10,995.02.

* * *

Mrs. Johanna Fitzgerald, a supposed ... pauper, who died recently at No. ... Henry street, New York, her home, ... leaving $12,500 to her credit in ... ings banks, willed all but $100 to ... sult that Mrs. Johnston soon ... ceived a check for the amount of the ... original loan with an explanation of ... how it had been borrowed and that ...

Before-Easter showing of things that are new.

Striped voiles, 35c
They're 38 inches wide and come in a magnificent line of stripes.

Lace voiles, 35c
40-inch shadow lace voiles in a really wonder range of floral designs.
Balcony—Jacoby's

Bed spreads, $1.95
Scalloped, cut cornered, fine crocheted spreads in full double bed size.

Bed spreads, $2.50
Genuine Marseilles spreads made of finest yarn in a beautiful line of patterns.
Main Floor—Jacoby's

MAKE use of our Phone and Mail Order Departments. Expert shoppers will fill your orders as carefully as though you gave them in person.

Jacoby Bros.
331-335 So. BROADWAY

WE PREPAY Parcel Post on packages to all points in California, Nevada, Arizona and New Mexico. Prompt, careful attention given.

Silk petticoats specially priced $2.9[illegible]
They're made in the new wide effects, of silk jersey and of [illegible] as well as taffetas with over ruffles, ruching or accordion plaited [illegible]. All of the new shades, including sand, battleship gray, and Bel[illegible] blue included.
Second Floor—Jacoby's

Bewitching new hats ready for Easte[illegible]

What's new for Easter!

New frocks—in the garment store these last few days we've been unpacking a great many very stunning new frocks—some of rich silks and others of exquisitely embroidered nets and crepes—many of the skirts are full four yards wide.

Perfumes—Among the new Hudnut odors which we have just received to sell at 50c an ounce are Mona Lisa, Napoleon violet, sweet orchid, and Virginia rose.

Ribbons—velvet ribbons and the new wood fibre ribbons are demanding most attention right now. Some very striking Bayadere hat ribbons are shown in pretty combinations of blue, rose and green.

Parasols—a great many of them have just come—some are in plain regulation styles but in prettier silks and colorings than previous seasons have seen — others are in palm shapes, and in new models plaited between the ribs.

Veils—surely there is no woman but will want a new veil for her Easter hat. Especially when she sees what really fascinating new veils are ready.

Camisoles—sheer, dainty things of nainsooks, or of silk crepes with very delicate trimmings of lace. Nearly all of the new waists demand a camisole.

Hair ornaments — some really unusual ones in the new rock crystal effects set with rhinestones are ready. They're quite as becoming to the blonde or brunette as to Autumn's silver-haired lady.

Handkerchiefs—Among the newer ones are some of silk crepe in white and colors with hand embroidered or lace edges.

Silk stockings—practically every color on the Spring color card is represented among the new ones we're showing. Some clever new novelty stripes are here too.



Epingle cloth $1.50
A corded wool fabric in all of the new Independence blue shades—it is full 50 inches wide—a really wonderful value.
Main Floor—Jacoby's

If we had searched every little nook and corner of Styledom, we doubt if we could have found hats which would have appealed to you more than will these hats which we have assembled in this pre-Easter showing.

—There are hats—scores and scores of them with dainty flowered trimmings—there are others with dashing wings—there are some with ribbon trimmings—and there are others nearly plain tailored but which are wonderfully becoming.

—It will not matter whether it's the close-fitting little turban or the wide striking sailor that becomes you most, you'll find them both here, and they're equally strong in Fashion's favor.

—There are hats at $5.00—but they're not the kind of hats that $5.00 usually buys. Why! one lot of these hats which we offered yesterday caused a real sensation—one woman after another declared them to be "really extraordinary" values.

—And then there are hats at $7.50—a great many new ones were just unpacked late Friday evening—and another very unusual lot at $9.50 has just come, too.

—Then, of course, there are hats at $12.50, at $15.00, at $18.50 and on up as high as —you care to pay—each one of them wonderfully smart.

—Make it a point to see the new hats at Jacoby's Monday.
Second Floor—Jacoby's



Sale of Italian silk underwear
—at very—very sharp reductions!—

Silk vests $1.49
Some are finished with plain band tops—while others have hand-embroidered yokes in any number of pretty styles—all sizes—pink and white.

Silk bloomers $1.95
All-silk bloomers from one of the very best manufacturers—they come in white, pink and black and in all sizes.

Union suits $2.95
Silk union suits in a most unusual assortment of embroidered yokes. They come in white and pink in all sizes.
Main Floor—Jacoby's



Silks in the new
Independence Blue

A glorious new shade created from the red, white and blue of the American flag.

It's a wonderful color—fairly radiating joy and independence, yet the white in it gives it a softness that makes it rival the famous French tones.

Independence blue was created by the John Wanamaker stores. At its initial showing in New York, it caused a furore. This showing which we will have ready in one of our windows today and in the silk store, Monday, is the first, we believe, that has been made in all the West.

Among the fabrics included will be—

40 *in. crepe meteor*, $1.95
36 *in. satin de chine*, $1.00
40 *in. crepe de chine*, $1.25
40 *in. satin meteor*, $1.95
36 *in. taffeta* at $1.00
36 *in. faille* at $1.75
40 *in. poplin* at $1.00
36 *in. faille Francais* at $1.00

This is distinctly an American exhibit—all the silks are American made—the coloring is the most [illegible] of all the shades in the rainbow. You are welcome to come looking.
Main Floor—Jacoby's

Pre-Easter glove sale

—All last week women were busy buying gloves and saving—and this week with Easter so much nearer, our glove store should be busier still, so it will be wise for you to buy early!

Weldon gloves, $1.15
The celebrated Weldon gloves of finest Italian lambskin with P. K. sewn backs—all shades—but not in all sizes.

Royal gloves, 79c
A special lot of Royal lambskin — a two-clasp glove in black, white, tan, gray, mode and brown—all sizes.

16-button gloves, 75c
Heavy tricot silk gloves made with double finger tips—come in all sizes—at 75c.

Jacoby specials, $1
Jacoby special gloves are of genuine lambskin and come in white and tan. They're guaranteed to wear satisfactorily.

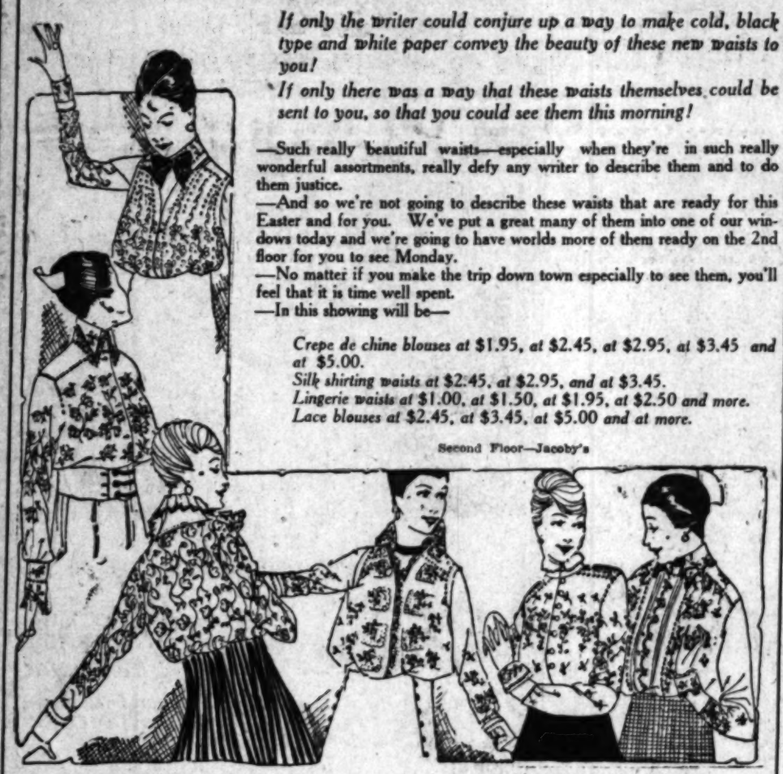
Cape gloves, 79c
Tan cape gloves P. K. and P. X. M. sewn—come in all sizes.

Lambskin gloves, 88c
A special offering of 40 dozen one-clasp German lambskin gloves, P. K. sewn, come in white, cream, tan and a few in black.

Kayser gloves!
New spring styles of Kayser's silk gloves. All with new fancy back stitching—priced 50c to $1.00.

Kayser gloves, 50c
Chamoisette gloves in black, white and sand in all sizes. The ideal gloves for summer.
Main Floor—Jacoby's

New blouses for Easter!



If only the writer could conjure up a way to make cold, black type and white paper convey the beauty of these new waists to you!

If only there was a way that these waists themselves could be sent to you, so that you could see them this morning!

—Such really beautiful waists—especially when they're in such really wonderful assortments, really defy any writer to describe them and to do them justice.

—And so we're not going to describe these waists that are ready for this Easter and for you. We've put a great many of them into one of our windows today and we're going to have worlds more of them ready on the 2nd floor for you to see Monday.

—No matter if you make the trip down town especially to see them, you'll feel that it is time well spent.

—In this showing will be—

Crepe de chine blouses at $1.95, *at* $2.45, *at* $2.95, *at* $3.45 *and at* $5.00.
Silk shirting waists at $2.45, *at* $2.95, *and at* $3.45.
Lingerie waists at $1.00, *at* $1.50, *at* $1.95, *at* $2.50 *and more.*
Lace blouses at $2.45, *at* $3.45, *at* $5.00 *and at more.*
Second Floor—Jacoby's

New suits that are delightfully different—specially priced at $25

There must have been a very happy "get-together"—a splendid cooperation between the garment manufacturers, their designers and makers and our garment chief who is now in New York, for such suits as we are to feature Monday at $25 are seen only once in a long, long while.

Among them are suits of rich wool poplins, of fine men's wear serges, of sturdy gabardines, and of the very, very popular new shepherd checks.

There are suits tailored almost to a point of severity and there are others with just a touch of fancy needlework and some very quaintly plaited at the sides and at the back—there are models almost military and there are others delightfully feminine.

There are so very many different colorings and in such a complete range of styles that it will be easy indeed for you to choose one from among these that will please you quite as well as though you had it tailored to your order.

And note this! All alterations will be made and garments delivered on or before Saturday, April 3rd.



69 suits to go at $15

These 69 suits of serges, gabardines, and Covert cloths came to us at a special price—that's the reason we can sell them for $15.00. A complete color and size range. 3rd floor—Jacoby's.

Hour (9 to 10) sales

Because these items are so much under regular, we will send none C. O. D., will accept no phone or mail orders and will reserve the right to limit quantities.

72x90 in. seamless sheets 39c
Sheets that are absolutely free from dressing—we will limit the sale to 2 to a customer. Remember, 9 to 10 only.

Pillow cases 7½c
45x36-inch pillow cases of fine quality muslin—they're fully bleached and are neatly hemmed—limit of 4.

36 in. muslin 6½c
It is fully bleached and we will limit the selling to 10 yards to a customer. 9 to 10 o'clock only!

Coats's thread 3 for 10c
Every woman knows how much under regular this item is. Limit of 3 to a customer—one hour only.

Underwear crepe 7½c
It is 30 inches wide—all white—limit of 10 yards. On sale from 9 to 10 o'clock.

Cocoa-Almond soap 5c
A soap that usually sells for double this price—limit of 2 bars to a customer.

Your Easter corset is ready at Jacoby's

And, quite as important as the corset itself, is the very helpful, painstaking service which we have established.



In planning this corset store of ours, we have had one thing always well in mind—and that was to have the right corset for every figure—the right corset for you. And so, at this time, when you want the very best corseting, in order that your Easter gown may appear at its best—we are ready with the best numbers of the world's best corsets.

No matter whether you are slender, or whether you are stout, your very own corset is here—and our expert corsetieres will fit it to you, so that you will know greater corset comfort than you have known before—so that your figure will have the very lines that Fashion demands right now.

Here's a partial list—

—*La Camille lace front corsets at* $2.50 *to* $10.00.
—*La Marquise French model corsets at* $4.00 *to* $9.00.
—*Fit-rite corsets*, $1.00 *to* $4.00.
—*Warner's corsets*—$1.00 *to* $4.00.
—*Redfern corsets*—$5.00 *and* $6.00.
—*Lotus corsets*, $4.00 *and* $5.00.
—*Nemo corsets*, $2.00 *to* $5.00.
—*Kabo corsets*, $1.00 *to* $3.50.

Private Fitting Rooms—Fourth Floor—Jacoby's

Pre-Easter Jewelry Sale
—The savings average over one-third — many are more than half!—

Braid Pins, 7½c
A great lot of loop pins, braid pins and Parrar pins in plain and carved effects of amber and new shell—all new effects and sizes.

Jewelry Novelties, 50c
There are velvet neck bands with sterling silver drop and of enamel set with rhinestones—lavalliers in black and rhinestones, earrings and hat pins in a great range of styles.

Men's Jewelry
There are included gold filled, gold top and silver novelty stick pins as well as tie clasps, fobs and cuff links in plain or mounted effects—priced 19c, 25c and 45c.
Main Floor—Jacoby's.

Sale of 200 dozen "mill second" huck towels at 9c

No matter what way you look at it, this sale of towels is one of the most important that has ever been advertised in Los Angeles.

The manufacturers call them mill seconds and so, of course, do we—but in nine-tenths of them you'll be able to find nothing the matter except perhaps a few soiled spots or a knotted thread.

They're splendid, heavy towels—some half linen and some ¼ linen—some with blue borders—some with red borders and some in all white.

There are a great many different sizes ranging all the way from 22x44 inches to 17x34 inches.

There's not a towel in the entire lot that would sell in a regular way at anywheres near such a low price as 9c—many of them are half price and less!

If values count, this entire lot should go Monday.
Main Floor—Jacoby's

A sale of sample undermuslins at $1

There are included gowns, combinations, envelope chemise, corset covers and drawers of soft batistes and nainsooks attractively finished with laces and embroideries run with dainty ribbons—the combinations are in bloomer as well as wide effects.
Fourth Floor—Jacoby's

New laces
—A showing that really is extraordinary in our Notion [illegible]
We've specialized this Spring on laces, under prices, specialized with did results, when you see exquisite laces ready and see the very prices they Monday we to feature—
18-in. flouncings, 25c.
27-in. black all gillines, $1.25.
18-in. shadow 35c.
3 to 5-in. shadows at 10c.
3½-in. real lace edges, 15c.
Main Floor—



"Chinatown, Los Angeles,"

ART AND ARTISTS.

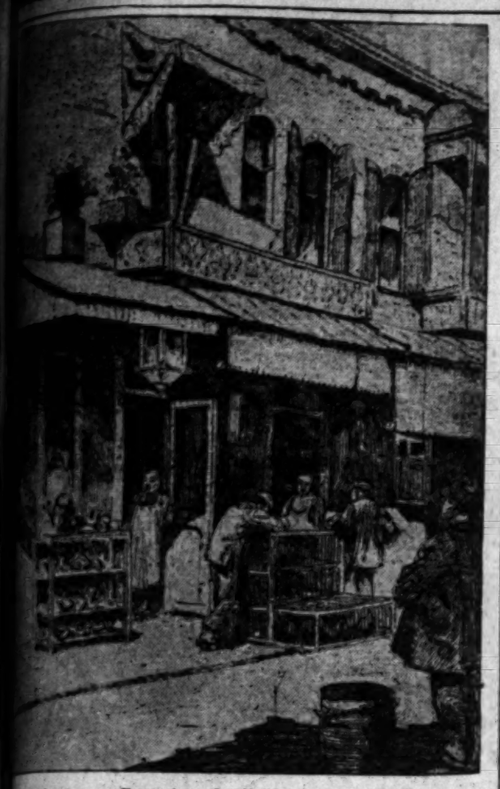
BY ANTONY ANDERSON.

the maple buds we heard the
's earliest bees, although the
ruled by Mars. The veil of
hering haze
round the silent hills in
est zones.
the pines the breezes stirred
cones.
we strolled within the wooded
where the brook, transillient,
ity plays,
mfled plectrum on her harp of
ones;
we pushed amid the yielding
ght rebounding of the cedar
nches,
we heard—the forest lanes
the lingering drift of latest
outpour, from coverts still
ebullliency of liquid song!
—[Lloyd Mifflin.

Panama-Pacific.

Maxwell, curator of the art
the Exposition Park, has just
from a trip to San Francisco
portant business for the gallery.
of the ten days were spent at
great Panama-Pacific.
hanks to the northern city's
able weather, three distinct in-
tions of the exposition buildings
ain with me," he volunteered.
y were like three different cities.
onderful and beautiful—one un-
the velvet curtains of night, an-
under the vivid sunlight's cloth-
, still another wrapped and
lf revealed in the silvery gray
that sweep up from the bay.
e struck with the dignity and
of the main entrance, where
erin's Tower of Jewels stands
opposite Stirling Calder's
of Energy. Beyond these
statuary are arranged
e Trees and with fine con-
for their fitness and har-
with the architecture of the
The result is impressive
r of Jewels," I suggested.
t that sound—"
es, but it isn't," smiled Mr.
The Tower of Jules, as
ctionately called, has some-
ded all tawdriness through the
of its designer. The high
many-colored glass sparkles
ers in the sun, and when the
sts play upon it at night it is
wondrous vision of Scheherezade.
You look sceptical—but Jules'
must be seen to be understood.
ance to the exposition, in-
s like an exquisitely colorful
—or like a Guerin print
life."
saw all the pictures and
of course?"
m all, because many of
not be hung or placed for at
month yet. None of the
ms are yet open, and these
ain big groups, because all
bronzes and marbles are
ded.
lace of Fine Arts, centrally
with a lagoon in front of it
h stately columns and rows
trees, has a certain austere
melancholy, and when
the lagoon reminds one of
f Death' by what's-his-
t like the hanging angelic
e entrance, though. It's
be flying, but it really
makes you uncomfortable.
care for the rotunda that
art galleries. Mrs. Harry
Whitley's fountain occupies
of it, and decidedly it
there. Mrs. Whitney has
for the cause of art, but
her abilities as a sculptor.
in vain for a single thing
great brain and hand of
Rodman, the man who has
honored everywhere
world.
Who's to blame for
, I wonder? Perhaps the
ition himself, who seems to
rows on the question of

of the walls of many of
is an awful mistake—
ck green or a dirty red.
body is to blame for the
The Swedes, however, didn't
walls to haphazard chance.
them carefully and then
burlap over them. Above
they placed a frieze of ivory
ed in gold. Their gal-
a joy forever to one at-
matic harmonies."
do the Swedes rank as
artists?"
up at the top. Every-
Francisco is talking about
the barber at my hotel
to go and see their pic-
They seem to have borrowed
from every modern school
ome better, evolving a
ginal style of their own.
of the women among them
great work. I hate to admit
's true. In the Swedish



"Chinatown, Los Angeles," by Arthur Dodge.



"The Picture Book," by Alice Beach Winter.

...ART AND ARTISTS.

...ANTONY ANDERSON.

...the maple buds we heard the ...earliest bees, although the ...ished by Mars. The veil of ...ering haze ...round the silent hills in ...sunset tones. ...the pines the breezes stirred ...tones, ...strolled within the wooded ...where the brook, transilient, ...plays, ...lifted plectrum on her harp of ...is pushed amid the yielding ...rebounding of the cedar ...heard—the forest lanes ...lingering drift of latest ...outpour, from coverts still ...efficiency of liquid song!

—[Lloyd Mifflin.

...ma-Pacific.

...Maxwell, curator of the art ...Exposition Park, has just ...from a trip to San Francisco ...portant business for the gallery. ...of the ten days were spent at ...the Panama-Pacific. ...anks to the southern city's ...ble weather, three distinct im- ...ions of the exposition buildings ...ade with me," he volunteered. ...y were like three different cities, ...onderful and beautiful—one un- ...the velvet curtains of night, an- ...under the vivid sunlight's cloth- ...of still another wrapped and ...ed revealed in the silvery gray ...that creep up from the bay. ...e drink with the dignity and ...of the main entrance, where ...rin's Tower of Jewels stands ...opposite Stirling Calder's ...of Energy. Beyond these, ...statuary are arranged ...trees and with fine con- ...for their fitness and har- ...the architecture of the ...The result is impressive ...of Jewels," I suggested, ...that sound—?" ...but it isn't," smiled Mr. ...The Tower of Jules, as ...ately called, has some- ...all tawdriness through the ...its designer. The high ...lazy-colored glass sparkles ...in the sun, and when the ...play upon it at night it is ...rous vision of Scheherе- ...look sceptical—but Jules' ...be seen to be understood. ...to the exposition, in- ...an exquisitely colorful ...er like a Guerin print ...all the pictures and ...course?" ...all, because many of ...be hung or placed for at ...yet. None of the ...are yet open, and these ...big groups, because all ...bronzes and marbles are ...of Fine Arts, centrally ...a lagoon in front of it ...ately columns and rows ...has a certain austere ...melancholy, and when ...lagoon reminds one of ...Death' by what's-his- ...like the hanging angelic ...entrance, though. It's ...flying, but it really ...makes you uncomfortable. ...are for the rotunda that ...art galleries. Mrs. Harry ...'s fountain occupies ...of it—and decidedly it ...there. Mrs. Whitney has ...for the cause of art, but ...abilities as a sculptor. ...is vain for a single thing ...great brain and hand of ...the man who has ...honored everywhere ...Who's to blame for ...wonder? Perhaps the ...himself, who seems to ...on the question of ...of the walls of many of ...is an awful mistake— ...green or a dirty red. ...is to blame for the ...trades, however, didn't ...to haphazard chance, ...carefully and then ...drap over them. Above ...placed a frieze of ivory ...and gold. Their gal- ...forever to one at- ...harmonies." ...do the Swedes rank as ...artists?" ...up at the top. Every- ...one is talking about ...the harbor at my hotel ...to go and see their pic- ...seem to have borrowed ...every modern school ...better, evolving a ...style of their own. ...Zorns among them ...work. I hate to admit ...true. In the Swedish sculpture I noticed a wonderful head, architecturally conceived, entitled 'The Sphinx,' and an equally wonderful study of a small boy, 'The Ship Builder.' Both are the 'big stuff.'"

"How about the Americans?"

"Whistler's paintings and etchings are shown against a smoky white background, very satisfactory, and the room devoted to Childe Hassam's work is also attractive. Hassam's 'Marine,' painted when he was out here doing decorations for the exposition, is one of the finest pictures in the whole show. What a colorist he is! And what versatility and power as a painter Frank Duveneck has! The color in his beautiful heads is fairly luminous.

"Another American painter that held me is Edward Redfield. His winter scenes are simply wonderful—the last word in plein-air effects. He has many imitators, and this imitation has given a certain monotony to the American galleries, for his magical powers have not been attained by his followers.

"Gari Melchers has a room that is alive and full of color; Friesseke has another, and I was very much impressed with Jules Page's huge canvas, 'On the Quay,' which is a fine and painter-like piece of work. There is an exhibition of early American paintings which interested me greatly, for it showed conclusively what horrors we have escaped from.

"These," Mr. Maxwell ended, "are only a few random impressions of the art side of a stupendous exposition. I may have to revise them much on a second visit."

When the Panama-Pacific becomes a big event of the past the best of the American pictures, with some others, will be brought to Los Angeles and exhibited in the gallery at Exposition Park. This is one of the important results of Curator Maxwell's recent trip. Others, no less important, will be revealed later.

—o—

Gloucester and Elsewhere.

Gloucester, once "the port of many ships," but now a quiet haven of rest for a few decrepit old sea captains and their peaceful wives, and now, too, a shining lure for the painter in search of the picturesque, laid its spell over Alice Beach Winter all last summer, and when she at last went back to her New York studio she was laden with precious plunder.

The most of that bright treasure trove is now being exhibited for our delectation in the Kanst galley, No. 854 South Hill street. There are several good California subjects—Mrs. Winter has visited in Pasadena for two months—and there are six or seven delightful studies of child life, but the pictures painted round Gloucester coast are the overwhelming attraction of the show.

Mrs. Winter's "idea" in art, her interpretation of the wonderful phenomena of the visible world, has gone steadily onward toward vividness and vitality. You can see that when you study the pictures, whose chronology is evident without any little dates printed in their corners. You do not have to be told that the child in "Beside the Sea" was painted some years before the impish little maid of "The Picture Book." And what a gain in freedom, in strength, in piquant purity of color! Good though the first picture is, it seems tame, colorless and ineffective when placed beside the other. One step more brings us to "Doris," whose technique and color suggest post-impressionism. In "Doris" there is no attempt at imitation of nature, only an effort at direct rendering of the impression it made on the artist's eye and mind. Before we come to "The Picture Book" and "Doris," however, we have "Annie" and "The Shower" and "Portrait of a Child," all charming records of the artist's reaching out for a deeper realization of her subject.

One of the California sketches is especially true and beautiful, "Almond Trees." The trees, in full blossom, must have been painted very recently in some lovely Pasadena garden. Their color is exquisite, and they fairly breathe their perfume. Those trees are a triumphant proof of the absolute fidelity of impressionism, so-called. (How I detest that misleading word! As if there could be anything but impressionism in art!)

But let us look at Gloucester with Alice Beach Winter. Then we shall miss none of the rich beauties of that quaint town. She will take us past the merely pretty things (if they exist,) bringing us to those "that really matter," as our English cousins say. She will show us the harbor itself, below terraced houses among green trees; Gloucester from the moors; East Gloucester village; a Spanish salt ship at the wharf; "The Old Pier;" "The Captain's House."

We move on with this most faithful and enthusiastic of cicerones, and come to "A Gray Day at the Coast," to "Bass Rocks," to "Sea Weed and Rocks," to "Ten Pound Island," and to "Cape Ann"—with the tang of the sea in our nostrils, the cry of the wind in our ears, all the way.

What splendid rocks are shown us in "Cape Ann!" What vividly green grasses in the fleet air above the tawny and purple rocks in "Summer Clouds!" And what gorgeousness of color, what solidity of construction in "Study of Orange Rocks," which to me seems the best picture in the entire collection—unless, indeed, I rank "Green Sea Moss" with it, which I am strongly tempted to do.

I hope Mrs. Winter will have time to paint at Laguna Beach, at Balboa and a La Jolla before she goes back to New York. Then she should visit Monterey and Carmell. I am curious to see her impressions of these wonder-places of the Pacific.

—o—

Exhibition by the Print-makers.

"Art movements" in Los Angeles are so many and multiform that even the reviewer on art sometimes finds it difficult to keep pace with them. They spring up in a night like mushrooms—but they don't die in a day. On the contrary, they are healthy and natural upshoots of the artistic spirit that is becoming strong among us, and they keep on growing to greater health.

I had heard of the print-makers, of course, but I supposed they were a little band of beginners still painfully submerged by the difficulties of pulling presentable proofs from over-scratched and under-developed etching plates. Behold, they have emerged smiling and triumphant, all difficulties forgotten or hidden—if, indeed, they ever experienced any! Now they are holding an exhibition of their works in the College Woman's Club, Trinity Building, with no less than sixty-three entries by fifteen exhibitors. And they are, if you please, hardly a year old, the toddling age—yet walking as proudly erect as an art club of sixty years of service.

More marvelous still, they get away with the bluff. You have no suspicion of their infancy, no fear that they'll trip and fall. They are strong, hearty and capable, turning out work that is amazingly good. Don't miss their show. It's more than worth while, not only for its own sake, but also because it will convince you the constant cry of art that you hear on every side is not a false hope.

Here you will find etchings in black and in colors, monotypes in one color and many, wood blocks in color, dry points, and all of a quality that will give you joy. The print-makers need have no fear for their future. Decidedly, they have come to stay, and to be a powerful force in the art education of our community.

Benjamin Chambers Brown is president of the new club, and Mr. Brown's activities seem to be even more numerous in prints than they are in paints. It may be added that they are equally successful. I didn't see any wood blocks from him, but I saw an exceptionally vigorous monotype in one color, "The Surf," a soft-ground etching of great charm; "Santa Maria della Salute," a delicate aquatint; "Outward Bound," a boat in full sail silhouetted against a sunset sky, and a fine black and white etching, "California Street, Chinatown, San Francisco."

Howell Brown's etching, "The Old Altar," is beautifully drawn, and his "Bay Shore" is a dry point of exquisite charm. Arthur Dodge's drawing is well-nigh perfect in his three etchings, and in printing he has achieved a finale tonal quality. Both "The Bridge" and "Old Arcade Depot" have atmosphere and poetic suggestions. The wood blocks of Esther M. Crawford are clean-cut and effective, soft and pleasing in color, especially "Old Canal, Kioto" and that fine view of "Rothenburg."

W. A. Sharp shows some notable monotypes, "The Brock," in light brown color, and very painter-like; "At the Turn of the Tide," showing dark piles in the incoming surf, and done in a delightful gray tint; "Winter Hillside," beautifully true to the feeling of snow in the air. This artist also has a good color etching, "Florida Pines." Nell Brooker Mayhew's color etchings, which are large in area, are free and suggestive in technique, and one of them, "The Silver Sea," is especially beautiful in its quiet harmonies.

The wood blocks of Hilda Mutton are full of originality, and have the touch of imaginative fancy. "Quaint" shows us a woman in a flowered gown, which is blown like a balloon in the wind. "Youth" has two exuberant figures skipping over blue and black hills against a green sky. B. Kirk Smith's monotypes are full of a dreamy poetry, but without weakness —"Heath's Wood," "The Pool," "Morning." Lillian Drain's, always in one color, are finely vigorous and simple; this artist shows three, "Orange Afterglow" and two "evening" subjects. The color is good in Katherine Dukes's "In California," the study of an old mission. Vigor as well as charm are found in those of Bessie E. Hazen, "Eucalyptus Trees," "Late Afternoon." There is rich color in "October," by Katherine Pratt.

Hannah Thompson shows a number of etchings, characterized by great refinement of lines. The titles are "Cypress," "Arroyo Seco Bridge," "The Quad" and "Corona del Mar." The last-named is exquisite. R. Montalboddi has a well-drawn dry point, the study of a nude man, in which the action is fine; also a nude female figure in dry point, and a strong monotype in sanguine, "Old Garden." Barton Manbert appears on the catalogue, but I regret to say that etched heads ascribed to him were not to be found last Wednesday when I visited the exhibition.

—o—

ART NOTES.

An exhibition of the work of the students of the School of Painting and Illustration, which is conducted by John Hubbard Rich and William V. Cahill, opens tomorrow in the Royar gallery, on Hill street near Eighth, to continue for one week. This exhibition will prove to be one of the strongest by art students ever shown in Los Angeles, forcibly demonstrating what correct teaching will do. Both the men who have the classes in charge are painters and illustrators of talent and experience. Rich is a pupil of Henson and Tarbell, Cahill of Howard Pyle.

Hanson Puthuff is showing a collection of his landscapes of Southern California at the Shakespeare Club in Pasadena, where they will remain to the end of this month, possibly longer. Later the pictures will be exhibited in Eagle Rock City, where the artist has his home and studio. For the past few years Puthuff has been ranked among the strongest of the painters of California landscape, and an exhibition of his works is an event of such interest and importance that it will not be neglected by art lovers.

A coming event that will create pleasurable feelings is the exhibition of recent works by the brush of Helena Dunlap, which begins April 1 in the gallery at Exposition Park. This is one of the notable one-man shows planned for the park gallery through the year. Miss Dunlap is a vigorous exponent of impressionism. Her paintings, in figure and landscape, are always attractive and stimulating. Last year she took one of the cash prizes in the exhibition of the California Art Club.

Beginning April 2 landscapes and figures by J. Bond Francisco will be exhibited throughout the month at the Friday Morning Club. Francisco is one of the oldest and best-known of the painters of Southern California. His studies of our mountains are full of the brilliancy of light. He has not given a public exhibition for some years. This one will therefore prove highly interesting.

OVER THE SEA.

President Poincare of France, in declining to drink a glass of champagne with King George of England at their recent meeting, said he had made it a rule to drink no wine as long as the war lasted.

Gen. Von Hindenburg, probably the most noted German commander the war has produced, retired from the army in 1907, a veteran in years and experience. He is a tactician of rare ability, grim and laconic, and is known as "the cold old man."

Col. Alexandra Koudasheva, commanding the Sixth Ural Cossack Regiment, is the only woman who actually commands such a body of men at the front. She has seen exceptional service since the war began and has twice been wounded in encounters in East Prussia. At the outbreak of the war Mme. Koudasheva joined the Cossack regiment in which her husband had served years ago. Since that time she has received the Cross of St. George, the Victoria Cross of Russia, for bravery, and has become a lieutenant and finally a colonel. She has also been promised the military pension which her husband, who died several years ago, failed to receive.

The old Marquise d'Havrincourt, who has just celebrated her one hundredth birthday, is one of the most interesting and notable figures of the noble Faubourg St. Germain, in Paris, where she is treated as the universally venerated patriarch of the French aristocracy. Her husband, who died about twenty-two years ago, was one of the principal chamberlains of Napoleon III, while her father was the ninth Duke of Mortemart, head of the house of Rochechouart. She is therefore the grand-aunt of the present Duc de Mortemart, a man of 60, who is himself a grandfather.

Sueleiman Bin Musa, the Sultan of Selangor, has affirmed his loyalty to Great Britain and has issued an order to all the people living in his country enjoining them to entertain no evil intention against the British government.

King Emmanuel of Italy, though well shaped in person and good-looking, is very small, not more than five feet, two inches in height, but, resenting the dispensation, he has taken every care to increase his strength by constant exercise and is now a very fair athlete.

JAPANESE HOME CUSTOMS.

The Children Must Show Proper Deference to Their Superiors and be Helpful to Mother.

[Child Welfare Magazine:] "A Japanese child is rarely punished and never whipped, but the strong influence of the home training makes the average child obedient and self-controlled at a comparatively early age. He is taught to conceal his grief with the thought that if he does not he will give pain to others. Loyalty to Emperor and country, filial obedience to parents, respect for superiors, courteous consideration and politeness toward all are the lessons that are taught in all Japanese homes.

"The idea of deference to superiors is carried out not only in the daily life of the people, but in their language as well. Just when and how to use the honorific forms of speech is the bugbear of the student of the Japanese language. Even one who knows the language well is sometimes guilty of using the impolite forms in regard to others and the polite forms in regard to himself.

"The children never leave the house, nor return to it, without going to their mother's room and there making the little bows and repeating the customary phrases used upon such occasions. In the same way, when the mother goes out, all the servants and the children escort her to the door; and when her attendant shouts: 'O Kaeri!' which is the signal of her return, children and servants hasten to the gate to meet her and do what they can to help her from her conveyance and make her home-coming pleasant and restful."

Benefit of Yawning.

[London Chronicle:] Dr. Naegeli, professor of medicine at Liege University, commends the practice of yawning. A good yawn, the Belgian professor maintains, is excellent for the lungs and for all the breathing organs; but there is an art in yawning just the same as there is an art in breathing. Every yawn should be as deep as possible, so as to bring all the muscles of the throat and chest into action, and also to fill the vital organs with a current of fresh air. Dr. Naegeli has known of many cases in which a sore throat has been alleviated by persistent yawning.

Perfect Diamonds, the Ideal Gifts at Easter Time

BECAUSE of its great purity, the Perfect Diamond reflects the true sentiment of Easter.

Feagans & Company specialize in perfect diamonds. Their offerings for this season are unusually attractive in their superb exclusiveness and marked originality.

Rings, Tie Pins, Sleeve Links, Dress Studs, for Men.

Innumerable small Gold and Platinum Novelties of Distinctive Design.

Bracelets, Rings, Brooches, Circle Pins and Bar Pins for Women.

Also many handsome Pearl Strings.

Permit us to remind you that the Diamond is the April Birth Stone.

FEAGANS & COMPANY

Exclusive Jewelers: Society Stationers

218 West Fifth Street

Alexandria Hotel Bldg.

Pasadena Shop—Hotel Maryland

Wetherby Kayser Shoe Co.

BROADWAY at FOURTH.

Established 1884

White Shoes

For Easter

SELECT your Easter white shoes from our large assortment of exclusive styles—models that are typical of all that is new and dainty in Spring and Summer footwear.

White shoes are in high favor. Your style is here at the price you care to pay.

"Essex"

Of white Buck or white satin. A Laird-Schober creation. Turn sole.

$8.00



"Biltmore"

White calf pump with patent leather tongue and heel. An exclusive novelty!

$6.50



"Olanda"

White calf one-strap pump with turn sole. Strap and heel of dull kid.

$6.50



"Peggy"

Low heel pump model of white linen or white satin. Very popular.

$5.00



Easter Hosiery

Women's pure thread silk hosiery in the latest black and white novelty effects.

These are the latest effects and are shown exclusively here.

Wetherby Kayser Shoe Co.

BROADWAY at FOURTH.

MR. PLATT WIRES

from Chicago: "Clear floors of ALL old stock—sacrifice—big shipment coming."

It is now up to us to sell every machine on our floors. Come while our stock is complete—Singer, Domestic, New Home, White, Wheeler & Wilson and all other makes. Read this remarkable list of prices!—

WHITE ROTARY, Only $18



Brand New $45 Domestic $17



Only $15



Only $17



Only $29



Only $21



Only $18



$35 CLIMAX Drop-head..... $7
WHEELER & WILSON..... $14
DAVIS. Sale price..... $14
$50 WHEELER & WILSON.... $19
$50 LATEST STYLE ROTARY..... $24
$45 SUNSET ROTARY..... $22
NEW ROYAL..... $10
$65 NEW HOME; almost new..... $27
$40 DOMESTIC.... $14
$50 WHITE; sale price..... $13
$70 WHITE ROTARY; sale price..... $24
$50 NEW HOME; sale price..... $12
$50 SINGER; new..... $14
$65 DOMESTIC; new..... $27
$70 LATEST STYLE ROTARY; now..... $28
$60 WHEELER & WILSON.... $24
$55 FREE..... $27
$65 STANDARD; sale price..... $18
$75 STANDARD ROTARY..... $24
$60 ROTARY..... $19
$60 NEW HOME..... $19

Special for Tomorrow only: Brand New Machines, the latest style, $23.00.

Machines Rebuilt by Experi Mechanics, $1 and up. Mail Orders Promptly Filled.

B. Platt & Co. Main Entrance 312 W. 7th St.

Cor. 7th & Broadway Phones: Home F6810. Main 1150.

PRICES TALK

Louder than Friendship.

Saving money is an art that should be practiced by all.

Tall red Salmon, per can 16c
Alpine Milk, per case $3.40
Del Monte Tomatoes, large, per can 11c
Snider's Pork and Beans, per dozen 95c
15 lbs. Ranch Coffee in bread box $3.80
5 pounds Pink Beans 25c
Eureka House Paint, per gallon $1.30
2-ft. Galvanized Glidden Barbed Wire, per cwt. .. $3.25
8 D to 20 D Wire Nail, per keg $2.80
Galvanized Iron, 6 to 10 ft. lengths, per square .. $4.50
½-inch Garden Hose, per foot 6½c

Write for our Catalogue 31G.

PACIFIC COAST MAIL ORDER HOUSE, Los Angeles, California.

PRIZE CONTENDERS IN TIM


Mrs. F. B. Nicoll, Dist. 5, Los Angeles.


Ethel Clingan, District 10, Acton.


Mrs. Ed. Higham, Dist. 10, Monrovia.


Lankershim Berths Myers, Dist. 10.


Eleanor De Long, Dist. 2, Los Angeles.


Dist. 10. Mrs. George Burnett, Whittier.


Miss E... Dist. ...


Anna Gallagher, Dist. 5, Los Angeles.


May Moyer, Dist. 3, Los Angeles.


Myrtle Butler, Dist. 2, Los Angeles.


Ethel Riley, Dist. 10, Wilmington.


Gladys Scott, Dist. 12, La Habra.


Mrs. C. B. Kahl, Dist. 10, Burbank.


Ethel Carr, Dist. 13, Calexico.


Leona Peters, Dist. 12, Santa Ana.

Mrs. William Chesnut, Dist. 11, Redlands.


Mrs. J. W. Venable, Dist. 10, Glendale.


Marian Williams, Dist. 13, La Jolla.


Gertrude Parks, Dist. 8, San Pedro.


Marguerite Dietcher, Dist. 6, Los Angeles.


Collis Slaten, Dist. 8, Redondo.

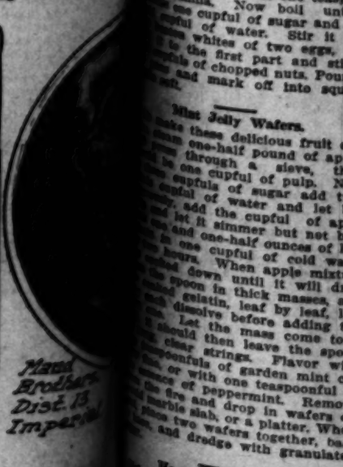

Mrs. Meda Long, Dist. 10, Huntington Park.


Mrs. Jessie Geiz, Dist. 9, Edielle.


Viva Bachman, Dist. 8, Long Beach.


Ruth Harding, Dist. 12, Huntington Beach.


Peggy Martin, Dist. 12, Orange.


Maud Brodie, Dist. 13, Imperial.

Now is the Time to Enter.

Use this blank for making nominations. Fill out as directed and send to the Campaign Manager, Los Angeles Times.

GOOD FOR 3000 VOTES. DATE.....1915.

NOMINATION BLANK

CAMPAIGN MANAGER, THE LOS ANGELES TIMES:

I nominate .....

Street No. ..... County.....

Town or City..... Dist. No. .....

As a Candidate in The Los Angeles Times Auto and Prize Contest.

Signed ..... Address .....

This nomination counts 3000 votes. Only one nomination blank will be credited to each contestant. The nominator's name will not be divulged if so requested.

VISIONS OF HONOR AND PRIZ

TODAY ARE SHOWN a few of the first to reach the group of ... firm—they constitute the greatest ... the entire Southland. They are making ... quest for votes. They are engaged in a ... —an automobile. Twelve luxurious ... Times, descend upon California's ... The "Times Circulation Campaign" ... by day, the candidates seem to become ... Southland's womanhood is capable of.

Next Wednesday will be "Time ... of leadership for their various favorite ... cheerfully cooperating to make ... their own particular favorite, to ... to the wheel.

With the astounding 100,000 ... will continue for this week only, ... To watch the remaining ... portrayal of accomplishment, ... and every one of the candidates ... interest so rife. Whole ... is sure. Forward is the word!

The standings below, ...

District No. 1.

Mrs. J. Brokop	85,120
Mrs. T. O. Babb	31,880
Irene Montar	71,660
Mrs. Jack Berdie	308,920
Clara Schlatter	42,160
Mrs. R. A. White	15,600
Mrs. A. Bierent	204,640
Josephine Ehring	49,230
Mrs. McKenzie Greene	305,010
Frances Parker	41,520
Ella M. Vance	307,060
Elna McDonald	306,820
Mrs. Louis Canto	164,740
Sadie B. Turner	308,760
Cora Taylor	121,640
Jennie Treabel	37,600
Mildred Lovering	54,940
Clova Creighton	38,290
Gladys Briscoe	40,620
Mildred Wollam	72,680
Edna Sowards	53,180
Edna Sedwick	106,780
Cora Sprung	30,980
Goldie Schneider	43,960
Mrs. Edw. N. Klarquist	303,650
Frances Carter	242,620
Clarissa Bridge	234,410
Mrs. N. A. Ross	54,560
Alice M. Sweeney	31,980

District No. 2.

Marie Sweet Baker	92,440
Ruth Arnold	38,820
Constance Johnson	307,720
Helen Schilling	218,240
Chloe Snyder	121,600
Martha Crain	119,290
Toots Zellinger	35,070
Rosalie T. Takayama	62,260
Mrs. A. Lewis	25,100
Alta Williamson	247,880
Elizabeth Rudolph	301,130
Laura Henriksen	72,170
Mrs. Ben Schoenfeld	52,890
Reggie Vegar	68,880
Mrs. A. Stern	190,120
Elizabeth Rider	126,440
Mae Boersema	29,730
Jerry Forsyth	218,660
Mrs. F. H. Covey	127,470
Mary Quimby	125,200
Mrs. B. L. Tyler	306,920
Elizabeth Holabird	300,710
Nellie Glen Miller	110,620
Eleanor DeLong	270,680
Ellen E. Levy	103,830
Marie Frazdorf	62,470
Belle E. Shoemaker	298,470
Virginia E. Walker	52,890
Lurline Poindexter	39,090
Dorothy Crumley	41,870
Cleo Heath	96,280
Helen Douglas	91,660
Elsie Rosenberg	94,230
Mrs. Paul A. Bauer	113,390
Marian Payne	124,110
Gertrude Linsenbard	292,150
Alice Lohr	31,010

District No. 3.

Mayme Jenkins	4,400
Martha McCracken	31,070
Mildred Johnson	193,890
Myrtle Butler	280,110
Kathleen Duffield	29,490
Lillian Sward	34,010
Mrs. Frank DeLong	16,970
Dora Dale Rogers	122,880
Lily F. Ward	74,180
Mrs. Mattie L. Moore	161,670
Madeline Pendleton	52,680
Marguerite Childs	122,990
Florence E. McIntosh	35,010
Mrs. G. H. Jones	98,680
Dorothy Strauss	40,010
Kata Darcy	45,780
May Moyer	284,640
Mrs. E. B. Nicoll	304,640
Faye Jones	214,170
Helen Van Pelt	165,100
Lillian Albrecht	32,790
Mabel Crail	207,520
Esther P. Russell	138,600
Margaret H. Lyon	300,110
Gladys Bidwell	47,760
Mabel Boccasini	48,100
Mrs. Dr. A. Riggs	336,790
Lillian Gornstein	44,050
Paloma Pear	60,760
Emma Anderson	43,940
Dorothy Connett	50,480
Anna T. Shelbusch	20,890
Nellie Vickory	61,950
Marie Barry	46,550

District No. 4.

Lohens Whipple	3,000
Olga Nelson	43,040
Emily Chaix	48,210
Rose Thompson	34,070
Mrs. L. E. West	17,260
Mrs. A. McGuire	102,170
Katherine Rohwer	39,390
Vera Trimball	37,170
Mamie Gillespie	83,910
Mrs. A. B. Guerren	34,970
Helen Mosher	305,520
Grace S. McCall	48,230
Mrs. Robert Whitfield	288,440
Bertha Thomas	140,770
Mrs. Alice Wilcox	112,300
Gertrude M. Williams	79,360
Ruth Lamoureux	85,640
Theresa Mooney	29,180
Ruth Vejar	185,140
Virginia Mayse	27,100
Martha Peterson	84,610
Marian French	47,170
Hortense Orr	34,080
Mamie Canepa	42,680
Theresa Korgnon	40,100
Helen Carter	25,070
Addie Hotchkiss	39,870
Mrs. Hettie Green	33,890
Josie Buting	31,830

District No. 5.

Mrs. M. C. Kress	12,630
Ruth Halcom	64,240
Mrs. W. H. Osterloh	299,660
Mrs. E. L. Messick	71,760
Melba Hackney	47,980
Margaret H. Thompson	55,120
Elizabeth Workman	304,130
Lily Goldstein	35,180
Jessie Peters	31,620
Helen Bayliss	77,760
Brownie Hermelink	64,020
Marie Romona	93,670
Mae Ledward	19,190
Louise V. Barnard	238,610
Ella C. Baker	59,220
Bessie L. Gibson	109,330
Mrs. R. A. Forsyth	154,020
Nell Rascom	281,110
Anna Gallagher	305,620
Florence Billey	22,070
Dorothy Strauss	21,760
Sarah Penkelstein	38,160
Clara Olson	36,070

District No. 6.

Mrs. J. A. Case	2,400
Caroline Ives	2,000
Phoebe Erickson	2,000
Elsie Atmur	2,000
Mrs. J. T. Parker	304,680
Gladys Littleton	11,660
Mrs. Florence Willey	6,100
Hazel Hoog	52,100
Marguerite Dettchera	90,190
Mrs. H. W. Hawes	296,990
Louise Bevione	46,910
Nat LaGorden	2,000
Ferne Monell	67,270
Mrs. Pierce	6,500
Hazel Davis	9,650
Susie M. Rust	45,120
Mae J. Armendaris	
Mrs. Harold V. Taylor	
Ethel Manor	
Mae Adler	
Jessie Benjamin	
Evelyn Duncan	
Gladys Stedman	
Josephine Keifer	
Mrs. Ghio	
Ila Adkins	

District No. 7.

Meta Sperling, Pasadena	
Mary Wilman, Pasadena	
Mrs. A. R. Cole, Pasadena	
Ida Lanfair, South Pasadena	
Mrs. Nor. Marsh, So. Pas.	
Grace Hinnman, So. Pas.	
Elenor Mason, Pasadena	
Mrs. Lulu B. Stevens, Pas.	
Adel Fox, Pasadena	
Lillian Muller, Pasadena	
Grace Coats, Pasadena	
Helena Albertie, Pasadena	
Jeanette M. McNeal, Pas.	
Beaulah Nichols, Pasadena	
Mary Managhan, Pasadena	
Mrs. Eunice Hawes, Pasadena	
Alice Jackson, Pasadena	
Marie Van Bury, Pasadena	
Lois Therne, So. Pas.	
Susan M. Burt, So. Pas.	
Tillie Beaver, South Pasadena	
Dora Raab, South Pasadena	
Mrs. Martin Weifs, So. Pas.	
Lillian Grant, So. Pas.	
Alice Linfold, Pasadena	
Alice Wood, Pasadena	
Olia Marsh, Pasadena	
Florence M. Chapman, Pas.	

District No. 8.

Viva Bachman, Long Beach	
Mrs. W. Davenport, S. Pedro	
Agnes Oswald, San Pedro	
Mrs. Oscar Norell, Long Beach	
Norma Widman, Long Beach	
Mrs. R. Duputy, San Pedro	
Mary E. Ransome, Redondo	
Clara G. Felt, Long Beach	

EASTER CANDIES.

BY ELMA IONA LOCKE.

Home-made candies are far mo... wholesome than the cheap comme... kinds and much less expensi... than the finer grades of the can... ...s, and young people always e... for the making as well as the eatin... of them. Many kinds are quite simp... to make.

Walnut Creams.

Mix two tablespoonfuls of coco... with one pound of pulverized sugar... and one-half cupful of good, thi... sweet cream, and one tablespoonfu... of vanilla. Stir until thick an... creamy, make into little balls, pres... half a walnut meat into each, an... set away to harden.

Walnut Macaroons.

The whites of two eggs, four table... spoonfuls of powdered sugar, one... heaped tablespoonful of flour, one... teaspoonful of baking powder and... two tablespoonfuls of finely-choppe... walnut meats. Whip all together un... stiff, drop from a spoon on butt... ed tins, and bake in a quick oven.

Cream Nut Fudge.

Bring slowly to the boiling point... two cupfuls of granulated sugar and... a scant cupful of new milk. Boil... hard until when a little is dropped... in cold water it may be formed into... a soft ball between the fingers. Then... add one tablespoonful of butter, and... remove from the fire. Add one tea... spoonful of vanilla, and one cupful of... chopped nut meats, stirring until it... is smooth, then pour out about one-... inch thick in a buttered dish, and... mark into squares.

Maple Sugar Fudge.

Crush fine one pound of maple... sugar, pour over it one pint of hot... water, adding a pinch of soda. Let... the sugar melt slowly over the fire,... then bring to a fast boil. When the... syrup will thread from the tip of the... spoon, stir in one tablespoonful of... butter. When it reaches the boil again,... pour into buttered pans and cut in... squares as it hardens.

Maple Syrup Fudge.

One and one-half cupfuls of light... brown sugar, one cupful of maple... sugar, one-half cupful of milk, and... one tablespoonful of butter. Boil... slowly until it will make a soft ball,... then partly cool, then beat until... creamy, pour into a buttered pan... quickly, mark off into squares.

Chocolate Macaroons.

Grate three ounces of bitter choco... late, melt it in a bowl over a boil... ing teakettle, and add one pound of... confised sugar, the unbeaten whites of... three eggs, and two teaspoonfuls of... vanilla. Work these ingredients... to a paste. Dust a molding board... lightly with flour, turn the paste on... to it and roll out to one-fourth inch... thick. Cut in small rounds, dust with... flour and sugar equally mixed, lay... on buttered pans and bake in a rath... er hot oven, being careful not to let... them burn.

Almond Macaroons.

Beat the whites of two eggs very... stiff. Mix together four ounces of... blanched almonds and five ounces of... confised sugar, and mix with the... whites. Drop in teaspoonfuls of... rice paper on a tin, lay half of... a blanched almond on each, bake in... a slow oven for forty minutes, take... off and remove from the paper.

Chocolate Almonds.

Blanch the almonds by pouring... boiling water over the shelled meats,... letting them stand a few minutes,... then putting them into cold water,... when the skins may be easily rubbed... off. Dry the meats in the oven un... til very slightly tinted. Break some... sweet chocolate in pieces and melt it... over a dish over hot water. Pick up... the almonds on the point of a long... pin and dip in the melted chocolate,... laying on oiled paper to set, then dip a... second time.

Sultanas.

To one-fourth cupful of butter,... two cupfuls of sugar, one-fourth... cupful of molasses, and one-half cup... ful of milk; stir well and let boil... seven minutes. Add two squares... of chocolate and stir until it is melted,... boil seven minutes longer, take... from the fire, beat well, add one-half... cupful of chopped walnuts, a table... spoonful of chopped raisins, and a... teaspoonful of vanilla. Pour into but... tered tins and cut into squares before... cold.

Fig Paste.

Chop fine and stew one pound of... figs, when soft, drain and press... through a sieve. Return to the wa... ter in which they were boiled and... which should be reduced to one cup... ful, stir in three pounds of granu... lated sugar, and cook down slowly... until a thick paste is formed. Pour... into pans lined with oiled paper and... cool, then take out on the paper... and cut into sections, dust with pow... dered sugar.

Fruit Fudge.

Put two cupfuls of granulated... sugar and two-thirds cupful of milk... into a boiling point. Let boil for six... minutes exactly, then add two table... spoonfuls of butter and cook to the... soft stage. Remove from the fire,... add a teaspoonful of vanilla, a... cupful of chopped nuts and one-half cup... ful of candied cherries, pineapple and... citron in small pieces. Stir un... til creamy and pour into but... tered pans to cool. Cut in squares.

Divinity Fudge.

Boil until it hardens in cold... water two cupfuls of granulated... sugar, one cupful of syrup, one table... spoonful of vinegar and one cupful... of water. Flavor with one teaspoon... ful of vanilla. Now boil until it... forms a ball in cold water. Put... one cupful of sugar and one-... half cupful of water. Stir it onto... the stiffly beaten whites of two eggs, then... add to the first part and stir in... one cupful of chopped nuts. Pour in... to buttered pans and mark off into squares... when cool.

Mint Jelly Wafers.

To make these delicious fruit can... dies take one-half pound of apples... and put through a sieve, there... should be one cupful of pulp. Now,... take two cupfuls of sugar add two... cupfuls of water and let boil... hard, add the cupful of apple... pulp and let it simmer but not boil.... Soak one-half ounces of leaf... gelatin in one cupful of cold water... for two hours. When apple mixture... has boiled down until it will drop... from the spoon in thick masses, add... the gelatin, leaf by leaf, let... each dissolve before adding the... next. Let the mass come to a... boil and should then leave the spoon... in clear strings. Flavor with... two teaspoonfuls of garden mint cut... fine, or with one teaspoonful of... the essence of peppermint. Remove... from the fire and drop in wafers on... a marble slab, or a platter. When... cold press two wafers together, base... down and dredge with granulated... sugar.

Hoarhound Candy.

To a pint of strong tea of hoar... hound, strain, add two pounds



ND PRIZE

DAY ARE SHOWN a few of the
he first to reach the group of beautif
rm—they constitute the greatest asse
Southland. They are making every
votes. They are engaged in an effort
omobile. Twelve luxurious motor c
scend upon California's two expositi
"Times Circulation Campaign" has
he candidates seem to become even a
's womanhood is capable of.
t Wednesday will be "Times Day."
hip for their various favorits. They a
cooperating to make their friend a
particular favorite, to make he
eel.
h the astounding 100,000 extra vot
ue for this week only, the ultimate
watch the remaining days of this epoc
of accomplishment, of grit, of courag
one of the candidates in the campaig
rife. Whole communities are uniting
Forward is the word!
standings below, tabulated on the Bu

rmendariz	81,710
old V. Taylor	144,270
ner	86,820
	32,820
jamin	9,020
ncast	83,300
dman	30,500
Keifer	44,020
	18,160
	32,020

District No. 7.

ting, Pasadena	305,190
man, Pasadena	140,720
Cole, Pasadena	4,060
ir, South Pasadena	2,020
Marsh, So. Pasa.	37,100
nman, So. Pasa.	93,270
son, Pasadena	9,200
S. Stevens, Pasa.	20,100
Pasadena	8,700
ller, Pasadena	2,000
ts, Pasadena	8,400
bertie, Pasadena	2,000
, McNeal, Pasa.	20,000
Marsh, So. Pasa.	21,650
Nichols, Pasadena	26,120
ughan, Pasadena	21,710
e Hawes, Pasadena	7,020
son, Pasadena	14,240
Bury, Pasadena	2,000
e, So. Pasa.	16,650
liurt, So. Pasa.	8,510
er, South Pasadena	17,170
n Wolfe, So. Pasa.	184,470
ant, So. Pasa.	24,080
eld, Pasadena	9,210
d, Pasadena	40,000
. Chapman, Pasa.	75,150

District No. 8.

man, Long Beach	296,260
Davenport, S. Pedro	34,710
ald, San Pedro	45,260
Norell, Long Beach	63,100
man, Long Beach	107,460
puy, San Pedro	25,210
ansome, Redondo	141,880
elt, Long Beach	152,850

EASTER CANDIES.

BY ELMA IONA LOCKE.

...-made candies are far more ...e than the cheap commer... and much less expensive ... the finer grades of the candy ... and young people always en... the making as well as the eating ... Many kinds are quite simple ...

Walnut Creams.

... two tablespoonfuls of cocoa ... one pound of pulverized sugar, ... one-half cupful of good, thick ... cream, and one tablespoonful ...nilla. Stir until thick and ..., make into little balls, press ... walnut meat into each, and ...ay to harden.

Walnut Macaroons.

... whites of two eggs, four table...ls of powdered sugar, one ...ed tablespoonful of flour, one-...spoonful of baking powder and ...tablespoonfuls of finely-chopped ...meats. Whip all together un..., drop from a spoon on but...ins, and bake in a quick oven.

Cream Nut Fudge.

...g slowly to the boiling point ...cupfuls of granulated sugar and ...ent cupful of new milk. Boil ... until when a little is dropped ...old water it may be formed into ... ball between the fingers. Then ...ve tablespoonful of butter, and ... from the fire. Add one tea...ful of vanilla, and one cupful of ...ed nut meats, stirring until it ...ens, then pour out about one-...ch thick in a buttered dish, ...rk into squares.

Maple Sugar Fudge.

...sh fine one pound of maple ... pour over it one pint of hot ... adding a pinch of soda. Let ...ugar melt slowly over the fire, ...ring to a fast boil. When the ...n will thread from the tip of the ..., stir in one tablespoonful of ... When it reaches the boil again, ...ur into buttered pans and cut in...ares as it hardens.

Maple Syrup Fudge.

...and one-half cupfuls of light ... sugar, one cupful of maple ... one-half cupful of milk, and ...blespoonful of butter. Boil ... until it will make a soft ball, ...rty cool, then beat until ..., pour into a buttered pan ..., mark off into squares.

Chocolate Macaroons.

...three ounces of bitter choco...melt it in a bowl over a boil...kettle, and add one pound of ...ed sugar, the unbeaten whites ...e eggs, and two teaspoonfuls ...illa. Work these ingredients ...paste. Dust a molding board ... with flour, turn the paste on... and roll out to one-fourth inch ... Cut in small rounds, dust with ...d sugar equally mixed, lay ...ered pans and bake in a rath...oven, being careful not to let ...burn.

Almond Macaroons.

...the whites of two eggs very ...Stir together four ounces of ...almonds and five ounces of ...d sugar, and mix with the ...tes. Drop in teaspoonfuls of ...d paper on a tin, lay half of ...shed almond on each, bake in ...oven for forty minutes, take ...d, remove from the paper.

Chocolate Almonds.

...ach the almonds by pouring ...ing water over the shelled meats, ...ing them stand a few minutes, ...en putting them into cold water, ...hen the skins may be easily rubbed ...f. Dry the meats in the oven un...very slightly tinted. Break some ...et chocolate in pieces and melt it ...a dish over hot water. Pick up ...almonds on the point of a long ...nd dip in the melted chocolate, ...n oiled paper to set, then dip a ...ond time.

Sultanas.

...one-fourth cupful of butter, ...o cupfuls of sugar, one-fourth ...f molasses, and one-half cup... milk; stir well and let boil ...en minutes. Add two squares ...colate and stir until it is melted, ...l, seven minutes longer, take ...the fire, beat well, add one-half ...f of chopped walnuts, a table...ful of chopped raisins, and a ...nful of vanilla. Pour into but...ins and cut into squares before ...d.

Fig Paste.

...igs and stew one pound of ... when soft, drain and press ...a sieve. Return to the wa... which they were boiled and ...ould be reduced to one cup...in three pounds of granu...ugar, and cook down slowly ...ick paste is formed. Pour ...lined with oiled paper and ...then take out on the paper ...into sections, dust with pow...ugar.

Fruit Fudge.

...two cupfuls of granulated ...and two-thirds cupful of milk ...ing point. Let boil for six ...nutes, then add two table...ful of butter and cook to the ...tage. Remove from the ...teaspoonful of vanilla, a ...ful nuts and one-half cup...ful cherries, pineapple and ...in small pieces. Stir un...reamy and pour into but...ins to cool. Cut in squares.

Divinity Fudge.

...boil until it hardens in cold ...two cupfuls of granulated ...cupful of syrup, one table...ful of vinegar and one cupful ...Flavor with one teaspoon...ful. Now boil until it ...one cupful of sugar and one-...f of water. Stir it onto ...whites of two eggs, then ...the first part and stir in ...f of chopped nuts. Pour in...and mark off into squares ...n.

Apple Jelly Wafers.

...these delicious fruit can...one-half pound of apples ...through a sieve, there ...one cupful of pulp. Now, ...alf of sugar add two-...of water and let boil ...add the cupful of apple ...let it simmer but not boil. ...one-half ounces of leaf ...one cupful of cold water ...n. When apple mixture ...down until it will drop ...down in thick masses, add ...gelatin, leaf by leaf, let...ve before adding the ... Let the mass come to a ..., then leave the spoon ...silver strings. Flavor with ...drops of garden mint cut ...or with one teaspoonful of ...of peppermint. Remove ...ve and drop in wafers on ...ed slab, or a platter. When ...two wafers together, base ...and dredge with granulated ...

Old-fashioned Candy.

...a pint of strong tea of hoar...frosts, add two pounds of granulated sugar and boil until brittle when dropped in cold water. Pour in buttered tins and mark in squares.

Sea Foam Candy.

Into a saucepan put three cupfuls of granulated sugar, one-half cupful of corn syrup and two-thirds cupful of water; cook until the mixture forms a soft ball when a little is dropped into cold water. Then pour the candy over the stiffly-whipped whites of two eggs, beating vigorously and constantly until the mixture is stiff enough to keep its form when dropped from a spoon onto waxed paper. Add one cupful of chopped nuts or chopped candied fruits just before it is dropped on the paper, or a buttered platter or tin may be used, and leave the lumps of candy rough and rocky as they happen to be without smoothing them.

Molasses Candy.

Put into a sauce pan one cupful of brown sugar, two cupfuls of New Orleans molasses and one tablespoonful each of butter and vinegar. Mix them well and boil until the syrup will harden when dropped into cold water. Then stir in one teaspoonful of baking soda, which will whiten it, and turn into a buttered tin to cool. When it can be handled, pull it until white and firm, then draw into sticks and cut it into inch lengths.

Old-fashioned Taffy.

Put two and one-half cupfuls of sugar and one-half cupful of water into a saucepan and stir until the sugar is all dissolved. Then with a damp cloth wipe off the sides of the pan free from any sugar, and let boil without stirring for a few minutes, then add one tablespoonful of butter and let it boil until it will crack when tested in cold water. Add one teaspoonful of vanilla, and turn it out on a tin to cool. Mark off into squares before it becomes cold.

PAYING FOR THE WAR.

The British Chancellor Believes the Foreign Investments of the Nation Will Settle the Bill.

[London Statist:] In his speech on Monday the Chancellor of the Exchequer said that this country would be able to pay for the expenses of the war, even if it lasted for five years, out of its investments abroad. Questions have been put to us as to the meaning of the Chancellor of the Exchequer—whether, that is to say, he meant that it could be paid out of the interest derived from our investments or by means of sales of our investments. Sir George Paish, before the Manchester Statistical Society, calculated that the total Indian, colonial and foreign investments of this country a year ago amounted to £3,714,-661,000. Our investments abroad during 1914, as we showed in our issue of January 2 last, reached about £214,-000,000, thus raising our oversea investments to almost £4,000,000,000. Assuming the average interest on this total to have been 5 per cent., it would amount to £200,000,000 per annum and in five years to about £1,000,000,-000.

SCIENCE, PROGRESS.

How Plants Resist Cold.

[Literary Digest:] Candy is not commonly fed to freezing people to save their lives, but it is well known to students of botany that hardy plants may owe their ability to resist cold to their sugar. In the fall they begin to manufacture it from their starch; in spring they reverse the process, and if a late frost catches them with their sugar supply turned back into starch they are killed, leaving their owners wondering why they survived the rigors of winter but could not stand a spring chill. It is all in the sugar, it appears. The studies on this subject are summarized by Dr. Fritz Bachmann in Die Naturwissenschaften (Berlin.) The appearance of green leaves in midwinter is always an interesting sight, and especially strange are the delicate-looking plants that come bravely pushing their way through the snow in early spring. How do they manage it? After mentioning early theories that failed to explain the facts, Dr. Bachmann informs us that for some time botanists have had the conclusion forced upon them that it is in the cell itself, and especially in its protoplasm, that the essential power of protection against freezing resides.

Then A. Fischer discovered that the starch present in the bark of the trees before the oncoming of winter is quite generally transformed into glucose; on the other hand, the starch present in the interior of trees disappears only in the so-called fat-trees, in which it is changed into fatty oils.

Lidforss investigated the starch and sugar content of the leaves of a large number of hardy plants. A minority showed more or less sugar throughout the year; the others were almost all distinguished in summer by leaves rich in starch, which commonly reached a maximum in fall. At the approach of winter, mostly during November, the starch was dissolved and changed into sugar. Sugar is plentifully formed also in the leaves of the so-called fat-trees (linden, birch, conifers.) In many leaves (coats of ilex, sedum, etc.) there was found a provision of stored-up sugar as well as of fat. In spring the sugar is changed back into starch.

"The observation that spring frosts often injure hardy plants which have stood lower temperature in the winter, the remarkable fact that those parts of a plant on which sunshine falls (which form starch even in winter on the warmer days) are less resistant than the shaded parts, and many other considerations make it probable that sugar plays a not unimportant role in the protection of plants from cold.

Metal Spraying.

[Engineering Magazine:] A new process for coating iron with protective metals is that known as the Schoop process, wherein some metal is sprayed by means of an air blast onto the parts which it is desired to protect. The apparatus for doing this is more simple than might be supposed and consists of a sort of pistol, in appearance not unlike an automatic revolver, having three hose leads, through which are conducted oxygen, hydrogen and compressed air. Inside the pistol the two gases are burned in a burner tube concentric to the air nozzle.

Metal is supplied in the form of a wire, which is drawn in by a suitable feeding device actuated by a small air turbine in the body of the pistol. When the wire reaches the flame zone the intensely hot oxygen-hydrogen flame instantly melts it, while at the same time a strong blast of air issues from the nozzle and blows the molten metal into a cloud or spray, so that it is discharged from the pistol with a velocity said to be around 2000 feet per second.

It might appear at first sight that the metal would reach its mark in a molten state, but this does not seem to be the case since a few inches from the nozzle it is of fairly low temperature, low enough to be directed upon the hand for a moment or upon silk or other cloth, or even matches. Perhaps the tiny particles are really solid when they strike the part under treatment, but are liquified by the heat of the collision. Whatever the action may be, however, the fact remains that a dense, strongly coherent coating is produced, which is said to be amorphous and vitreous, rather than crystalline.

Making Bread Nutritious.

[The Lancet:] Enough nutritive value is lost in the bread of 40,000,000 people in Great Britain by raising it with yeast to feed an army of 400,000 at the same rate of daily consumption. That is the statement of Dr. F. W. Tunnicliffe, who advocates that the dough be raised by aeration instead of by the fermentation process, which produces alcohol at a great rate. Aerated bread may be less appetizing, Dr. Tunnicliffe admits, but the price of wheat in Liverpool warrants consideration of a process that saves flour and produces bread quite as digestible and nutritious as the yeast-raised bread.

The Latest Metal Lamps.

[Boston Transcript:] It is a clear sign that changes are pending in the realm of electric incandescent lighting when we find for the first time in an engineering document the ordinary tungsten filament lamp described as of the "vacuum type," in order to distinguish it from the new "gas-filled" or "half-watt" lamp, which has recently been introduced. The distinction is drawn in the Engineering Standards Committee's "Report on the British Standard Tungsten Filament Glow Lamps (vacuum type) for Automobiles." It is intended to increase the scope of the report to cover the latest type of lamp—which is filled with nitrogen in the large sizes and argon in the case of smaller lamps—when further progress has been made with their manufacture. The use of argon for purposes of commerce is one of the romances of science. Until a few months since, the gas, which (along with krypton, helium, neon and xenon, had never been separated from nitrogen until after their discovery about twenty years ago) had no application though forming nearly 1 per cent. of the atmosphere by volume, is now regularly separated by fractional distillation from the liquid nitrogen resulting from the commercial production of liquid air. It was thought that the supplanting of the carbon filament lamp by the type using a metal filament marked almost the limit in incandescent electric lighting efficiency with a consumption of only one watt per candle, but the advent last year of the half-watt nitrogen-filled lamp indicated that even further progress was possible, and now we have a still more efficient lamp filled with a gas that yesterday was but a chemical curiosity.

Galvanizing Iron.

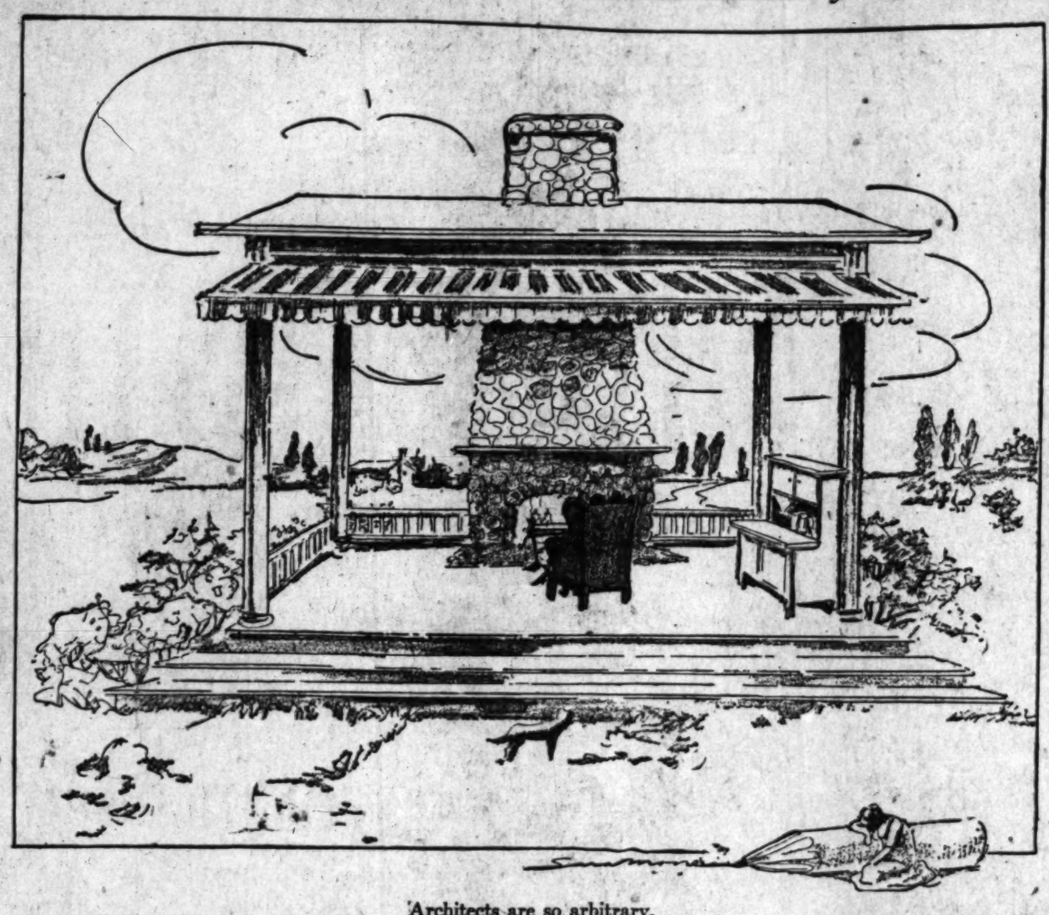
[Engineering Magazine:] In the hot or dip method of coating iron parts with zinc, the parts are cleaned by pickling, generally dipped in some acid flux, and then immersed in a bath of molten zinc. Sal ammoniac or other fluxing agent is used in addition to insure the clean surface requisite for perfect adherence of the coating. After the parts have become thoroughly heated and covered with the zinc, they are withdrawn and the excess of metal is shaken or wiped off, depending on their shape.

At first sight it would seem that a very pure coating of zinc is thus produced, but a little consideration will show that such is not the case. In the first place, the zinc bath is not strictly pure, but generally contains a fairly considerable amount of impurities in the shape of other metals, with perhaps slight quantities of dissolved oxides or oxy-chlorides. Iron, too, is more or less attacked by molten zinc so the galvanizing kettle and the parts themselves contribute a good deal of iron. A good deal of work is being done to improve the quality of hot galvanized coatings, in the way of employing harmless fluxes and keeping the zinc as pure as possible, so it is likely that much progress will be made, although the very nature of the process is such that a very pure coating cannot be produced, at least commercially. Nevertheless, this process is used very widely and enormous amounts of iron are finished by it.

Excavating Extraordinary.

[Memphis Commercial Appeal:] A drag-line excavator in Missouri has furnished an odd engineering experience. As the machine was traveling from the railway station to a drainage ditch two and one-half miles away, it came upon a creek sixty feet wide and nine deep, and no bridge offered safe crossing. In this emergency the machine, equipped with sixty-foot boom and three-yard bucket, filled up a roadway across the stream. Reaching the other side, the excavator was put to work to replace the borrowed earth, and every trace of the fill was removed. The entire delay on account of this obstruction was only one day.

When Dreams Come True. By Sara Moore.



Architects are so arbitrary.

"If we were to carry out the ideas of engaged couples, the homes we build would consist of a fireplace and a wide porch furnished with a kitchen cabinet and a big chair."—A Bungalow Specialist.

The Times Special Annual

The recognized authority For Homeseekers and Investors In Southern California

The Times Special Annual is the leading publication on subjects relating to agriculture, horticulture, industries and the world famous resources of Southern California.

It is a reliable and comprehensive review of every vital subject pertaining to this wonderful country—its scenic beauties, its health and pleasure resorts and unsurpassing opportunities for homeseekers and investors.

Well written, excellently printed, handsomely illustrated with sketches, half tones and colored plates, it is conceded to be the finest medium of its kind ever offered to the public.

Wrapped and ready for mailing, ten cents a copy.

At All News Dealers and The Times Building, First and Broadway Branch Office, 619 South Spring Street

The Times Rest Rooms For Women

Comfortable rest rooms, exclusively for women are provided on the second floor of the New Times Building, First and Broadway.

Tired shoppers and travelers, and those who may desire a convenient downtown meeting-place are invited to use these rooms which are furnished with every convenience, whenever they feel so inclined.

Take elevator in lobby to second floor.

The Times Assembly and Committee Rooms

The Times offers to women's clubs and societies, and to other civic, charitable and patriotic organizations, the use of sanitary, well-lighted and furnished Committee Rooms and Assembly Halls in The Times Building, First and Broadway, without any expense whatever.

Applications for the use of these rooms should be accompanied by proper credentials from worthy organizations.

For further information, apply to E. N. Martin, Business Office, The Times Building.

The Times Free Information Bureau 619 South Spring Street.

THE TIMES FREE INFORMATION AND RESORT BUREAU is for the accommodation and benefit of persons seeking interesting routes of travel, desirable hotels and rest, recreation and recuperation at the seashore or in the mountains.

Particulars are furnished by competent attendants and by correspondence to the general public regarding rates and attractions of railroad and steamship lines, hotels and pleasure and health resorts. Photographs, descriptive circulars and transportation literature are kept on hand for inspection and distribution. Times readers can obtain here in a few minutes without the delay incident to writing for it, all the information necessary for a safe and enjoyable journey or vacation. This service is absolutely free. Literature also may be obtained at the New Times Building, Broadway at First street.

PERSONS CONTEMPLATING VISITING LOS ANGELES ARE PRIVILEGED TO HAVE THEIR MAIL ADDRESSED TO THE BUREAU.

Followed Friend's Advice

After trying Fruitola and Traxo, Mrs. L. C. Clark, 840 Melba St., Dallas, Texas, wrote to the Pinus laboratories as follows:

"I have been a sufferer from gall-stones, and Fruitola and Traxo was recommended and I am glad to say I took advantage of your most wonderful medicine, with wonderful results."

Fruitola and Traxo are two remedies that are used in combination. Fruitola acts on the intestinal organs as a powerful lubricant, softening the congested waste and breaking up the hardened particles so that easy elimination follows quickly, to the great relief of the patient. Traxo is a compound of splendid tonic properties, of special value in strengthening and restoring the system that has been weakened by constant suffering.

The Pinus laboratories have many letters on file testifying to the merit of Fruitola and Traxo; letters from people who have used the remedy and know from actual experience what it has done for them. For the convenience of the public, arrangements have been made to supply Fruitola and Traxo through leading drug stores. In Los Angeles they can be obtained at the stores of the Owl Drug Company.

The Doctor's Advice by Dr. Lewis Baker



Young Women: "For several years I have doctored for distressing stomach symptoms, such as sour stomach, belching, accumulations of gas, heartburn, drowsiness after eating, sleeplessness, coated tongue, bad breath, inertia, and I am getting thin and weak, my complexion is poor, and so far have not been improved by the medicines I have taken."

Answer: Your need is medicine to aid digestion, overcome dyspepsia and tone up the stomach, liver and bowels. I advise you to take "double-four stomach and bowel medicine," sold in sealed packets, by druggists, with complete direction.

Miss Adele writes: "My hair is coming out, my scalp itches and dandruff is very annoying, and I want something to cure these conditions."

Answer: For hair and scalp troubles I have never found anything to equal the beneficial results of a thorough treatment of plain yellow minyol. It is cooling, cleansing and invigorating, and thousands now use it regularly as a hair and scalp tonic.

Henry J. C. writes: "Something seems to be wrong with my system and I don't know what it is. I have huge puffs under my eyes, my eyes are bloodshot in morning and my feet and ankles are swollen. Sometimes I have chills and feel weak and tired most of the time."

Answer: Your eliminating organs, such as liver and kidneys, are in need of treatment. Begin taking balmwort tablets at ones. Get them in sealed tubes with full directions of any well-stocked druggist.

C. M. C. asks: "Please relieve me of a coated tongue, foul breath, headache, constipation and general ill health."

Answer: If habitually constipated, you should take three-grain sulphert tablets (not sulphur) and arouse the organs which eliminate waste material from your body. These tablets purify the blood and improve the health by acting on the liver, kidneys and bowels. Obtain in sealed tubes with full directions.

"Earth" says: "Can anything be done for one who is bothered with rheumatism? If so, please reply."

Answer: You can be relieved of your rheumatism if you take the following: Mix by shaking well and take a teaspoonful at meal times and at bed time and you will soon be relieved. Comp. essence cardiol, 1 oz.; comp. fluid balmwort, 1 oz.; syrup sarsaparilla comp., 5 oz.; wine of colchicum, one-half oz.; sodium salicylate, 4 drams; iodide of potassium, 2 drams.

Miss Bertie L. asks: "What remedy can you recommend to reduce obesity safely? I want to reduce about thirty pounds."

Answer: I rely on five-grain arbolene tablets as being the most effective and convenient treatment to reduce abnormal fat. Druggists supply this in sealed tubes with complete directions. After the first few days a pound a day is not too much reduction.

Mrs. M. D. D. asks: "Do you think it is possible for me to increase my weight from 97 pounds to about 125 pounds?"

Answer: Yes, I believe that the regular use of a special tonic tablet will do this for you, as it has for thousands of others. Ask your druggist for three-grain hypo-nuciane tablets in sealed package with full directions. Take them for several months to get the full benefit.

"Ray" writes: "Can a sufferer from bronchial trouble be relieved?" Doctors do not seem to help me. What would you suggest?"

Answer: To relieve chronic cold, sore throat, bronchitis, I would advise the use of concentrated essence mentho-laxene. Purchase this at any drug store in 2½ oz. packages and mix according to directions given on bottle and you will very shortly be relieved of all bronchial trouble. This will not only relieve, but will correct, and is very pleasant to take.

M. G. W. asks: "What can one do for a bad catarrh condition? I have suffered a long time and am unable to find relief. In addition to catarrh is throat and neuritis. I am also affected with Pelvic Catarrh (or leucorrhea.)"

Answer: A good tonic and builder such as three-grain hypo-nuciane tablets, should build up your vitality, while using antiseptic Vilane Powder for local treatment. Get either a two or eight-ounce package of the powder and complete directions with package will tell you how to use.

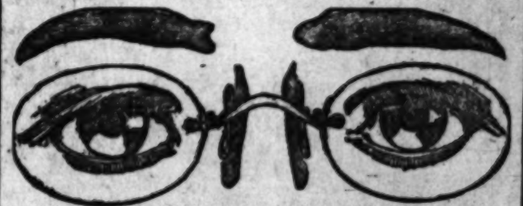
John C. L. writes: "I find my natural strength and nervous system failing me. I do not recuperate as of yore. My food and rest seem not to benefit as they should. Am weak, despondent and unable to perform the duties which were performed earlier in life, while my ambition for work and pleasure is slowly going."

Answer: I think a powerful, harmless tonic and nervine medicine will rejuvenate and restore the functions of digestion, assimilation and elimination by invigorating the nervous system. Obtain three-grain cadomene tablets, packed in sealed tubes, and take as per directions accompanying.—[Advertisement.

The questions answered below are general in character, the symptoms or diseases are given and the answers will apply in any case of simular nature.

Those wishing further advice, free, may address Dr. Lewis Baker, College Bldg., College-Ellwood Sts., Dayton, O., enclosing self-addressed stamped envelope for reply. Full name and address must be given, but only initials or fictitious name will be used in my answers. The prescriptions can be filled at any well-stocked drug store. Any druggist can order of wholesaler.

Prices Cut Again This Week!



Failing Eyesight Restored by State Systems

OUR OFFER Includes

Expert examination of the eye by one of our Optical Specialists, all of whom have had years of experience in the Eye and its needs. A pair of our Duplex Perfect Vision Glasses fitted in a gold-filled frame, and the full cost is as low as one dollar and eighty-five cents.

State System of examination by Up-to-date Optical Specialists.

$1.85

Sold by many for $5 or more. Children's eyes especially cared for.

DO NOT DESTROY YOUR EYESIGHT BY WEARING POOR GLASSES. WE ARE EXCLUSIVE OPTICAL SPECIALISTS.

Did you ever see our Double Vision Glasses? They are so made that the two visions are in one glass, being for both near and far. Come in and see them.

OUR GUARANTEE

This is to certify that every pair of Glasses purchased of us is fully guaranteed. We bond and bind ourselves to replace either lenses or frame should they fail to give entire satisfaction.

(Signed) State Opticians.

STATE OPTICIANS

THE CUT-PRICE HOUSE

708 S. Hill St., Los Angeles.

Exclusive Optical Specialists

Hours 9 a. m. to 6:30 p. m., Saturday till 9:00 p. m.

Prescriptions, Prismatic and Compound Lenses at Reduced Prices.

Sole Agency
BANISTER'S
High Grade Shoes
For Men

EASTER Footwear

Agency
Wehert & Garidner
High Grade Shoes
For Women

Boots, Pumps, Slippers and Oxfords



$4.00 and $5.00

Patent or dull. Cloth top. Black, fawn, gray or white.

To receive the best values in your Easter Footwear, come to Burns. Twenty years in business. Popular prices for the most up-to-date footwear. Always having the newest styles at the very lowest price.



$3.50 and $4.00

Patent or dull. Cloth tops. Gray, black or fawn.



$4.00 and $5.00

Patent or dull. White or bronze. Plain or Fancy.. $4.00, $5.00.



$3.50 and $4.00

Patent colt. Cloth tops. Black, gray or fawn. $3.50 and $4.00. Same style.



$3.50 and $4.00

White, tan gunmetal or patent, $3.50, $4.00. Same styles white or tan, rubber soles, $3.50 and $4.00.



$3.50 and $4.00

Patent or dull. Short vamps. 2, 3 or 4 straps. $3.50 and $4.00.



Men's tan or gunmetal lace boots, cloth or dull top, $3.50, $4.00 and $5.00.

We are headquarters for Outing Shoes, White Buck or Canvas in Pumps Oxfords or Lace, Rubber and Ivera Soles, Tennis Shoes—all styles for men women and children.



Men's patent, dull or tan button boots, cloth or dull top, $3.50 to $5.00.

Agency
Grover's Soft & Easy
Shoes
Martha Washington
and Julia Marlowe

James P. Burns
525 South Broadway

Agency
Gordon Hosiery
Men, Women
and Children



The Ladies of Los Angeles Enhance Their Personal Charm By the Use of

Newbro's Herpicide

It is a significant fact that the people of Los Angeles use more Newbro's Herpicide than any equal number of people elsewhere.

Desiring always to appear at their best the ladies of Los Angeles have been quick to recognize the great excellence of Newbro's Herpicide as they know that its intelligent use will add more to the beauty of their hair than anything else. They are justly proud of the radiance and luster of their tresses made possible by having hair that is clean and healthy and a scalp free from dandruff. It is by saving and beautifying the hair growing on their own heads that the Los Angeles ladies add so much to their personal appearance.

Fifteen years ago Newbro's Herpicide was the only germ remedy for dandruff in America. At that time, both the remedy and the theory were ridiculed. But since then Herpicide has achieved an almost marvelous success and the story of its astonishing merit has penetrated to every corner of the globe.

Now the Herpicide claims and Herpicide advertising have been freely copied by the manufacturers of other scalp remedies. Bear in mind, too, that during this change of front the remedies themselves have not been changed, simply the claims for them. Here is the point. Why should you experiment with something, claimed to be as good as Herpicide when genuine Herpicide, the Original Germ-Remedy, may be purchased in every drug and department store in Los Angeles.

The "just as good" kind is good for the substitutors' cash register but is not good for your scalp.

Application of real Herpicide can be obtained at any good barber shop. Sold and guaranteed at all toilet goods counters.

A trial bottle 10c—A booklet FREE—Send for both to the Herpicide Co. Dept.—102 B Detroit, Mich.

Sun Drug Co., Special Agents.

J. Bernard Exclusive Ladies' Tailor
A Full Line of Seasonable Suitings.
THIRD FLOOR BUMILLER BUILDING.

HAIR DYEING HENNA AND PEROXIDE TREATMENTS. SCIENTIFIC HAIR PARLORS, 515 Fay Bldg., Third and Hill Sts. Phone A5939. All makes of Dyes for sale. Faded Hair Goods dyed for 75 cents.

VICENTE TERRACE. Pico Boulevard will soon be started. It meets the Ocean at Vicente Terrace. Buy now and double your money. SCHADER-WELLS, Sole Agents, 1808 Ocean Avenue, Santa Monica, Cal.

GOODYEAR'S 324 South Broadway Raincoats and Raincapes for Boys and Girls $1.75—$2.50

NATURE STORIES.

Song of the Whitethroat.

[Chicago Post:] In the shelter of the country thickets and of the city park bushes in late April and early May the white-throated sparrows are found. Then they drop down at sunrise from their night journeyings to rest, to glean the seeds and perhaps to sing. The spring white-throat is bound for his northern summer home in the land of the balsam forests. If he consents to sing while exercising his stop-over privilege the song carries us to the camping ground under the trees that shadow the spring-fed streams, and thought comes of the coolness and the clarity of far northern summer days.

The whitethroat on his summer journeyings passes unnoticed of the people, but he deserves the attention which he doesn't get. He dresses soberly in ash gray, white and brown, with a crown of black divided in its center by a narrow strip of white. The bird gets its name from its snow-white square throat patch. The white throat has small place in literature, but he has found his way into the heart of the woodsman, and with that probably the bird is content, for he makes the woodsman his close companion.

The books have attempted to reproduce the song of the whitethroat in words, and the books have failed. In one place we read that the sweet and at times almost ecstatic song of the bird is but an effort to repeat "Old Sam Peabody, Peabody, Peabody," and in another place we read that the whitethroat is advising the farmer thus: "Sow wheat, Peeverly, Peeverly, Peeverly." This reduction of the song to words brings it down to absurdity. Neither the fame of the philanthropist Peabody nor the industry of the farmer Peeverly can justify the coupling of their names with the pure music of this white-throated bird of the wilderness.

The notes have in them something of the song of the stream and something of the whisper of the trees. They are clear and true at all times. The song may lack the spiritual quality of the notes of the bird's wilderness companion, the hermit thrush, but it is a happier song, as the white-throat seemingly is happier than its shy hermit friend.

Some day one of the poets will wander into the wilderness and will hear the whitethroat sing, and then if the song doesn't move responsive song the poet is no true singer. The white-throat is a confiding bird. It will come to the entrance of the camper's hut and tell him in song of the wife and the household on the ground, or in the low brush, where the raspberries grow in the clearing. He will pick up the crumbs which fall from the camper's table, and before he will eat as many as one of them he will see to it that the wife on the nest in the clearing has a satisfying share. As affection is the keynote of the whitethroat's song, so it is the keynote of his manner. Small wonder that the woodsmen love him, and more wonder is it that the poets have not sought him out.

Very Effective Method for Banishing Hairs

(Modes of Today.)

At very little cost any woman can rid her face of hairy growths if she will use the delatone treatment. This is made by mixing some water with a little powdered delatone. This paste is spread upon the hairy surface for two or three minutes, then rubbed off and the skin washed, when every trace of hair will have vanished. No harm results from this treatment, but care should be used to buy real delatone.

THE WORLD AT WAR.

Three-fifths of the Land Area of the Globe is Controlled by the Warring Nations.

[Washington Star:] With the virtual alignment of Portugal with the allies, three-fifths of the land area of the globe can now be marked red on the war maps. The total area of the land surface of the earth is 49,574,646 square miles. The total area at war is 30,189,820 square miles.

Practically the same proportion holds for the population of the globe now at war. The most recent census figures of the various countries of the world make a total of 1,644,870,000 people of whom the total now at war is 955,009,000.

This represents a population practically ten times that of the United States, and the land area involved is practically ten times the area of our country.

Of course, the overwhelming preponderance both in land and in population is on the side of the allies. The figures for these total 800,758,000 in population and 27,530,481 square miles in extent of territory involved. The combined population of Germany, Austria-Hungary, Turkey and their colonies is 164,681,000 on an area of 2,649,349 square miles.

Against this the flag of Great Britain alone waves over 425,572,000 of population and 13,781,776 square miles of territory. But three-quarters of the British population is represented by her Indian subjects, and there is grave fear that the religious suzerainty of the Turkish Sultan as the head of the Mohammedan faith may play an important part in this portion of the British realm.

Russia stands second on the side of the allies with a population of 171,060,000 on an area of 8,505,957 square miles. Then comes France with a population in Europe of 39,602,000 on 207,129 square miles of territory, but with colonies enough to increase her total population 89,435,000 on 4,205,842 square miles of land. Belgium 842 square miles of territory. Japan's contribution to the strength of the allies is 70,602,000 of population on 245,641 square miles of land. Belgium contributes 27,579,000 on 924,500 square miles of land, but of this 20,000,000 are credited to the Belgian Kongo, which has an area of 913,127 square miles.

POETS WERE BAD BOYS.

Several of the Noted Literary Rhymsters Were "Sacked" When at College, for Various Reasons.

[London Tit-Bits:] A good deal of newspaper comment was aroused lately by the dismissal of a boy from Eton, his mother contending that the circumstance would be a standing disability to him in all his future career. But he is in remarkably good company.

Robert Southey, who became poet laureate of England, was dismissed from Westminster school by the famous Dr. Vincent. The school at that time had a magazine called the Flagellant, and in this the budding poet published an article on flogging which quite failed to please the chief administrator of corporal punishment. In fact, it incensed him to such a degree that Southey was expelled.

In consequence he was refused admittance to Christ Church, and had not Balliol given him a home he would possibly have had to forego that university career which he afterward adorned.

Poets have had quite a penchant for getting "sacked," as they call it at Harrow. Byron was expelled from Harrow three times for being rebellious and defiant. Shelley was "sent down" from Oxford.

Today the poet who wrote the great "Ode to a Skylark" is the chief glory of University College. All traveling Americans want to see his room, and if they have seen that they go away content. Yet he was ignominiously expelled as an unfit associate for the hard-drinking, hard-swearing young bucks of the regency.

He was charged with writing and privately circulating a fly sheet entitled "The Necessity of Atheism," and the college records show that he was expelled for "contumaciously refusing to answer questions," and for "repeatedly declining to disavow" the authorship of the offending document.

ANIMALS' WEATHER SENSE.

Spiders and Sea Gulls Forecast Approaching Storms, and Many Animals Give Signs of Uneasiness.

[Farm and Fireside:] The spider upon the approach of rainy or windy weather will be found to shorten and strengthen the guys of his web. When the storm is over he will lengthen them again.

Sea gulls predict storms by assembling on the land, but this is merely a search for food. They instinctively know that the rain will bring the earthworms and larva to the surface. A similar instinct teaches the swallow to fly high in fair weather and skim the ground when foul weather is coming. They simply follow the flies and gnats which remain in the warm air.

Swine will carry hay and straw to a hiding place, oxen will lick themselves the wrong way of the hair, sheep will bleat and skip about, hogs turned out in the woods will come to their pens squealing and grunting, colts will rub their backs against the ground, crows will gather in flocks, crickets will sing more loudly, frogs will croak and change color to a dingy hue, dogs will eat grass and rooks soar like hawks.

In all probability these many actions are due to an uneasiness similar to that which all who are troubled with corns or rheumatism experience just previous to a storm, and are caused both by the variation in barometric pressure and the changes in the electrical conditions of the atmosphere.

Better Than a Letter.

[Cleveland Press:] After an absence of thirteen years Charles Able returned to his home near Roundhead and met and discussed crops with his father, John Able, without being recognized. It was only when his mother entered the room that the young man's identity was revealed.

The elder Able met his son on his way back from the mail box near his home and invited him into the house. "Perhaps there will be a letter from Charles," Mr. Able remarked as he left the house. Charles Able had been in Summit, Or.

Telephone Line Across Continent.

[St. Louis Globe-Democrat:] With the completion of the line from Denver to San Francisco, there is now a continuous commercial telephone line stretching across the continent from New York to the Pacific Coast, says the Popular Mechanics Magazine. Construction parties working westward from Salt Lake City and eastward from San Francisco met in the desert at the Nevada-Utah State line June 17, 1914, and the junction of the two lines was made at a pole erected on the State line. Flags were unfurled and the work of making the last splice was accompanied by a ceremony much like that of driving the last spike on a transcontinental railroad.

SETTING THE FASHIONS AT NATION'S CAPITAL

Well-dressed Women of Washington's Smart Set, Their Gowns, Their Hats, Their Furs, Their Lace

BY MARGARET WADE.

WASHINGTON, March 22.—Even war clouds have a silver lining for the favored optimist, both men and women, who are passing these early spring days in Washington. Just as Senator Depew once said "London was the best summer resort he knew," so is Washington becoming the great American resort of the Western Hemisphere from October to June. Even that small portion of the polite world which President Wilson describes as high society, and says we could very well do without, is paying tribute to Washington as it returns from the artificial summer sports of Lake Worth, and the exaggerated amusements that put forth their claims for attention all the way from that mismamed lake to the threshold of the capital.

As the Constitution of the United States insures each citizen the right to pursuit of happiness (in no place does it guarantee the success of this pursuit,) there is, of course, no reason why the frivolous or extravagant should prefer Washington to Palm Beach, yet it is a gratifying reflection to all good Americans that the best representatives of every part of this big country incline to the Federal city, when on pleasure bent, and they have the price to pay.

Several large houses, notably Mrs. Marshal Field's, Mr. and Mrs. Larz Anderson's, and Mr. and Mrs. Edward Beale McLean's, closed for the greater part of the winter, have been reopened for the post-Lenten season, to follow an unusually early Easter. There are also many spring visitors promised at the leading hotels, with all Washington feeling the "see America-first" movement, that appears to find a response from the most experienced European travelers of other years as well as from the spring vacationists who follow the man from Cook's.

The Italian Embassy has a great acquisition to its social as well as official character in the new first secretary and his wife, the Marquis and Marquise Arrigo Tacoli. The latter is an extremely youthful personage for her rank, with a slender, girlish figure and particularly attractive coloring, a very fair skin, with dark hair and eyes being her unusual type, which somewhat resembles that of the young Mme. Dumba, wife of the Ambassador from Austria-Hungary. The Marquise Tacoli at her first large Washington dinner party wore a trained gown of white satin, draped about the figure in the new high effect with V-shaped sleeveless bodice and superb jewels in the form of necklace and tiara of diamonds. At the opera a few nights later, where she occupied a box with Ambassador and Countess di Cellere, she wore a black satin gown, with top and short tunic of old church lace. This was the ideal toilet of the brief opera season. The top, while showing the usual fashionable low neck, was round rather than V-shaped, with the lace forming a drapery that covered the arm to the elbow. No jewels were worn on this occasion, for which the Marquise wore her hair parted in the middle and drawn back in soft, loose waves to form quite a large coil at the back of her well-poised head. This coiffure was in contrast to the now too popular close fashion that admits of neither coil or braid.

Mme. Dumba, one of the smartly attired figures wherever she appears, at a recent symphony concert, occupied the front seat in the German Embassy box, wearing the latest thing in white and black. This was presumably a jacket suit of black satin, or satin serge, which on removing the jacket showed a silver white satin blouse that does not blouse in the least, but appears to be laid over a fitted lining that gives the new idea in the separate waist of the coming summer. This garment opens in front and has a long narrow collar of the satin over a flounce of French lace that is several inches wider than the collar, thus continuing the collar to the waist line. Topping this, the Ambassadress wore a round, crowned straight-brimmed hat of high luster black barnyard straw, trimmed only in two round black silk pompons. This hat differs from its smart neighbors of the sailor family only by a hair line, just as the blouse differs from other and earlier blouses, yet both are chic to a degree that puts them entirely in a class by themselves. They also point the way for women clever enough to achieve individuality in dress from the most conservative materials.

Mrs. Reynolds Hitt, who was born a Miss Gray of New York, and passed the earlier years of her married life in the diplomatic circle, while her husband served as secretary of embassy in Paris, Rome and in Berlin, is now permanently established in their new Washington home, where she is giving a series of well-appointed dinners quite as smart as any entertainments of her mother-in-law, Mrs. Robert R. Hitt, long one of the recognized leaders of Washington society, at its best period. A beautiful gown worn recently by Mrs. Reynolds Hitt is a yellow brocade satin, opening over a petticoat front of lace. The skirt has a train, as have most of its companion gowns of this wardrobe, while the drapery is slightly suggestive of the pannier, but without the fullness thereof. Pink roses of a shade to melt right into the rich yellow tones form the only trimming.

At the same dinner at which Mrs. Hitt wore her yellow gown two young belles from Cincinnati, Miss Helena Elliott and Miss Jean Hinkle, appeared in very smart gowns, showing the western city quite abreast of the times. These young women are nieces of Mr. and Mrs. Thomas T. Gaff, now permanent residents of Washington, but formerly also of the Ohio city. Miss Elliott wore a gown ruffled from waist to ankle entirely of white tulle on a foundation of the same with under foundation of delicate pink satin. The bodice was also underlined with pink with the tulle folded about the figure. Miss Hinkle, who is still wearing light mourning for her father, the late Charles Hinkle, wore a white tulle gown with white and black satin introduced into the girdle and corsage. Miss Hinkle is a much-traveled young person, who, with her mother, sailed for Europe last summer on the German liner Cecelie to land a week later literally at the door of their summer home at Bar Harbor. Mrs. Hinkle and her daughter have taken a house in Washington for the season.

Mrs. H. Morgan-Hill, whose return to Washington is a matter of congratulation to scores of old friends, is wearing very smart black gowns showing a great range of material. At the opera Mrs. Morgan-Hill wore a trained gown of dull black satin, entirely without embellishment, but of smart lines with surplice [illegible] the new close sleeve coming [illegible] low the elbow. She, like the [illegible] Tacoli, adheres to the full [illegible] but in place of parting her [illegible] tains the small waved pom[illegible] other days, without looking [illegible] least old-fashioned.

Mrs. Thomas Laughlin [illegible] burgh, who is occupying one [illegible] Pinchot residences on Scott C[illegible] one of half a dozen young [illegible] contributing greatly to the [illegible] the spring season. Mrs. Laugh[illegible] the youngest daughter of [illegible] Judge Herron of Cincinnati, [illegible] sequently a sister-in-law of [illegible] President Taft. Mrs. Laughlin [illegible] looks quite as youthful and [illegible] as when she visited her sister [illegible] opening of the last administ[illegible] wearing a coral pink dinner [illegible] that has every ear-mark of Pa[illegible] is a round skirt, dancing length [illegible] flounced from waist to ankle, [illegible] material is chiffon on the [illegible] net with a foundation of [illegible] bodice is low and sleeveless, [illegible] high self-colored girdle and [illegible] decoration of black velvet ro[illegible] Laughlin should never be [illegible] as a newcomer in Washington, [illegible] though her residence here [illegible] cent date, as she made her [illegible] to the White House an infant [illegible] where, at the request of the [illegible] dent of that day and Mrs. [illegible] ford B. Hayes, she was christened [illegible] the Blue Room and named [illegible] President's wife.

Another bright-hued dinner [illegible] at a recent smart party was [illegible] satin, worn by Miss Laura [illegible] daughter of Mr. and Mrs. Fr[illegible] A. Delano, formerly of Chicago, [illegible] now permanently located in Washington by reason of the head [illegible] family being a member of the [illegible] eral Reserve Board. The Miss [illegible] lano, who graduated from [illegible] Mawr last June, are dutiful [illegible] tions to Washington, where [illegible] cousins, the Misses Price-Collins [illegible] New York, they have been [illegible] many charming attentions.

A significant sign is the [illegible] season in Washington is the fact [illegible] the incoming fashions accepted [illegible] best-known women are [illegible] feminine. The military [illegible] nounced in the past week [illegible] scant favor even at that late [illegible] for the very young or very [illegible] women, while now that [illegible] for the soldiers has ceased to [illegible] ionable pastime, one sees [illegible] the most pacific fashions [illegible] recent afternoon compan[illegible] Edward Douglas White, [illegible] Chief Justice of the [illegible] wearing a taupe suit with [illegible] ventional medium-sized hat [illegible] ostrich plumes of shaded [illegible] Henry Dimock wore a [illegible] cloth with great expanse of [illegible] about the front of the [illegible] hat almost of the picture [illegible] in a sweeping plume [illegible] new bright blues.

Mrs. Charles L. [illegible] rarely attends luncheons [illegible] from this rule to join the [illegible] pany recently entertained [illegible] Marshall Field, when she wore a [illegible] satin tailored suit of very [illegible] manship with a round [illegible] of blue straw that had the [illegible] upturned brim finished [illegible] new shade of gray [illegible].

Mrs. Thomas F. Walsh, [illegible] way to California for the [illegible] made her last Washington [illegible] at a concert at the [illegible] just before starting [illegible] piece gown of [illegible] round hat of the [illegible] and crown shape [illegible] straw. The trimming [illegible] foliage and berries [illegible] shades of purple [illegible]. Height was given [illegible] Walsh wore fairly [illegible] top of her head, [illegible] ing cluster of foliage [illegible] the left front.

Mrs. Mahlon Pitney, wife of [illegible] sociate Justice of the [illegible] formerly of Morristown, N. [illegible] Mrs. Joseph W. Folk, wife of [illegible] mer Governor of Missouri, [illegible] the well-known matrons [illegible] new mauve tones that are [illegible] most attractive of the [illegible] colors. Mrs. Pitney occupied [illegible] the National Theater one [illegible] last week in a toilet of [illegible] with smart round hat of [illegible] colored straw trimmed [illegible] garden flowers of the same [illegible] predominated shades of the [illegible] is of broken lines, in that [illegible] mauve orchid. Mrs. Folk's [illegible] same color is one of the [illegible] made with severely tailored [illegible] a jacket that is fitted to the [illegible] whence it takes the fashionable [illegible] toward the knees. Her hat [illegible] hemp of the same color [illegible] matching velvet.

The costume hat, as a relief [illegible] small black hat so universally [illegible] during the past season, is one [illegible] signs of the times worth noting [illegible] woman who cares to be in the [illegible] rank of fashion and at the same [illegible] never conspicuous for [illegible] dress.

EAT AIR AND WATER.

The Simple Things are the Things that Support Life and are of one's Hand.

[Dr. Leonard K. Hirshberg in Pittsburgh Gazette Times:] The best food is usually the simplest, towit: air and water. The circumambient atmosphere is a delightful freshness, the best and necessary of victuals is to be indeed, recent discoveries in squads of certain German [illegible] of nutrition point strongly [illegible] sibility of the supposedly [illegible] gen of the air being [illegible] ing organisms.

Living tissues are in [illegible] tion made of albumens, [illegible] starches, sugars, water, [illegible] fats. It has hitherto been [illegible] that the proteins—these are [illegible] meaty parts which have [illegible] the identifying elements [illegible] from other meats, plants [illegible] acids. It seems possible [illegible] some living things get [illegible] pensive of foods for many [illegible] ly from the air.

From water your tissues [illegible] nourishment. It makes [illegible] starch, and is itself an [illegible] gredient of the human organism. [illegible] who breathe deeply of [illegible] drink liberally of water [illegible] of other victuals. They [illegible] the quality and the [illegible] the air directly into [illegible] lungs, the water directly [illegible] gestive channels.

The sweets, then, the best, the most delicious [illegible] the textiles of your body, [illegible] ter, simple vegetables, a [illegible] a modicum of other [illegible]

MEN OF NOTE.

Von Hindenburg's Modesty.

[New York Times:] Field Marshal Von Hindenburg, the famous commander-in-chief of the German armies in the east, does not desire to be the Kaiser's Minister.

"When the question came up as to what the general was proposing to do after the war was over," writes Dr. Goldmann, a correspondent of the Vienna Neue Freie Presse, "he asked: 'Well, what do you suppose I should do after the war?'

"The suggestion was made that there were numerous high positions which Von Hindenburg could have for the asking. Among others the position of chief of the General Staff was mentioned.

"We have an excellent man in that capacity," said the general.

"How about the Minister of War?" he asked of him.

"We have an excellent Minister of War, too," he said, and then added with a smile. 'Anyway, to quarrel with the Reichstag? Not for me, thank you.'

"Well, what will happen, general?" was the next question.

'Nothing will happen. I shall go back to Hannover and be a pensioned officer, just as I was before the war broke out. There are younger men who want a chance.'

"Saying this, Von Hindenburg nodded smilingly to Gen. Ludendorff and others of his staff.

"'There is nothing more beautiful than a man reaches my age,' continued the general, 'than to leave the scene after the job is done and make room for the younger ones.'

"Nor is the general ambitious to win literary laurels. Some day, however, he will write his reminiscences, not as a literary work, but to leave his children a memory of their father."

Funston for the Farm.

[Washington Post:] "I wish I had had sense enough to stay on a Kansas farm."

Maj.-Gen. Funston said it one afternoon recently as he looked, rather wistfully, at a bedraggled landscape from the windows of a Santa Fe car. He was on his way from Peoria, Kan., to the old home at Wichita.

"I was raised on a farm, and I like the feel of the soil. It's good to hoe potatoes and radishes and plow corn," he added.

"You got away from it about as quickly as a farm boy ever did," his companion suggested.

"Yes, and I was a rattle-pated youngster, with mighty little gumption, too," he returned.

Hoyt's Hospitality.

[Cleveland Leader:] It was the habit of Charles H. Hoyt, the dramatist, to invite almost everybody he met to come up and spend a few weeks with him at his summer home in New Hampshire.

"Come up and stay a couple of weeks with me," he would say, when he had talked for a few moments, "I'd like to have you. I need company up there."

One night Hoyt, Ben Dasher, W. H. Crane, Frank McKee and several other guests of Hoyt's were sitting on the veranda of Hoyt's summer home waiting for dinner. The train had just arrived and they saw an old farmer and his wife coming up the road.

"Who are they?" asked Hoyt. "I never saw them before."

"The dickens you didn't," replied Dasher. "That is that old yap and his wife you talked to over at Springfield and invited to visit you."

"Oh, well," said Hoyt, "may be they are just coming in to dinner. They will take the night train back."

Then he looked again and saw the hired man behind the farmer and his wife and wheeling a big trunk on a wheelbarrow.

"No, by George!" shouted Hoyt, "they are here for a run!"

And they stayed a month.

No Dry Ships for Kahn.

[Washington Post:] Representative Julius Kahn of California yesterday afternoon journeyed from the Capitol down Pennsylvania avenue to the War and Navy building to ascertain exactly what plans are being made by asking the members of the Senate and the House through the Panama canal to San Francisco next spring.

Mr. Kahn was told that plenty of room would be chartered, and that all members could be assured that they would be perfectly comfortable.

"That's not the point," said Mr. Kahn. "I merely want to know whether this pilgrimage to the Golden Gate is to be run by the War Department or the Navy Department. If the Navy Department will take charge of the ships I am quite sure that most members will prefer the steamboat."

Mr. Kahn was asked.

"Why?" he replied, in disgust. "Do you suppose that any one wants to take a funeral trip through the canal? Did you ever hear of a certain order which prohibits the use of cheering [illegible] on board ships controlled by the Navy Department? Why, indeed!"

Prof. Hadley's Mannerisms.

[World's Work:] In his days as a student at Yale Prof. Hadley's mannerisms were even more striking than they are now. Usually a class of 200 men occupied every available seat in the largest lecture-room of Hall. As the hour struck the door on one side opened, and a slight, figure, shaking with nervous energy, walked in and ascended the platform at the rate of two or three steps at a gasp. He landed with such force that a shudder would go over the class for fear that he might slide off the other side of the platform. And in the lecture that followed there was somewhat marred the prevailing apprehension that the lecturer might suffer bodily injury. The platform was high and narrow, and Mr. Hadley threw himself about it in most reckless fashion. As he proceeded in his argument he gradually advanced toward the edge, and on this he sometimes balanced for ten his toes for minutes at a time, the students in front momentarily prepared to catch him when he should fall. At the critical moment, however, he would again strike the floor with a thump of gravity, drop on his heels and perform a new acrobatic feat. Then he would stand a post. Placing his hand on this the lecturer, with outstretched arm, would use it as a pivot, swinging his body, at a distance, perfectly indescribable gyrations around it. On one occasion, when he was at his desk, the story goes, upon getting up he got not knowing what else to do with his feet he suddenly thrust them into the waste-paper basket; it was a deep one, and he had the devil's own time trying to extricate them.

Circulated by Windmills.

[New York World:] In some parts of Europe they have a curious way of circulating news by manipulating the sails of the numerous windmills that dot the landscape. For instance, the sails "reefed" and set dead still is the local code. Indicates that a baby boy has been born in the family. It is curious to note that the Russians of Eastern Prussia and the Germans in this very way by means of news in this very windmills of the district.

ASHIONS NATION'S CAPITAL.

Washington's Smart Society. ts, Their Furs, Their Laces.

ARET WADE.

trained gown of dull black silk, ly without embellishment, but on smart lines with surplice neck and the new close sleeve coming just low the elbow. She, like the Mar Tacoll, adheres to the full but in place of parting her hair tains the small waved pompad other days, without looking least old-fashioned.

Mrs. Thomas Laughlin of burgh, who is occupying one Pinchot residences on Scott Cir one of half a dozen young contributing greatly to the inter the spring season. Mrs. Laugh the youngest daughter of the Judge Herron of Cincinnati, and sequently a sister-in-law of President Taft. Mrs. Laughl looks quite as youthful and h as when she visited her sister opening of the last administrat wearing a coral pink dinner that has every ear-mark of Paris is a round skirt, dancing length flounced from waist to ankle. material is chiffon on the same net with a foundation of silk bodice is low and sleeveless, w high self-colored girdle and a decoration of black velvet roses. Laughlin should never be spoke as a newcomer in Washington though her residence here is of recent date, as she made her first to the White House an infant in where, at the request of the Pr dent of that day and Mrs. Ruth ford B. Hayes, she was christen the Blue Room and named for President's wife.

Another bright-hued dinner at a recent smart party was of satin, worn by Miss Laura De daughter of Mr. and Mrs. Fred A. Delano, formerly of Chicago, now permanently located in W ington by reason of the head family being a member of the eral Reserve Board. The Misses lano, who graduated from Mawr last June, are distinct acq tions to Washington, where with cousins, the Misses Price-Collier New York, they have been receiv many charming attentions.

A significant sign in this betwe season in Washington is the fact the incoming fashions accepted by best-known women are essentia feminine. The military modes a nounced in the past winter found scant favor even at that time since for the very young or very attrac women, while now that even bellesp for the soldiers has ceased to be a fash ionable pastime, one sees a return the most pacific fashions in such recent afternoon company found Mrs. Edward Douglas White, wife of the Chief Justice of the Supreme Co wearing a taupe suit with a two conventional medium-sized hat, tipped ostrich plumes of shaded green, Henry Dimock wore a gray mi cloth with great expanse of white b about the front of the coat, with hat almost of the picture size trimme in a sweeping plume in one of the new bright blues.

Mrs. Charles L. McCawley, who rarely attends luncheons, departs from this rule to join the large com pany recently entertained by Mrs. Marshall Field, when she wore a black satin tailored suit of very smart work manship with a round or trimmed hat of blue straw that had the edge of the upturned brim finished in a totally new shade of gray marabou.

Mrs. Thomas F. Walsh, now on her way to California for the early spring made her last Washington appearance at a concert at the National Theater just before starting West in a one-piece gown of sand-colored silk, and a round hat of the well-blocked horsehair variety in a dull purple straw. The trimming was a wreath of foliage and berries taking on several shades of purple and dull yellow. Height was given the hat, which Mrs. Walsh wore fairly and squarely on the top of her head, by a slight upstanding cluster of foliage and berries at the left front.

Mrs. Mahlon Pitney, wife of the Associate Justice of the Supreme Court, formerly of Morristown, N. J., and Mrs. Joseph W. Folk, wife of the former Governor of Missouri, are among the well-known matrons accepting the new mauve tones that are among the most attractive of the present day colors. Mrs. Pitney occupied a box at the National Theater one afternoon last week in a toilet of mauve satin with smart round hat of the same colored straw trimmed in old-garden flowers of the same tones, predominated shade of the silk, which is of broken lines, is that of a delicate mauve orchid. Mrs. Folk's suit of the same color is one of the stylish tailored skirt that is fitted to the waist, a jacket that is fitted to the waist and hence it takes the fashionable flare toward the knees. Her hat is a large hemp of the same color trimmed with matching velvet.

The costume hat, as a relief from the small black hat so universally worn during the past season, is one of the signs of the times worth noting by the woman who cares to be in the front rank of fashion and at the same time never conspicuous for novelties in dress.

EAT AIR AND WATER.

The Simple Things are the Things that Support Life and are at Hand.

[Dr. Leonard K. Hirshman in Pittsburgh Gazette Times:] Bread is not the best food is usually the best food, to-wit: air and water. From the circumambient atmosphere in which it freshness, the best and most essary of victuals is to be had. deed, recent discoveries in the squads of certain German labo of nutrition point strongly to the sibility of the supposedly inert ten of the air being utilized by ing organisms.

Living tissues are in addition made of albumens—proteins, starches, sugars, water, minerals, fats. It has hitherto been held that the proteins—these are the nitrogenty parts which have nitrogen the identifying element—that from other meats, plants, or acids. It seems possible that some living things get these nitrogenous of foods for nothing from the air.

From water your tissues get nourishment. It makes for starch, and is itself an essential ingredient of the human economy. Who breathe deeply of fresh air and drink liberally of water will notice of other victuals. They both add the quality and the quantity of blood; the air directly through lungs, the water directly via the digestive channels.

The sweets, then, that please best, the most delectable of the textiles of your body, are water, simple vegetables, a little meat, a modicum of other dietary stuff.

MEN OF NOTE.

Von Hindenburg's Modesty.

[New York Times:] Field Marshal Von Hindenburg, the famous commander-in-chief of the German forces in the east, does not desire to be the Kaiser's Minister.

"When the question came up as to what the general was proposing to do after the war was over," writes Theodor Goldmann, a correspondent of the Berliner Neue Freie Presse, "he asked: 'Well, what do you suppose I should do after the war?'

"The suggestion was made that there were numerous high positions which Von Hindenburg could have for the asking. Among others the position of chief of the General Staff was mentioned.

"'We have an excellent man in that capacity,' said the general.

"'How about the Minister of War?' I asked of him.

"'We have an excellent Minister of War, too,' he said, and then added with a smile. Anyway, to quarrel with the Reichstag? Not for me, not for you.'

"'Well, what will happen, general?' was my next question.

"'Nothing will happen. I shall go back to Hannover and be a pensioned officer, just as I was before the war broke out. There are younger men who must get a chance.'

"In saying this, Von Hindenburg referred unwillingly to Gen. Ludendorff and others of his staff.

"There is nothing more beautiful when a man reaches my age,' continued the general, 'than to leave the field after the job is done and make room for the younger ones.'

"Such is the general ambitious to win literary laurels. Some day, however, he will write his reminiscences, but as a literary work, but to leave his children a memory of their father."

Funston for the Farm.

[Washington Post:] "I wish I had been smart enough to stay on a Kansas farm," Gen. Funston said it one afternoon recently as he looked, rather wistfully, at a bedraggled landscape from the windows of a Santa Fe car. He was on his way from Topeka, Kan., to the old home at Iola.

"I was raised on a farm, and I like the smell of the soil. It's good to hoe corn and radishes and plow corn."

"You got away from it about as quickly as a farm boy ever did," his companion suggested.

"Yes, and I was a rattle-pated stripling, with mighty little gumption," he returned.

Hoyt's Hospitality.

[Cleveland Leader:] It was the home of Charles H. Hoyt, the dramatist, to invite almost everybody he knew to come up and spend a few days with him at his summer home in New Hampshire.

"Come up and stay a couple of weeks with me," he would say, when he had talked for a few moments. "I want to have you. I need company up there."

One night Hoyt, Ben Dasher, W. H. Crane, Frank McKee and several other guests of Hoyt's were sitting on the veranda of Hoyt's summer home waiting for dinner. The train from Boston arrived and they saw an old friend and his wife coming up the road.

"Why, there go they?" asked Hoyt. "I have not seen them before."

"Yes, you did," dickens 'you didn't," replied Dasher. That is that old yap and his wife you talked to over at Springfield and invited to visit you."

"Oh, well," said Hoyt, "may be they won't be just coming in to dinner. They will have the night train back."

Then he looked again and saw the farmer and his wife following behind the farmer and his wife and wheeling a big trunk on a wheelbarrow.

"No, by George!" shouted Hoyt, "they are here for a run!"

And they stayed a month.

No Dry Ships for Kahn.

[Washington Post:] Representative Kahn of California yesterday was journeyed from the Capitol over Pennsylvania avenue to the War, State and Navy building to ascertain from what plans are being made for taking the members of the Senate and House through the Panama canal to San Francisco next spring.

Mr. Kahn was told that plenty of ships would be chartered, and that all members could be assured that they would be perfectly comfortable.

"That's not the point," said Mr. Kahn. "I merely want to know about this pilgrimage to the Golden Gate is to be run by the War Department or the Navy Department. Even if the Navy Department will have charge of the ships I am quite sure that most members will prefer the overland."

Then Mr. Kahn was asked.

"Why," he replied, in disgust, "Do you know that any one wants to take a festival trip through the canal? I never hear of a certain order which prohibits the use of cheering on board ships controlled by the War Department? Why, indeed!"

Mr. Hadley's Mannerisms.

[Boy's Life Work:] In his days as a student at Yale Prof. Hadley's mannerisms were even more striking than they are now. Usually a class of 200 men occupied every available seat in the largest lecture-room of the college hall. As the hour struck the door at the side opened, and a slight, wiry man, shaking with nervous energy, stepped in and ascended the platform at the rate of two or three steps at a stride. He landed with such force that a shudder would go over the audience for fear that he might slide off the other side of the platform. The interest in the lecture that followed sometimes was somewhat marred by the prevailing apprehension that the lecturer might suffer bodily injury. The platform was high and narrow, and Mr. Hadley threw himself about in a most reckless fashion. As he indulged in his argument he would gradually advance toward the edge, and this he sometimes balanced for minutes at a time on his toes for the benefit of students in front momentarily prepared to catch him when he should topple over. At the critical moment, however, he would again strike the floor with the force of gravity, drop on his heels and execute a new acrobatic feat. Then he would stand a post. Placing his hands on the lecturer, with outstretched arms, would use it as a pivot, swinging his body, at a distance, perilously resembling gyrations around the post on occasion, when he was particularly eloquent. Then he would bang his desk, the story goes, apparently not knowing what else to do with it, and he would suddenly thrust them into the waste-paper basket; it was a common belief that he had the devil's own difficulty to extricate them.

Operated by Windmills.

[Scientific World:] In some parts of Persia they have a curious way of getting the news by manipulating the sails of the numerous windmills that dot the landscape. For instance, if the local code, indicates that a boy has been born in the family it is curious to note that in Eastern Prussia the Russians of signaling information in this very way by means of the windmills of the district.

—27-inch Shadow Lace Flouncings in White only. Dainty Patterns—Monday, 59c yd.

Bullock's Basement Store

—18-in. Allover Nets at 15c yard—White and Ecru for Waists, Guimpes, etc.—Big value.

Busy Days in Bullock's Basement Store

$2.45 for Extraordinary Before-Easter Sale of Trimmed Hats on Monday!

—A great reduction has been taken to provide a great opportunity—with Easter just a week away—



—Monday, no trimmed hat in the Basement Store will be more than $2.45—Every trimmed hat that was more will be out at this new low price—Not one will be reserved—



—Women who know the unusual nature of Bullock's Basement Store hats—their style and value at regular prices, will appreciate this opportunity—

—Dress and street styles—Black, Black and White, New Blues, Sand, Purple, Gray—charmingly trimmed with Flowers and Ribbons—Sailor, Turban, Shepherdess styles included—All $2.45 on Monday—

100 Dozen House Dresses at $1.00 Each

—excellent styles in percale, chambray, gingham in stripes, checks, figures and plain colors—

—One especially pretty model is trimmed with white pique collar and cuffs and neat braid edging—

—House dresses with high and low necks, long and short sleeves—a big range of sizes—It's another of those unusual Dollar House Dress Sales that spells "E-C-O-N-O-M-Y" for Bullock's customers—Don't miss it—



Then Crepe Kimonos at $1.00

—a new shipment of Serpentine Crepe Kimonos in floral and Japanese patterns—lavender, pink, blue, brown, gray and many other colors—Empire styles with neat bands of satin in contrasting color—Splendid values at $1.00.

—Yes—Indeed they are—Every day more buyers are coming in touch with the kind of store Bullock's Basement Store is—the kind of merchandise and values it is putting forward—the kind of service it is giving—

—And the earnestness and sincerity with which it is building business and winning friends by striving to merit friendship—Bullock's Basement Store is a "different" store.

—Monday should be a more than usually busy day—Because it is not only the great advertising day of the month, but also Monday of Easter week and unusual values have been provided—

Pretty Styles for Easter Wear

New Shades in Silk Dresses at $10

—Dainty crepe de chine in all the wanted shades—taffetas, poplins, messalines — with shirred waists and bolero effects—flared skirts.

—Silk dresses prettily trimmed with laces, buttons and ornaments—Dresses suitable for Easter wear—A good assortment of sizes and in many colors—$10.

—Bullock's Basement Store is demonstrating its value possibilities in a way that should interest every woman—Monday—



$10.00

Dress Skirts, $3.95

—Very attractive skirts of serge in navy and black, black and white checks, covert cloths—and also white serge—

—Well tailored skirts, some in the new suspender styles—flared at the bottom—a good range of sizes, $3.95.

Women's Vests, 5c

—Good quality Swiss ribbed cotton vests—round yokes and shoulder straps—taped neck and arms—Seconds of a high grade—

—A limit to purchases and no phone orders—none sold to dealers—Monday, 5c.

Great Offering of Men's Shirts—On Sale Monday 25c



—Another of those Wonderful Shirt Events at 25c. Just as big and just as important as the last one a few weeks ago. Men's Shirts, Golf and Negligee Styles with stiff and soft cuffs. Light and dark colors. Neat striped Patterns—Shirts that it will pay men to buy. A shipment of 50 dozen has just come and you know that that means—"Hurry!" Men know Bullock's 25c shirt sales—They do not wait—and miss an opportunity.

—A splendid assortment of values worth ever so much more than Monday's sale price—25c. A limit to purchases and no phone orders.

Men's Socks 5c? Yes! Special!

—A very special value—They're surprisingly good socks.

—Fast black, double toes and heels. A special purchase to be featured Monday at much under regular value—Slightly imperfect. All sizes—A limit to purchases and no phone orders.

—None sold to dealers. On sale Monday, 5c pair.

2500 Yards New Lace at 5 Cents a Yard

—A special purchase brings 100 pieces of wanted lace to sell at a ridiculously low price, 5c yard.

—Shadow, Shadow Val. and Platt Vals.—2500 yards—All edges in pretty Scallops and Points—Laces that will wear well and launder perfectly—for a most exceptional sale on Monday at 5c yard.

Embroideries that are in demand

44 Inch Flouncings at 35c Yard

—rice cloth, crepe and voile—well worked designs—some in colors—pink, light blue and tan on the crepe and voile.

—44 inches wide, note the width—and at 35c yard—you can well afford several embroidery dresses this Summer—35c yard.



—For Little Tots! Bullock's Basement Store is as active in their interests as in the interests of grown folks—

Children's Dresses 25c

—neat little French style dresses, similar to sketch, in tan, pink and blue chambray, neatly piped in contrasting colors—Dresses are well finished—Buy Monday for less than the cost of the material, 25c each—sizes 2 to 6 years.

Boys' Hats 25c, 35c

—A sample line of Boys' Hats—bought at a very special price, to be sold just as specially.

—Wash hats and straw hats—turndown styles—very serviceable and attractive. Just two prices, 25c and 35c each.

3500 Yards of Semi-Silk Fabrics are to be sold at 19c yd

—And it would not be surprising were you to take them for all silk—at 5 times the price. They are just as pretty and uncommon as they can be—

—They were not bought in a regular way, if they had been they would be worth—but never mind—Just plan to come to Bullock's Basement Store and buy them, Monday—Come to save largely—

—Soft, dainty, firm semi-silk fabrics in a range of colors, including White, Black, Blues in variety, Nile, Rose, Lavender, Gray, Wine and other good shades. They should cause a big sale at 19c yard.

5000 Yards of Cotton Weaves in a Remarkable Grouping at 5c yd

30 in. Crepes in Colors 5c	26 in. Cotton Plaids 5c	27 in. Stripe Crepes 5c
36 in. Longcloth 5c	Bleached Muslin 5c	26 in. Cotton Flannel 5c
27 in. Floral Voiles 5c	27 in. Apron Checks 5c	Bleached Outing 5c

—A great grouping—5000 yards of broken lines for a crowd-bringing Basement Store feature—Monday—at 5c yard—

500 Bath Towels at 7½c

—18x36 in. Unbleached Bath Towels—"Seconds," so called, but as full of service as "Firsts"—some soiled—An exceptional opportunity at 7½c each on Monday.

Fine Printed Voiles at 12½c

—Very dainty, 26 ins. wide, white grounds with pretty printed patterns in lavender—pink—blue—green and rose—A sheer quality—unusual at 12½c.

300 yds. Dress Linen at 35c

—36 inches wide—white—Good for Summer skirts—dresses and suits—A wonderfully low price—A very limited quantity at 35c yard.

500 yds. Dress Linen at 25c

—Colored 36 in. Dress Linen—Old Rose—Light Gray—Pink—Light Blue and Natural—A limited yardage for a Big Basement Store feature, 25c.

Tissue Gingham 18c Yard

—1000 yards of Princess Tissue Gingham—in very attractive checks and stripes. Pink, tan, lavender, brown and white. Underworth at 18c yard.

Crochet Bedspreads 69c

—Full double bed size—80x84 inches. Hemmed—Good quality and firm—Very much under worth—Values to share, Monday 69c.

36 in. Shepherd Checks 49c

—Black and white wool mixed shepherd checks—even and broken—Everyone who is interested in shepherd checks should be interested in this item—49c.

72x84 in. Cotton Bats 39c

—Comfort size—All in one piece, and rolled with tissue to insure easy unrolling—A feature for Monday for a big sale at 39c.

A Wonderful Sale of Footwear—Monday

1000 Pairs of Women's Shoes at $1



—Shoes for the street, for the house—shoes suitable for almost all occasions—

—There are soft tan kid oxfords and Colonial pumps with light turned soles—Strap pumps of black suede

—Button oxfords of patent colt—Satin pumps in black and colors—*A good range of sizes*—Button boots, lace boots in dull leathers, kid and patent colt at a mere fraction of worth—Sizes 2½ to 5½ only—

—1000 pairs, Monday, at $1.00 pair—Shop early!



Drawers at 25c

—well made, neatly trimmed drawers of long-cloth and cambric in open and closed styles—some trimmed with fine Swiss edging and cluster of tucks—while others have lace trimming or hemstitched ruffles—

—Sizes 23, 25, 27—25c pair.

—Extra sizes in cambric drawers with plain hemstitched ruffles—25c pair.

Corset Covers 25c

—100 dozen corset covers—a new shipment just here—

—There are elaborate patterns, lace and embroidery trimmed—

—Tight fitting style with embroidery trimming—sizes 36 to 44, 25c each.

Stamped Towels 10c

—woven border towels with pink or blue borders—Guest size stamped in dainty designs that are easy to work—10c each.

Stamped Gowns 35c

—made of very good quality muslin, stamped in pretty designs—sizes 36 to 42, specially priced at 35c.

Pillow Tops 15c

—Imported tapestry tops in many good designs—fine for porch or bungalow pillows—15c each.

Dresser Scarfs 50c

—neatly embroidered on good material, tied fringe ends—ready for use, 50c—

Notion Specials

—for a great day in the Notion Section—Monday.

18 yards Tape 5c—White linen finished tape—6 assorted widths—3 yards of each width—5c.

Stickerel Braid 10c—For trimming children's dresses — 6 yards in white or colors, 10c.

Rick Rack Braid 10c—6-yard bolts—widths 21 to 45.

Elastic 5c yard — All widths in white and colors—most widths in black.

Shelf Paper 5c—White, pink, blue, and light green—5-yard pieces, 5c.

White Crepe Napkins 10c hundred.
Fancy Paper Napkins 5c dozen.
White Chalk Crayolas 3 boxes 5c.
Crayolas, 8 different colors, 5c.
Colored Chalk, 12 sticks to box, 5c.

Bullock's Broadway at Seventh

Bullock's Los Angeles — *This is the "Christmas Week" of Springtime and Bullock's is Your Easter Store.*

Bullock's Los Angeles — *Let Bullock's Bureau of Personal Service Help You Do Your Easter Shopping.*

Bullock's Los Angeles — *Parcel Post Shipments Prepaid to California, Nevada, Arizona, New Mexico, Utah Points.*



To Remind You
—that next Sunday will be Easter Sunday—
—and that hundreds of women are planning on making this the busiest of all weeks of the early year at all the stores—
—If there is a hat to be made or a suit to be altered, but you can see how necessary it is to begin shopping Monday, seriously, and on a plan.
—Bullock's has made extra preparations to care for extra trade—and to maintain service at a high standard of efficiency, so that those who are delayed until the last minute will receive satisfactory attention—
—But again we wish to emphasize that there are
But 6 More Days

Easter Ribbons

—by Express

—"Lower prices on new velvets—Beautiful Quality"—this is the news from Bullock's Ribbon Section — the news scores of women will be delighted to receive.

—"For Sashes, Bows and Hat Streamers, velvet is in great demand," so says Fashion—See Bullock's new Velvet Ribbons and other Ribbons, Monday.

Black Velvet Ribbons
—Just received by express.
—Rich, heavy surfaced pile with a fine satin back.
—Nos. 2 to 16; priced 8½c, 10c, 12½c, 15c, 20c, 25c and 30c yard.

Colored Velvets
in a wide range of colors to match spring gowns.
A superb quality; made in Switzerland.
—In all widths from 1¼ to 40.
—Prices 13½c to 75c yd.

Gros Grain Ribbons
—A special purchase that is not likely to last long. In all the new shades—just the one you wish for your Easter hat.
—Nos. 3, 5, 7, 9 and 12.
—Prices 12½c, 15c, 20c, 25c, 35c yd.

Bullock's Hair Bow Taffeta
—Taffeta is the leading silk ribbon for hair bows as is taffeta the most popular Spring fabric.
—Width 6½ inches—a good width for sashes as well as bows.
—A big range of shades to choose from.
—25c yard.
—First Floor.

—Take Luncheon
—in Bullock's Tea Room, 8th floor, on Monday—
—Orchestral music 12 to 2 p.m., assisted by a harpist of rare talent.

You shouldn't put off buying your hat another day—Easter Next Sunday

The Prettiest Hats











—will be ready for you to choose from, Monday—
—Charming from every view point
—Hats that are notable for their wearableness—Graceful of outline, daintily trimmed in the new color effects that are a delight to the eye after the sombre tones of the past season—
—Unusually good are the hats with the transparent brims of tulle or crepe with very carelessly arranged buds and blossoms—
—Unusually individual and different are Bullock's creations—
—Flowers, fruits and berries are placed flatly on the brims, and their brilliancy veiled with a filmy layer of crepe or tulle—
—Then there are the stunning Sailors with flat crowns and moderately large brims — the severe simplicity of the hats, carried out in chic trimming—
—And Sport Hats—styles that you will find nowhere but at Bullock's, Sport Hats noted for their individuality and originality — See them, Monday—
—Remember—Just 6 buying days before Easter. Third Floor.

"35c Yard! and 10,000 Yards of Very

—have come to Bullock's from one of the most famous the entire 10,000 y

The Reason!

—There can be no Real Sale without a reason as real as the sale—

—When goods are sold underprice, there is always a reason—Look for it! Ask for it! Analyze the sale you propose to patronize—

The Reason for this Great Distribution of Cotton Goods at 35c

—lies in the fact that One of New York's Oldest Importing Firms desired to move to a new location.

—They desired to transfer as little merchandise as possible from one building to another—They decided to make some exceedingly tempting inducements on certain lines grouped in large quantity lots.

—Bullock's was fortunate in securing one of these very specially priced groups—

—The fortune that was Bullock's will be yours on Monday—No woman should fail to "plunge" on these exclusive cottons at 35c yard.

Without Que... Class Import... ever been ma...

—There are plain shades ... check—Plaid patterns and ... light, medium and weighty ... much in demand for Summer ...
—There are new colors—... Summer wear—that are simply ... as different as they can be—... famous wizards of the loom—
—There is variety almost ...

But the S... Great E... ible Low... he Price---

—And the price is the S... the extraordinary character ... concerned—You will recognize ... extraordinary opportunity ... the fabrics—
—No woman should ... tations that are to set a ...

If You Live Out of Los A... Easter Shopping by M...

ds! It's T...

sive Fren...

ted in New York ... ard in what should ...

atest Distribut... s Goods that h... n California

of 1915's Spring are dominant, ... bewilderingly beautiful as they ... —
—There are widths of 40—42 ...
—And among them all the R... Those Ratines that are in th... tinguished, exclusive, importatio... for the most strikingly becomi... costumes—

Easte...

—And ... necessa... Easter ... hat.
—Delic... reliable ... Bullock'...
—1st fl...

PERFUMES
... dewer, ...
... Natural ...
... Mary G...
... Payne's ...
... Rudograf ...
... Lotta, ...
... Rudograf ...
... Rose bud ...
... Du Barr...

TOILET WA...
... Cashe, ...
... Adores, ...
... Cherylene ...
... Rudograf ...
... Orchid, 10...

FACE POWDE...
... Mascot, ...
... Djerkiss, ...
... "Dura" ...
... Beauty, ...
... Rudograf ...

SOUVENIRS
... Lotus, ...
... Derby's ...
... Splendor ...

Hand...
For E...
—Dainty ... sheer Sh...
—Some ... embroide... quarter in...
—Others ... with the ...
—35c ea...

Notion...
For Ea...
Collar Stays for ... circular length
Wavette Wire in ...
Tipperary and Ad... wear, 10c.
Warner's Guteno... ing or pinning ...
Girdle Foundation... to 30c yard.
Middy Lacers, ... colors, 10c.
Wilson's Brides ... out, 10c doz.
Button Moulds, ... 2½c to 7½c ...
Name Tapes for ... given name ...

You'll Find the New Silks at Bullock's First

—Black-and-white stripes, checks, polka dots—Yes, and borders—a wonderful showing of black and white Taffeta, Willow Taffeta, Crepes and Voiles—the stripes, checks, polkadots, border designs—the best that the silk mills have to offer—at Bullock's—and at popular prices—

36-in. Silk Faille $1.50
—An exceptional quality in the good shades of navy, Gettsburg gray, sand, putty, Havana, Russian and cadet, $1.50

35-in. Chiffon Taffeta 75c
—And taffeta is in great demand — in white, ivory, mais, pink, sand, Nile, cherry, lavender and old rose, 75c yard.

40-in. Crepe de Chine $1.10
—Good weight crepe, silky finish, washable—white, ivory, mais, flesh, pink, Nile, old rose, orange, lavender—$1.10.

White Corduroy at $1.25
—Washable, for outing skirts and suits—the English make—wide wale, 27 inches wide, $1.25 yard.

42-in. Cream Khaki Kool $1.25 yd.

—A splendid all-wool weave—and especially suited for making suits and skirts—

—Other especially good values:
44 inch Cream Wool Batiste at $1.00 yard.
44 inch Cream Wool Serge at $1.00 yard.
42 inch Cream Wool Crepe at $1.00 yd.
44 inch Cream Wool Serge at $1.25 yd.
42 inch Cream Wool Crepe at $1.25.
45 inch Cream Wool Serge at $1.50.
46 inch Cream Wool Gabardine at $1.50.
42 inch Cream Wool Whipcord at $1.25.
44 inch Wool Poplin at $1.50.
45 inch Cream Wool Picord at $1.50
54 inch Cream Wool Gabardine at $2.50.
54-in. Cream Wool Mannish Serge $2.50.
54-in. Cream Wool Coatings $2.50, $5

Of Extreme Importance
Special Black Silk Offerings

42-in. Black Pebble Back Charmeuse, $2.50
36-in. Black Silk Faille, $1.75 yd.
36-in. Black Satin Duchesse, $1.00
27-in. Black All Silk Shantung, 85c
40-in. Black Satin Charmeuse, $1.75
52-in. Black Satin Charmeuse at $1.95
—Second Floor.



"$5.00 for these Parasols—Why It's Impossible!"

—"Just look at the silk they're made of (the fine quality of the messaline.)
—"Just see the folding handles.
—"Just see the Fancy Palms on the edge between the ribs (a characteristic of high priced, imported parasols.)
—"Just see the improved spring canopy top (another feature.)
—"I don't see how it's possible for you to sell them for so little"—
—Scores of other customers will be astonished, too—
—If Bullock's hadn't determined to accomplish the extraordinary for Inauguration Month — these Parasols wouldn't have been possible. The handles, the silk, the workmanship—everything about them is unusual—even extraordinary — and women are going to buy them rapidly, Monday—
—All good colors—8 brass ribs—folding handles—Think of it! Then come to Bullock's — Comparison proves—$5.00.

Buy Open Stock Dinnerware

—This is one of the Great Dinnerware weeks of the year—Easter, next Sunday—
—One of the Greatest Dinnerware Stores in the West is ready with New Dinnerware in open stock, with values, with service—to make your purchasing most resultful—
—Buy Haviland, French, Bavarian, Austrian China and English and American Porcelains in their most attractive open stock patterns at Bullock's—Monday—5th floor—



The Donatello $26.75
—Bavarian China with semi-conventional border — festoons of green with yellow roses—50 pcs., for $26.75.

The Atlanta $10.00
—Austrian China—conventional design in very attractive English blue — 50 pcs.—big value at $10.00.



Special Set at $4.50
—Bullock's Special 49 pc. K. T. & K American Semi-Porcelain with dainty pink rose spray, $4.50.

Rose Border $31.25
—Haviland China with dainty border of pink rosebuds and green leaves on the new Derby shape — 50 pcs., at $31.25.



Imperial Brenton $12.90
—Johnson Bros. English Porcelain with pink morning glory and black lines and gold band — 50 pieces, $12.90.

Austrian China $19.15
—very pretty and dainty—semi-conventional border of pale blue—50 pcs., $19.15; 72 pcs., $24.50 and 100 pcs., $33.90.

"Wear Silk Gloves with the New Style Dresses"

New Bullock Silk Gloves

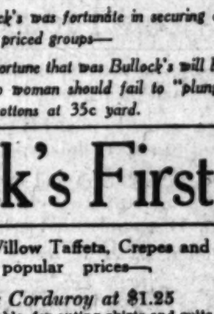
—Have come just in time for Easter.
—Made exclusively for Bullock's—of the finest of fabrics—first quality in every respect—they're new—women should see them, Monday.
—Bullock's silk gloves, plain and embroidered, in the short and long lengths—
—Sixteen button length embroidered gloves in the shades of wistaria, Copenhagen and pongee, $3.00 pair — the plain gloves at $1, $1.50 and $2.00 pair.
—Wrist, two clasp length, at 50c, $1.00 and $1.25.
—All the new shades in the heavy quality, two clasp styles, $1.00.
—Glove Section—First Floor.

9x12 Wilton Rugs $29.95

—a very exceptional opportunity to purchase high grade Wilton Rugs at a very low price, $29.95—

—The quality, patterns and colorings are those usually found in rugs costing over so much more than $29.95—Both the 9x12 and the 8.3x10.6, $29.95.

Visit the Oriental Rug Section
—Bullock's selection of rugs will appeal to you—Oriental rugs priced on a merchandise basis—There are:
—Beluchistan rugs at $8, $9, $16.50 and $25.00.
—Moussul rugs, $18.50, $22.50, $30.00.
—Iran rugs, $48, $50, $65.
—Hall runners in a fine assortment from $62.00 to $125.00. Sixth Floor.





Another Victory ... Over 100 Style...

New Suits t...

—And Easter Suits That W...

—Suits in semi-dress, Country Club ...
—Smart little dressy coats—... noon and street—for travel and for ...
—Suits that are right to wear—...
—The colors include Annapolis Blue, Gray, Ranger Tan—navy and ... tiny and medium sizes—
—The prettiest, most attractive ... at $25.00 or near it—
—Yes, indeed—Bullock's is work... accomplishing results for Bullock ...



...t $25

...e for afternoon and street

..., Confederate ...-white checks in ... the whole season

...nd Bullock's is ... day, Monday—

2400 All-Linen ...

—a Linen offering well worth ...
—All-Linen Huck Towels that are ...
—some have satin borders with ... still others with the colored embroi...

Linen Pattern Cloths $8
—70x71-inch all-linen grass bleached satin damask pattern cloths, circular designs in attractive floral and conventional patterns—$3.00 each.

Scallo...

Napkins $5.00
... two round thread Irish ... that are beautifully ... all around—Irish hand ... in the corner—Wonder... at $5.00 doz.

52 and 68 Inch B...

—Hemstitched all around—very ... gold, green—52x52 and 52x68 ...

...wels 25c

... for monogram—... Jacquard borders—...

...ed Napkins $5.00

...oths $2.95

... border in blue, pink, ...

—The attention of every one who is planning the furnishing or re-furnishing of a room, or a series of rooms, is directed to Bullock's display of

Exclusive Wall Papers

—to which many new lines have recently been added—

—These wall papers range in price from 20c to $15.00 a roll.

—Special reference is made to the many patterns and ideas that are to be seen only at Bullock's.

—For this reason particularly they should appeal to every prospective furnisher—Bullock's 6th Floor.

Bullock's Good Furniture Specially Priced for Monday

—Now for another big Sales Total—If you need furniture you cannot afford to stay away from Bullock's 7th Floor Monday

—There are some wonderful values there—good furniture, the dependable, Bullock kind—on which new prices have been placed—prices that mean big savings for you—Visit this Section Monday—Just a few of the values told of here—



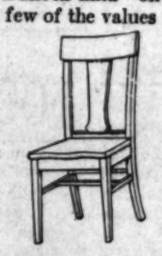
Dining Table $10.45
—made of solid fumed oak and well finished—has 42-inch top that extends to 6 ft.—operates easily—$10.45.



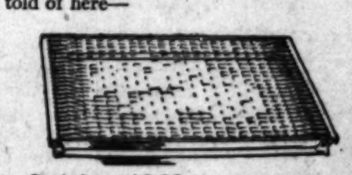
Reed Rocker $8.50
—A very fine line of reed rockers that are very practical and comfortable—fine for porch and house use—$8.50.



Bed Davenport $19.75
—Massive fumed oak frame, covered with good grade Spanish leatherette — when opened it needs no extra mattress—the springs are upholstered so as to make a comfortable bed. A good looking piece of furniture in the day time and a comfortable bed at night—$19.75.
—Other bed davenports from $12.95 to $75.00.



Dining Chair $1.75
—Has full box seat, shapely back and is well proportioned. Just a limited number—$1.75 each.
Seventh Floor.



Springs at $2.85
—Another great value—metal frame that is very strong—the top is a double link fabric attached to the frame by 29 heilesis—metal band edge—$2.85.

See Bullock's Other Advertisement in This Paper.

...nts Prepaid to California, New Mexico, Utah Points.

...nd 10,000 ...s! It's Too Wonderful!"

... of Very ...ve French Dress Cottons

...e of the most famous ... the entire 10,000 yards ... in New York City, at a very low price. Monday ... in what should prove to be

Without Questio... Class Imported ...est Distribution of High ever been made ... Goods that has ... California at 35c yd.

...1915's Spring are dominant, and the combinations as ...derlingly beautiful as they are original and individ...

...There are widths of 40—42—and 44 inches—.

...And among them all the Ratines loom prominent—...se Ratines that are in the very forefront of dis...guished, exclusive, importations that give inspiration ...r the most strikingly becoming frocks and suits and ...umes—

But the Se... Great Ev... ible Lowne... Feature of this Almost Incred... Price---35c yd.

...And the price is the Sensati... ...he extraordinary character and ... ...oncerned—You will recognize ... ...xtraordinary opportunity this is ... ...he fabrics—

...See the windows fronting on Broadway that have been ...led with some of the fabrics—But if there were 4 or ...en 6 windows—instead of two—they could not carry ...adequate idea of the strength of this offering—

...No woman should miss it— ...Ready at 9 a.m. Monday.

...ations that are to set a preced... ...o get her share of these beautiful Summer impor... ...ic yard.

The Writer

—has just read an advertisement of another store in another large city concerning an event similar to this great 35c distribution—

—In this other advertisement comparative prices have been used and other statements have been made, with the result that one of the most forceful announcements of merchandise that has come to the writer's attention has been produced—

—Comparative Prices are foreign to the Policy of Bullock's except at two seasons of the year—Other statements that might be misinterpreted as the product of Over-Enthusiasm have been avoided—

—But—the values in this 35c event could hardly be overstated—Let your imagination run riot—

—It is one of the greatest distributions of Fine Cotton Weaves that Bullock's has ever sponsored—and no woman should fail to share the values—35c yard. 2nd floor



Another Victory a... Over 100 Styles—

...w Suits t...

—And Easter ... Suits That W...

...emi-dress, Country Club ... ...ttle dressy coats—modish ... ...reet—for travel and for h... ...s are right to wear—no ... ...s include Annapolis Blue, ...er Tan—navy and blac... ...tium sizes—

...iest, most attractive suits ... ...near it—

...ed—Bullock's is working ...g results for Bullock ...

All-Linen ...els 25c

...ering well worth taking a ...

...uck Towels that are ... ...satin borders with Gre... ...h the colored embroidery ...

...Cloths $3 ... *Napkins $5.00*

...68 Inch Bo... ...ths $2.95

...-all around—very ... ...2x52 and 52x68 inches ...

Another Victory a... Over 100 Styles—

...w Suits to $25

—And Easter ... Suits That W...

...emi-dress, Country Club ... ...tle dressy coats—modish ... ...reet—for travel and for ... ...are right to wear—no ... ...

Literature and Art — New Books Book News

CONDUCTED BY GORDON RAY YOUNG.

COMPANION TO "RAMONA."

THE TRUE STORY OF RAMONA. By Carlyle Channing Davis and William A. Alderson. Dodge Publishing Company, New York.

"THE TRUE STORY OF RAMONA" is dedicated to Helen Hunt Jackson as "the most brilliant, impetuous and thoroughly individual woman of American literature," and, in the words of the authors, it identifies the originals of the characters in the novel, dissipates myths that have clustered about it, and brings to light many hitherto unpublished facts pertinent to the history of "Ramona"—a memorable novel, which not only quickened the conscience of our government to a recognition of equity for Indians, but for the last quarter of a century has sustained a popularity unrivaled (except by "Ben Hur") by any other work of fiction from an American author.

"Ramona" is essentially and completely a novel of Southern California. "The True Story of Ramona" is a companion volume—comprehensive and illuminating—disclosing, among other things, the structural facts which Mrs. Jackson clothed with romance.

Both of the authors are residents of Los Angeles. Mr. Davis, an editor and author of wide experience, was the personal friend of Mrs. Jackson, and Mr. Alderson, whose legal books are well known, have gathered into an attractive volume the results of a persistent, sympathetic and unhurried research.

One of the admirable features of their book is the illustrations. More than a hundred full-page photographs, most of which were taken shortly after "Ramona" was written, are reproduced.

Among the many interesting facts disclosed by "The True Story" is that Mrs. Jackson never saw Blanca Yndart (who is now living in Los Angeles,) "the one human document, who may in truth be regarded as the Ramona of the story," but heard of her—of the jewels—of her seafaring father—from Dona Mariana de Coronel.

Senora Coronel, who was Mrs. Jackson's closest friend in California, and is a member of an old and influential family, contributes a chapter that throws much light on the origin of "Ramona" and on the important part that Don Antonio, her husband, had in furnishing Mrs. Jackson with facts and inspiration.

On the advice of Senora Coronel and Don Antonio, the plot of "Ramona" was laid at Camulos—where tourists now annually gather as pilgrims to a shrine—"because it was one of the few remaining of the old Spanish homesteads where the original life of a California hacienda still existed."

Mrs. Jackson did not write "Ramona" or any part of it at Camulos, as has been insistently reported. According to the authors, she was at the rancho "but a few hours," yet not only "observed every detail of situation and environment, but while there evolved the chief incidents of the story."

Camulos was then owned, and still is, by the family of ex-State Senator Reginald F. del Valle, of this city, who is thought to have been taken as Felipe, as Senora del Valle was Senora Morena, but Mrs. Jackson made no effort to draw either of these characters true to life.

"The True Story of Ramona" has a unity and completeness independent of the novel; and recites many incidents and phases of romance that are new and interesting, such as the search for the buried Mission treasures, the imposture of Ramona Lubo with her baskets, facts pertaining to the valuable Coronel collection (now exhibited at the local Chamber of Commerce.) Many hitherto unpublished letters by Mrs. Jackson are also given.

Mr. Davis and Mr. Alderson have designed it as both a tribute to, and interpretation of, the work done by Mrs. Jackson; and a sketch of her life, with emphasis on her sincerity and the far-reaching effect of her influence, not only lends value to their own book, but will do much toward widening and deepening appreciation for "Ramona" and its author.

BOOKS ON THE DRAMA.

WAR DRAMAS.

WAR BRIDES. By Marion Craig Wentworth. The Century Company, New York.
ACROSS THE BORDER. By Beulah Marie Dix. Henry Holt & Co., New York.
MAKERS OF MADNESS. By Hermann Hagedorn. The Macmillan Company, New York.

THESE dramas a few years ago would have fallen flat before the feet of an unsympathetic public and probably have been kicked out of the way. They put aside the pomp and panoply of war; they are without ringing heroics and swaggering captains; they reflect the sentiments of a neutral nation less concerned with the destinies of Europe's countries than with the shadow-side of victory. Perhaps this is nothing more than a mood on the part of America, for, should our national existence be in jeopardy, it is likely that peaceful sentiments would be rooted out and cast away by passionate patriotism.

"War Brides" is the cry of suffrage raised where the emperors and generals are giving commands for battle. Mrs. Wentworth has only spoken what every neutral woman feels against the unhallowed practice of legalizing a loose morality for the benefit of the birth rate. The instant popularity of the play has been wholly due to the vivid, tragic and opportune expression of the revulsion that women of finer natures must feel at being hastily married off to breed babies. It merely vocalizes a horror, voices a popular feeling, and shows a disgusting, unnatural effect of war. But its inherent dramatic worth is not great.

"Across the Border," however, while less emotional than "War Brides," is dramatically artistic and by unique construction makes the peace arguments not only unobtrusive, unforced, but actually of structural value. A bold lieutenant is killed—crosses the border—and there learns what war is like. "Across the Border" blends a dream with action. It breaks what, for want of a better word, we may call the soul of the lieutenant into a dramatic prism that shows all the colors in his character.

"Makers of Madness" is hardly the sort of a play one expects from Mr. Hagedorn. The theme is much like a part of Alfred Noyes's "The Wine-Press," which exposes the alleged machinations of powerful, selfish men to bring on war. Mr. Hagedorn pictures determined chiefs and statesmen forcing their nations into a conflict that might easily be avoided by diplomacy. "Makers of Madness" is cold-blooded; the author perhaps intended that it should be, but there exists a sense of unreality—an unthinkable, murderous insolence on the part of the statesmen and financiers that we cannot reconcile as being truthful. It does not seem probable that these men would be so frank even with themselves.

Selfish, mercenary motives are indubitably often behind the propulsion that sends a nation into war; but we are confident, being familiar with much of Mr. Hagedorn's other work, that he could have shown this dynamic selfishness more artistically and just as effectively.

SOCIETY CASTIGATED.

FOUR PLAYS OF THE FREE THEATER. Authorized Translation by Barrett H. Clark. Preface by Brieux. Stewart & Kidd Company, Cincinnati.

WE CHOOSE to begin the comment on these plays with the bromidic statement that, while all such dramas are true to life, they are not true to all life. Domestic infelicity, agamy, deceitfulness and vicious hypocrisy are not eliminated, or even discouraged, by lack of acknowledgment on the stage or in novels; on the other hand, the world would be a miserable place if every time we poked our nose into a book we found ourselves confronted by a faithless wife and a prattling paramour.

Society may need the moral flagellation occasionally administered by uncompromising dramatists; and Francois de Cruel, Jean Jullien and Georges Ancey are uncompromising. There is no gilt, no softening humor, no making merry with vice, in "The Fossils," "The Serenade" and "The Dupe." These are brutal pictures—without a "lesson," but with a purpose.

"Francoise's Luck," by Georges de Porto-Riche, the other of the plays, is called a comedy in one act—but it is a comedy at which one doesn't laugh. A wretched wife considers herself lucky because her husband loses his mistress.

"The Dupe," by Georges Ancey, is also called a "comedy"—a mocking, ironic play that leaves us wondering whether the husband, who beats his wife to get a separation, or the wife, who loves him truly, is the dupe.

The other two plays are concentrated realism—the essence of moral defection—so intensely revolting that the normal person of any nationality turns from them with repugnance. Yet they have value; they take the beauty out of sin, strip it to its leprous nakedness. "The Fossils" is purely medicinal in effect; and there was probably never another play given to publicity like "The Serenade," in which a man knowingly sits down to a wedding dinner with a man who has been the lover of both his wife and daughter. It is not farcical; it doesn't seem even so very unreal, for the play is truly a psychological tragedy. In "The Fossils," father and son have the same mistress and, a child being born, the son is compelled to marry her so the family name may be snatched from extinction.

These plays were produced at the Free Theater in Paris by Andre Antoine; but there were not enough patrons to keep it alive.

Mr. Clark has been giving over his time to the translation of many French plays, and is also author of "The Continental Drama of Today." Perhaps he knows as well as anyone else that it has been largely a thankless task to bring these necessarily unpopular plays into English. But we take it that his purpose is to show what the dramatic work is among the more bold and conscientious playwright of France. The plays themselves are well wrought, but were they even of less quality the sponsorship of Mr. Clark would give them caste among the discriminating students.

A LIBRARY OF DRAMAS.

CHIEF CONTEMPORARY DRAMATISTS. Edited by Thomas H. Dickinson. Houghton Mifflin Company, Boston.

THERE is not much to be said of this volume, but that is to be said in the heartiest terms of praise. Any one well-edited, well printed and reasonably-priced book is entitled to strong commendation when it contains complete plays by Wilde, Pinero, Galsworthy, Barker, Yeats, Synge, Lady Gregory, Fitch, Moody, Thomas, MacKaye, Hauptmann, Sudermann, Brieux, Hervieu, Maeterlinck, Bjornson, Strindberg and Tchekhov.

The aim of Prof. Dickinson, who is connected with the English department at the University of Wisconsin, has been to present representative plays of representative contemporary dramatists, and in this he has succeeded. We regret—of course!—that more plays are not included; but twenty in one book is rather better than we had hoped for. The selections have been made with felicity: "Strife" of Galsworthy; "Riders to the Sea" for Synge; "The Weavers" by Hauptmann; "Michael and the Lost Angel" for Jones are particularly happy selections.

"Chief Contemporary Dramatists" is admirable from every viewpoint. We are really enthusiastic about it. A brief biographical sketch of the authors is given with a list of their plays—as well as of other contemporary dramatists whose plays are not in the volume; notes are given on the production of all the plays included, and a reading list of dramas and books on the drama also appears; and, too, there is given a complete list of the characters—a complete index, if you please—of the twenty plays. It is a pleasure, indeed, to get hold of an edition like this.

BOOKS OF FICTION.

SOCIOLOGICAL HUMOR.

BEALBY. By H. G. Wells. The Macmillan Company, New York.

"BEALBY"—pronounced Be-al-by—is the chronicles of a small English boy's escapades for one week. It has been many, many moons since Mr. Wells has shown himself to be in a good humor; but we can't fancy anyone getting much amusement out of this, though a butler trips the Lord Chancellor and the two fall down the stairs for all the world like comedians in a vaudeville skit.

It's heavy, sociological humor we find in "Bealby," though, as you may see, the farcical is not absent. The touch that played the keyboard of smiles in "Mr. Polly" seems to be gone from Mr. Wells; perhaps because he has borne down so heavily with his writing hand in that recent dreary book, "The Passionate Friends," and that more recent and ironic book, "The Wife of Sir Isaac Harmon," as well as in numerous other books of weight.

"Bealby" is tedious in action, ridiculous in situation and futile in conclusion. The psychology throughout is, of course, of the highest order. We understand the workings of the Bealby mind; we know just how he feels to be snatched from his dreams of being a sailor and put into the kitchen at Shonts as flunky to a tyrannical butler.

He meditates revenge on the butler, finally drives a toasting fork into the chin of the dining-room dignitary, and evades capture by darting into the forbidden rooms of the mansion with the butler in full pursuit. The butler and the Lord Chancellor collide, and Bealby escapes by getting into a secret passage where his tramping about during the night convinces the Chancellor that Capt. Douglas (one of the guests) is intentionally disturbing him.

Bealby takes to the open country and Capt. Douglas joins in the chase, being anxious to locate the boy, whose confession is needed to prove to the Lord Chancellor that Capt. Douglas is a respectable young man who doesn't indulge in practical jokes. The Captain is frantic in his effort to rehabilitate himself because—you may easily guess it—of a young woman.

Coming in the wake of "The Wife of Sir Isaac Harmon"—perhaps the finest novel Mr. Wells has written—this book can hardly expect anything like a warm welcome.

"—THE SADDEST STORY."

THE GOOD SOLDIER. By Ford Madox Hueffer. John Lane Company, New York.

"THE GOOD SOLDIER" is a good story, well written and all that, but Mr. Hueffer has told it sidewise—that is, he slides across the theme, marks time, hesitates, takes a step forward, drops back, jumps ahead, then makes for the rear in double-time, recovers his courage and approaches the plot again. In other words, he writes like Joseph Conrad at his most tortuous. Hence, whether Mr. Hueffer intended it or not, interest is taken from the plot and concentrated on the character delineation.

The opening sentence sets forth: "This is the saddest story I have ever heard." Dowell, who tells it, has much cause to feel just so about the incidents and tragedies shadowing his life. Except for the wearisome repetition (which after all, is only a minor cause for irritation) of "poor, dear Florence" or "poor, dear" somebody else, and despite the self-imposed handicap of indirection, it is a story which the reader with some patience may soon come to admire immensely.

"The good soldier" is Capt. Ashburnham; and only through a broad-minded and charitable impulse is he allowed to be called "good." Some men kill others and are acquited in the courts through the nebulous but potent influence defined as "unwritten law," under circumstances which involve the Captain and Dowell. There are few wives as tolerant, as energetically tolerant we may say, as Leonora is in overlooking and straightening out the affairs of her susceptible husband, the Captain. And Mrs. Dowell, or Florence, with her secrets and ominous superstition regarding "August 4th"—yes, with all her faults, is the character for whom we feel a tender, though perhaps unmerited, sympathy.

"The Good Soldier" is an unusual book; unusually well written, too. Mr. Hueffer has put into it a subtle refinement which largely displaces the sense of turpitude naturally induced by the plot, so we are influenced to consider that what the characters do is negligible as against what they feel.

SIX CHARMING HEROINES.

THE SEVEN DARLINGS. By Gouverneur Morris. Charles Scribner's Sons, New York.

MR. MORRIS seems to have been possessed of the laudable determination to give the most capacious reader imaginable all the variegated and enjoyable romance desired out of one novel of fair length. Toward that end, he hits upon the ingenious idea of having six beautiful, witty and charming girls, suddenly pushed from the lap of luxury, cheerfully open an inn at a fashionable mountain summer resort.

The seventh member of the Darling family is a brother, but he is of minor importance, since his picture failed to appear in the advertisements, and only bachelors are attracted to the unique hostelry where prices are "rather high"—and gladly paid. But the brother has his romance, too, and counting that of the divorced mother, who being a princess by marriage, adds considerable romantic interest to the book, we have eight complete, different and interesting romantic threads to tie our interest hard and fast.

Now it so happens that Gouverneur Morris is a dextrous author, fully competent to handle six lithe, whimsical and not wholly conventional though perfectly modest heroines, so we have a plot that is not in the least complicated—thanks to the remarkable, and most romantic fact that no two men are bewitched by the same lovely sister.

Perhaps it is Howard Chandler Christy's pictures of them which helps us to visualize their charm; but Mr. Morris alone is responsible for the impression that all six are witty, elusive, yet slyly tempting, and altogether adorable.

It is a light, bright vivacious story—utterly unreal and entirely amusing; the repartee flashes, the mood is pleasant from "dedication" to "finis," and it is wholly without the triteness and cheapness usually found in the "popular" novel.

MYSTERIES AND MURDERS.

C.O.D. By Natalie S. Lincoln. D. Appleton & Co., New York.

IN "C.O.D." Miss Lincoln has twisted enough thread to make about fourteen ordinary detective narratives into one rope of a theme, furnishing enough complications to keep Sherlock Holmes sleepless for a month, and part of the way it seems that two or three separate mystery stories are being worked out independently; but they converge, and all have to do with the violent deaths that follow the appearance of a package marked: "C.O.D. 1026."

The book is well constructed, but the reader must be tolerant. There is much room for incredulity in the statement that a man can be strangled to death in a theater without the young woman beside him discovering that something out of the ordinary is taking place—especially when the death grip of the man breaks her wrist!

However, allowing Miss Lincoln plenty of "detective license," it may be rather enthusiastically said that she has constructed a stirring, mysterious romantic and puzzling novel that works out to a satisfactory and most surprising climax.

Lois Tremaine, as custodian of the "family skeleton" is forced into an engagement with a man who the whole of Washington, D. C., knows is unworthy of her. Even the strangulation of this man does not leave her free. Soon afterward another murder is committed and an innocent man accused; and shortly after this, Col. Tremaine is arrested for both murders, and falls dead upon seeing that a "C.O.D. 1020" package has been delivered to him.

Suspicions are rampant among all of those interested in the case; but the unexpected solution comes when a keen-minded and innocent member of the diplomatic department learns that many people think him the murderer.

"C.O.D." is much more clever, intricate and readable than most detective novels; Miss Lincoln keeps the action traveling at a hot pace and just where the reader's interest is likely to show symptoms of fatigue, some new situation is uncovered and the "plot thickens."



Proprietor of Sherlock Holmes.

Sir Arthur Conan Doyle had a new photograph taken about the same time his new book was published. This is a coincidence often noticeable where authors are concerned. "The Valley of Fear" (previously reviewed,) is among the very best detective stories that Sir Arthur has written, and is the first book in ten years presenting Sherlock Holmes.

TRAINING A FLIRTATIOUS WIFE.

THE TAMING OF AMORETTE. By Anne Warner. Little, Brown & Co., Boston.

FEW men have the broad-mindedness of Girard and therefore wouldn't care to undertake to curb their wife's flirtatious propensities on the proverbial plan of giving the calf rope enough to hang itself.

Amorette, being a Yankee maiden of flighty affections, is rushed into marriage with the understanding that she shall not be hampered by the marital conventions limiting the activity of most wives. Girard, instead of keeping a jealous lookout and carrying a club for former and subsequent suitors, encourages their presence and rather belittles his own qualifications and attractions as a husband.

The climax comes when Amorette, partly through pique and partly through admiration for the suitor, dashes off with a swindler who is plucked from her side by the unsympathetic hand of Justice. Her husband, learning that she is all, all alone in a big city, sends word to numerous suitors and they flock ready to do gallant service.

Needless to say, Amorette, weary, repentent and happy, creeps into the arms of her husband and down comes the curtain on a thoroughly domesticated family.

There's a moral to the story if you care for such things; and if not, it can be regarded as a sprightly farce just as humorous as many others of Anne Warner's books, all of which are more or less extravagant in their situations.

WILL LEVINGTON COMFORT.

RED FLEECE. By Will Levington Comfort. George H. Doran Company, New York.

ONE OF these days—we have said this before—Will Levington Comfort will write a book that rises to the literary zenith. He has long been having difficulty in getting a balance—has been something of a shuttlecock between the gutter and the stars.

In "The Red Fleece" his hand is steadier, the novel's construction more symmetrical, than in any previous book—but still it lacks a "something" that makes it drive—makes it a truly big book.

Anyone who has followed Mr. Comfort's work knows that he is struggling patiently, indomitably toward a literary ideal that few have ever had the courage to reach out for. His pen has a conscience. He seeks to infuse spirituality into rank realism; yet he could write red-blooded stories that instantly would be widely popular—(almost any one of his books is enough to convince the discriminating reader of this) but he has more of a purpose than to entertain.

He handles the characters of men with a masterly, vigorous hand but his women are largely idealized creations—splendid—but scarcely normal; and in "Red Fleece" this characteristic is pronounced as ever.

Here again we meet Duke Fallows, who, in "Down Among Men," learned to love the Russians and brought the "plowman's message" to America.

Peter Mowbray, a young correspondent, is sent to the front with the Russian army when war breaks out with Germany; there he sees blood—"the red fleece"—as he never dreamed it could be poured out. His sympathy for the peasants and lowly class is intensified through his love for a young anarchist who takes her place as a nurse with the army. The anarchists are discovered urging the soldiers to malinger and repudiate the war and Peter—implicated with them—is set aside for execution. Then it is that Beylan, a rival correspondent, puts up a fight for Peter's life, and through sturdy courage, aided by the vicissitudes of war, is successful.

But it is in Duke Fallows's new message to America that Mr. Comfort sounds the keynote to his purpose—not only the purpose of this book, but something of what seems to be the keynote to his whole literary purpose. That message, short in length but universal in breath, is perhaps the strongest and most colorful passage in the whole of Mr. Comfort's books and stories.

ENTERTAINS AND IRRITATES.

THE CHEERFUL BLACKGUARD. By Roger Pocock. Bobbs-Merrill Company, Indianapolis.

RASCALS ARE always interesting—at a distance—and Jose de la Mancha y O'Brien, who recites his adventures in "The Cheerful Blackguard," is not so disreputable as his friends think, is frequently amusing, but also is often irritating.

He tells his own story and doesn't hesitate to make himself out as a misrepresented gentleman, while pleading guilty to many escapades which the reader is expected to condone.

Our personal opinion is that Mr. O'Brien is something of a liar—if it is possible for a fiction hero to be one. His adventures are incredible, though his wit is good; yet never for one-fourth of a half second could we be persuaded that any man—no matter how great his courage—could indulge in such impudence and come scathless among the Canadian frontiersman.

O'Brien, being the black sheep of an aristocratic family, plays the devil with social conventions and begins a new career through an adventure with a flirtatious Indian maiden. This eventually leads him into a ceremoniously conducted duel, where he appears as the chivalrous champion of the dusky maiden.

Most of O'Brien's adventures occur in the Mounted Police service, which he joins, and where he promptly encourages the enmity of an officer. Great complications arise involving O'Brien and the officer's wife; and Senor O'Brien "cusses out" his superior in a most extravagant manner.

Eventually marital troubles and a false friend, leave O'Brien free to return to the Indian maiden. Her tragic death catapults him into outlawry, and upon being arrested he takes occasion forcefully to call attention to the discrimination against the treatment of Indian women and white women. In the end he is [illegible] hanged, but—

The book is, indeed, one that [illegible] and irritates; and we fancy [illegible] will be undecided upon finishing [illegible]ful Blackguard's story as to [illegible] they like him.

UNCLASSIFIED.

THE MODERN SPARTA.

HOW BELGIUM SAVED EUROPE. By Charles Sarolea. J. B. Lippincott Company, Philadelphia.
IN A MOMENT OF TIME. By Samuel Kauffman. Moffat, Yard & Co., New York.

"HOW BELGIUM SAVED EUROPE" is a stirring and patriotic [illegible] gium's attitude, written by [illegible] closely associated with the [illegible] an eyewitness to the German [illegible]

"In a Moment of Time" is an [illegible] unrhetorical account of much of [illegible] ing and suffering in Belgium [illegible] Kauffman.

The story told by either is not [illegible] the viewpoint of each is [illegible] ent from any authors who have [illegible] written on The War. Dr. Sarolea [illegible] but not abusive. He submits that [illegible] Belgium's opposition, Germany [illegible] succeeded in overwhelming [illegible] quotes in full the manifesto delivered [illegible] gium by Germany "asking" for permission [illegible] to pass through. He says the allies [illegible] not ready to fight—if they had been [illegible] would have come to the rescue of [illegible] without allowing her to be sacrificed [illegible] hopelessly unequal struggle. The [illegible] described step by step, and the [illegible] emotions of the Belgians through [illegible] revealed. The book closes with a [illegible] description of the destitution, [illegible] suffering in Belgium today—and [illegible] courage that remains.

In Mr. Kauffman's book all of [illegible] ters are interesting, but particularly [illegible] "Iron Rain at Scarborough." It [illegible] ping at Scarborough, having [illegible] Belgium, when the bombardment [illegible] and tells of it in simple narrative [illegible] one feel that "is just how it [illegible] It's an art to write that way.

THE FRENCH REVOLUTION.

BEHIND THE SCENES IN THE [illegible] Hector Fleischmann. [illegible]

JEAN PAUL MARAT—[illegible] of anarchy and "friend of the [illegible] encouraged wholesale [illegible] such words as these: "A [illegible] six hundred chopped-off [illegible] made you free and happy. [illegible] be necessary to chop off [illegible] in a few months perhaps [illegible] one hundred thousand, [illegible] marvelously well."

And, says Mr. Fleischmann, [illegible] dinary thing about this is not [illegible] could write such atrocities [illegible] people put faith in them [illegible] Marat as they once believed [illegible]

During the days of [illegible] and Marat, thousands [illegible] their heads between the [illegible] guillotine. The prisons [illegible] graveyards filled and [illegible] to receive the corpses [illegible]

In "Behind the Scenes in the [illegible] Fleischmann, who has [illegible] the records of that period and [illegible] many interesting and [illegible] excerpts from the narratives [illegible] lived at the time. Letters [illegible] ers on the eve of [illegible] periences and statements [illegible] gether with quotations [illegible] the day, make a vivid [illegible] those days of terror.

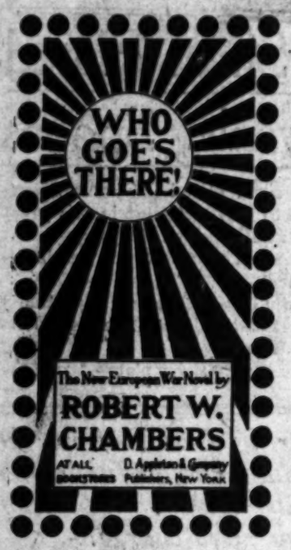
It is interesting to find [illegible] has more than a good [illegible] fense, for Robespierre [illegible] ville is regarded as a [illegible] than the blood-lusting [illegible] report.

"We can't make [illegible] is the phrase Mr. Fleischmann [illegible] having inspired Citizen-Officer [illegible] stood watching the troops [illegible] by, to write "The Marseillaise" [illegible] that song "the officer became [illegible] France invincible."

The book is filled with curious [illegible] tion, telling of the last hours of [illegible] the taking of the death mask of [illegible] Du Barry and other little-known [illegible] those uncertain times.

NEW BOOKS RECEIVED.

VICTORS OF PEACE. By F. J. Haskin & Brothers, New York.
MASTERS OF MEN: A Background to Practical Politics. By Daniel J. Ryan. Harland & Co., Columbus.
SOCIALISM AS THE SOCIOLOGIST SEES IT. A Broader Basis for Socialism. By J. Melvin, Ph.D. Sturgis & Walton Company, New York.
A-B-C OF GARDENING. By Ellen Eddleman. Harper & Brothers, New York.
THE NEW NORTHLAND. By L. A. Thomas Benton, New York.
THE BUSINESS OF ADVERTISING. By Ernest Elmo Calkins, D. Appleton & Co., New York.
SONGS FROM THE CLAY. By Zona Gale. The Macmillan Company, New York.
RUSSIA AND THE WORLD. By Stephen Graham. The Macmillan Company, New York.
A PAGE OF DREAMS. By Gertrude Huntington. The Gorham Press, Boston.
THE ORIGINS OF THE WAR. By Hilaire Belloc. G. P. Putnam's Sons, New York.
NEIGHBORS. By Herbert Kaufman. George H. Doran Company, New York.
THE TUBERCULOSIS NURSE. By Livingood La Motte. Introduction by Livingood La Motte, M.D. G. P. Putnam's Sons, New York.
IN THE OREGON COUNTRY. By Emerson Hough. G. P. Putnam's Sons, New York.
WHEN A MAN COMES TO HIMSELF. By Woodrow Wilson. Harper & Brothers, New York.
ARROWS OF THE ALMIGHTY. By Stephen Vincent Benet. The Macmillan Company, New York. (A novel.)
COLLECTED PLAYS AND POEMS. By Alice Brown. Young Rice. Doubleday, Page & Co., Garden City, N. Y.
THE RETIRED MINISTER: His Foremost Supreme. By [illegible]. The Abingdon Press, New York.
FAIRYLAND. By Brian Hooker. Yale University Press, New Haven.
WAITING AT THE CROSS. By Matthews. Richard G. Badger, Boston.
HIGHWAYS AND BYWAYS OF [illegible]. By Clifton Johnson. The Macmillan Company, New York.
A DIARY OF A BEAUTY. By [illegible] well. J. B. Lippincott Company, Philadelphia. (A novel.)
SHAKESPEARE ON THE STAGE. Winter, Moffat, Yard & Co., New York.
COMMERCIAL WORK AND [illegible] GIRLS. By Jeannette Baker Stevens. The Macmillan Company, New York.



An Intelligent Man

wishes to judge fairly the merits and demerits of the present frightful European struggle—a busy man *cannot* examine *all* of the documents in evidence—documents containing many thousands of pages and countless duplications. To the busy, intelligent man we recommend.

The Evidence in the Case

A Discussion of Moral Responsibility for the War of 1914, as Disclosed by the Diplomatic Records of England, Germany, Russia, France and Belgium

BY

JAMES M. BECK, LL. D.

Late Assistant Attorney General of the U. S.

With an introduction by

The Hon. JOSEPH H. CHOATE

Late U. S. Ambassador to Great Britain.

5th Printing—Revised Edition with much Additional Material

The new edition brings Mr. Beck's forceful, and now world-famous analysis of the diplomatic controversy down to the German Chancellor's explanation of the phrase, "A Scrap of Paper," made on January 25.

"A most remarkable presentation . . . most impressive is the narrative based upon official documents of the events immediately preceding the outbreak. . . . All intelligent citizens should read Mr. Beck's admirable argument."—*London Spectator.*

"Mr. Beck's book is so extremely interesting from beginning to end that is difficult when once begun to lay it down and break off the reading, and we are not surprised to hear not only that it has had an immense sale in England and America, but its translation into the languages of the other nations of Europe has been demanded."—*Hon. Joseph H. Choate in the New York Times.*

"Mr. Beck unravels the story with dextrous skill."—*The London Times.*

12o Over 280 pages. $1.00 (postage extra.)

All Booksellers—G. P. Putnam's Sons—New York—London



Elizabeth Hawthorne, Dist. 10.

GREA



Nell Bascom, Dist. 5, Los Angeles.

L SOON BE

who are striving with might and main to [illegible] on April 10. Alert and vigorous, fair [illegible] has ever waged a merry battle of voting [illegible] California resound with their never-ceasing [illegible] most acceptable reward that could be offered [illegible], and thirty-two will, as guests of The [illegible] sweeter that now characterizes their efforts. [illegible] As the impending close draws nearer [illegible] methods stand forth as a criterion of what [illegible]

candidates are going out to defend the right [illegible] the most remarkable day of the campaign—[illegible] their faithfulness—their confidence, [illegible] reward, by putting their own shoulder [illegible]

subscription clubs to the Daily Times, that [illegible] be enhanced.

[illegible] with wonder and admiration at a graphic [illegible] never falters. Behind these young women [illegible] is observing closely. Never before was [illegible] on and up to the very pinnacle, where reward [illegible]

Include all votes credited up to 6 p.m. Friday.

Dorothy Neistrum, Beverly H.	164,380
Shirlis E. Sheppart, R. 8, L. A.	40,620
Mrs. Clara W. Gibbs, Pomona	86,760
Mrs. G. Kendrick, San Dimas	21,610
Alice Sickle, Lordsburg	258,970
Janet Rhuck, Pacoima	19,690
Helen Lucas, Buena Park	45,050
Mrs. F. Livingston, Burbank	304,890
Mrs. F. L. Miller, Claremont	29,810
Esther Smith, Burbank	35,650
Marjorie Hutchinson, Palms	84,780
Mrs. V. Throckmorton, El Mte	254,100
Mrs. W. P. Nye, Covina	298,630
Rita V. Anson, San Gabriel	60,750
Mrs. A. L. Baublets, Pomona	270,120
Louise Bunch, Covina	331,780
Elizabeth Hawthorne, 96th st.	99,360
Olive Cone, Azusa	137,170
Minnie Litchner, Alhambra	300,440
Rowena E. Bullis, Alhambra	303,610
Mrs. S. M. Benton, Covina	300,720
Harriet Hollingsworth, Artesia	294,100
Mrs. Wm. Lucero, Whittier	306,470
Mrs. W. E. Ford, Hgtn Park	306,870
Jessie P. Walmsley, Sherman	300,850
Daisie Strohmeyer, Hawthorne	84,170
Gladys Allen, San Dimas	116,750
Mrs. Ed Higham, Monrovia	303,660
Gladys Davis, Compton	307,530
Agnes Clark, Gardena	191,660
Mrs. L. Williams, Lawndale	55,460
Neoma Bradley, Lmda Park	21,510
Ethel Clingan, Acton	124,640
Isabel Langton, Baldwin Park	28,910
Winona Runnels, Wilmington	48,190
Grace Riner, Avalon	34,780
Blanche Fair, San Gabriel	65,670
Buela Meyers, Lankershim	154,660
Edna Whitson, Van Nuys	116,900
Florence Ruether, Clearwater	303,860
Mabel Olsen, Sierra Madre	151,690
Ethel Riley, Wilmington	251,740
Loheene Wolfe, Willowbrook	298,550
Mrs. Walter Borden, Artesia	191,640
Mrs. Jas. Pearson, Glendale	307,710
Mrs. J. W. Venable, Glendale	302,470
Lorina Hollister, Tropico	9,560
Mrs. E. Rowland, Puente	300,310
Mrs. C. B. Kahl, Burbank	280,150
Marie Blanchard, San Frndo	124,730
Anna Croke, Whittier	305,900
Mrs. Geo. Burnett, Whittier	308,530
Mrs. Meda Long, Hgtn Park	213,770
Helena Rhodes, El Monte	155,760



Helen Hosher, Dist. 5, Los Angeles.


Elizabeth Hawthorne, Dist. 10 Los Angeles.


Los Angeles

Mrs. A. Bierent, Dist. 1


Huntington Park Mrs. W. E. Ford, Dist. 10.


Ontario. Edna Poole Dist. 11.


Mrs. J. Berdie, Dist. 1. Los Angeles


Luzile Gilbert Dist. 12.

GREAT CIRCULATION CAMPAIGN.


Nell Bascon, Dist. 5. Los Angeles.


Mrs. F. Livingston, Dist. 10 Burbank.


Mrs. H. W. Hawes, Dist. 6. Los Angeles.

SOON BE A HAPPY REALITY

...are striving with might and main to be ... April 10. Alert and vigorous, fair and ... ever waged a merry battle of voting in ...lifornia resound with their never-ceasing ... acceptable reward that could be offered ... and thirty-two will, as guests of The ...er that now characterizes their efforts. ...s the impending close draws nearer day ...ands stand forth as a criterion of what

...idates are going out to defend the right ...nd remarkable day of the campaign—...their faithfulness—their confidence, in ...reward, by putting their own shoulders

...ption clubs to the Daily Times, that ...e enhanced.

...with wonder and admiration at a graphic ...ow fallen. Behind these young women, ...s observing closely. Never before was ...n and up to the very pinacle, where reward

...clude all votes credited up to 6 p.m. Friday.

Dorothy Neistrum, Beverly H.	164,380
Shirla E. Sheppart, R. 8, L. A.	40,620
Mrs. Clara W. Gibbs, Pomona	86,760
Mrs. G. Kendrick, San Dimas	31,610
Alice Sickle, Lordsburg	258,870
Janet Shuck, Pacoima	19,090
Helen Lucas, Buena Park	45,050
Mrs. F. Livingston, Burbank	304,890
Mrs. F. L. Miller, Claremont	39,610
Esther Smith, Burbank	25,650
Marjorie Hutchinson, Palms	86,780
Mrs. V. Throckmorton, El Mte	256,100
Mrs. W. P. Nye, Covina	298,610
Rita V. Anson, San Gabriel	60,750
Mrs. A. L. Baubiets, Pomona	270,120
Louise Bunch, Covina	221,780
Elisabeth Hawthorne, 96th st.	99,260
Olive Cone, Azusa	187,170
Minnie Litchner, Alhambra	300,440
Rowena E. Bullis, Alhambra	303,610
Mrs. S. M. Benton, Covina	300,730
Harriet Hollingsworth, Artesia	304,100
Mrs. Wm. Lucero, Whittier	305,470
Mrs. W. E. Ford, Hgtn Park	306,670
Louis F. Walmsley, Sherman	300,550
Daisie Strohmeyer, Hawthorne	64,170
Gladys Allen, San Dimas	116,780
Mrs. Ed Higham, Monrovia	302,660
Gladys Davis, Compton	307,520
Agnes Clark, Gardena	181,690
Mrs. L. Williams, Lawndale	52,650
Norma Bradley, Linda Park	31,510
Ethel Clingan, Acton	125,640
Mabel Langton, Baldwin Park	28,910
Winona Runnels, Wilmington	48,190
Grace Riner, Avalon	36,780
Blanche Fair, San Gabriel	65,870
Louis Meyers, Lankershim	154,800
Edna Whitson, Van Nuys	116,200
Florence Ruether, Clearwater	302,960
Ethel Olsen, Sierra Madre	151,690
Ethel Riley, Wilmington	251,740
Lohene Wolfe, Willowbrook	295,550
Mrs. Walter Borden, Artesia	191,640
Mrs. Jas. Pearson, Glendale	267,710
Mrs. J. W. Venable, Glendale	302,470
Martha Hollister, Tropico	9,500
Mrs. E. Rowland, Puente	200,310
Mrs. C. B. Kahl, Burbank	280,120
Doris Blanchard, San Frndo	126,730
Mrs. Geo. Burnett, Whittier	305,900
Mrs. Meda Long, Hgtn Park	213,770
Mrs. Rhodes, El Monte	155,760
Mrs. Helen Williams, Glendale	306,990
Pearl Easley, Glendora	100,100
Winifred Jones, Glendale	18,670

District No. 11.

Mrs. H. D. Clark, Upland	218,620
Mrs. B. P. Hopkins, San Bdo	82,860
Mrs. S. W. Harrison, Patton	10,600
Lucille Gilbert, Cucamonga	281,460
Mrs. Wm. Chestnut, Redlands	306,150
Mrs. F. E. Martin, Upland	83,220
Edna Poole, Ontario	300,660
Mrs. Flora M. Calkins, Chino	41,300
Mrs. T. J. Hatswell, San Bdo	144,570
Norma Vogt, San Bernardino	106,760
Marian Holmes, Ontario	52,090
Fannie Turnbull, Needles	94,470
Mrs. W. S. Woods, Colton	305,990
Mrs. Susan Silcox, Upland	90,100
Mrs. J. C. Curtis, Chino	121,490
Marguerite Osborne, Yermo	37,140
Mrs. L. L. Eden, Yermo	19,220
Ella L. White, Barstow	37,840
Carrie E. Bennett, Pallister	33,100
Mrs. J. L. Pearce, Victorville	35,610
Beatrice Seely, San Bernardino	21,990
Loretta Barnes, San Bdo	21,500
Mrs. C. Trask, San Bdo	66,790
Mrs. A. J. Selbor, San Bdo	16,060
Mrs. G. McCaffery, San Bdo	24,010
Della Walsh, San Bernardino	16,600

District No. 12.

Mrs. Cougan, Elsinore	2,000
Alice Hill, Banning	134,200
Florence Thomas, Fullerton	45,610
Edna Wilson, Newport	16,100
Elvina Bavignon, Anaheim	51,020
Lillian Geith, Corona	245,260
Mrs. F. Cammock, Arlington	191,740
Mrs. Myrtle Dunlap, Perris	16,180
Vivia LeRue, Hemet	41,410
Gladys Sizelove, San Jacinto	36,600
Rose A. Mattis, Anaheim	66,550
Mrs. D. B. Gregory, Anaheim	304,910
Clara B. Moulton, Riverside	46,710
Agnes Weber, Anaheim	50,170
Bertha Shaller, Placentia	256,410
Pearl Snow, Seal Beach	44,090
Mearl Williams, Blythe	36,010
Mrs. Evelin Morton, Balboa	25,100
Alice Skinner, San Juan Capistrano	42,740
Mrs. Ruth Covey, Buena Park	34,140
Mabel Aldrich, Prado	54,640
Christina Fear, Prado	61,790
Stella Pattin, Coachella	19,980
Flossie Williams, San Jacinto	32,650
Floe Hutchinson, Orange	229,480
Wanda Davis, La Habra	44,830
Mrs. O. W. Rankin, Brea	41,910
Ruth Harding, Hgtn Beach	278,780
Mrs. F. Juniper, E. Newport	16,780
Beatrice Beach, Thermal	19,090
Gladys Scott, La Habra	303,910
Leora Peters, Santa Ana	217,440
Peggie Martin, Orange	221,550
Dora Shay, Fullerton	44,880

District No. 13.

Winnifred Fifield, Natl City	67,120
Constance Gammeter, Coronado	37,100
Gladys Gallard, La Jolla	22,010
Mrs. T. G. Williams, S. Diego	100,260
Mrs. Percy Thacke, El Centro	12,010
Lilly Larey, El Centro	20,500
Lena Mayfield, El Centro	46,080
Maud Brothers, Imperial	204,590
Grace Bezaecheck, Imperial	29,610
Mrs. Jack Spencer, El Centro	44,890
Mrs. Jack Dunn, El Centro	278,160
Marjorie Haines, San Diego	184,880
Mrs. A. C. Smith, Oceanside	152,170
Eva Tipps, Heber	34,300
Dorothy Wills, Nestor	15,010
Helen Hurlburt, La Mesa	26,620
Ethel Bartlett, Calexico	11,240
Ethel Carr, Calexico	272,840
Mrs. Perry Evans, Escondido	63,240
Mrs. J. Morrison, Escondido	16,020
Mrs. J. Simmons, Escondido	2,000
Winnie Schussler, Chula Vista	53,630
Mrs. M. M. Bostwick, Brawley	277,650

District No. 14.

Beth Glasscock, Santa Paula	200,120
Eva Treanor, San Luis Obispo	55,120
Lisa Graham, Carpinteria	15,020
Mrs. May Davis, S. Barbara	34,280
Hattie Hart, Santa Maria	41,090
Mildred Fugler, Santa Maria	52,380
Anna Murdock, Santa Maria	46,190
Frances O'Keefe, Santa Paula	29,930
Mrs. F. Carter, Oxnard	8,500
Mrs. T. Murphy, Santa Ynez	191,020
Mrs. C. M. Merven, S. Barbara	52,660
Lorena Ladd, Santa Barbara	272,400
Maude L. Browne, Ventura	209,920
Bessie Davis, Santa Paula	68,780
Mrs. J. M. Chambers, Piru	26,760
Nina Brown, Piru	54,280
Rose Baptiste, Camarillo	33,100
Esther Harrington, Santa Margarita	26,620
Clara Freeborn, Paso Robles	12,010
Helen Remick, S. Margarita	33,130
Cacil Brigham, Simi	44,550
Rena Crinkian, Santa Susana	32,290
Florence Lewis, Fillmore	21,610
Helen O'Neill, Fillmore	26,640

District No. 15.

Florence McLean, Randsburg	12,420
Mrs. Thos. Royal, Randsburg	2,000
Laura Watchman, Randsburg	2,000
May McCraney, Delano	4,010
Rosa Escallier, Delano	3,220
Hazelle Hess, Lindsay	260,640
Fern Kenkler, Visalia	48,260
Opal Powell, Lindsay	21,600
Bessie Boyer, Visalia	44,620
Mrs. Jack Farrer, Tulare	2,000
Mrs. S. T. Sears, Hanford	35,150
Mrs. L. Kuentzel, McFarland	90,690
Mrs. Gerardet, Bakersfield	35,010
Mrs. J. Slenkard, Bakersfield	21,620
Mrs. Clara Redd, Mojave	52,160
Bessie Storms, Tulare	6,970
Myra Atwood, Mojave	9,000
Stella Jessen, Selma	8,700
Mrs. R. N. Richardson, Exeter	24,160
Mrs. E. N. Gould, Bakersfield	39,170
Mrs. Dr. C. Sears, Bakersfield	85,670
Florence Garvin, Porterville	18,100
Mrs. J. H. James, Porterville	15,000
Pauline Brown, Porterville	14,010
Mrs. C. B. Lary, Exeter	40,040
Doris Fireboregh, Exeter	21,620
Orma Britten, Exeter	10,600

District No. 16.

Buena Hilty, Flagstaff, Ariz.	57,170
Mary Prince, Yuma, Ariz.	170,120
Bessie Hollman, Bisbee, Ariz.	18,000
Marion Stackpoole, Goldfield	18,620
Mae Richardson, Goldfield	2,000
Helen Swain, Goldfield, Nev.	6,100
Hattie Anderson, Tucson, Ariz.	74,420
Jetta Pomeroy, Mesa, Ariz.	5,000
Grace Hill, Mesa, Ariz.	11,600
Mrs. W. L. Bell, Humboldt	83,650
Ruth Kelley, Manhattan, Nev.	8,760
Alice Jonas, Tonopali, Nev.	9,340
Mrs. I. E. Brown, Williams	51,280
Frances Wolfe, Williams, Ariz.	31,070
Viola Hoffman, Kingman, Ariz.	81,280
Grace Russel, Chloride, Ariz.	2,000
Mable Graves, Chloride, Ariz.	19,020
Anna Braubach, Nogales, Ariz.	15,120
Mabel Lemon, Pearce, Ariz.	22,670
Betsy Reay, Oatman, Ariz.	39,220
Josephine Kerr, Phoenix, Ariz.	30,640
Mae McClanahan, Holbrook	8,056
Ruth Wallace, Holbrook, Ariz.	22,890
Opal Creekmer, Prescott, Ariz.	37,870
Stella Carlson, Elgin, Ariz.	16,500
Nina Watkins, Douglas, Ariz.	3,500
Fay Farnsworth, Naco, Ariz.	14,010
Florence St. Charles, Kingman	50,270
Lenore Francis, Flagstaff	21,640


Mrs. E. Rowland Puente.

Dist. 10.

Gertrude Parks Dist. 8. San Pedro.


Violet Porter Dist. 8. San Pedro


Chloe Snyder Dist. 2. Los Angeles

Mrs. E. L. Messick, Dist. 5. Los Angeles.

Fay Jones, Dist. 5. Los Angeles.

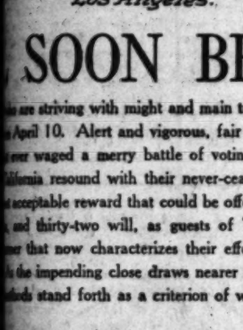
Mrs. W. H. Osterloh, Dist. 5. Los Angeles

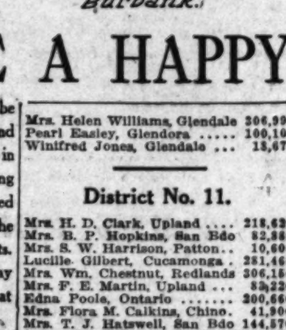
Mrs. Elizabeth Carlin, Dist. 8. Long Beach

Maud Wormsley, Dist. 2. Sawtelle

Mary Prince, Dist. 16 Yuma Arizona.

Lohene E. Wolfe, Dist. 10. Willowbrook.


Helen Mosher, Dist. 4 Los Angeles.


Helen Williams, Dist. 10. Glendale.

10 VOTING COUPON 10

Good for Ten Votes

Good for Ten if voted before April 3, 1915.

The Los Angeles Times

NAME .....

STREET .....

TOWN .....

COUNTY ..... DISTRICT NO. .....

This Coupon will count Ten Votes when properly filled out and sent to the Prize Campaign Manager of the Los Angeles Times on or before the expiration date. Coupons must be neatly trimmed and put in package, with number of votes written on top.

MRS. STETSON'S WARM ADVOCATE.

LOS ANGELES WRITER CHAMPIONS CAUSE OF CHRISTIAN SCIENCE LEADER.

BY LILLIAN GALE ARMSTRONG.

Since the publication of my last article written in defense of Mrs. Augusta E. Stetson, I have been watching closely the action of the board of directors of the mother church, Boston, and those seemingly in authority of local churches throughout the States. Among other astonishing revelations my attention has been called to a newspaper article written by a representative of the board of directors of the mother church which attacks a public library for placing on its shelves Mrs. Stetson's books. The alarm of this representative is clearly shown when it is understood that these books contain correct views upon advanced teaching of Christian Science strictly in accordance with Mrs. Eddy's teaching, such as no other writer has written; also a full and complete account of unsettled questions that arose between the directors of the board of the First Church, Boston, and the First Church (Mrs. Stetson's church) New York.

I have just received a copy of the National Press Reporter, published in New York City, which is designed to supply the press with information concerning men of affairs and their achievements, in advance of publication of the same in the National Cyclopedia of American Biography; this being a guarantee of the truthfulness of the article, but conclusive evidence is added, as it is written and signed by R. E. Montague, Ph.D.

Mr. Montague says that he believes in granting to other people the same freedom of action that he should demand for himself; he quotes the librarian in answer to the unjust request that Mrs. Stetson's books should be removed from the shelves. The quotation follows:

"The library furnishes material on both sides of every question, and leaves the inquirer to do his own thinking. Mrs. Stetson and her followers have just as much right to be heard as the representatives of the mother church."

I have for some time past been cognisant of the fact that in one instance members of the local church formed a committee, each member being authorized to take out Mrs. Stetson's books and keep them two weeks, returning them, when they would at once be called for by another member of the committee, and thereby prevent their circulation.

As Dr. Montague says: Are not the people who compose the membership of the Christian Science church capable of judging for themselves whether Mrs. Stetson's writings are not in accord with Mrs. Eddy's teachings? Mrs. Stetson herself has no fear of condemnation from those who understand what Christian Science is.

Before publishing his article Dr. Montague made a thorough investigation relative to this deplorable situation, and does not hesitate to express his views regarding the conspiracy in the form of boycotting against the books as reported by the librarians in various parts of the country; and says the methods appear to him dishonorable ecclesiastical maneuvering, which is condemned by all honest and just people. (However, the authorities of the State library, which at once perceived the intention of the Christian Scientists to boycott Mrs. Stetson's books, directed that these volumes remain catalogued, be left upon the shelves, and given to all who desire to read them.")

As he writes, we know that the world's opinion, at the time of Mrs. Stetson's withdrawal from material organization which was indeed an inevitable result of her spiritual advancement) was that a grievous mistake had been made, not alone toward Mrs. Stetson, but the trustees of her church and its members, comprising some of New York City's prominent citizens.

I have never had the honor of meeting Mrs. Stetson, although it is generally supposed that I am a student of hers; I have no fear of the power of thought that is being directed against me by the church organizations; no true Christian Scientist fears that, any more than any other evil suggestion, and I have been told that members and practioners have been told not to read my writings. I am informed that one practitioner, whose name does not appear in the directory (for the reason that her financial condition prevents her from subscribing for all the periodicals published by the Christian Science Publish Company, which, under the rules of the Mother Church, is exacted from all practitioners, no matter how clear their understanding of the doctrine may be) has been told that even in compliance with this rule, should she have anything to do with me, or any other who upholds Mrs. Stetson, her name would not be eligible for publication. A most remarkable interpretation of our Savior's teachings.

And this fear of Mrs. Stetson that is prevalent among the followers of the directors of the Mother Church, is an astonishing feature of which I cannot refrain from speaking. It is a fact that all members and practitioners of the Christian Science churches have been instructed to work against the "Stetson Thought" as it is termed.

During a winter spent in New York City two years ago, I had the opportunity of witnessing the devotion and respect which was paid Mrs. Stetson by the people, and also by the press continually. I was aware then of the injustice of the accusations brought against Mrs. Stetson by the directors, but had no though at that time of writing in her defense. After my return to Los Angeles I determined to do so with; others, who are quite as sincere and far more capable.

Allow me in closing to direct attention to a few facts as I observe them, and being on the outside, as it were, I am in a position to do so. There are many worthy and capable practitioners in Los Angeles, who are fulfilling, according to their clear understanding, the words of Christ, and who apprise themselves of the financial condition of their patients before accepting a gift of any nature; holding that the truth of so perfect a principle belongs to every one, and should not be held for a consideration of money; but the action of the professional practitioners in Los Angeles in raising their fees for treatments during the past few years (I speak of Los Angeles, because the knowledge of this came as a surprise to a prominent and sincere practitioner in New York City when I informed him of the fact,) has hurt the cause of Christian Science undoubtedly.

However, the hand of justice appoints those who shall lead the way; and thousands throughout the world are now turning to Mrs. Stetson for true Christian Science, advancing out of the organizations to build on a purely spiritual foundation, than which there is no other.

For the Prophets to Answer.

[New York World:] Marriages used to be regarded as a more certain barometer of the times than exports or imports. With nearly 2600 more weddings in New York in 1914 than in the preceding year, what have our prophets of calamity to say?

Lisle Gloves 19c
Elbow Length
—These have two clasps at wrist and are decidedly underpriced at 19c. Black or white.
Broadway Basement.

THE BROADWAY BASEMENT

Pennants 10c
Worth 25c to 50c
—In the basement this is Pennants, representing ... sizes. Pennants of ... States, schools, colleges, ... sale at 10c each.
Broadway Ba...

Silk and Wool Dresses and Coats $1

For Two Hours
9 to 11 a.m.

—Items that have been assembled for the first two hours in the morning. No phone or mail orders will be filled and we reserve the right to limit quantities.

Women's Footwear for 39c

Petticoats 25c
Of Muslin
—A special purchase—and they've just arrived in time to be a feature for a two-hour sale for Monday.
—Some have flounces of embroidery, others trimmed with lace and insertion and still others with plain tucked ruffle. 9 to 11 only 25c.
Broadway Basement.

Crash Toweling 2½c
—Soft absorbent crash toweling with red borders. A 9 to 11 special for Monday. Limit of 10 yards to a customer and no phone nor mail orders. Deliveries only with other goods. Yard 2½c.
Broadway Basement.

Table Oilcloth 9c
—Imperfect quality of Sanitas and Meritas table oil cloth. In the dull finish only, suitable for wall and table coverings. A feature for the first two hours Monday at 9c yard.
Broadway Basement.

More Waists 25c
—For the first two hours Monday. If they last that long, this lot of Voile, lawn and gingham waists. Low neck, open front styles. These are soiled and wrinkled, but think of it, 25c. Waists that earlier in the season brought more than three times the price, and even now should bring more than double.
Broadway Basement.

10c Toilet Paper 5c
—A 10c roll or flat package of toilet paper for 5c, but only between the hours of 9 and 11. Limit of 5 rolls to a customer at this price.
Broadway Basement.

Odds and Ends
Basement Balcony
—A grouping of women's pumps, slippers, oxfords, etc. In sizes up to 4½ only. Patents, dull leathers, etc. Some are slightly imperfect. Limit of 4 pairs to a customer. No deliveries nor C. O. D. Two hours, 9 to 11.
Basement Balcony.

Percale Aprons 19c
—Made of good quality Percale, with large bib, ruffle at bottom, and two pockets. Splendid aprons, for the first two hours, 9 to 11, at 19c.
Broadway Basement.

Women's Vests 10c
Cumfy Cut
—For women this line of factory soiled 15c, 19c and 25c Cumfy vests on sale for two hours Monday at 10c. They're specially marked now. One and one ribbed. The soiled places will not affect the wear. 9 to 11 at 10c.
Broadway Basement.

Men's Socks 15c
Silk Plaited
—For men, a factory mended 25c line of silk plaited socks, black only. Now specially marked. Out Monday for two hours at 15c. They look like silk, they wear better. Sizes 10½, 11 and 11½.
Broadway Basement.

69c Hand Bags 29c
—Monday morning you may buy these at nearly half the regular price. Pannier straw handles—just the Hand Bag you need for shopping. All are in black. 29c each.
Broadway Basement.

A Grouping of Odd Lots
—Hardly two of a kind in these 50 odd garments that are to go with a rush Monday at $1 each in the Broadway Basement.
—Here are some silk street dresses, tailored models, a few party dresses in messaline. Navy blue, black, Copenhagen and brown, wool serges and silk poplin dresses. A few coats in novelty weaves.
—Just an odd grouping that we'll dispose of with the first morning rush at $1.00 each.
Broadway Basement.



Look! Silk Coats at $5.00
One of Them Pictured
—Why they're made of black moire in pretty styles that will be suitable for dress wear. Full lined. Choice of navy blue and black.
—A practical spring coat at a typical Broadway Basement price.
Broadway Basement.



New Spring Footwear $2.45
Basement Balcony Offering—Pumps, Slippers, Colonials, Etc.
—Smart spring footwear for women, a gathering of pumps, strap slippers, Colonials and many other popular lasts including the LaVallieres in patent, dulls and satin.
—Many bronze slippers included.
—All sizes but not in every style. Some of this footwear would bring nearly double all of it is underpriced.
Basement Balcony.

Hat Ornaments at 23c
Some 400 Sample Pieces
—Another great big Millinery feature for the Basement. Straw and novelty stickups, pins, etc. Smart ornaments and hat trimmings. 400 pieces and every one of them a bargain at this Easter week sale price.
—In many instances they are away under half regular sale value.
Broadway Basement.

Straw Hat Braids 75c Bolt
Mfr's. Sample Line—Some $2 Bolts Included
—All the way from the sale price to $1, $1.25 and $2 are the values of these Straw Braids that came to us—a manufacturer's sample line.
—400 pieces in every desirable color and combination that will enable you to make your own Easter hat at a big saving.

Easter Egg Dyes 1c Pkg.
—These are the Rainbow Easter ... Dyes, non-poisonous and easy to ...
Broadway Ba...

See These Wonderful Waists For Only 95c
Organdy, Voiles, Georgette Crepe
—Where have you seen the equal of these Waists at 95c? We're very enthusiastic.
—The splendid materials, the smart styles and the extreme values make this item one worth coming a long way to share in.
—Long or short sleeves, low neck and open front. Some are daintily embroidered or trimmed with insertion. Filet patterns and flat Venise patterns, some have embroidered collars, others are trimmed with novelty buttons. Many of these Waists would bring double.
Broadway Basement.





1200 Union Suits 39c Each
Low Neck, Sleeveless Style for Women
—Just in time for Easter wear come these 1200 Union Suits that are to be featured at 39c. Low neck, sleeveless, or low neck, short sleeve, tight knee style.
—Look at the quality—look at the fancy yokes. Did you ever see Union Suits of better quality at the price? Sizes 34 to 38.
—Also plain yokes in sizes 40 to 44. Form fitting. One style has been pictured in this lot at 39c.
Broadway Basement.

Stockings at 10c
For Women and Children
—1200 pair, all seamless, reinforced heel and toe. Sanitary dye.
—Children's sizes, 5½ to 9½.
—Women's sizes, 8½ to 10. These sell at a higher price. Out special Monday at 10c pair.
Broadway Basement.

Women's Vests, 15c
—A factory mended 25c line, low neck, sleeveless. Vests Swiss ribbed. Mended places are very slight. Sizes 4, 5 and 6. Featured at 15c
Broadway Basement.

Boys' Athletic
Union Suits, 50c
—Sleeveless, knee length. Fine checked nainsook Union Suits. Elastic back. Well made, double stitched seams. Sizes 24 to 34. 50c suit.
Broadway Basement.

Serpentine Crepe 12½ Cents
—5 to 15-yard lengths of Serpentine Crepe that would ordinarily be priced 15c yard. There's a beautiful assortment of Kimono patterns in this. On sale at 12½c yard.
Broadway Basement.

36 Inch Percale 6c Yard
—Neat figures and stripes on light grounds. 36-inch Percales for house dresses and children's frocks. Mill remnants of a much better quality, 6c yard.
Broadway Basement.

Dress Ginghams 5c Yard
—Mill remnants of a good quality Dress Gingham. Stripes, checks and plaids. Priced in a special way for Monday at 5c yard.
Broadway Basement.

Tooth Brushes 10c
Some Worth Double
—Some of the best possible tooth brushes at the price. Many of them are worth twice as much in the ordinary store. Monday at 10c each.
Broadway Basement.

10c Perfume 5c
—A small bottle of standard ... fumes in assorted odors. ... for the little tots. 10c Perfume ...
Broadway Basement.

White Ivory Clocks
—French grained white ... Clocks. Usual $1 kind at ...
Broadway Basement.

Loofa Sponges 5c ea.
—These are excellent for bathing purposes. When you've once used a Loofa sponge you'll become a constant user. 5c each.
Broadway Basement.

Photo Frames 10c
—15c to 50c Photo frames and ... tures, some slightly marred from ... others perfect. About 500 of them to ... portant Basement Sale at 10c each.
Broadway Basement.

Pillow Tops 3c ea.
1000 Stamped for Embroidery
—Pillow tops with backs, floral and ... tional designs on fine quality ... 1000 at 3c each Monday.
Broadway Basement.

House Dresses 59c
An Exceptional Feature
—Dresses of percale, light weight crepe and linen color crash.
—Neat stripes, figures and plain colors, mostly plain styles but just the sort of dresses you need for practical wear. There's a good range of sizes, and think of the price, 59c.
Broadway Basement.



Children's Dresses at 79c
Important Purchase
—In which you are afforded the opportunity of buying children's dresses at far below regular.
—They are made of good ginghams, assorted checks, some have pique collars, scalloped with red or blue.
—Pleated skirts. These are a lot of dresses that were bought in a special way, coupled with lines from regular stock at a corresponding saving.
Broadway Basement.

Buttons 10c Card
—Both jet and pearl buttons in different sizes, on cards. Exceptional value at 10c card.

Fairy Braid 5c Piece
—A variety of patterns.

Sewing Silk 2 for 5c
—An assortment of colors in the lot, 100 yards on spool. May be used for hand or machine.

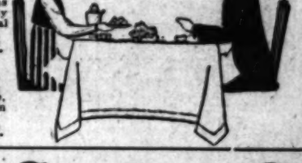
Hose Supporters 2 pr. 15c
—Cable elastic in these supporters. Black and white. Three sizes. Rubber buttons. 2 pair for 15c.
Broadway Basement.

Crepe Bloomers 29c
Women's
—This is a special purchase lot that we've priced at this saving—29c. Have reinforced seat, well-made garments in pink, blue and white. Worth ever so much more.
Broadway Basement.

Dress Ginghams 9c
10 to 20-Yard Lengths
—Look at the quality in these splendid Dress Ginghams, checks, stripes and plaids in pretty color combinations. Some are in full bolts, some in 10 to 20-yard lengths. An important Easter week sale at 9c yard.
Broadway Basement.

Mercerized Damask 30c Yd.
64 Inches Wide
—Floral patterns in fine mercerized damask. 64-inch width. Priced for a feature at 30c yard. Some slightly imperfect.
Broadway Basement.

Hemmed Napkins 5c each
—Size 18x18. Hemmed napkins ready for use. Some are slightly imperfect, but a very exceptional value at this price.
—Broadway Basement.



Wash Cloths 2½c
—Knitted wash cloths with blue, white and pink border. Often sold at 5c each. 2½c.
Broadway Basement.

Men's Underwear at 39c
Lawrence Mills Balbriggan
Shirts in either long or short sleeve style. Drawers ankle and knee length.
—All have double seat, well finished and all bear the Lawrence label. Of course, they're worth ever so much more than the marked price, 39c garment.
Broadway Basement.



Men's Muslin
Night Shirts 39c
—A 50c line, slightly soiled. Cut full and roomy. Take advantage of this special sale price, 39c.
Broadway Basement.

Men's Socks 10c
—A factory mended 15c and 25c line, in black. The mended places are very slight and should not affect the wear in the least. Reinforced heel and toe, elastic top. Priced at 10c Monday or 3 for 25c.
Broadway Basement.

Men's Athletic
Union Suits 50c
—Sleeveless and knee length, athletic union suits, similar to the nationally advertised line.
—Cut full and roomy. Sizes 34 to 44, at 50c suit.
Broadway Basement.

Fancy Curtain Swiss 9c
—Different size dots, figures and squares. Suitable for kitchen and bathroom windows. 36 inches wide.
—One to nine yard lengths. 600 yards of it. Out for the first time at this bargain price, 9c yard.
Broadway Basement.

Window Shades 25c ea
Imperfect 65c Line
—Oil opaque window shades, mostly green. All have good spring rollers, brackets and slats. Average size, 36 inches wide by 6 feet long. Usually retail at 65c. These are imperfect, so priced 25c.
Broadway Basement.

Boys' Spring Suits $3.2
Patch Pocket, Norfolk Style
—These splendid Suits in the Basement for Easter week. They're made with knife pleats and stitched belt. Spring patterns in gray and brown checks. Fine stripes and broken plaids, as well as neat mixtures.
—Pants are double sewn and taped. Cut good and full. Finished with belt loop. All sizes 6 to 15 years.
—Extra pair of pants with these Suits for 50c additional.
Broadway Basement.

Boys' Khaki Pants 25c
—These are in the Oliver Twist style. 2 to 8-year sizes. Double sewn, French seams. Just 3 dozen while they last at 25c.
Broadway Basement.

Boys'
Golf Shirts 19c
—Many have separate collars to match, light and dark colors, neat stripes and plain shades. Soft and laundered cuffs. About 12 dozen in the lot, while they last, 19c.
Broadway Basement.



Boys' Knickers 79c
—About 40 dozen. Grays, browns and tans in stripes, checks and plaids.
—Just two or three pairs in each pattern. Included are a number of lined pants, mostly all sizes 4 to 14 years at 79c.
Broadway Basement.

Boys'
Knit Underwear
—4 to 12-year sizes, ... durable. Full taped ... pointer attachment. ...
Broadway ...

Cowhide Suitcases $4.85
A Basement Balcony Feature—Heavy Straps All Around
—Just look at these exceptional Suit Cases. Made of genuine cowhide. Light weight, over steel frame. Heavy straps all around.
—Ringed handles, fancy lining.
—Fitted with shirt fold and wide straps. 24-inch size, and we feature them Monday on the
Basement Balcony.

Rugs $1.19
27x50 Ins. Axminster
—Rugs that ordinarily sell at nearly twice the price.—You know the wearing qualities. Size 27x50 inches. On sale at $1.19.
Broadway Basement.

ARTHUR LETTS
The Broadway Department Store
BROADWAY, FOURTH AND HILL.

Clearing House
FOR THE ENTIRE SOUTHWEST.
XXXIVTH YEAR.
CLASSIFIED INDEX.
MISCELLANEOUS SECTION.

	Page.	Col.
LOST NOTICES	1	1-2
FOUND NOTICES	1	2-3
PERSONAL ANNOUNCEMENTS	1	3
FLOWERS AND NURSERIES	1	4
LEGAL NOTICES	1	4-5
LODGE MEETINGS	1	5
Help Wanted, Male	1-3	5-7, 1-3
Help Wanted, Male and Female		
Help Wanted	2	3
Help Wanted, Male and Female	2	3-7
Help Wanted, Male and Female	2	7
Help Wanted, Male and Female		
Learn Trades	2	7
Help Wanted, Male and Female		
Agents Wanted	2-3	7, 1
Salesmen, Agents	3	1-3
Situations, Male	3	3-6
EMPLOYMENT AGENCIES	3	6
Situations, Female	3-4	6-7, 1
Situations, Male and Female		
Work by the Day	4	1-2
Carpentering, Paper-hanging	4	2
Partners	4	2-3
To Rent	4	3-4
Rooms	4	4
Rooms and Board	4	4
Houses	4	4
To Purchase, Real Estate	4-5	4-7, 1-3
To Purchase, Miscellaneous	5	3
Miscellaneous	5	3
Second-hand Clothes	5	3
Furniture	5	3-4
Furnished Rooms	5	4
Unfurnished Rooms	5	4-5
Furnished and Unfurnished Housekeeping Rooms	5	5
Unfurnished Flats	5-6	5-7, 1
Furnished Flats	6	1-3
Apartments, Furnished and Furnished	6	3-5
Hotels, Rooming Houses	6	5
Rooms and Board	6	6-7
Unfurnished Houses	6-7	7, 1-3
Furnished Houses	7-8	5-7, 1-3
Stores, Offices	8	3-4
Business Property	8	4-5
Country Homes	8	5
Poultry Ranches	8	5
Beach Property	8	5
Miscellaneous	8	5
All Sorts	8-9	5-7, 1
FOR OR TO EXCHANGE	9-10	1-7, 1-7
AUTOMOBILES	11	1-7
FOR SALE	11	1-7
WANTED	11	7
FOR EXCHANGE	11	7
MOTORCYCLES	11	7
REPAIRING	11	7
MARINE	11	7
LOST, FOUND	12	
BICYCLES	12	
MUSICAL INSTRUMENTS	12	
PIANOS	12	
INSTRUCTION	12	
MACHINES	12	
LOST TO CLASSIFY	12	

Classified Liners.

TIME NOTICES—
Bond Loans, 1 to 2 Per Cent.
Diamonds, Watches, Jewelry
LOANS MADE ON ... WE BUY DIAMONDS ALSO.
LADY AID Patrons.
Public Accountant
Tinted, $1.50 and Up.
Card Printing. ... BROADWAY 3940.
Rubber Stamps, $1.00 Per 1000.

Pennants 10c
Worth 25c to 50c
—In the basement this lot of Pennants, representing various cities. Pennants of different States, schools, colleges, etc. On sale at 10c each.
Broadway Basement.

ats $1



Easter Egg
Dyes 1c Pkg.
These are the Rainbow Easter Egg ..., non-poisonous and easy to use.
Broadway Basement.

Only 95c



Classified Liners.

...ooth Brushes 10c
Some Worth Double
...e of the best possible tooth brushes ... price. Many of them just long ... as much in the ordinary way. On ...day at 10c each.
Broadway Basement.

10c Perfume 5c
...small bottle of standard make per... ...e in assorted odors. Appropriate gifts ...the little tots. 10c Perfume at 5c.
Broadway Basement.

...hite Ivory Clocks 89c
...nch grained white ivory ornamental ...e. Usual $1 kind at 89c.
Broadway Basement.

...oofa Sponges 5c ea.
...ese are excellent for bathing purposes ... you've once used a Loofa sponge ... become a constant user. So each.
Broadway Basement.

Photo Frames 10c
...10c Photo frames and Framed Pic... ...some slightly marred from handling ...perfect. About 250 of them to go on ... Basement Sale at 10c each.
Broadway Basement.

Pillow Tops 3c ea.
...000 *Stamped for Embroidery*
...y tops with backs, floral and conv... ...designs on fine quality art ticking ...e in each Monday.
Broadway Basement.



...ts $3.29

General Classified and "Liner" Section.

Clearing House FOR THE ENTIRE SOUTHWEST.

Los Angeles Sunday Times

Part IV: 14 Pages COVERING THE COUNTRY.

...LXIVTH YEAR. SUNDAY MORNING, MARCH 28, 1915. ON 'CHANGE: { Where Men Meet For Barter / And Where Things Are Doing

CLASSIFIED INDEX.

MISCELLANEOUS SECTION.

	Page.	Col.
...NOTICES	1	1-2
...NOTICES	1	2-3
...ANNOUNCEMENTS	1	3-4
...AND BUSINESSES	1	4
...NOTICES	1	4-5
...NOTICES	1	5
...Male and Female	1-2	5-7, 1-2
...Male and Female, ... Rented	2	2
...Male and Female, ... Female	2	2-7
...Male and Female, ... Today	2	7
...Male and Female, ... Male	2-3	7, 1
...Salesmen, Agents	3	1-2
...Situations, Male	3	2-6
...EMPLOYMENT AGENCIES	3	6
...Situations, Male and Fe...	3-4	6-7, 1
...Work by the Day	4	1-2
...Housekeeping, Paperhang...	4	2
...Painters	4	2-3
...Dry Rent	4	3-4
...Rooms	4	4
...Rooms and Board	4	4
...Rooms	4	4
...Real Estate Purchase, Real Estate ... To Purchase, Miscella...	4-5	4-7, 1-2
...Plats	5	1
...Furnished Clothes	5	2
...Furnished Flats	5-6	2-3, 7, 1
...Furnished Rooms	6	1-3
...Apartments, Furnished and ...	6	3
...Furnished	6	3-5
...Rooms, Rooming-houses	6	5
...Rooms and Board	6	5-6
...Furnished Houses	6-7	6, 1-2
...Furnished Houses	7-8	6-7, 1-2
...Room, Office	8	2-3
...Business Lands	8	3-5
...Country Property	8	5
...Country Ranches	8	5
...Lots	8-9	5-7, 1
...Lots and WHEELS	9-10	1-7, 1-7
...LOANS	11	2
...MONEY FOR SALE	11	2
...MONEY WANTED	11	7
...EXCHANGE FOR EXCHANGE	11	7
...Automobiles	11	7
...Motorcycles	11	7
...Bicycles	11	7
...Horses and Vehicles	11	7
...Poultry and Pet Stock	11	7
...Seeds, Plants, Flowers	12	
...Building Materials	12	
...Machinery and Tools	12	
...Miscellaneous	12	
...LOST AND FOUND	12	
...Lost	12	
...Found	12	
...Lost and Found	12	
...Personal	12	
...Business	12	
...Business Opportunities	12	
...Business Chances	12	
...Partnerships	12	
...Financial	12	
...Professional	12	
...Instruction	12	
...Musical Instruments	12	
...Dancing	12	
...Lessons	12	
...Wanted	12	
...Miscellaneous	12	
...Miscellaneous	12	
...Miscellaneous

Classified Liners.

WANTED— Help, Male.

Space is not given under this heading to advertisements soliciting business patronage.

WANTED—
RAILWAY MAIL CLERKS
FOR CALIFORNIA.
WE WANT IMMEDIATELY A FEW ACTIVE YOUNG MEN UNDER 35 TO PREPARE FOR RAILWAY MAIL CLERKS. THIS STATE. SALARY $900 YEARLY; ADVANCEMENT GOOD; PERMANENT. FOR SUCCESSFUL COACHING SEE MISS WILSON, 601 WESLEY ROBERTS BLDG., THIRD AND MAIN. SEE DAY. ADV.

WANTED—GOOD, STEADY, SOBER MAN AS GARDENER on private place; must milk one cow and understand care of flowers, vegetables and trees; wages $25 per month, board and room. Address, giving telephone number, age, experience, etc. I want a man who does not drink and can be relied upon. Address F, box 348, TIMES BRANCH OFFICE.

WANTED—SALES MANAGER FOR REALTY CORPORation to take charge of house and lot department; finely-equipped office and every facility to do big business. Prefer someone who can prepare own advertising. Commission basis, to a man who has the ability to produce results. Address H, box 418, TIMES BRANCH OFFICE.

WANTED—BY A LARGE AND WELL-KNOWN realty corporation, a good salesman to work on properties of the company. Excellent opportunity for a good man; liberal commissions will be paid. No soliciting will be required and leads furnished. Address FK, box 108, TIMES OFFICE.

WANTED—LIVE MAN TO SHOW PROPERTY; FEBruary and March only; $1200-$1500. Call 9 to 12, 1 to 5, 1000 BRADBURY BLDG., corner Spring and Fourth.

WANTED—PRACTICAL ENGINEER AND MEN FOR elevator operators to join my new classes. Fifteen models, best instruction, free tuition, free instruction course. Adv. Write or call evenings. DIXON, 247 Douglas st. Phone Home 52260. Take Temple st. car.

WANTED—SALESMAN TO CALL ON DEPARTMENT store, gent's furnishing and fancy goods trade, with complete line of plain and embroidered handkerchiefs. Address stating experience and references, NOVELTY HANDKERCHIEF MFG. CO., 41 Union Square, New York.

WANTED—A FEW ACTIVE YOUNG MEN TO PREpare for railway mail clerks, beginning salary $75 per month, promotion to $1800. Permanent. For successful coaching see MISS WILSON, 601 Wesley Roberts Bldg., Third and Main. See loc. adv.

WANTED—
One or two experienced real estate salesmen with desire to handle good properties.
CHARLES H. INGRAM COMPANY,
928-9 Central Bldg.

WANTED—WE WANT TEN YOUNG MEN TO PREpare for service with the Southern Pacific Railroad Company as telegraph operators and stenographers. Positions guaranteed. MACKAY BUSINESS COLLEGE. See Instruction Course ad.

WANTED—WE WANT AT ONCE LIVE REAL ESTate salesmen. Best thing ever. Highest commissions. Something new and wonderful every man wants. Help furnished clients. Call, BAKER INVESTMENT CO., 434 Conn. Realty Bldg.

WANTED—TWO ENERGETIC SALESMEN TO HANdle best selling proposition in California. Exclusive territory; plenty of leads furnished. Buggy can make $4 day. References required. Call early Monday, 412 METROPOLITAN BLDG.

WANTED—GENERAL MERCHANDISE MAN, CAPable of taking charge of store, buying and managing collections. Position out of town in large lumber store and requires man capable of taking care of age. Call early Monday. CALIFORNIA COMMERCIAL SERVICE, Brockman Bldg.

WANTED—YOUNG MAN TO LEARN RETAIL CIgar and soda business. Buy established business of good family and living at home. References and good appearance required. ROBERT GRAYSON, 225 S. 4th st.

WANTED—GOOD SOLICITOR. NO SAMPLES. FURnishing and closing salesman to go with you. City work. Good proposition for workers. Also two carpenters; steady employment. Call early Monday morning. E. H. WEAVER, 318 W. 6th st.

WANTED — A FEW GOOD LIVE WIRES ON A guaranteed article of merit, invaluable to live agents; city and suburbs; demonstration daily. Call between 10 and 4. 1127 BLACK BLDG.

WANTED—AT GOING TO DRILL SOME OIL wells near Tampico, Mex., and should like to get some propositions from American drillers to do the work. Write to R. D. SOLLANO, 129 E. Seventh st.

WANTED—WILL PAY RELIABLE MAN OR WOMan $250 for distributing 2000 FREE packages perfect soap powder with coupon, etc. No money required. H. F. WARD & CO., 760 North Franklin, Chicago.

WANTED—YOUNG MAN OF 18 OR OVER TO start at the bottom with a good corporation, where satisfactory certain. Must be willing to handle figures well, good penmanship, are essential. 645 S. HILL ST., room 8.

WANTED—WE TEACH SHOWCARD WRITING AND lettering in 20 styles. Personal instruction. Day and evening classes. Use "Inst." adv.) COAST COLLEGE OF LETTERING, 224 South Spring st., room 318.

WANTED—STRONG BOY OVER 18 WITH SOME machine shop experience who wants more experience; can care to live near while getting it. State good references. Address F, box 302, TIMES BRANCH OFFICE.

WANTED—COST AND PRICE CLERK, EXPERIENCED in wholesale plumbing supply line; man must have knowledge of purchasing and also work; good position. CALIFORNIA COMMERCIAL SERVICE, Brockman Bldg.

WANTED—MARRIED GARDENER FOR LAWN AND flowers in San Gabriel; must be industrious, trustworthy, capability and sobriety. Give address and phone number. Address E, box 42, TIMES OFFICE.

WANTED—NEW IDEAS FOR PHOTOPLAYS, WILL pay $10 to $200 for right kind. Instruction course free, (See instruction ad.) Address THE MOVIE MAGAZINE, 1026 Van Nuys Bldg., Los Angeles.

WANTED—MAN TO NET GRAPE CUTTINGS, ONE man to plow, one man to cut brush, at Perris. WOODWARD, 1249 W. Colorado st., or PHONE Colorado 5012.

WANTED—MAN WITH AUTO TO DRIVE AND help me sell close-in acreage, by order of the court to close an estate; prices are right. Call Quick seller. Address F, box 339, TIMES BRANCH OFFICE.

WANTED—YOUNG MAN TO ASSIST WITH JANItor work; to install and operate vacuum cleaning and hook-keeping for services. MACKAY BUSINESS COLLEGE, Main st., at Ninth.

WANTED—TWO GOOD LIVE MEN IN LEASING department; first-class proposition. Good opportunity for permanent position and good commissions. See MR. FARLEY, 704 O. T. Johnson Bldg.

WANTED—MAN TO SOLICIT REPAIR WORK among Hiner houses for course in automobile driving and repairing. Also a commission on all work in local. Call Monday morning. 1-3 JEFFERSON ST.

WANTED—LAND SALESMEN FOR RICH LAND, $10 to $20 per acre. Call between 4 and 6. Ask for WATSON, Bak Lowndes Sugar Co., 529 H. W. Hellman Bldg.

WANTED—EXPERIENCED YOUNG MAN, STENOGrapher and office assistant, must be A-1. Salary $25 to $30. Permanent position. ANGLO-CONTINENTAL EXPERT CO., 704 Haas Bldg., Broadway and 7th.

WANTED—MEN AND BOYS TO LEARN A GOOD-paying trade, automobile driving, repairing, chauffeuring, tuition reasonable. See our adv. regular "Trade." NATIONAL SCHOOL, 2116 W. Seventh.

WANTED—10 MORE MEN FOR MY NIGHT CLASS in salesmanship; also a few good salesmen for day class; out to now and be ready for Mexico when peace is established. HENDRIX, 106 N. Spring st. (Use side entrance, "Lazy Grades.")

WANTED—YOUNG SINGLE MEN FOR COMMIssary clerks on railroad construction work in California and Arizona. Must speak Spanish. Give full references and state age. Address F, box 528, TIMES BRANCH OFFICE.

WANTED—STENOGRAPHER AND GENERAL OFfice assistant, 23-30 years old; must be expert on machines. Prefer man with some dictaphone experience, though not essential. $75. Permanent; good future. CALIFORNIA COMMERCIAL SERVICE, Brockman Bldg.

WANTED—NIGHT CLERK FOR FAMILY HOTEL; young single man, must have some experience, wages $20 month, room and board. Give telephone number. Address BC, box 502, TIMES BRANCH OFFICE.

WANTED — DRUM CORPS, YOUNG MEN, 21-30 years of age to join a new drum corps being organized; drums, uniforms and instruments free. It is to be the biggest corps on the Pacific Coast. Apply 322 S. LOS ANGELES ST.

WANTED—YOUNG SINGLE MAN AS CLERK IN general merchandise store on desert. Must speak Spanish. Give references and state age. Address E, box 503, TIMES BRANCH OFFICE.

WANTED—ALTERATION HANDS ON GOWNS, dresses, coats, skirts, etc. Apply at once Madame Bruce, Alteration Department, fourth floor. JACOBY BROS.

WANTED—AN OPENING EXISTS FOR A COUPLE of business-getting salesmen on a high-class realty proposition; $4 per commission; a right man. Apply 41 to 43 S. RAYMOND AVE., Pasadena.

WANTED—MEN AND BOYS TO LEARN TRADE of automobiles, plumbing, bricklaying, cabinetry, or contract; not over 30 years; only a few months required. Wages paid. BRUNS CONTRACTING TRADE SCHOOL, 234 Also st.

WANTED—FIREMEN FOR CITY FIRE DEPARTment; entrance salary $80; examination April 6. Apply in person not later than April 1, at CIVIL SERVICE, room 4, Normal Hill Center, Fifth and Grand ave.

WANTED—MEN-WOMEN, $20 WEEKLY, COLLECTing all kinds names and addresses. No canvassing. Send stamp. SUPERBA CO., X, 158, Baltimore, Md.

WANTED—EXPERIENCED WHOLESALE DRIVER for cleaning and dye works. One with established route preferred. DIAMOND CLEANING & DYE WORKS, 1846 Pulcana ave.

WANTED—STUDENTS, ($5 MONTH.) "GREGG" shorthand, touch typewriting, dictaphone. (Individual instruction.) See Instruction Course. MISS GILBERT, 424 Broadway, (above 10th.)

WANTED—MAN TO LEARN BARBER TRADE. Good wages while learning. 208 EAST 8TH ST.

WANTED—SHOW CARD SOLICITOR, GOOD COMmission. 107 WEST FIRST ST.

WANTED—FIRST-CLASS MACHINIST, LATHE AND boring mill, out of city. 204 BRUNSON BLOCK, after 9 Monday morning.

WANTED—SHOE REPAIRER MONDAY MORNING, $20; good salary, steady position for fast man. MILLER, 617 S. 5th.

WANTED—CARPENTERS TO FIGURE CARPENTER work on 6-room bungalow. Call afternoons, 2516 SEVENTH AVE.

WANTED—MAN WITH SOME EXPERIENCE IN OFfice work. Small wages to begin with. Call at 222 CALIFORNIA BLDG., Monday morning 9:30.

WANTED— Help, Male.

Space is not given under this heading to advertisements soliciting business patronage.

WANTED—
AUTOMOBILE SALESMEN
To sell MAXWELL automobiles in outside territory. An exceptional opportunity for real live salesmen.
LORD MOTOR CAR COMPANY,
Eleventh and Hope streets.

WANTED—RELIABLE MAN FAMILIAR WITH streets in Los Angeles with light delivery car. Ford preferred, to work by month. Must have good character and willing to work. Manner application give make and condition of car, references and salary wanted. Address box 312, STATION C, D. M. D.

WANTED—SURE REGULAR PAY TO GOOD CLEAN-cut man, introducing an article of efficiency and merit; never before shown, sample —free and every salesperson gives those who qualify high; hustle Sunday 9 to 1, room 404 UNION OIL BLDG.

WANTED—AT ONCE, 5 LIVE ENERGETIC SOLICItors, who can get subscriptions for a magazine that everybody wants. New proposition, best on the market; good pay. Call 1036 VAN NUYS BLDG., ready for work.

WANTED — STENOGRAPHERS, BOOK-KEEPERS, lodgement and experienced general office clerks. Register with us for positions. PACIFIC AUDIT & SYSTEM CO., 418 Pay Bldg., Third and Hill sts.

WANTED—MAN WITH ABILITY TO REPRESENT one of the oldest Life Insurance Companies doing business. Excellent opportunity for a hustler. Experience not necessary. Address H, box 549, TIMES BRANCH OFFICE.

WANTED—MANAGER FOR LEADING CAFETERIA. Must know cafeteria business thoroughly. Highest local references necessary. $125-$150. Call Tuesday, LYONS & BEAVIS, EMPLOYMENT SPECIALISTS, 1078, Investment Building.

WANTED—MAN TO INSTALL PUMPING PLANT near Bakersfield, 32-H.P. Fairbanks-Morse engine etc. Must be able to make connection, set engine base and run pipe line. Shallow water level. Steady job. Address, stating experience and references, NOVELTY HANDKERCHIEF MFG. CO., 41 Union Square, New York.

WANTED—MAN TO NET GRAPE CUTTINGS, ONE man to plow, one man to cut brush, at Perris. WOODWARD, 1249 W. Colorado st., or PHONE Colorado 5012.

WANTED—MAN WITH AUTO TO DRIVE AND help me sell close-in acreage, by order of the court to close an estate; prices are right. Call Quick seller. Address F, box 339, TIMES BRANCH OFFICE.

WANTED—YOUNG MAN TO ASSIST WITH JANItor work; to install and operate vacuum cleaning and hook-keeping for services. MACKAY BUSINESS COLLEGE, Main st., at Ninth.

WANTED—TWO GOOD LIVE MEN IN LEASING department; first-class proposition. Good opportunity for permanent position and good commissions. See MR. FARLEY, 704 O. T. Johnson Bldg.

WANTED—MAN TO SOLICIT REPAIR WORK among Hiner houses for course in automobile driving and repairing. Also a commission on all work in local. Call Monday morning. 1-3 JEFFERSON ST.

WANTED—LAND SALESMEN FOR RICH LAND, $10 to $20 per acre. Call between 4 and 6. Ask for WATSON, Bak Lowndes Sugar Co., 529 H. W. Hellman Bldg.

WANTED—EXPERIENCED YOUNG MAN, STENOGrapher and office assistant, must be A-1. Salary $25 to $30. Permanent position. ANGLO-CONTINENTAL EXPERT CO., 704 Haas Bldg., Broadway and 7th.

WANTED—MEN AND BOYS TO LEARN A GOOD-paying trade, automobile driving, repairing, chauffeuring, tuition reasonable. See our adv. regular "Trade." NATIONAL SCHOOL, 2116 W. Seventh.

WANTED—10 MORE MEN FOR MY NIGHT CLASS in salesmanship; also a few good salesmen for day class; out to now and be ready for Mexico when peace is established. HENDRIX, 106 N. Spring st. (Use side entrance, "Lazy Grades.")

WANTED—YOUNG SINGLE MEN FOR COMMIssary clerks on railroad construction work in California and Arizona. Must speak Spanish. Give full references and state age. Address F, box 528, TIMES BRANCH OFFICE.

WANTED—STENOGRAPHER AND GENERAL OFfice assistant, 23-30 years old; must be expert on machines. Prefer man with some dictaphone experience, though not essential. $75. Permanent; good future. CALIFORNIA COMMERCIAL SERVICE, Brockman Bldg.

WANTED—NIGHT CLERK FOR FAMILY HOTEL; young single man, must have some experience, wages $20 month, room and board. Give telephone number. Address BC, box 502, TIMES BRANCH OFFICE.

WANTED — DRUM CORPS, YOUNG MEN, 21-30 years of age to join a new drum corps being organized; drums, uniforms and instruments free. It is to be the biggest corps on the Pacific Coast. Apply 322 S. LOS ANGELES ST.

WANTED—YOUNG SINGLE MAN AS CLERK IN general merchandise store on desert. Must speak Spanish. Give references and state age. Address E, box 503, TIMES BRANCH OFFICE.

WANTED—ALTERATION HANDS ON GOWNS, dresses, coats, skirts, etc. Apply at once Madame Bruce, Alteration Department, fourth floor. JACOBY BROS.

WANTED—AN OPENING EXISTS FOR A COUPLE of business-getting salesmen on a high-class realty proposition; $4 per commission; a right man. Apply 41 to 43 S. RAYMOND AVE., Pasadena.

WANTED—MEN AND BOYS TO LEARN TRADE of automobiles, plumbing, bricklaying, cabinetry, or contract; not over 30 years; only a few months required. Wages paid. BRUNS CONTRACTING TRADE SCHOOL, 234 Also st.

WANTED—FIREMEN FOR CITY FIRE DEPARTment; entrance salary $80; examination April 6. Apply in person not later than April 1, at CIVIL SERVICE, room 4, Normal Hill Center, Fifth and Grand ave.

WANTED—MEN-WOMEN, $20 WEEKLY, COLLECTing all kinds names and addresses. No canvassing. Send stamp. SUPERBA CO., X, 158, Baltimore, Md.

WANTED—EXPERIENCED WHOLESALE DRIVER for cleaning and dye works. One with established route preferred. DIAMOND CLEANING & DYE WORKS, 1846 Pulcana ave.

WANTED—STUDENTS, ($5 MONTH.) "GREGG" shorthand, touch typewriting, dictaphone. (Individual instruction.) See Instruction Course. MISS GILBERT, 424 Broadway, (above 10th.)

WANTED—MAN TO LEARN BARBER TRADE. Good wages while learning. 208 EAST 8TH ST.

WANTED—SHOW CARD SOLICITOR, GOOD COMmission. 107 WEST FIRST ST.

WANTED—FIRST-CLASS MACHINIST, LATHE AND boring mill, out of city. 204 BRUNSON BLOCK, after 9 Monday morning.

WANTED—SHOE REPAIRER MONDAY MORNING, $20; good salary, steady position for fast man. MILLER, 617 S. 5th.

WANTED—CARPENTERS TO FIGURE CARPENTER work on 6-room bungalow. Call afternoons, 2516 SEVENTH AVE.

WANTED—MAN WITH SOME EXPERIENCE IN OFfice work. Small wages to begin with. Call at 222 CALIFORNIA BLDG., Monday morning 9:30.

WANTED— Help, Male and Female. (Investment Required.)

WANTED—
"OPPORTUNITY."
"That is the best advertising device I have ever seen," said a San Diego merchant when shown our new advertising device. Send $1 and receive device by parcel post. You can start business at once without further expense. SPECIALTY DEVICE MFG. CO., 1801 Spalding place, San Diego, Cal.

WANTED—YOUNG MAN LOOKING FOR OPPORtunity to "make good," who can deposit $500 cash security for faithful performance, office duties and assist manager. Good salary during probation and profitable interest in business later for small time man. Reference. Address F, box 567, TIMES BRANCH OFFICE.

WANTED—WE HAVE SEVERAL OPENINGS FOR EStablishment of independent mail order business. Energy; good habits and money absolutely important than capital. Spare time at first. Particulars free. OPPORTUNITIES EXCHANGE, Buffalo, N. Y.

WANTED — MAKE MONEY WITH ICE CREAM cones, rosecakes, doughnuts, waffles, tamales, popcorn, fritters, lemon handy aged ice special California outfits for Panama cutlets. (sample 10c postpaid.) Orange cakes, pecan kisses, etc. DIETZ, 311 Nasby Bldg., Toledo, Ohio.

WANTED—GOOD, HONORABLE MAN TO HELP manage ground floor proposition in old-established Main st. business; will pay $140 per month; permanent; experience not necessary; light; capital worth $250 required; amply secured. Call 450 S. BROADWAY, room 606.

WANTED—LADIES— TO ADDRESS ENVELOPES, $2 per 100, no canvassing; light, agreeable work; a permanent business; can commence work immediately. Instructions and copy material, 12c. Money refunded if not satisfied. THE NATIONAL FORM CO., Box 828, Chicago.

WANTED—LADIES, WORK AT HOME DURING your spare time. No canvassing, easy work, consisting merely of addressing envelopes, sending circulars, copying names. Full instructions, 10c. Nothing else to sell you. Money back if not satisfied. Address 1518 PENN ST., St. Joseph, Mo.

WANTED—PARTNER TO TAKE FULL CHARGE of branch office; excellent opportunity for small investment. Address EF, box 502, TIMES BRANCH OFFICE.

WANTED—LADY OR GENTLEMAN TO JOIN ME in opening stenographic and multigraphing office. $300 required. I have the equipment. See STENOGRAPHER, 419 Security Bldg., St. Joseph, Mo.

WANTED—WOMAN OF ABILITY, ONE WHO APpreciates the value of having her own business, where small investment can make good profit. You right party have attractive offer. 304 SEVERANCE BLDG.

WANTED — FIRST-CLASS ELECTRIC DOMESTIC science teacher to take charge of domestic science department of business college; only experienced instructor required. Address F, box 170, TIMES OFFICE.

WANTED—INCOME FROM START. FORCED TO sell beautiful line block of rubbits and pigeons with lease on acre. Rent $10. House partly furnished, garden and fruit. LA GRANGE ST. RABBIT FARM, corner Smith and Ninth.

WANTED—MADAME, EARN $15 TO $25 WEEKly. Co-operate with me evenings at home. No canvassing. Everything furnished. Don't worry about capital. I will help you. BOYD C. BROWN, Omaha, Neb.

WANTED—SALESMAN, BOOK-KEEPER OR CHAUFfeur, who can loan $5000, for first-class wholesale business with no risk; good salary and loan secured. Address G, box 191, TIMES OFFICE.

WANTED—AN ACTIVE BUSINESS WOMAN AS SECretary of well established business. Must be good book-keeper and stenographer; small investment required. Address G, box 98, TIMES OFFICE.

WANTED—CONGENIAL, REFINED MANAGER FOR hairdressing parlors. Prefer one who can make investment. Good salary; previous experience not necessary. Address H, box 480, TIMES BRANCH OFFICE.

WANTED—GENTLEMAN TO TAKE CHARGE OF branch office; people known; $40 per week to start; $300; this is a permanent position; opportunity of lifetime. 318 TAYLOR, 629 Security Bldg.

WANTED—BRANCH MANAGERS FOR MY WORLDwide mail order business. Operate from your home spare time. No canvassing or peddling. Experience unnecessary. We send you $150 weekly. BUTLER, 385 Factories, Toledo, O.

WANTED—AN ACTIVE, COMPETENT WOMAN FOR a high-class boarding proposition, to act as housekeeper; salary and interest; investment of $200 required. Give phone. Address G, box 110, TIMES OFFICE.

WANTED—YOUNG MEN TO TAKE A FREE WEEK of business and earn $25 to $50 weekly; you may arrange to follow, and take a good-paying office position. 642 CHAMBER OF COMMERCE.

WANTED—A PRINTER, WITH $300 OR $400 TO buy an established business. Will guarantee $40 per week at regular scale for compositor, and make monthly payment on loan. Address F, box 91, TIMES OFFICE.

WANTED—GOOD SALARY AND AN INTEREST IN well established business, MAN OR WOMAN, who has some knowledge of athletics, who can furnish best of references and bond. Address H, box 546, TIMES BRANCH OFFICE.

WANTED—USE YOUR SPARE TIME TO BUILD UP mail order business of your own. We help you start for a share in profits; $2 guaranteed. Particulars free. MUTUAL CO-OPERATIVE OPPORTUNITIES EXCHANGE, Buffalo, N. Y.

WANTED — BE INDEPENDENT—MAKE AND sell your own wholesale mail order business; profits. Clever plans-pailing sales; bring facts. BUSINESS TEXT-BOOK CO., 2620 Race st., Richman Bldg., Philadelphia.

WANTED—DO YOU WANT ANOTHER $2 DAILY? No experience, constant spare time work, knitting hosiery, machines furnished on contract; we buy product. HELPING HAND STORES (Inc.) Chicago.

WANTED—I WILL PAY HONEST MEN UP TO $50 monthly, spare time. Home work. No canvassing. No paying. Mail order business. Details free. Enclose stamp. Address, Desk S, Omaha, Neb.

WANTED—ANYONE WRITE PHOTO PLAYS. $100 paid. Experience or correspondence course unnecessary. Details free. MOVIES AUTHORS CO., 710 Walton ave., St. Louis.

WANTED—BALL PLAYERS DESIRING TO PLAY professional baseball, address with stamp, NATIONAL BASEBALL REGISTRATION BUREAU, Desk P-17, Indianapolis, Ind.

WANTED—NEW IDEAS FOR PHOTOPLAYS AT $10 to $100 each; your "happy thoughts" worth cash. Get my free book showing how. KILBERT MOORE, BOX 172-NS, Chicago.

WANTED — READ, REASON, SEND ME FIFTY cents for samples, easiest, best business proposition ever offered; no fake. Address, PATTERSON, 504 Kansas City Life Bldg., Kansas City, Mo.

WANTED—$2500 ANNUALLY. CO-OPERATE WITH me evenings at home. Everything furnished. Don't worry about capital. BOYD H. BROWN, Oshkosh, Wis.

WANTED—WRITE MOTION PICTURE PLAYS, $50 to $100 paid. Correspondence course unnecessary; details free. NEW WRITERS, 1194 Victoria Bldg., St. Louis.

WANTED—ANYBODY CAN INCREASE THEIR INcome $5 to $40 weekly raising mushrooms in cellars, sheds, boxes, barrels, etc. Booklet, HIRAM BARTON, 339 W. 46th st., New York.

WANTED—FIRST-CLASS BLACKSMITH FOR PERmanent position with local concern; one able to make himself generally useful. Address EF., box 372, TIMES BRANCH OFFICE.

WANTED—LADIES TO SEW AT HOME, ALL OR spare time. Good pay. Work sent prepaid. Send stamp for reply. IVANHOE MFG. CO., St. Louis, Mo.

WANTED—LADIES, HOME WORK, FILLING LEbeling boxes. Can earn $6 to $15 weekly. No experience. No canvassing. Steady. Enclose stamp. ERINA SPECIALTY CO., Toronto, Ont.

WANTED — FORTUNES MADE MANUFACTURING toilet preparations, perfume, patent medicines, household specialties; new formulas. Start for yourself. Write UNIVERSAL FORMULARIES, Banning, Calif.

WANTED—SOUTH AMERICA. SEND $1 FOR LIST of addresses of firms employing American labor in South America. SOUTH AMERICAN SERVING CO., San Francisco, Cal.

WANTED—LADIES TO SEW AT HOME, ALL OR spare time, good pay, work sent prepaid. Send stamp for reply. IVANHOE MFG. CO., St. Louis, Mo.

WANTED—YOUNG MAN TO LEARN LANDSCAPE engineering, established firm, steady employment. Investment required. Address box 15, TIMES OFFICE, Pasadena.

WANTED—PARTY TO TAKE OVER ELEGANTLY-appointed toilet parlors receiving high-class patronage, centrally located; reasonable. Address F, box 209, TIMES OFFICE.

WANTED—PEOPLE WITH SOME CASH, PLENTY of energy and ability to sell the best moneygetter in California. No stock, real estate or Blue Sky. For particulars call at 1000 H. W. HELLMAN BLDG.

WANTED—$1000 AND YOUR SERVICES, IF YOU care to connect with a live-wire proposition; no real estate. Call 10 to 12, 208 STORY BLDG.

WANTED—TO MEET PARTY WHO HAS $100 AND confidence in his ability to make money with a clean-cut proposition. MR. MEEK, 529 W. 8th st.

WANTED— Help, Female.

Space is not given under this heading to advertisements soliciting business patronage.

WANTED—RELIABLE COLORED WOMAN, WORKing out by day, to give part time assisting in housework, to exchange for room, board and small wages; good home. 72741, WEST 781, mornings, 8 to 12.

WANTED — MOTION-PICTURE PLAY WRITERS; perfect model scenario supplied. PHOTOPLAY STUDIO, 5634 Virginia ave., Hollywood. Home 59162. (See Instruction Adv.)

WANTED—YOUNG WOMEN TO PREPARE FOR good positions. Learn the perfect system of designing and cutting ladies' and children's garments. BLEES'S COLLEGE, 315 S. Broadway, third floor. Established 11 years. See Instruction Course ad.

WANTED—PIANIST, YOUNG LADY EXPERIENCED in orchestra work, give full particulars, in first letter. Address H, box 509, TIMES BRANCH OFFICE.

WANTED—OPERATORS AND HEMSTITCHERS ON fine silk blouses. WM. FISCHER, 622 South Broadway.

WANTED—HIGH SCHOOL GRADUATE MUST BE willing worker and neat appearance. Apply Sunday after 11 a.m. MODERN PLEATING AND BUTTON CO., 322 S. Broadway.

WANTED—A MIDDLE-AGED LADY FOR GENERAL housework and care for child 2 years old, out of town. Call early. 2306 LISMORE BLDG.

WANTED—A COMPETENT HOUSEMAN. APPLY after 11 o'clock. HOTEL LEE, 322 W. 6th st.

WANTED—FIRST-CLASS SKIRT MAKER AND COAT maker at 695 E. COLORADO ST., Pasadena.

WANTED—A FIRST CLASS PRESSER. APPLY 745 S. BROADWAY. A. Green & Son.

WANTED—PAINTER TO PAINT TWO AUTOMOtors. Call early. 2306 LISMORE BLDG.

WANTED—ERRAND BOY WITH WHEEL, $5 PER week. Call at 514 S. SPRING, eighth floor.

WANTED—THOROUGHLY EXPERIENCED COAT finisher. Call at 514 S. SPRING, eighth floor.

WANTED—BOY AND TAILOR. 538½ S. SPRING ST., room 14.

WANTED—GOOD HOTEL SOLICITOR. 854½ E. FIFTH ST.

WANTED— Help, Female.

Space is not given under this heading to advertisements soliciting business patronage.

WANTED—
HAWLEY EMPLOYMENT CO.,
ELIZABETH KELLNER, Manager.
254 South Broadway.
HOTEL AND INSTITUTION DEPARTMENT.
First-class dinner cook, city $18 per week; cook, ranch, 3 to 5 men, $35, etc. cafe waitress, Imperial Valley, fare here, $10.50 per week and found; waitresses, country hotel, $25, etc.; restaurant waitress, city, $8 a week and meals; assistant head waitress, cafe, city, $10 per week; parlor girl, $8 a week; chambermaids, country, $25, etc., and $30, etc.; second maid, institution, city, $30, etc.
DOMESTIC SERVICE DEPARTMENT.
First-class family cook, city, Swedish preferred, $45, etc.; first-class German cook, city, $50, etc.; parlor maid and waitress, city, $30, etc.; second maid, German preferred, $30; city; cooking and general work, adults, no laundry, German preferred, $40, etc.; employer in office Monday a.m.; colored maid for general work, adults, no laundry, $25, etc., employer in office Monday morning; kitchen maid, Pasadena (swedish) $25, etc.; very nice place; general housemaid, South Pasadena, no laundry, $25, etc.; housegirls, city and country, $25, etc.; to $40, etc.

WANTED—
WOMEN.
I need six bright, wide-awake women who are not afraid of work and who want to big money. If $30 or $300 a month or over interests you regardless of what you have earned in the past, and you are willing to take instructions, do as you are told, tell always strictly the truth, I will show you women who are earning these amounts and more, and will give you the same opportunity that they have to realize upon, your chief assets, time and energy, as they are doing. See me any morning after 9 a.m. MISS PAINTER, Room 325, H. A. Investment Bldg.

WANTED—
HUMMEL BROS. & CO.,
Employment Agents.
116-118 East Second st.
Main 8484. 10709.
Pastry cook, cafeteria, $15.
Carver, cafeteria, $9.
3 waitresses, hotel near city, $25, fd.
3 waitresses, tourist hotel, $25, fd.
Waitress, cafe, country, $25, fd.
Waitress, commercial hotel, country, $25, fd.
Lunch counter waitress, fine fare, $25, fd.
Lunch counter waitress, Arizona, free fare, $20, fd.
Tray waitresses, hotel, free fare, $20, fd.
Laundress, ranch, $30, fd.
2 chambermaids, resort hotel, beach, $25 fd.
Ranch cook, 4-6 men, $30, fd.

WANTED—THE HIGHEST TYPE OF EFFICIENT workers in all lines. We are especially in need of first-class waitresses, second maids, mothers' helpers and German and Swedish girls who are experienced in general housework. Apply Monday at 8 o'clock.
MUNICIPAL FREE EMPLOYMENT BUREAU,
121 Merchants Trust Bldg.

WANTED — TUCKER'S EMPLOYMENT AGENCY, 211½ West Second st. Cook, family hotel, $60; found; 3 ranch cooks, cafeteria, salad maker, $12; experienced coffee girl, $4; meat carver, $3; scrubbing girls, $2; parlor maid, family hotel, $25; furnished apartment; cafe waitresses, country; 3 cafe waitresses, new house, $32.50; 25 hotel and restaurant waitresses, city, cook; 3 linen-room women, country, $20, found; cashier, cafe, $8; two masseurs, bath-house; second girl, private family, $25; fifteen parlor girls, city, $8 week; mountain resort, $25; delivery clerk, $10 week; candy clerk, $9; institution cooks. Call TUCKER'S.

WANTED—AN EXPERIENCED LADY REPRESENtative of well-known LIVE STOCK AND SANITARY SPECIALTIES FOR WOMEN AND CHILDREN. PREFER EXPERIENCED SOLICITORS AND TO SUCH WE WILL OFFER A GOOD PROPOSITION ON A SALARY AND COMMISSION BASIS. MUST HAVE REFERENCES. GIVE ALL PARTICULARS REGARDING YOURSELF WITH APPLICATION. THIS IS AN UNUSUAL OPPORTUNITY TO GET INTO A GOOD PAYING PROPOSITION. ADDRESS F, BOX 35, TIMES OFFICE.

WANTED—LADIES TO QUALIFY FOR MOTION picture acting. Special classes for children. Any one can learn by our practical method. Course includes full study of the entire field, thereby giving the advantages of thorough training and actual experience in studio work. This school is endorsed by D. W. GRIFFITH, OLIVER MOROSCO, THOS. H. INCE, CECIL B. DE MILLE, CARLYLE BLACKWELL, ISIDORE BERNSTEIN and many other leading producers. EQUITABLE MOTION PICTURE SCHOOL, MOTION PICTURE ARTS, 1222 S. Figueroa st. See instruction adv.

WANTED—FAMILY WAITRESS, PASADENA, $40; maid, Pasadena, $25; first-class butler, Coronado, $40; second maid, Hollywood, $25; kitchen help, small resort, $22; family cook, ranch, $40; cook and domestics, Redlands, $40; middle-aged colored housegirl, Riverside, $25; housegirl, country, $15; want woman with child, care of; cook, Pasadena, $30; city, $40; housegirl who likes children, no laundry, city, $25; housegirls, city and suburbs, $25 to $35; girls to assist, $10 to $20. MRS. PATTEN'S EMPLOYMENT OFFICE, 218 S. Broadway.

WANTED—EXPERT STENOGRAPHER AND; GENeral office assistant, must be typist at dictation, also operate adding machine and other office appl. $40. Registrations solicited from stenographers, book-keepers. Elliott-Fisher billers and general office assistants. CALIFORNIA COMMERCIAL SERVICE, Brockman Bldg.

WANTED—A LADY REPRESENTATIVE IN EVERY city in Southern California to represent Coast branch of eastern manufacturer with well-known line of sanitary specialties for women and children. Prefer a resident representative who can spend few hours each day with our line and in such way offer an unusual opportunity to get into a good paying proposition. Address F, box 47, TIMES OFFICE.

WANTED—
Good strong industrious Christian woman to do general housework in large family of children, must be fond of children and gentle to children; good plain cook and good bread baker and must be willing and able to do all kinds of housework and must come well recommended. Liberal wages to the right one. Desirable West Adams district. Address FF, box 470, TIMES BRANCH OFFICE.

WANTED—WE HAVE TWO OPENINGS FOR WOMEN of strong personality and good education, in the sales department of the famous Stoddard Entertainments. To the right parties we will make a LIBERAL SALARY PROPOSITION AND PAY EXPENSES WHILE TRAINING. If you mean business and are between ages of 25 and 40, write GEO. L. SHUMAN & CO., 923 Monadnock Bldg., San Francisco.

WANTED—
SWEDISH & GERMAN BUREAU.
1021½ SOUTH BROADWAY.
Family cook, $40 to $50; cook, delicatessen, $30 week; second maid, institution, $20; second maid, Hollywood, $20; housegirls, $20 to $25; cooks, $30 to $40 month; waitresses, many good places. Call Sunday, 10 to 12. All Scandinavians and Germans please register.

WANTED — EXCEPTIONALLY GOOD OPENING with an old-established firm for 2 young ladies of neat appearance and some business experience. Call 10 to 12 Monday or Tuesday. Apply at 1000 H. W. HELLMAN BLDG., corner Spring and Fourth.

WANTED—REFINED LADY, EMPLOYED DURING day, to care for two children three evenings weekly and every other Sunday afternoon; $5 weekly and about 7/1 in exchange for nicely furnished room in bungalow near Vermont Square Park, 47th and Budlong. References. Address F, box 72, TIMES OFFICE.

WANTED—COMPETENT GIRL, LADY OR ELDERLY lady to attend child during day only. No house work. Hours 8 to 5:30. Salary $5 per week, including meals. Sleep home. Apply between 7 and 8 p.m. evenings. EMILIA APARTMENTS, Apartment 2, 252 N. Flower st., near Temple.

WANTED—RELIABLE, REFINED, SENSIBLE WOman as working housekeeper and mother's helper in large home where there are three children; must be able to oversee servants and be fully conversant; reference required; good home and reasonable wages; give full information relative to experience, first letter. Address E, box 335, TIMES OFFICE.

WANTED—WOMAN WITH PERSONAL ACQUAINTance among women. Prefer one combining average business ability with ambition to succeed. Give training, experience and period of residence. Address F, box 541, TIMES BRANCH OFFICE.

WANTED — IMMEDIATELY, 3 WELL APPEARING, enthusiastic young ladies interested in moving pictures for a few hours' pleasant work daily. For the MOVIE MAGAZINE. See Mr. Gerson, 1026 Van Nuys Bldg., mornings.

WANTED — REFINED YOUNG WOMAN, HOUSEkeeper, would consider one with infant, no time for correspondence, positively no interview unless follows particulars given in first letter. Very light work, nice home out of city, state wages required. Address F, box 506, TIMES BRANCH OFFICE.

WANTED — OFFICE GIRLS, prepare for good positions. (Tuition $5

WANTED—
Help, Female.

Space is not given under this heading to advertisements soliciting business patronage.

WANTED—THOROUGHLY EXPERIENCED girl for cook and coat operator. Call 814 S. HOPE ST.

WANTED—NEAT COLORED GIRL, GOOD COOK, for general housework, good wages. Call 1 to 3 p.m. Monday 1162 W. 28TH ST.

WANTED—WAITRESSES, CITY WORK, $6 per week; also 2 head waitress, HOTEL ROOSEVELT, 6th and Main sts.

WANTED — LADY AGENTS TO RANGE; a thing new, sold on sight, 100 per cent profit; big money. G. C. GUTHRIE, 1359½ E. 61st.

WANTED—A WOMAN OF GOOD APPEARANCE to represent a high-class tailoring house; $25 per week. 1708 TRADERS BUILDING.

WANTED—MRS. GUYOT WISHES AT ONCE one who can CALL 611 TITLE GUARANTEE BLDG.

WANTED—EXPERIENCED MILLINERY TRIMMER at once. ANCHOR LAUNDRY, 715 S. Main st.

WANTED—FINISHER AT ONCE. 225 W. 4TH ST. Room 240.

WANTED—LADY AGENT MUST BE HUSTLER; carry cake basket good. 328 S. FLOWER.

WANTED—WHITE MAID FOR GENERAL housework in flat. 2201 RAYMOND AVE.

WANTED — GIRL TO DEMONSTRATE and sell candy in store. 606 S. HILL.

WANTED—AN OPERATOR ON VESTS AND bolero. Call 228 W. SECOND, room 208.

WANTED—GIRL FOR GENERAL HOUSEWORK. 225 W. 36TH ST. Phone 2-1-1-1.

WANTED—FIRST-CLASS WAIST FINISHER; other need apply. 2514 WEST 7TH.

WANTED—EXPERIENCED MILLINERY TRIMMER. APPLE SUPT., BROADWAY DEPT. STORE.

WANTED—GIRL FOR GENERAL HOUSEWORK; small family. 1215 LINWOOD AVE.

WANTED—EXPERIENCED WAIST FINISHER; also 446 S. BROADWAY, room 305.

WANTED—A FIRST-CLASS CHIROPODIST; dress GG, box 110 TIMES BRANCH OFFICE.

WANTED—LADY BUSHELLER AT THE WEST E. FIFTH.

WANTED—GIRL TO HELP ON COATS IN OLIVE st. Call Sunday or Monday 9 to 12.

WANTED — WET NURSE IMMEDIATELY; mother old baby. Call 7020½ S. OLIVE.

WANTED—FIRST-CLASS PANTS FINISHER; 814 S. HILL ST. Seventh floor.

WANTED—STRAW OPERATORS; 10 hour week. THE CO., 828 S. Broadway, Room 210.

WANTED—COMPETENT STEADY GIRL FOR housework. PHONE 82268.

WANTED — ALTERATION HANDS; also o'clock seamstress. CHERRY'S, 420 S. HILL.

WANTED—STRICTLY FIRST-CLASS COAT HAND; must be good. 1828 S. BROADWAY, room 6.

WANTED—EXPERIENCED MILLINERY TRIMMER; THE FASHION, 121 S. Spring.

WANTED—EXPERIENCED MILLINERY TRIMMER. A. MULLER, 617 S. Broadway.

WANTED—
Help, Male and Female.

Space is not given under this heading to advertisements soliciting business patronage.

WANTED—FAMILY OF TWO, TO PAY cost of furnished 6-room bungalow in exchange for dinner for myself and wife. Reference exchanged. 445 WEST 7TH PLACE.

WANTED — MAN AND WIFE, EXPERIENCED apartment-house janitor; must be capable of work; appointment to be made Monday; state wages. 1 ROOM 1, TIMES BRANCH OFFICE.

WANTED—MAN FOR GARDENER, PAINT and do work for cook and general housework in family in suburbs. Must give references. Address PA, box 405, TIMES BRANCH OFFICE.

WANTED—MAN AND WIFE FOR COUNTRY home work at vacancy; gate to 5 acres. Apply 1 to 4 p.m. 1127 S. HOPE ST. BLDG.

WANTED—MAN AND WIFE, GARDENER, $50, $60; man and wife, $60; 2 men, $60 each. MR. MURRAY, 1014½ South Main st.

WANTED—LEARN SHORTHAND at Gregg big at home. Total expense $20. Tuition course. SUTRO BUSINESS COLLEGE, Broadway.

WANTED—MAN AND WIFE TO DO SECOND charge for an apartment; no objection to FIRST.

WANTED—MAN AND WIFE TO DO SECOND charge for an apartment; no objection to OLIVE.

WANTED—
Help, Male and Female.
(To Learn Trades.)

WANTED—LEARN AUTOMOBILE BUSINESS; starting at National School of Motor Trades; West Broadway. Day and evening classes. Write for free book, list of positions secured, etc.

WANTED—LEARN TO BE SALESMEN FOR SPECIALTY CO.; $18 to $30 per week. GILLIAM MFG. CO., Kansas City, Mo.

WANTED—LEARN GERMAN TO SELL AS salesman and sporting goods; business positions furnished; day and evening classes; positions furnished when qualified; do not try to save a few dollars at the expense of your future; we charge no tuition; interview or write. 1 to 5 p.m. 1 to 5 p.m. 1 to 5 p.m

Classified Liners.

WANTED— Situations, Female.

Space is not given under this heading to advertisements soliciting business patronage.

WANTED—PRACTICAL NURSE WISHES POSITION sole of invalid or elderly people; no objection to out-of-town. Capable of taking entire charge of home. Cheerful disposition. Phone WILSHIRE 8905.

WANTED — JAPANESE WOMAN, POSITION AS general help in family; Y. SATO, 245 E. Fourth street.

WANTED—BY REFINED ENGLISH LADY, POSITION as housekeeper in private home, or companion to lady or invalid; good needlewoman; best of references. Address E, box 215, TIMES OFFICE.

WANTED—EXPERIENCED NURSERY GOVERNESS, good references, speaks English, French, German, wishes position in or out of town. 1020 FIGUEROA ST., room 32. Phone F1741.

WANTED—FIRST CLASS COOK WANTS POSITION in first class private home where second maid is kept; experienced housekeeper. 250 J, 27th st. Phone SOUTH 7945.

WANTED—POSITION TOGETHER IN PRIVATE family as second girl and cook, by two German friends. Wages $25 and $40. Address Z, box 215, TIMES OFFICE.

WANTED—WIDOW OF DENTIST, THOROUGHLY acquainted with all duties of an office, desires a position as assistant or cashier. 2 4, Hamburg bldg. First-class New York references. Address C, box 134, TIMES OFFICE.

WANTED — MIDDLE-AGED WOMAN, SCHOOLteacher, long experience as practical nurse, position as housekeeper or nursing. 1207 WINFIELD PL. Verne.

WANTED—STENOGRAPHER WORK BY YOUNG LAdy, high school and business college graduate, some experience; insurance work preferred. Address G, box 242, TIMES OFFICE.

WANTED—GRADUATE NURSE WITH BEST REFF. desires work; would like to take charge of a patient going to Seattle or Portland in exchange for fare one way. Address E, box 49, TIMES OFFICE.

WANTED — GOOD SEAMSTRESS, WILL HELP between days and sewing, also mangle, etc. No care of children nor tuberculosis. $15 month. ASSISTANT, 259 North Flower.

WANTED—REAL SWISS GIRL WANTS POSITION as general maid; would go out of town; best of references. Address 1020 SOUTH FIGUEROA ST. Room 50. Or call Monday.

WANTED—POSITION AS MANAGER OR MANAGeress in boarding, apartment-house, Los Angeles, Venice, Ocean Park or Long Beach. PHONE 58707.

WANTED—POSITION AS HOUSEKEEPER OR manager in apartment-house or hotel. Thoroughly experienced. Broadway 3811. 2482 SMITH.

WANTED—YOUNG JAPANESE WOMAN, JUST ARrived in this country, wants housework, or care of baby; can speak some English. No wages. Address F, box 40, TIMES OFFICE.

WANTED—A REFINED LADY WISHES A POSItion as housekeeper for old people, country home or apartment house; small remuneration. Address F, box 26, TIMES OFFICE.

WANTED—STENOGRAPHER WITH TEN YEARS' experience in Los Angeles desires permanent position; moderate salary to start. TELEPHONE 58376.

WANTED—YOUNG TRUSTWORTHY HOUSEKEEPER positions in gentleman's family, country home or apartment; no city references. Phone A6076, Room 8. Address G, box 244, TIMES OFFICE.

WANTED—POSITION AS STENOGRAPHER BY young lady, just finished commercial school; 12 months' experience; salary unimportant. 329 NORTH MICHIGAN. Phone 21477.

WANTED—REFINED AMERICAN LADY WOULD like a home where services would be exchanged for room and board; after 7 p.m., or address F, box 7, TIMES OFFICE.

WANTED—POSITION, APRIL 1, LADY WITH 8-year-old daughter, positive references; best of testimonials; no agency. MRS. THURMAN, 647 S. 54th st.

WANTED—ATTENTION, MR. BUSINESS MAN. DO you want your stenographic work done by first-class competent lady? Experienced office woman (Chief) experience. Address E, box 282, TIMES OFFICE.

WANTED—POSITION BY COMPETENT STENOGrapher; familiar with general office work; can take care with books. References. Address G, box 246, TIMES OFFICE.

WANTED—SOME WOMAN WITH SOME KNOWLEDGE of fur cutting needs position; references given; also experienced saleswoman; moderate salary. Address F, box 59, TIMES OFFICE.

WANTED—CAN YOU USE AN A-1 STENOGRAPHER and bookkeeper? Am thoroughly experienced. Reference; living salary. Address H, box 272, TIMES BRANCH OFFICE.

WANTED—HOUSEKEEPER WISHES POSITION hotel or apartment-house; salary and commission; strictly modern cleaning. Cost-town optional. Phone WILSHIRE 2805.

WANTED—POSITION AS GOVERNESS OR NURSERY GOVERNESS BY GERMAN WOMAN. BEST REFERENCES. 1138 GRAND VIEW. PHONE 540644.

WANTED—SITUATION BY MIDDLE-AGED WIDOW as working housekeeper in gentleman's home or would cook for ranch. Call afternoon Sunday, 2122 DUANE ST., Alhambra.

WANTED—BY REFINED CHRISTIAN WOMAN, housekeeper, companion or mother's helper, work by day or hour. PHONE MAIN 8440.

WANTED—GERMAN LADY WANTS POSITION at housecleaning and washing. BROADWAY 7804.

WANTED—FIRST-CLASS LAUNDRY WORK DONE at home; satisfaction guaranteed; collection and deliver time. Call Phone SOUTH 8255.

WANTED—POSITION AS COOK; OLD FOWN, good references. Address E. N., 829 W. Second st.

WANTED—HOUSEWORK OR CARE OF CHILD, part day, by reliable experienced girl; best references. 1426 WILSHIRE 1L206.

WANTED—EXPERIENCED ALL-ROUND OR PASTRY cook would like position, best of hotel references. Apply 239 N. UNION AVE., city.

WANTED—POSITION DOING HOUSEWORK FOR respectable family, by refined young woman. VERMONT 1208.

WANTED—EXPERIENCED HOUSEKEEPER WILL work after school for board and room. Call 74826 Sunset.

WANTED—BY A WOMAN UNINCUMBERED, CAPable and experienced housekeeper. Address F, box 221, TIMES OFFICE.

WANTED—LADY 22 WISHES POSITION AS housekeeper; Good cook, cheerful disposition and musical. References given. Address K, box 287, TIMES OFFICE.

WANTED—DAY'S WORK IN RESTAURANT OR chamber work. 475 ISABEL ST.

WANTED—COMPETENT LADY'S MAID WISHES position. Best references. Phone MAIN 8050.

WANTED—TO TAKE A PARALYTIC OR CONVALescent to my home; good treatment, good board; a quiet home. Call SOUTH 5491.

WANTED—MIDDLE-AGED WOMAN WANTS HOUSEwork or care of children mornings. Call at 2 p.m. Sunday. EAST 4158.

WANTED—COMPETENT SECOND GIRL, SWEDISH, with city references, wishes position. PHONE 209175.

WANTED—LIVE AGENTS TO HANDLE A FIRST-class article; 25c to cover samples and mailing. 836-38 DUCOMMUN ST.

WANTED—GIRL WANTS half HOUSEWORK, CAN DO plain cooking. PHONE sunday morning. WILSHIRE 2756.

WANTED—MIDDLE-AGED WOMAN WOULD LIKE place as a seamstress to hotel or as a companion with elderly couple. Address G, box 291, TIMES OFFICE.

WANTED—MIDDLE-AGED WOMAN WANTS LIGHT housework in good home, small wages. Address F, box 206, TIMES OFFICE.

WANTED—BY RELIABLE DRESSMAKER, ENgagements in family. Will do alterations. $1.50; reliable daily. 1460 DANA ST., rear.

WANTED—YOUNG LADY FROM EASTERN CITY, piano-player and singer, wishes engagements to entertain at first-class hotels, clubs or private entertainments. PHONE 73258.

WANTED—LADY DESIRES POSITION TO MANAGE rooming or apartment-house, have had years of experience and can furnish references. PHONE 25350.

WANTED—GENERAL HOUSEWORK, FIRST-CLASS SWEDISH AND GERMAN GIRLS' BUREAU, Phone 19736, Main 1005.

WANTED—RELIABLE COLORED GIRL WANTS chambermaid work. PHONE Broadway 7516.

WANTED — RELIABLE MAID WANTS GENERAL housework, cooking, fond of children; references; some laundry; wages $20-$25. Phone MAIN 1098.

WANTED—POSITION IN DOCTOR'S OR DENTIST'S office. Modern technical experience. MAIN 1182.

WANTED — SEWING BY EXPERIENCED DRESSmaker and tailoress. PHONE 20009.

WANTED—YOUNG LADY STENOGRAPHER LIVING at home desires position. MAIN 9424.

WANTED—POSITION BY GRADUATE BABY NURSE; local reference. SOUTH 5285.

WANTED—COLORED WOMAN WANTS GENERAL work in or out of city. WEST 2544.

WANTED—DRESSMAKING IN FAMILIES, ROOM 5, 1145 FIGUEROA. Broadway 3645—53673.

WANTED—MAID OR CHAMBERMAID WORK, A1 references. Call SOUTH 2084.

WANTED—FIRST-CLASS COOK WANTS GENERAL work, colored. Phone BROADWAY 4810.

WANTED—PRACTICAL INFANTS' NURSE, CITY references. Call 297 S. HILL. Room 4.

WANTED—DAY'S WORK BY FIRST-CLASS LAUNdress. PHONE VERMONT 1870.

WANTED— Situations, Male and Female.

Space is not given under this heading to advertisements soliciting business patronage.

WANTED—YOUNG JAPANESE COUPLE DESIRES position in private family, man first-class cook; wife competent second maid. First-class references. T. IWAKI, 112 Wilmington st.

WANTED—BY MAN AND WIFE, POSITION ON ranch; care for all lease; wife to cook and can do work on place. Address F, box 208, TIMES OFFICE.

WANTED—MAN AND WIFE, COOK AND HELPER or waitress, go anywhere. Address H, box 453, TIMES BRANCH OFFICE.

WANTED—BY MAN AND WIFE, RANCH, ORCHARD or home place; SWEDISH AND GERMAN. Phone 20892, Main 1095.

WANTED—MAN AND WIFE, WISH POSITION ON private place, man chauffeur and gardener; wife local housework. PHONE W.Vista 1194.

WANTED—JAPANESE, VACUUM CLEANING AND window cleaning. 1243½ E. THIRD. F2025, Main 2924.

WANTED—WASHING, IRONING, HOUSECLEANING and light house work BY COLORED WOMAN. BROADWAY 8838.

WANTED—GARDENING AND HOUSECLEANING BY Japanese boy by month; new lawns laid a specialty. C. Phone home 74112. TOM MATSUO.

WANTED — YOUNG GERMAN WOMAN WANTS work or cleaning; best city references. Tel. WILSHIRE 1206L.

WANTED—DAY WORK OR BY THE HOUR, LAUNdry or housework. Call PHONE F4095 for ROOM 17.

WANTED — A1 LAUNDRESS WITH BEST REFerences wishes more work by day; $2 and car fare. 72585.

WANTED — EXPERIENCED LAUNDRESS WANTS by day or house cleaning. Phone SOUTH 4218 Sunday or evenings.

WANTED — BY STRONG COLORED LAUNDRESS, any kind of work, 15 cents per hour. BDWY. 1972.

WANTED — WASHING, IRONING, CLEANING; lady, English and SWEDISH AND GERMAN WOMAN BUREAU. Phone A2329; Main 1009.

WANTED—STRONG SWEDISH WOMAN WANTS housecleaning and laundry; first class worker. Phone BOYLE 2058.

WANTED—BY COMPETENT COLORED WOMAN day's work. Phone WILSHIRE 1986.

WASTED—DAY WORK, LAUNDRY, HOUSEcleaning or cooking; WEST 3199.

WANTED—RELIABLE COLORED LAUNDRESS wants day's work. Phone BROADWAY 7516.

WANTED—CLEANING, LAUNDRY, ANY DAY WORK for particulars inquire. Residence, 28401 Central Ave., Watts.

WANTED—WOMAN WANTS WORK BY THE day; strong and willing worker. A4091.

WANTED—DAY WORK, WASHING, IRONING OR sweeping. Phone WILSHIRE 619.

WANTED—MENDING, DARNING BY HOUR OR day. PHONE 72751.

WANTED—CLEANING OR LAUNDRY WORK BY the hour. Phone South 8585.

WANTED—WOMAN WANTS DAY'S WORK, A GOOD laundress. SOUTH 4215.

WANTED—A COLORED LADY WISHES WORK by the day or month. Phone BROADWAY 4477.

WANTED — CLEAN QUICK WILLING WORKER. $1.50 8 hours. 1462 E. 18TH ST. References.

WANTED—BY A FIRST-CLASS LAUNDRY, MONday or Thursday. Phone WEST 2401.

WANTED — EXPERIENCED WHITE LAUNDRESS wants work by the day. MAIN 3069.

WANTED — WOMAN WANTS WORK BY DAY, cleaning, ironing, cleaning. PHONE A4001.

WANTED—WASHING OR IRONING OR CLEANING, by day, by white woman. VERMONT 2316.

WANTED—WORK BY THE DAY, WASHING OR cleaning. F2584.

WANTED—CATERING AND SERVING. COMPEtent. References. 28606.

WANTED— Carpentering, Paper-hanging, Tinting, etc.

WANTED—FIRST-CLASS PAINTING, PAPERhanging and tinting, some day or contract in or out of city, lowest rates, best reference. Address PAINTER, 274, SOUTH MAIN ST., Phone A2319, Broadway 7716.

WANTED—WALL PAPER FURNISHED AND HUNG, $2.50 per room, patch plastering, tinting, carpentering. Bids cheerfully given. We know how to do the work. Call HOLDEN. Main 8. F2008. 612 Bumiller Bldg.

WANTED—CARPENTER WITH FAMILY, MUST have work, thirty years' experience, references, will figure on small jobs. Phone GLENDALE 754W.

WANTED—PINT HOUSE PAINTING, THE BEST enameling and varnishing, furniture in old ivory or wood. Highest references. WENTWORTH, Phone South 1961.

WANTED—WALL PAPER FURNISHED AND HUNG, $2.50 per room. Painting, tinting and patch plastering. All work guaranteed. Call us for samples. SOUTH 2882; 28865.

WANTED—ROOMS PAPERED, $2 UP; TINTING, $1 up; house painting in all branches; best work; quick service. BRIGHTON, South 1768.

WANTED—PAINTING BY FIRST-CLASS MECHANIC; you furnish the paint and I will furnish the tools and labor by day or contract. 24202.

WANTED — WORK PAINTING, PAPER HANGING and tinting, day or contract; work guaranteed; lowest prices. SCHAFFER, Boyle 2304.

WANTED—FOR FIRST-CLASS PAINTING, TINTING and paper hanging get 40 MUNN, 420 West 8th. Prices right. Main 900, 61186.

WANTED—ROOMS TINTED, $1 UP, BIDS ON painting and paperhanging cheerfully given. PHONE 29228.

WANTED—PAINTING AND PAPERING FOR RENT of 5-room bungalow, 56th St. near Central, rent $15. A5632. 817 VAN NUYS BLDG.

PAINTING AND TINTING—MUST HAVE WORK. Reasonable, first-class. All tools furnished. PAINTER, Wilshire 2891.

WANTED—PAINTING, TINTING, $1.50 PER ROOM up. WEST 4450. 21582.

WANTED—FOR THE BEST PAINTING, TINTING, paperhanging at the cheapest price, phone A6908. MR. FRASER.

WANTED—PAINTER AND TINTER, WILL WORK reasonable, furnishing tools and scaffolding. Phone EAST 1274.

WANTED—PAINTING AND TINTING. IF YOU want good work done call C. W. YENIOR, 1501 S. Grand. Main 6501.

WANTED—PAINTING, TINTING, DECORATING, papering; part cash, part exchange. BOYLE 680.

WANTED—ROOF REPAIRING AND CARPENTRY work; jobbing of all kinds. Call WILSHIRE 2718.

WANTED—PAINTING, PAPERING, TINTING, KEpair work; a specialty; satisfaction guaranteed. Phones: 71958, WEST 4112.

WANTED—FIRST-CLASS PAINTER AND PAPERhanger wants work at the lowest wages. 29083.

WANTED— Partners.

WANTED—PARTNER WITH $250, CAN GUARANtee $100 salary, office work. Fine for young man. Address M, box 581, TIMES BRANCH OFFICE.

WANTED—PARTNER, I HAVE THE TOOLS, MAchinery, wish to meet good business man with money to start auto repair shop. Address F, box 145, TIMES OFFICE.

WANTED—PARTY WITH GOOD OFFICE EQUIPment to start some paying business with me, no capital required, must be able to exchange best of references. Address G, box 275, TIMES OFFICE.

WANTED — YOUNG MAN STENOGRAPHER, DEsires to keep mail order business; would enter partnership with party already engaged in it. Address F, box 291, TIMES BRANCH OFFICE.

WANTED—PARTNER, $150, BUYS INTEREST, OLD established office business. Address F, box 518, TIMES BRANCH OFFICE.

WANTED—PARTNER WITH CAPITAL, CAMPING and business trip; it will make $100 to $400 per month. Address box 66, TIMES OFFICE, Pasadena.

WANTED—PARTNER WITH $200 AND TIME TO invest in established business, now yielding 100 per cent. Call Monday, A5063, for appointment.

WANTED—PARTNER IN FIRST-CLASS CAFE WITH first-class Liquor license. Must act quickly. Address H, box 413, TIMES BRANCH OFFICE.

WANTED—PARTNER, LADY OR GENT, OR MAN and wife, for grocery, 3 rooms, lease, price for 14, $600 cash. LOCK BOX 1461, city.

WANTED—PARTNER, INVENTION, CAPITAL REquired. For patent one-third interest on benefit. Address E, box 271, TIMES OFFICE.

WANTED—WELL ESTABLISHED LADIES' TAILOR desires capable partner. Address F, box 234, TIMES BRANCH OFFICE.

WANTED—PARTNER, $2000 BUYS ONE-HALF INterest in an established business. Address G, box 269, TIMES OFFICE.

WANTED— Partners.

WANTED—PARTNER—I AM A SUCCESSFUL MORTgage loan broker with a large, long and well established business and a fine clientele, making principally building loans for large accumulations and selling the first mortgages taken thereby when buildings are completed. I need from $20,000 to $100,000 additional capital to invest in these first mortgages and will take partner either active or silent who can invest that amount and assume a singular dividend as to interest and profits and salary if active in the business. Address "Broker," C, box 72, TIMES OFFICE.

WANTED—THE OWNER OF A LARGE RANCH, mostly alfalfa and other feed, in the San Jacinto Valley, wants someone to rent in order to buy young hogs and calves. Can use your services at fair wages if you desire. Owner will furnish all feed and care, and will share the profits, which should be 50 per cent in six months. I don't think you will ever get a better business offer. Quick action is necessary. MR. ST. CLAIR, 529 W. 8th st.

If your money was secured by real estate and you had an opportunity to make $20,000 within a few months by investing $15,000, would you be interested? Must have a good reason for square dealing and be a silent partner. Confidential. Address FF, box 402, TIMES BRANCH OFFICE.

FOR EXCHANGE—100 ACRES NEAR BROCKTON, Mass., for some good business; not particular what it is above good; will consider real estate or high class subdivision. Has 30-acre pond, fine water power, large spring. Small bungalow and garage; city water and gas.

HOLBROOK & TILLEY,
515 Marsh-Strong Bldg.

A2302. Broadway 6629.

WANTED—PARTNER. I OWN THE PATENT rights on an article that will prove a wonderful seller when presented to the public, and want an active, intelligent partner to join me in putting same on the market. Must have $2500 to invest which is a proposition that will easily insure to $20,000 profit the first year and nets large profits during the life of the patent. Address G, box 194, TIMES OFFICE.

WANTED—PARTNER. AN ENGINEER NEEDS A broad gauge business man to cover the business end, while he attends to the technical part of an important proposition, right here in Los Angeles. $5000 cash backing required, only part of which will actually be used. Engineer will furnish assets of double amount used. Don't delay but make appointment with Engineer, address F, box 125, TIMES OFFICE.

WANTED—GOOD 100 ACRES FINE DATE LAND in Coachella Valley, with $5000 worth of improvements. Will deed liberal interest to parties with capital who will develop the 100 acres to bearing dates. I have now over 2000 healthy date trees, more than 300 in bearing. Location fuel in the valley. Address OWNER, 320 Sandhill ave., Riverside, Cal.

WANTED—PARTNER, MAN OF GOOD CHARACter. Good sales, not afraid to work; having a few hundred dollars; to take half interest in a business that speaks for itself. Don't look for "skin games." If interested address H, box 256, TIMES OFFICE.

WANTED—PARTNER. I DESIRE TO GET IN touch with one or more men who want an interest in a practical, sane and safe business, established and with splendid future possibilities, as owner; good reference and character essential considerations. Address MISSOURIAN, E, box 227, TIMES OFFICE.

WANTED—PARTNER IN ESTABLISHED MERchandise business in city; must have, at least $3750 cash; references considered more than expectations; this is an established business proposition, making money. Owner needs some assistance. Reasonable salary in connection. Address S. F., box 6, TIMES BRANCH OFFICE.

WANTED—PARTNER WITH CASH IN FULLY equipped good paying mineral spring, baths, valuable property; doing a fine cash business and turning away people every day; owner wishes partner to enlarge. Address H, box 380, TIMES BRANCH OFFICE.

WANTED—HAVE 160 ACRES OF ALFALFA WITH plenty of water, barn, house and adjoining good town on paved highway and railroad. Want party with $20000 to $50000 to buy place and furnish all feed and care, and will share the profits, which should be 50 per cent in six months. I don't think you will ever get a better business offer. Quick action is necessary. MR. ST. CLAIR, 529 W. 8th st.

WANTED—HONEST AND EFFICIENT PARTNER with $2500 cash to take half interest in the profit of sales of 20 acres of subdivision; 2 acre lots, close-in, on boulevard and private road; 4 lots sold; bargains and the man will stand investigation. Address LC, box 359, TIMES BRANCH OFFICE.

WANTED—A PARTNER FOR A GOOD BUSINESS in motorcycles required; $100 necessary to show good faith of partner. It is not the money that I want it is the man. Call personally between 8 and 9 p.m. at 232 S. 18TH ST.

WANTED—IF YOU HAVE $2000 TO INVEST IN an honest money-making business that will stand a rigid investigation, and in business methods, I offer the opportunity. Address G, box 75, TIMES OFFICE.

WANTED — PARTNER WITH $500 IN CLEAN, legitimate business, with or without services. Unlimited profits. Investment protected. Address box 198, TIMES OFFICE.

WANTED—PARTNER IN WHOLESALE LIQUOR business, to take charge of store or winery plant and vineyard. Good cooking for right man. Both references exchanged. Address F, box 94, TIMES OFFICE.

WANTED—LIVE MAN TO CONNECT WITH well-established fire handling business opportunities, estates, etc.; at present I am out alone; man with machine preferred; small investment required. Call 70686 for appointment.

WANTED—PARTNER FOR PAYING TRANSFER and first load hauling; man to take active part and be able to drive a truck. Party pays part cash, balance from business. Address F, box 580, TIMES BRANCH OFFICE.

WANTED—PARTNER, PHOTO GALLERY, BEST kind of opportunity. Must have few hundred dollars. Address F, box 64, TIMES OFFICE.

WANTED—MAN OF MANAGING AND MECHANICAL ability, plumbing, contracting preferred, age 28, single, desires partner, either sex, with small capital to start something profitable, or what have you? At present employed. Address A. B., 500 General Delivery, Long Beach.

WANTED—PARTNER, WITH $2000 FOR COLLECtion business, connection with largest local house, collections immediate assets and the best of personal references. Address H, box 260, TIMES BRANCH OFFICE.

WANTED—PARTNER, (¼ INTEREST,) TO AD-vertise money to publish 5000 copies of book titled "Troubles of a Prospector." Have MSS. and printing plans. Address E, box 262, TIMES OFFICE.

WANTED—BONEST MAN TO GO IN WITH ME and buy the greatest money maker on Coast. Don't call unless you have $250 and mean business. Call Monday, room 11, 316 SOUTH BROADWAY.

WANTED—LADY PARTNER, LARGE RETURNS for money invested. You handle your own money. Five per cent interest address WIDOWER, box 1298, Los Angeles, Cal.

WANTED—LADY 34 YEARS OLD FROM THE east wants partner, either actial or silent, who will back her in legitimate business. Address, people, Address G, box 297, TIMES OFFICE.

WANTED—A FIRST-CLASS BUSINESS OPPORTUNity for party with small capital to make an investment that speaks for itself at 326 EAST 25TH ST. Sunday and Monday afternoon.

WANTED—WORKING PARTNER WITH $300, WAIT interested in chemical manufacturing, no competition; unlimited expansion. Market waiting. Apply to owner, 806 E. 9TH.

WANTED—PARTNER WITH $1200 IN A GOOD rooming-house business, all new furniture, fine location on Broadway. Address F, box 79, TIMES BRANCH OFFICE. Broadway 1219 N. Broadway.

WANTED—PARTNER MOVING PICTURE MANUFACturing proposition. Big profits. Handle own money. Investigate. Address H, box 371, TIMES BRANCH OFFICE.

WANTED—PARTNER, I HAVE $300, WANT PARTner with same amount. I act as silent partner, run two garage business. Address SP, box 371, TIMES BRANCH OFFICE.

WANTED—AM LOOKING FOR PARTNERSHIP IN clean, honest business. Must stand close investigation. Address F, box 325, TIMES BRANCH OFFICE.

WANTED—YOUNG MAN AS PARTNER TO ASSIST managing branch, make $80 to $120 month, only $200 needed. 204 MERCANTILE PLACE, Room 25, upstairs.

WANTED—GENTLEMAN, REFERENCE, FEW HUNdred dollars, buy interest manufacturing business. Yen from $30 to $40 weekly salary. Letter, 202 GRANT BLDG.

WANTED—EXPERIENCED, SUCCESSFUL POULTRY man with some cash wants partnership in good ranch or would consider buying. Address FF, box 227, TIMES OFFICE.

WANTED—GOOD OPPORTUNITY FOR LIVE SUCK tenant to go in with G. F. WILSON & LOWE, raised letter, electric signs, etc. Mr. Lowe is leaving town. Phone A5084. 311 S. Hill.

WANTED—PARTNER WANTED TO GO TUNA FISHing; have first large new boat, small capital required to complete outfit; further particulars, address E, box 179, TIMES OFFICE.

WANTED—PARTNER TOO MUCH WORK COMfortable income required, $100 necessary to show good faith of partner. Call personally between 8 and 9 p.m. at 232 S. 18TH ST.

WANTED—PARTNER WITH $2000 FOR MFG. AND selling business; handle your own money; give address and phone. Address E, box 18, TIMES OFFICE.

WANTED—PARTNER IN SHEET METAL AND PLUMbing business. Want to add plumbing and hardware. 151 NORTH BROADWAY.

WANTED—COOK TO TAKE ¼ INTEREST IN fine restaurant. Inquire 432 S. FLOWER.

WANTED— To Rent.

WANTED—TO RENT 40 TO 80 ACRES GOOD land, land on shares. Call 4215 CENTRAL AVE. south 1087, 9 to 12 and 1 to 3.

WANTED — TO RENT ABOUT 5 ACRES WITH small house furnished. Address F, box 545, TIMES BRANCH OFFICE.

WANTED—CHICKEN RANCH IN FOOTHILLS, equipped for business. Give full particulars. 400 N. HOBART BLVD. Phone 868808.

WANTED—AN ACRE OR MORE CLOSE-IN, WITH water, with or without improvements. Address G, box 78, TIMES OFFICE.

WANTED—TO RENT WHEAT LAND, 500 TO 1000 acres; must be good; answers. Address LC, box 475, TIMES BRANCH OFFICE.

WANTED — TO RENT RANCH ON SHARES BY widow; ranch and house must be equipped. Address F, box 141, TIMES OFFICE.

WANTED—DESK ROOM BY RESPONSIBLE PARTY. Address E, box 253, TIMES OFFICE.

WANTED—WELL FURNISHED MODERN FLAT BY dressmaker in exchange for dressmaking; reference. WILSHIRE 4755.

WANTED—TO RENT BY ATTORNEY, PRIVATE office with use of reception room, etc. Address F, box 254, TIMES OFFICE.

WANTED— To Rent.

WANTED—TO RENT EIGHT OR NINE-ROOM house by April 15, on car line, new preferred or practically new, modern conveniences, garage; family of three adults, desired reference and settling the first mortgages taken thereby when buildings are completed. I need from $20,000 to $100,000 additional capital to invest in these first mortgages and will take partner either active or silent who can invest that amount and assume a singular dividend as to interest and profits and salary if active in the business. Address "Broker," C, box 72, TIMES OFFICE.

WANTED—THE OWNER OF A LARGE RANCH, mostly alfalfa and other feed, in the San Jacinto Valley, wants someone to rent in order to buy young hogs and calves. Can use your services at fair wages if you desire. Owner will furnish all feed and care, and will share the profits, which should be 50 per cent in six months. I don't think you will ever get a better business offer. Quick action is necessary. MR. ST. CLAIR, 529 W. 8th st.

WANTED—NICE BUNGALOW WITH GARAGE BY April 8, near car, southwest, for few mos for folks who guarantee excellent care inside and out, small rental. State location, rent and phone. Address H, box 400, TIMES BRANCH OFFICE.

WANTED—SMALL RANCH WITH STOCK AND implements on shares and small salary. Would improve to suit owner. Can give reference as to character and industry. Address H, box 421, TIMES BRANCH OFFICE.

WANTED—FOUR OR FIVE-ROOM FURNISHED bungalow on good car line, close to Hollywood; not interested in east or north side, nor houses for rent. Widower's home preferred. Address G, box 295, TIMES OFFICE.

WANTED—OUR FREE RENTAL BUREAU BRINGS owner and tenant together without charge to either. Let us find you a tenant for that unfurnished house, bungalow or flat. PACIFIC REALTY FURNITURE COMPANY, 640-646 S. Hill st.

WANTED—TO RENT BY COUPLE, NO CHILDREN, 5- or 6-room new bungalow, to court. Give description, location, price. Address F, box 802, TIMES BRANCH OFFICE.

WANTED—TO LEASE OR PURCHASE, PLOT OF ground, about 100x150, centrally located, on railroad, with or without buildings. Address Smith Full particulars. Address G, box 227, TIMES OFFICE.

WANTED—TO RENT FURNISHED HOUSE OR bungalow. Must be over 4th between Washington and Mesquite, with garage. Will pay $25 to $40 per month. PHONE 21225.

WANTED—RELIABLE COUPLE WISH TO LEASE well furnished house of 8 or more rooms in Westlake, pay first rent in painting or repapering. WILSHIRE 2879.

WANTED—TO RENT SMALL HOUSE, ABOUT M.RE of ground, suitable for chicken ranch, with prospect of buying. Call 1236 WEST THIRD STREET.

WANTED—PUBLIC ACCOUNTANT AND AUDITOR, will share office space centrally located, building, store the furniture. Address LC, box 301, TIMES BRANCH OFFICE.

WANTED—BY 2 HEALTHY LADIES, SMALL BUNgalow or flat with sleeping porch; must not cost over $15 per month; permanent; $20 class reference. WILSHIRE 3447.

WANTED—TO BUY OR RENT A GOOD LOCATION for bakery. Address H, box 421, TIMES BRANCH OFFICE.

WANTED—OFFICE ROOM IN SOME BUILDING, office where I can do some painting and decorating. Address F, box 6, TIMES OFFICE.

WANTED—TO RENT 6-ROOM BUNGALOW, UNFURnished, northwest district preferred; rent must be reasonable. Address G, box 11, TIMES OFFICE.

WANTED— Rooms.

WANTED—BY A LADY ALONE, A 3 OR 4-ROOM unfurnished lower flat, apartment or bungalow flat. Rent not to exceed $15, including water. Must be within walking distance of Washington and Hoover sts. Address 1234 KENNIE AVE., Venice, Cal. References if desired.

WANTED—ONE OR TWO ROOMS WITH BATH for gentlemen; convenience; within ten blocks of 5th and Spring; give full description; price or no reply. Address JH, box 800, TIMES BRANCH OFFICE.

WANTED—YOUNG MAN DESIRES FURNISHED room with or without breakfast, in private family, Los Angeles or vicinity. Address with terms, F, box 1, TIMES BRANCH OFFICE.

WANTED—COUPLE WOULD LIKE TO SHARE OR join other young people in bungalow, court or part of house. Address F, box 487, TIMES BRANCH OFFICE.

WANTED—HOUSEKEEPING ROOM, REFINED COUple, private family, moderate price, 9th to 12th. Boyle or Alvarado. Address AH, box 174, TIMES OFFICE.

WANTED—REFINED MAN WANTS ROOM, TEN minutes' walk, no other roomers, privilege get own breakfast for meals or prepare card. Address H, box 376, TIMES BRANCH OFFICE.

WANTED—TWO LADIES WANT ROOM IN PLEASant home, state particulars. Address F, box 270, TIMES BRANCH OFFICE.

WANTED—TO RENT ONE OR TWO ROOM FURnished apartment for painting and decorating. Address F, box 60, TIMES OFFICE.

WANTED— Rooms and Board.

WANTED—ROOM AND BOARD BY YOUNG gentleman and two children in home where children would be given good care, while mother is employed. Will pay $30 month. Address H, box 299, TIMES BRANCH OFFICE. Give phone numbers. MRS. BARNES, 2323 Lake st.

WANTED—YOUNG MAN WOULD LIKE ROOM AND breakfast in modern home, close to—or at the beach, with congenial family. Am here from the East for a while. State size of family and terms. Address F, box 190, TIMES OFFICE.

WANTED—BY YOUNG BUSINESS MAN, ROOM with board (2 meals) in refined family, Westlake or Wilshire section; give exact location and phone number. Address F, box 800, TIMES BRANCH OFFICE.

WANTED—TWO ROOMS AND BOARD BY COUPLE, first-class accommodations in Hollywood district giving phone state price. Address H, box 432, TIMES BRANCH OFFICE.

WANTED—GENTLEMAN WISHES ROOM AND board in private family, willing to pay fair price for same if suited. Address G, box 264, TIMES OFFICE.

WANTED—ROOM WITH BREAKFAST BY YOUNG lady employed, Highland Park district. Address F, box 222, TIMES OFFICE.

WANTED—TWO TEACHERS WANT ROOM AND board in private family. State rates. Address G, box 261, TIMES OFFICE.

WANTED— Houses.

WANTED—HOME IN LOS ANGELES IN EXCHANGE for furniture and lease of a No. 1 steamboat house at Venice, price $2500, lowest rental at the beach. Will clear $100 per month in winter and $500 per month in summer. Greatest season the beach has ever known. Also want clear lots in Los Angeles. 28311. Broadway 5311.

J. A. FULTS REALTY CO.,
301 Hibernian Bldg.

WANTED—HOLLYWOOD REAL EQUITY TO $6000? have 5-acre corner local, gud bult lake clear; want residence or cash; clear to $20,000. Or Pierce improved ranch, 100 acres, $20,000; want 7-room Southwest clear. Or grocery store, stock and fixtures. Clear. Address DIAMOND REALTY CO. Both phones.

WANTED—TO BUY FOR CASH, GOOD HOME near Normal School or 36th and University ave. My party will be in Monday from Washington and will be ready to buy. Must be cheap. No agents. THE STEVENSONS, 704 O. T. Johnson Bldg. F1077; Main 7268.

WANTED—HOUSES AND BUNGALOWS FOR FINE and quarterly homes, clear and otherwise, from two acre up, improved. WILL ASSUME. These are choice offerings. Get them and better from owner. FRANKLIN VAN, INTERSTATE INV. C., 1007 Citizens' Bank Bldg., 5th and Spring.

WANTED—MR. BUYER, BEFORE PURCHASING A home, see what the Real Estate Market has in their books, free to you. No commissions. 211 NORTH BROADWAY.

WANTED — $10,000 MODERN WILSHIRE HOME for cash and equity in foothills, orange grove, full bearing. Owners. W. A. POTTER, P. O. Box 1212.

WANTED—$1200 EQUITY IN HOUSE FOR $500 Eastern property and $700 cash. Give price and exact address in first letter. 962 R.F.D. 9.

WANTED—WOULD LIKE TO HEAR FROM OWNER who will take clear vacant lot as part payment on 6-room modern bungalow; must be close in. Address F, box 54, TIMES OFFICE.

WANTED— To Purchase, Real Estate.

WANTED—TO BUY, ONE OR TWO ACRES, VENICE way; have $1500 in cash; must be good location and must be a bargain. See Mr. Conner,

FOWLER & MANNING REALTY CO.,
710 Black Bldg., Fourth and Hill.
Main 1507, 60593.

WANTED—TO PURCHASE, MODERN, ARTISTIC six- or seven-room bungalow in good location, west, will give two high-class lots in the Wilshire district and or $1800 first mortgage, clear for cash. W. M. STONE, 519 Bullard-Story Bldg. A3305.

WANTED — CITY OR BEACH RESIDENCE TO $6000, for choice 20-acre alfalfa ranch on paved boulevard, adjoining busiest town in State; value $6000. BOX 555, Lancaster, Calif.

WANTED—IMPROVED RANCH ABOUT $7000 FOR choice Van Nuys lot, $1250, clear, and $3750 equity in new modern 8-room residence; choice district; Los Angeles. Address owner, 1800 W. 45TH.

WANTED—$400 CASH FOR CITY LOT, BETWEEN Hanson and 61st, west of Main. Call 28538 and leave description. I expect a bargain and ask no commission.

WANTED—TWO WILSHIRE HOMES, VALUES from $11,000 to $15,000. Have cash and desirable clear city property. WHITEHEAD & BACON, 619 Van Nuys Bldg. A1709.

WANTED—FLATS OR RESIDENCES, WILL ASsume mortgage, interests overdue, will give clear lots and five acres. Give full particulars. Address H, box 400, TIMES BRANCH OFFICE.

WANTED—SEVERAL REAL CASH EQUITIES FROM $5000 to $20,000. Have clear unimproved land to trade. B. W. HITCHCOCK, 817 Van Nuys Bldg.

WANTED—I WANT TO PURCHASE GOOD BRICK income property, stores, corner preferred; will pay all cash from $30,000 to $35,000. No agents call at 226 GROSSE BLDG.

WANTED — HAVE PURCHASER FOR CL

...1915.—[PART IV.]

...ssified Liners.

WANTED—
To Purchase, Real Estate.

WANTED—LOTS IN SANTA MONICA FOR BEAUTIFUL modern bungalow, Hermosa Beach. HAROLD D. DALE, 801-2 Security Bldg.

WANTED — OWNERS, HAVE PURCHASER FOR high-class Wilshire home, for sale at once. J. M. TAYLOR & CO., 704 Hollingsworth Bldg.

WANTED—7-ROOM BUNGALOW, HAVE CASH TO buy direct from owner. Address G, box 276, TIMES OFFICE.

WANTED—ABOUT 2 ACRES, LEVEL (NOT LOW,) in Hollywood way. Some exchange. Owners only. C. A. RENOIT, Main 5826.

WANTED — FOUR-FAMILY FLAT PROPERTY, UP to $11,000. Will put in home west side. M. E. HANLEN, 525 Story Bldg. F7105, Main 5274.

WANTED—LIST YOUR BARGAINS WITH MR. IM-mellels and personal attention. E. FLORCKEN, 701 Van Nuys Bldg.

WANTED TO PURCHASE A FEW ACRES FOR homesite out Huntington Drive, Alhambra, South Pasadena way. HUCKLE, 604 Great Bldg.

WANTED—GOOD CLOSE-IN LOT, APARTMENT OR flat, up to $2500 cash. Must be close-in. Address G, box 92, TIMES OFFICE.

WANTED—5 OR 6-ROOM BUNGALOW OF OWNER. Will give $2000 equity 40-acre Coachella Valley land as first payment. OWNER, 579451.

WANTED—LOS ANGELES BUNGALOW FOR 30 acres San Joaquin and two lots here, clear. 304 SEVERANCE BLDG.

WANTED — SMALL HOME IN WEST SECTION about $1600. Easy terms. R. S. STEARNS, 527 Van Nuys Bldg.

WANTED—BUNGALOW TO $2500, NEAR W. 81ST st.; pay part cash and terms. ANCHOR INVEST-MENT CO., 708 Delta Bldg.

WANTED—HALF TO ONE ACRE IN CITY LIMITS, northeast preferred. State location, price, terms. No agents. Address G, box 280, TIMES OFFICE.

WANTED—LOS ANGELES BUNGALOW FOR 200 feet from ocean, $3000. 304 SEVERANCE BLDG.

WANTED—AGENT WISHES TO PURCHASE FOR half the cheapest lot under $400 cash. Colegrove or Lankershim tract. 2556 S. HOPE ST.

WANTED—LOS ANGELES INCOMES FOR CALI-fornia stock ranches. Feed all year. Address EE, box 378, TIMES BRANCH OFFICE.

WANTED—DO YOU HAVE TO SELL? ARE YOU willing to sacrifice heavily for cash? Call 305 UNION OIL BLDG. 13540.

WANTED—COUNTRY HOME ALONG FOOTHILLS, about five acres, with improved grounds, EVER-ETT R. THOMAS, 645 Title Ins. Bldg. A1923.

WANTED—TO HEAR FROM OWNER OF GOOD farm for sale. C. BUCKINGHAM, Houston, Tex.

WANTED—LOTS FOR BUNGALOWS, $100 CASH, balance true deed; subdivider to put in sewer, building. See BUCKLEY, 620 Central Bldg. A3207.

WANTED—RANCH. YOU OWNER OF IMPROVED general ranch wanting a high-class city Michigan home exchange, address H, box 265, TIMES OFFICE.

WANTED—INCOME PROPERTY TO $100,000, FOR clear property, cash and will assume. R. W. COOPER, 206 Bradbury Bldg. F1622, Main 6283.

WANTED—WILL PAY CASH FOR SMALL RANCH near city. Must be very reasonable, state clearly. C. N. WHITAKER, Monrovia, Cal.

WANTED—GOOD DELANO ACREAGE FOR LOS AN-geles city. D. F. McGARRY, 521 Higgins Bldg. A2260.

WANTED—YOUR PROPERTY FOR SALE OR EX-change. Can sell or trade anything. J. H. CRAIG, 814 H. W. Hellman Bldg.

WANTED—BUILDER WANTS LOT AS PART PAY-ment for building. 25148.

WANTED—
To Purchase Miscellaneous.

WANTED—DIAMONDS—JEWELRY—OLD GOLD—Sell your diamonds where you can get the most money for them; we are your best customers and jewelry. Private rooms. J. C. FERGUSON, Suite 204 Laughlin Bldg., 215 S. Broadway. Phone F3516.

WANTED—DIAMONDS, OLD GOLD, JEWELRY. We pay from 10 to 20 per cent more for diamonds and greater than any one in city. Confidential, courteous and fair treatment assured. PALACE GEM JEWELRY CO., INC., 306 W. 7th st.

WANTED—TO PURCHASE FINE LATE MODEL 7-passenger automobile; will pay cash. Write 2 fine large residence lots, clear, in Pasadena, on easing. P. H. MARLAY, Owner. F2205, Bdwy. 4499.

WANTED—TOP PRICES PAID FOR GENTLEMEN'S ladies' and children's clothing, by COHEN, Pacific Coast's largest dealer. We call. F2360, Main 4024. 962 S. Spring. 111 N. Seventh.

WANTED—A NEW OR SECOND-HAND PLEATING machine. Pleating from 1 to near 50 inches. Give price and particulars in first letter. Address VR, box 290, TIMES OFFICE.

WANTED—TO BUY GOOD PIANO. MUST BE BAR-gain. Address H, box 419, TIMES BRANCH OFFICE.

WANTED—PORTABLE BUNGALOW OR COTTAGE to move on my own lot. Address AG, box 380, TIMES BRANCH OFFICE.

WANTED—PHRETAN'S MICROSCOPE AND WOOD-en treatise table. Address H, box 422, TIMES BRANCH OFFICE.

WANTED—TO BUY TENT. MUST BE CHEAP and good. State size and price. Address F, box 1115, TIMES OFFICE.

WANTED—TO PURCHASE, TRANSFERABLE MEM-bership in Los Angeles Athletic Club. Address FF, box 476, TIMES BRANCH OFFICE.

WANTED — WINDMILL, TANK, ENGINE AND ranch tools, for homestead. Write 2101 E. FIRST STREET.

WANTED — PRINTING PRESS, HAND OR FOOT power, not smaller than 6x10; must be cheap. Address F, box 136, TIMES OFFICE.

WANTED—I CAN SELL YOUR MINERAL CABINET, fine paintings or curios. See SMITH, 621 South Hill.

WANTED—DIAMONDS, OLD GOLD, SILVER, bought for cash. THE CRAFT SHOP, room 220, 221 G. T. Johnson Bldg., Fourth and Broadway.

WANTED — TO BUY A STEREOPTICON MAGIC lantern. Prefer one without electric light. JOHN JANSING, 1041 Columbia st., San Diego, Cal.

WANTED — SECOND-HAND FEED CUTTER IN good order. R. F. D. 1, box 81, SAN GABRIEL, CAL.

WANTED—TO BUY OR SELL FOR CASH, OLD-time furniture, pottery, silverware, books, antiques, also old gold. 614 W. SIXTH, near Grand.

WANTED—BOOKS BOUGHT FOR CASH. PHONES receive. Main 8259. DAWSON'S BOOK SHOP. 6110 S. Hill.

WANTED — DIAMONDS, OLD GOLD, ANTIQUES, bought for cash. H. B. CROUCH & CO., 714 S. Hill st.

WANTED—TO BUY A SECOND-HAND POOL TABLE with all accessories. PHONE F7852.

WANTED—DIAMONDS BOUGHT AND PAY MORE. DIAMOND loans made also. 1 to 2 per cent. KUSEL, 306-307 Hibbard Bldg. Third and Spring.

WANTED—CASH PAID FOR FEATHER BEDS. 726 SAN PEDRO ST. Main 1166.

WANTED—
Miscellaneous.

WANTED— DON'T WAIT until the last minute to telephone your "Want Ad" to THE TIMES, but get it in early.

WANTED—YOU TO KNOW THAT WE EXCHANGE phonograph records, tune pianos and repair all kinds of musical instruments. RECORD EXCHANGE AND MUSIC CO., 329 W. 7th. Main 1958. 329 West 7th Street.

WANTED—TO BUY A REFRIGERATOR, 5 TO 6 feet high, 4 feet wide, 2 feet deep. Have smaller refrigerator to trade; will pay cash difference. Phone EAST 1274.

WANTED—TO GO EAST, BUT LACK PRICE OF full fare. Would accompany invalid or any boy-couple entire for part expenses. Address F, box 845, TIMES BRANCH OFFICE.

WANTED—BUSINESS CARDS, $1 PER 1000; OTHER printing in proportion. F. A. HARRINGTON, Printer, 1236½ So. Spring.

WANTED—TO BUY A TRANSFERABLE MEMBER-ship in the L. A. Athletic Club. GEO. E. MILES, 628 H. Hellman Bldg. F4087.

WANTED—FOR CASH, POSTAGE STAMP COL-lections, large or small, used or unused. L. A. STAMP & COIN CO., 611½ W. 7th St.

WANTED—TO LEASE, GOOD SIZE LAUNCH OR work boat, the best proposition on the coast. 1100 N. HOOVER ST.

WANTED—BRING THIS TO PHOTO STUDIO, 420 South Broadway, 20 per cent. discount; por-traits and kodak finishing.

WANTED—TINTING, $2 ROOM, ALSO PAINTING and wall paper cleaning. PERCY GRIFFIN, Main 5146.

WANTED—AUTOMOBILE OR ANYTHING USEFUL on ranch. Pay with best grindstone custom. Address F, box 573, TIMES BRANCH OFFICE.

WANTED—CEMENT WORK AND FINISHING, $3.50 day, car fare. INGRAHAM. Phone 53212.

WANTED—
Discarded Clothes.

WANTED — SECOND-HAND CLOTHING. THE CROWN, F5100; Main 5013. We call for clothing. Best prices paid.

WANTED—HIGHEST PRICE PAID FOR CAST-OFF clothing. Call C. H. EDELMAN, Home A3970. Second-hand Store, 4083, or drop a postal, 538 Maple ave.

WANTED—MEN'S AND LADIES' CLOTHING, VERY highest prices paid. Try us. PHONE F4980.

WANTED—
Furniture.

WANTED—SECOND-HAND FURNITURE, HIGHEST prices paid. Call us before you sell. BDWY. 4530.

WANTED—HOUSEHOLD AND OFFICE FURNITURE, rugs, stoves, etc. We pay best cash prices. 143 E. SEVENTH ST. F5624, Main 2582.

WANTED—WILL PAY $200 CASH FOR THE BEST bargain offered for furniture for a 5-room office. Address F, box 12, TIMES OFFICE.

WANTED—TO PURCHASE BEFORE APRIL 1, COM-plete furniture of a home; am no dealer. Main 2101—62224.

WANTED—TO BUY GOOD FURNITURE AND RUGS. Can use entire outfit. 23447, WEST 1394.

WANTED—FURNITURE, SMALL OR LARGE QUAN-tities. Pay best cash price. MAIN 7946.

WANTED—
To Purchase, Real Estate.

WANTED—WE PAY MORE CASH FOR FURNITURE, household goods, merchandise, etc., than any firm in the city; any quantity; also sell on commission; cash advanced on consignments; largest and oldest established auction house in California. BROADES & BROADES, Auctioneers, 1501 1503-1505 S. Main st. Phones 26670, Main 1269.

WANTED — WE PAY CASH FOR ALL KINDS OF furniture, merchandise, etc., any quantity. We also sell on commission, and advance cash on consignments. A trial will convince you. We have the largest, best-equipped and oldest auction house in the State. REED & HAMMOND, Auctioneers, 1925 S. Main st., at 11th. Phones: Broadway 1500, Home F6548.

WANTED—WOULD LIKE TO PURCHASE THE FUR-niture of 3 private residences for cash, in the high grade; let me know at once, in Pasadena or Glendale, or Los Angeles. No dealers. Address BS, box 822, TIMES BRANCH OFFICE.

WANTED—FURNITURE AND HOUSEHOLD GOODS of every description; also rooming house, restau-rant and office outfits. Can use the goods. Call us before you sell. We pay highest cash prices. J. J. SUGARMAN, 112-114-116 Court st. Phones, F4616, M. 2114.

WANTED—A HOUSEHOLD OUTFIT OF 5 TO 10 rooms, must be good, furniture you will exchange one or more good lots in the city of Los Angeles for same. Will give very liberal trade. ADDRESS MAIN 5019, 11 to 2.

WANTED—IMMEDIATELY, FIVE ROOMS, FUR-niture, will rent place, give for furniture, single dress 14 kite, gent's diamond ring, valued wholesale price $172. Privilege have stone examined. PHONE A2718.

WANTED—WILL PAY $10 TOWARDS FARE TO RE-spectable gentleman going to Salt Lake via Provo for slight assistance. Apply F, box 581, TIMES BRANCH OFFICE.

WANTED—FURNITURE. I WILL PAY SPOT cash for good bargains in furniture. Call at 902 West 6th st., downstairs. Ask for MR. SHORE.

WANTED — LOT SECOND-HAND COTTON AND wool mattresses. Must be bargain. What have you? Address F, box 16, TIMES OFFICE.

WANTED—FURNITURE. DON'T GIVE YOUR FUR-niture away. I will pay you more for it than others. Call at 902 W. 6th st., downstairs. Ask for MR. SHORE.

WANTED—WILL BUY FOR CASH THE CONTENTS of a 6-room house, nearly furnished, all outside rooms, hot and cold water, steam heat, private baths, gas and electricity, week's rent free, $2 per week and up.

TO LET—THREE SUNNY FRONT ROOMS, SLEEP-ing porch, completely furnished for housekeep-ing; bed linen included. garage, 1616 GRIF-FITH AVE.

TO LET—NOTICE, TO TOURISTS! Large rooms, running water, telephones, new mahogany furniture, bath, shower; walking dis-tance. Rates $4 per week up. 824 GOLDEN AVE. West Ninth street. Main 675.

TO LET—HOTEL FORTUNA, SUNNY OUTSIDE rooms, steam heat, hot water, private baths, transient and permanent; bath, phone; very close in. 917½ W. FIFTH ST. F0058.

TO LET—NEWLY FURNISHED SUNNY FRONT room in private family, reasonable, walking dis-tance. Breakfast if desired. 708 WHITTIER ST. Wash. 3241.

TO LET—IN PRIVATE FAMILY, VERY LARGE sunny front room, very nicely furnished, come to get yourself, for one or two gentlemen; breakfast if desired. 948 VALENCIA ST.

TO LET—NOTICE TO TOURISTS, NEWLY FUR-nished sunny rooms, 50 cents day, $3 week up, bath, gas, electricity, phone, all free. Use of kitchen and laundry, west 6th st. car. Walking distance. 420 S. BURLINGTON. Home 52687.

TO LET—DESIRABLE ROOMS IN PRIVATE HOME. Westlake district, close in. One or two rooms with private entrance; front room, light and cool; rooms. Breakfasts if desired. Telephone 54900. 611 S. BURLINGTON AVE.

TO LET—FOR $1, $1.25 AND $1.50 TON CAN get good coffee cake, bread and rolls. 1808 SOUTH MAIN. La Paloma Hotel. South 8222.

TO LET — WANTED ONE OR TWO YOUNG LADIES TO BOARD IN COZY FLAT WITH nurse, teacher and stenographer. Large front room. Cheap rates for congenial girl. PHONE 22051, SUNDAY.

TO LET—TWO CONNECTING ROOMS COMFORT-ably furnished, recently papered, bath, electric lights, phone, 2 beds, suitable for three friends; 2 car lines, 20 minutes from business. Restaurant; one block. Adults, 1285 W. 24TH ST., 21725.

TO LET—FRONT ROOM, $2.50 WEEK, NEATLY furnished room in small private family. Large, comfortable bed. No couples. Adults only. Free hot bath weekly. Desirable neighborhood. Walking distance. 1324 WEST PICO ST.

TO LET—IN WESTLAKE DISTRICT, MOTHER AND daughter living alone, would like to rent two nice sleeping rooms to people of refinement, who appreciate a nice, quiet homelike place. 942 VA-LENCIA ST.

TO LET—IN BEST WESTLAKE RESIDENCE LO-cation, in fine well kept home, splendid upper room, hardwood floors, white enamel finish. Rent $11 per month. 1018 SOUTH BONNIE BRAE. 54552.

TO LET—PRETTILY, NICELY FURNISHED ROOM with small balcony, private home, young business woman preferred; references. 12522 THOMPSON ST. Phone 26275.

TO LET—HOTEL VIRGINIA GRAND. Under new management, strictly clean modern rooms, walking distance, reasonable rates, hot and cold running water in all rooms, private baths, transient, 50 cents; special rates of $2.50 per week and up. 921 S. GRAND AVE. Phone 60294.

TO LET—NICELY FURNISHED FRONT ROOM, housekeeping, in small family, $10 per month, gas included; splendid home for elderly lady. 1004 FLORIDA ST., near 8th and Figueroa. Broadway 2109.

TO LET—HAVE PLEASANT HOME. BEAUTIFUL scenic outlook; about 15-minute walk from city center; small share it with congenial person if reasonable rent. BROADWAY 306.

TO LET—THE FAIRVIEW HOTEL, 102½ SOUTH Broadway. Tourist rooms, $1.50 per week and up.

TO LET—WESTLAKE DISTRICT, LARGE SUNNY nicely furnished south room, strictly modern home; reasonable, small back room, $5 a month. 1040½ S. BONNIE BRAE. Phone Darby 7.

TO LET—VERY REASONABLE, LARGE, CLEAN front housekeeping room and sleeping porch, walking distance. 318 WEST 12TH ST. Broadway 5364.

TO LET—TWO CLEAN SUNNY ROOMS AND BATH with large porch, completely furnished for house-keeping; lights and linen included. 1616 GRIF-FITH AVE.

TO LET—ONE OR TWO LARGE SUNNY AND elegant rooms, with private bath. Board if de-sired. Exceptional walking distance. Very reasonable. 1062 ORANGE ST., corner Bisel. 55169.

TO LET — TWO PINELY FURNISHED FRONT rooms, private family, breakfast if desired, also garage. 1802 TOBERMAN, corner 18th. Phone 23245.

TO LET—ELEGANT FRONT ROOM WITH KITCH-enette complete for housekeeping, $3.50 week. In corner private residence, near cars, three blocks. Phone 20241. 1502 GRAND AVE.

TO LET—FURNISHED ROOM WITH USE OF PAR-lor, kitchen and porch, in a new cottage, rea-sonable. Phone Wilshire 287. Address 453 NORTH VIRGIL.

TO LET—IN STRICTLY PRIVATE FAMILY, MOD-ern home, close-in, room for 1 or 2 gentlemen, private bath, breakfast and dinner if desired, home privileges. 51377.

TO LET—VERY NICELY FURNISHED ROOM WITH or without housekeeping privileges. 1408 S. FIG-UEROA.

TO LET—FURNISHED APARTMENT, $9 MONTH, 143 Carr street, near Pico and Hill, furnished flat $9 month. 727 EAST 14TH, Phone 24070, South 4068.

TO LET—AT 732 SOUTH ALVARADO NEAR Westlake Park, reasonable, desirable rooms. PHONE 54494.

TO LET—NICELY FURNISHED ROOMS FOR RENT in home of widow lady. 208 EAST PICO, come and see.

TO LET—TO ONE OR TWO GENTLEMEN, NICE front room, fine location, West Adams car line. References. TEL. 74811.

TO LET—SUNNY FRONT ROOMS, PRIVATE HOME, back of car service. 1610 S. BONNIE BRAE st. Phone 20783.

TO LET—FURNISHED THREE-ROOM COTTAGE facing side street, three blocks to Broadway. No children. 600 WEST FIRST ST., near Grand.

TO LET—LARGE SUNNY FRONT ROOM, WELL furnished, private home, modern. 25874. Apply 135 WEST 28TH ST.

TO LET—NICELY FURNISHED TWO ROOMS, newly and very pleasant. 930 SOUTH FIGUEROA STREET.

TO LET—SUNNY FRONT ROOM, $1.50 WEEK, back rooms, $1. 223 S. GRAND. Housekeeping or light housekeeping.

TO LET—ONE FURNISHED ROOM FOR GENTLE-men, in the rear, $1 per week. 649 TOWNE.

TO LET—3 UPPER ROOMS AT $10, CALL 304 E. PICO ST.

TO LET—IN SPANISH FAMILY, ONE FURNISHED room, 1100 S. FIGUEROA.

TO LET—WESTLAKE DISTRICT, NICE FRONT room, twin beds, $12. Phone WILSHIRE 4591.

TO LET—HOTEL ALAN, 256 E. SECOND. STRICT-ly modern. Nice lobby. $2 per week.

TO LET—
Unfurnished Rooms.

TO LET—COTTAGE, THREE ROOMS AND SMALL kitchen, modern, cool, gas and electricity. Rear of 429 NORTH BROADWAY, above tunnel.

TO LET — UNFURNISHED ROOMS TO LET IN flat; two unfurnished rooms in Westlake district; home privileges, $12. Phone WILSHIRE 4591.

TO LET—TWO LARGE SUNNY ROOMS, UN-furnished; rent $15 and $8 per month. Apply ROOM 10, 224 South Olive.

TO LET—3 UNFURNISHED NICE LIGHT ROOMS suitable for housekeeping, $10 a month. Call 790 E. 14TH. Main 7220.

TO LET—
Furnished Rooms.

TO LET— HOTEL ALCO. SPECIAL RATES.

Modern, private baths, phones, elevator service, steam heat, spacious ground-floor lobby. $1 to $1.50 per day. $3.50 to $7 weekly. COR. TENTH AND FIGUEROA. 537200, Sitzer, 1052.

TO LET—FURNISHED ROOMS; WOULD RENT one or more rooms in attractive private home, to husband and wife, or single man. Present occupants, father, grown son and housekeeper. References required. Phone during business hours, 60529 or MAIN 9517; this forenoon, 51506. Easy walking distance. Westlake way.

TO LET—
3294½—8 HILL—32914
THE PEMBROKE.
Beautifully, newly furnished, only one block from Broadway, in the very heart of the shopping and amusement district.
RATES REASONABLE.

TO LET—BOARD AND ROOMS ON MOUNTAIN ranch for elderly, convalescent and nervous people, high and dry, sulphur and iron water; home cooking, everything comfortable and clean. Tent, cottages or inside rooms, quiet and restful. $25 month. Good trout fishing. Information, CALL 71887.

TO LET—IN EXCLUSIVE HOME, FOUR BEAUTI-ful newly furnished rooms and bath, entire sec-ond floor, suitable for bachelor apartments, at-tractive and refined surroundings. Large veranda. Breakfast if desired. 1806 S. HARVARD BLVD. 71245.

TO LET—WESTLAKE DISTRICT, PRETTY COR-ner room, large sleeping porch, 2 sunny front rooms, private entrance, newly decorated; neat room, $7; running water, both phones, laundry and kitchen privileges, garage; 8 minutes to Broad-way. 820 BONNIE BRAE. 51605.

TO LET—NEAR WESTLAKE PARK IN PRIVATE family, very clean, well furnished cleanest rooms for one, two or three people. Home privileges. Rates reasonable. Adults only. 1255 WILSHIRE 4012.

TO LET—CAN YOU BEAT THIS? $4 PER WEEK, outside rooms, with framed oak dresser, writing desk, brass bed; private bath and telephone; steam heat; hot water always. HOTEL MERCER, 1347 S. Hill. Main 6012.

TO LET—
NEW ROSECROVE HOTEL.
Strictly modern. Only 4 short blocks to Broad-way. Prices reasonable. 522 S. FLOWER ST., near West 6th.

TO LET—HOTEL WENTWORTH.
107 S. Flower, one-half block north of First, walking distance, newly furnished, all outside rooms, hot and cold water, steam heat, private baths, gas and fobby, week's rent free, $2 per week and up.

TO LET—THREE SUNNY FRONT ROOMS, SLEEP-ing porch, completely furnished for housekeep-ing; bed linen included. garage, 1616 GRIF-FITH AVE.

TO LET—NOTICE, TO TOURISTS!
Large rooms, running water, telephones, new mahogany furniture, bath, shower; walking dis-tance. Rates $4 per week up. 824 GOLDEN AVE. West Ninth street. Main 675.

TO LET—HOTEL FORTUNA, SUNNY OUTSIDE rooms, steam heat, hot water, private baths, transient and permanent; bath, phone; very close in. 917½ W. FIFTH ST. F0058.

TO LET—NEWLY FURNISHED SUNNY FRONT room in private family, reasonable, walking dis-tance. Breakfast if desired. 708 WHITTIER ST. Washing 3241.

TO LET—IN PRIVATE FAMILY, VERY LARGE sunny front room, very nicely furnished, come to get yourself, for one or two gentlemen; breakfast if desired. 948 VALENCIA ST.

TO LET—NOTICE TO TOURISTS, NEWLY FUR-nished sunny rooms, 50 cents day, $3 week up, bath, gas, electricity, phone, all free. Use of kitchen and laundry, west 6th st. car. Walking distance. 420 S. BURLINGTON. Home 52687.

TO LET—DESIRABLE ROOMS IN PRIVATE HOME. Westlake district, close in. One or two rooms with private entrance; front room, light and cool; rooms. Breakfasts if desired. Telephone 54900. 611 S. BURLINGTON AVE.

TO LET—FOR $1, $1.25 AND $1.50 TON CAN get good coffee cake, bread and rolls. 1808 SOUTH MAIN. La Paloma Hotel. South 8222.

TO LET — WANTED ONE OR TWO YOUNG LADIES TO BOARD IN COZY FLAT WITH nurse, teacher and stenographer. Large front room. Cheap rates for congenial girl. PHONE 22051, SUNDAY.

TO LET—TWO CONNECTING ROOMS COMFORT-ably furnished, recently papered, bath, electric lights, phone, 2 beds, suitable for three friends; 2 car lines, 20 minutes from business. Restaurant; one block. Adults, 1285 W. 24TH ST., 21725.

TO LET—FRONT ROOM, $2.50 WEEK, NEATLY furnished room in small private family. Large, comfortable bed. No couples. Adults only. Free hot bath weekly. Desirable neighborhood. Walking distance. 1324 WEST PICO ST.

TO LET—IN WESTLAKE DISTRICT, MOTHER AND daughter living alone, would like to rent two nice sleeping rooms to people of refinement, who appreciate a nice, quiet homelike place. 942 VA-LENCIA ST.

TO LET—IN BEST WESTLAKE RESIDENCE LO-cation, in fine well kept home, splendid upper room, hardwood floors, white enamel finish. Rent $11 per month. 1018 SOUTH BONNIE BRAE. 54552.

TO LET—PRETTILY, NICELY FURNISHED ROOM with small balcony, private home, young business woman preferred; references. 12522 THOMPSON ST. Phone 26275.

TO LET—HOTEL VIRGINIA GRAND.
Under new management, strictly clean modern rooms, walking distance, reasonable rates, hot and cold running water in all rooms, private baths, transient, 50 cents; special rates of $2.50 per week and up. 921 S. GRAND AVE. Phone 60294.

TO LET—NICELY FURNISHED FRONT ROOM, housekeeping, in small family, $10 per month, gas included; splendid home for elderly lady. 1004 FLORIDA ST., near 8th and Figueroa. Broadway 2109.

TO LET—HAVE PLEASANT HOME. BEAUTIFUL scenic outlook; about 15-minute walk from city center; small share it with congenial person if reasonable rent. BROADWAY 306.

TO LET—THE FAIRVIEW HOTEL, 102½ SOUTH Broadway. Tourist rooms, $1.50 per week and up.

TO LET—WESTLAKE DISTRICT, LARGE SUNNY nicely furnished south room, strictly modern home; reasonable, small back room, $5 a month. 1040½ S. BONNIE BRAE. Phone Darby 7.

TO LET—VERY REASONABLE, LARGE, CLEAN front housekeeping room and sleeping porch, walking distance. 318 WEST 12TH ST. Broadway 5364.

TO LET—TWO CLEAN SUNNY ROOMS AND BATH with large porch, completely furnished for house-keeping; lights and linen included. 1616 GRIF-FITH AVE.

TO LET—ONE OR TWO LARGE SUNNY AND elegant rooms, with private bath. Board if de-sired. Exceptional walking distance. Very reasonable. 1062 ORANGE ST., corner Bisel. 55169.

TO LET — TWO PINELY FURNISHED FRONT rooms, private family, breakfast if desired, also garage. 1802 TOBERMAN, corner 18th. Phone 23245.

TO LET—ELEGANT FRONT ROOM WITH KITCH-enette complete for housekeeping, $3.50 week. In corner private residence, near cars, three blocks. Phone 20241. 1502 GRAND AVE.

TO LET—FURNISHED ROOM WITH USE OF PAR-lor, kitchen and porch, in a new cottage, rea-sonable. Phone Wilshire 287. Address 453 NORTH VIRGIL.

TO LET—IN STRICTLY PRIVATE FAMILY, MOD-ern home, close-in, room for 1 or 2 gentlemen, private bath, breakfast and dinner if desired, home privileges. 51377.

TO LET—VERY NICELY FURNISHED ROOM WITH or without housekeeping privileges. 1408 S. FIG-UEROA.

TO LET—FURNISHED APARTMENT, $9 MONTH, 143 Carr street, near Pico and Hill, furnished flat $9 month. 727 EAST 14TH, Phone 24070, South 4068.

TO LET—AT 732 SOUTH ALVARADO NEAR Westlake Park, reasonable, desirable rooms. PHONE 54494.

TO LET—NICELY FURNISHED ROOMS FOR RENT in home of widow lady. 208 EAST PICO, come and see.

TO LET—TO ONE OR TWO GENTLEMEN, NICE front room, fine location, West Adams car line. References. TEL. 74811.

TO LET—SUNNY FRONT ROOMS, PRIVATE HOME, back of car service. 1610 S. BONNIE BRAE st. Phone 20783.

TO LET—FURNISHED THREE-ROOM COTTAGE facing side street, three blocks to Broadway. No children. 600 WEST FIRST ST., near Grand.

TO LET—LARGE SUNNY FRONT ROOM, WELL furnished, private home, modern. 25874. Apply 135 WEST 28TH ST.

TO LET—NICELY FURNISHED TWO ROOMS, newly and very pleasant. 930 SOUTH FIGUEROA STREET.

TO LET—SUNNY FRONT ROOM, $1.50 WEEK, back rooms, $1. 223 S. GRAND. Housekeeping or light housekeeping.

TO LET—ONE FURNISHED ROOM FOR GENTLE-men, in the rear, $1 per week. 649 TOWNE.

TO LET—3 UPPER ROOMS AT $10, CALL 304 E. PICO ST.

TO LET—IN SPANISH FAMILY, ONE FURNISHED room, 1100 S. FIGUEROA.

TO LET—WESTLAKE DISTRICT, NICE FRONT room, twin beds, $12. Phone WILSHIRE 4591.

TO LET—HOTEL ALAN, 256 E. SECOND. STRICT-ly modern. Nice lobby. $2 per week.

TO LET—
Unfurnished Rooms.

TO LET—COTTAGE, THREE ROOMS AND SMALL kitchen, modern, cool, gas and electricity. Rear of 429 NORTH BROADWAY, above tunnel.

TO LET — UNFURNISHED ROOMS TO LET IN flat; two unfurnished rooms in Westlake district; home privileges, $12. Phone WILSHIRE 4591.

TO LET—TWO LARGE SUNNY ROOMS, UN-furnished; rent $15 and $8 per month. Apply ROOM 10, 224 South Olive.

TO LET—3 UNFURNISHED NICE LIGHT ROOMS suitable for housekeeping, $10 a month. Call 790 E. 14TH. Main 7220.

TO LET—
Unfurnished Rooms.

TO LET—AT 623 W. 12TH ST., NEAR FIGUEROA, 2 or 3 connecting unfurnished rooms and kitchen-ette (private home,) use of hall, phone, bath, porch, yard, storeroom, garage, $12 to the right party. Washington car. 21230.

TO LET—UNFURNISHED, 2 OR 3 NICE PLEASANT rooms in private house, very accurate, good car service, 10 minutes from city. 1014 W. 109TH ST.

TO LET—GARAGE, WORKSHOP AND THREE FUR-nished or unfurnished rooms. Call 746 WEST-LAKE AVE.

TO LET—
Housekeeping Rooms, Furnished and Unfurnished.

TO LET—1, 2, 3 OR MORE FURNISHED ROOMS, housekeeping; new, nicely furnished sunny, view; close in, yard, laundries, adults; two week of month. Crown Hill car to Court of Crown Hill ave. and Hotel, walk one block south. 1222 W. FOURTH ST.

TO LET—FURNISHED FOR HOUSEKEEPING, 3 connecting rooms, sink, gas, bath, h. and cold water, sleeping porch, front and back porch; large yard, no objections to children. $14. 1902 S. LOS ANGELES ST.

TO LET—2 CONNECTING FRONT ROOMS FUR-nished for housekeeping. Separate entrance, nice for adults; 2 car lines, 20 minutes from business, neighborhood, bath, gas and electricity, $9 per month. Take San Pedro st. car. 615 E. 30TH PLACE. South 4594.

TO LET—NICE FURNISHED ROOM WITH KITCH-enette, bath, electricity and gas; to the location good bed and clean; close in; 2 car lines. Adults. Rent reasonable. 55301. 1821 MAGNOLIA AVE. Take Pico or 14th st. car.

TO LET—FURNISHED FOR HOUSEKEEPING, two connecting rooms; sink, gas range, bath, hot and cold water, private entrance, phone, large yard. No objection to children. $10. 1903 S. LOS ANGELES ST.

TO LET—NEW, LARGE SLEEPING PORCH, 12 windows, by itself, furnished nicely; also other housekeeping rooms; reasonable. All home privi-leges. Rich color, Wilshire location. Phone 3955-LYWOOD 12812.

TO LET—NICELY FURNISHED ROOMS, ALSO housekeeping apartment, sleeping porch, garage, modern, restful homelike, either Seventh or Eighth st. car to 746 WESTLAKE AVE.

TO LET—3 BEAUTIFUL SUNNY, AIRY ROOMS, every convenience for regular housekeeping; close in; adults. Phone Broadway 6875. 913 W. FIFTH ST., just west of Figueroa.

TO LET—$12.50, "HOMELIKE," THREE ROOMS, furnished, private entrances, phones, laundry, bath, etc. Adults. Walking distance. 1301 S. OLIVE.

TO LET—PLEASANT FURNISHED ROOM WITH private bath, porch and entrance, light house-keeping. 2903½ SAN MARINO ST. W. Ninth or Vermont car.

TO LET—2 BEAUTIFULLY FURNISHED HOUSE-keeping rooms, piano and sewing machine, cen-trally located, nice yard. 624 S. HILL. Also one sleeping room.

TO LET—411 A MONTH, NICELY FURNISHED 3-room apartments, 2 beds, children welcome. Large yard, use of bath, phone, gas, electricity. Call 1122 EAST 10TH.

TO LET—NICELY FURNISHED SUNNY UPSTAIRS room with built-in kitchen in Vermont Square, rent reasonable. Phone VERMONT 29783.

TO LET—$13, TWO FURNISHED ROOMS AND kitchenette for housekeeping, including electric light and telephone. Call Sunday at 648 W. VER-NON AVE.

TO LET—NICELY FURNISHED HALF DOUBLE cottage, $10; two rooms, $12; all conveniences; walking distance. 214 W. PICO.

TO LET—2-ROOM APARTMENT, $14 MONTHLY. Gas furnished, hot bath and bedroom. 901 S. HILL. Electric lights.

TO LET—7 ROOMS, CLOSE IN, WILL RENT ALL or $35, or divide to suit tenant. This is a snap. Call 929 W. 7TH ST.

TO LET—$2.00 AND $2.50. LARGE ROOMS AND housekeeping suites. Two blocks west of Broadway. 230 S. OLIVE.

TO LET—$15, 3 ROOMS AND BATH, UPSTAIRS. Room for three, water, phone and light in-cluded. 1328 EAST 20TH ST. Vermont and Georgia car.

TO LET—3-ROOM APARTMENT, $2.75 PER week, sunny, first floor, two beds. Children allowed. 1222 W. 9TH.

TO LET—SUNNY THREE-ROOM APARTMENTS, furnished, only $2.75 per week. Singles, $1.25. Phone Broadway 23197. 852 CROCKER.

TO LET—ROOM AND KITCHENETTE, FURNISHED for light housekeeping, including light and gas, private family. Two car lines. 22621. 4284½ WEST 16TH.

TO LET—UNFURNISHED 3-ROOM APARTMENT, half of new double house, bath, gas range, gas space, large bath and screen porch. Water paid. $16. 2950 WALL ST. Maple ave. car.

TO LET—TWO NEWLY FURNISHED OUTSIDE housekeeping rooms. Nice and quiet. Four blocks from First and Broadway. $12 per month including light and gas. 6271 COURT ST.

TO LET—2 NICELY FURNISHED HOUSEKEEPING rooms, private entrance, modern private home, 15 minutes from 6th and Main, ½-cent fare. SOUTH 5432.

TO LET—I HAVE A LARGE, PLEASANT WELL furnished room for light housekeeping. Will rent reasonable to lady employed. 1611 W. 10TH ST. Between Union and Beacon.

TO LET—FRONT AND BACK APARTMENTS, RUN-ning water, phone, bath, electricity. Reasonable rates. 750 WALL ST.

TO LET—ONE OR TWO ROOMS FOR LIGHT housekeeping. 131 S. BOYLE AVE., near First st. car line. BOYLE 2308.

TO LET—IN HOME, NEW AND BEAUTIFULLY furnished rooms, $12 and $16, with kitchenette, modern. 1 OLIVE. Call Monday.

TO LET—DESIRABLE HOUSEKEEPING SUITE OF 3 rooms, walking distance. 2708 EAST 12TH ST. Phone Broadway 2988.

TO LET—TWO LARGE ROOMS, PARTLY FUR-nished, $10 month. 181 S. BOYLE AVE. Boyle 2906.

TO LET—THREE NICE HOUSEKEEPING ROOMS furnished, $8 per month. 2414 LONG BEACH AVE., South 7827.

TO LET—FURNISHED HOUSEKEEPING OR SLEEP-ing rooms, $1 per week, upwards. 1705½ N. MAIN.

TO LET—4 ROOMS IN BUNGALOW FURNISHED for housekeeping. Boyle 3423. 238 NORTH DITMAN.

TO LET—$9 M

Classified Liners.

TO LET—Unfurnished Flats.

TO LET—CLOSE-IN, $25; FOUR ROOMS, WELL-class way; new and up-to-date. 923½ CATALINA ST., NINTH ST. CAR.

TO LET—NEAT FLATS IN THE CITY FOR THE home; southeast corner 14th and Flower. Phone 60418, or MAIN 2474.

TO LET—CLEAN, SUNNY, MODERN, 7-ROOM UPper flat, suitable to rent rooms; $35. 1615 near Figueroa. Take 9th car to 18TH ST.

TO LET—VERY ATTRACTIVE SIX-ROOM UPPER half of handsome residence; 4 CORONADO ST., between 24th and Adams. Phone 10178.

TO LET—UNFURNISHED FLATS, FOUR-ROOM and bath, $17.50 and $15. 2027 W. 18TH ST.

TO LET—FOUR-ROOM NEW FLATS, UPPER AND lower, strictly all up-to-date. Adults; references; reasonable rent. 604 EAST 23RD ST.

TO LET—LARGE, MODERN, SUNNY, 5-ROOM bungalow flat. Hardwood floors throughout. Use of tennis court. PHONE 41664.

TO LET—5 AND 6-ROOM FLATS, LARGE ROOMS, cheap rent; 2442 West Broadway. Private. Apply 613 COURT ST.

TO LET—MODERN FLAT AND CELLAR, RENT $14. 914 Pleasant st. Adults only. Call for information, MAIN 4771.

TO LET—UNFURNISHED FLAT, 4 ROOMS AND bath, walking distance; $14. 1220½ W. FIRST ST. Inside 121 E. Chic. Main 4697.

TO LET—NEAT LOWER FLAT, 3 ROOMS AND bath. 1 Grand ave., between California and Grand. BROADWAY 4809.

TO LET—IN YOUR OWN PRICE, NOT CLOSE-IN flat, or will exchange for the East; sacrifice this week. PHONE 12681, mornings.

TO LET—NEW UPPER OR LOWER FLAT, WELL built; 5 rooms, sleeping porch, tiled bath, etc. two beds; garage if desired. 1445 W. 23RD ST.

TO LET — CLEAN, DESIRABLE 4-ROOM FLAT, $16; bed, gas range, water paid. Near Jefferson Theater. Call today. 2226 KEY WEST ST.

TO LET—MODERN SUNNY FLATS UPPER AND lower, 5 and 6 rooms; all conveniences. Phone Holly 1200. 1700 DEWEY AVE., West 2600.

TO LET—LOWER FLAT 5 ROOMS AND BATH, $11. Stanford Ave., between Fifth and Sixth. Gas and electricity, $20.

TO LET—UNFURNISHED 4-ROOM FLAT, CLOSE in. 1224 Pearl, sunny and clean, adults. Call at 2214 FOREMAN.

TO LET—3 OR 4 SUNNY ROOM FLAT, $10 PER month, modern. Apply 2026½ SAN PEDRO ST.

TO LET—UPPER 4-ROOM FLAT, BRAND NEW, modern in every respect, between 2 car lines. Rent reasonable. 106 W. 58TH PLACE.

TO LET—2 COTTAGE FLATS, 4 AND 5 ROOMS; desirable, walking distance. PHONE 84468.

TO LET—3 ROOMS, SLEEPING PORCH, ALL BUILT-in; gas stove, $18 or without garage. 1710 NEW HAMPSHIRE AVE.

TO LET—SUNNY, MODERN THREE-ROOM FLAT, bath and toilet kitchen. Apply 1221 W. 17TH. Main 8750.

TO LET—$20, ONE UPPER, ONE LOWER 4-ROOM flat, hardwood floors, built-in effects, rent 1st, 15th; adults, close-in. 139 E. 31ST ST., near Main.

TO LET—4-ROOM MODERN FLAT, BUILT-IN FEATures, linoleum, walking distance. 1113½ EAST 28TH ST.

TO LET—FINE FLAT, $25; BERESFORD, IN WILshire district, all built-in features. Call OWNER, Wilshire 1600.

TO LET—10-ROOM FLAT SUITABLE FOR SUBlet; walking distance. Between three car lines. Rent Figueroa, 720 W. 11TH.

TO LET—NICE FLAT, LARGE ROOMS, PANTRY, all improvements, 1st floor; ground floor. Inquire owner, J. BRECON, 21906.

TO LET—UNFURNISHED FLAT, $20. OR FURnished at $35, in Hollywood. Block to car and store. 31294.

TO LET — LOWER 5-ROOM COTTAGE FLAT, A cheap rent; 1043

...ified Liners.

TO LET—
Furnished Houses.

TO LET—ROOMS AND BOARD, ...

TO LET—FLATS—BUNGALOWS, ... AND UNFURNISHED. ... BULLETIN ... AS ... EXTENSIVE A LIST ... REAL HOME ... GARAGE, HANDSOME ... WITH GOOD ... FAMILY VISAL ... ONE ... TO A ... TO LET—REAL HOME ... ATTENTION ... HAS ... TO LET—MAN AND WIFE ... TO LET—FINE ROOM ... TO LET—APARTMENTS ... TO LET—ONE SINGLE AND ... TO LET—LADY OR ... TO LET—FLATS—BUNGALOWS AND UNFURNISHED. ... THE HEART OF THE ... TO LET—AN ELEGANT ... TO LET—ONE SIDE NEARLY ... TO LET—MRS. GARDNER ... TO LET—LADY DOCTOR ... TO LET—LADY WILL ... TO LET—SEVERAL NEW, ... TO LET—PARTIALLY ... TO LET—FOR RESULTS ... TO LET—GOOD TWO-STORY ... TO LET—WHY NOT LIVE ... TO LET—CLASSIEST THREE-ROOM ... TO LET—NEW, MODERN ... TO LET—$40, TWO-STORY ... TO LET—NICE NEW MODERN ... TO LET—ANOTHER MESSAGE ... TO LET—REAL HOME COOKING ... TO LET—COTTAGE, 5 ROOMS ... TO LET—$12.50, IN BEAUTIFUL, ... TO LET—MODERN 6-ROOM, ... TO LET—$12.50, IN BEAUTIFUL HIGHLAND ... TO LET—MODERN 6-ROOM, 1½-STORY ... TO LET—AN ELEGANT HOME, ... TO LET—ONE SIDE NEARLY NEW ... TO LET—SEVERAL NEW, MODERN ... TO LET—PARTIALLY FURNISHED (3 ... TO LET—FOR RESULTS LIST ... TO LET—GOOD TWO-STORY ... TO LET—WHY NOT LIVE ... TO LET—CLASSIEST THREE-ROOM ... TO LET—NEW, MODERN ... TO LET—$40, TWO-STORY ... TO LET—NICE NEW MODERN ... TO LET—ANOTHER MESSAGE ... TO LET—REAL HOME COOKING ... TO LET—COTTAGE, 5 ROOMS ... TO LET—$12.50, IN BEAUTIFUL ... TO LET—MODERN 6-ROOM, ... TO LET—$12.50, IN BEAUTIFUL HIGHLAND ... TO LET—MODERN 6-ROOM, 1½-STORY ... TO LET—AN ELEGANT HOME, ...

TO LET—
Unfurnished Houses.

TO LET—
$25. 1622 W. 24th; splendid 8-room house, in good condition. Big reduction in rent.

$30. 1807 W. 32nd st. 8-room house, range, ... gas, garage $5 extra.

$40. 977 So. Rampart, 9 rooms, double garage, 2 baths. Inquire at once.

O. E. FARISH & CO., ... 353 South Hill st. Main 2888.

TO LET—NICE NEW MODERN 5-ROOM bungalow, ... Glendale district, ... garage, handsome ... with good shower ... and ... TO LET—COTTAGE, 5 ROOMS AND BATH, GAS, ... TO LET—$12.50, IN BEAUTIFUL HIGHLAND Park, 5062 Aldama. Attractive bungalow, five rooms, large screened porch, high elevation, magnificent mountain view. Gas, electricity, bath, laundry. Reliable tenant; storage basement, chicken corral. Owner, CHARLES H. MATTINGLY, Attorney, 421-2 Stimson Bldg. Both phones.

TO LET—MODERN 6-ROOM, 1½-STORY HOUSE, ON corner of 52nd st., just west of Hooper ave. Large lot, with lawn, fruit trees, garage, etc. One block from school and two car lines, only hours, large reception hall and hall of closet and drawer space; price $55, or will lease to responsible parties by the year for $45. Phone after noon, T2536.

TO LET—ONE SIDE NEARLY NEW DOUBLE BUNgalow, 4 large rooms and sleeping porch, hard-wood floors throughout, disappearing bed and all built-in features; garage. Nothing like it at the money, only $25. Will be paid. Call 6621 N. ST. ANDREWS PLACE. Western ave. car to Melrose ... TO LET—LADY DOCTOR, IF ... will take confinement case at ... apartments to rent Sept. first at ... 4701. ... TO LET — BEAUTIFUL SUNNY ... TO LET—$25 TO $30 A MONTH. ... TO LET—LADY OR GENTLEMAN ... TO LET—LADY WILL CARE ... TO LET—SEVERAL NEW, MODERN BUNgalows and chalets, 5, 6 and 7 rooms, with option to buy. We credit a part of your rent money as part of first payment if you wish to purchase. Choicest location in southwest. Near Manual Arts High school, grammar school, 3 car lines, etc. Deal direct with owners. see 324 JANSEN, 212 Union Oil Bldg.

TO LET—GOOD TWO-STORY COMFORTABLE home in University district, 1134 W. 30TH ST. Four nice bedrooms, also sleeping porch, plenty of closets, reception hall, parlor, dining room, kitchen and large pantry. All in good condition, $40. For rent only. See property and telephone OWNER, West 2840.

TO LET—WHY NOT LIVE IN A REAL HOME and feel self-respecting? New, supermodern, five-room bungalow, magnificent view, pure air, fine neighborhood, tree, water and lawn cared for, only $20—earth $30. Griffin avenue car on Main street to Avenue 26. Inquire at 3580 GRIFFIN.

TO LET—$25; WATER PAID. A BEAUTIFUL 6-room modern bungalow, large basement, garage, chicken corral. Vacant April 15. A fine corner lot, with lawn and abundance of roses. 5290 HUNTINGTON DRIVE, Sierra Park. Telephone East 1743.

TO LET—CLASSIEST THREE-ROOM BUNGALOW IN CITY. NEVER BEEN OCCUPIED. ALL BUILT-IN EFFECTS. REASONABLE RENT. NO CHILDREN. WALKING DISTANCE. 1115 COLTON ST. NEAR FIRST AND BEAUDRY.

TO LET—NEW, MODERN FOUR-ROOM BUNGAlow, in new bungalow court, hardwood floors, up-to-date in every way. 1636 SIXTH AVE., between 16th and 17th sts. Water paid. Take Venice car to 16th st. Key at 1632 Echo Park. Phone 307296.

TO LET—$40, TWO-STORY RESIDENCE, 2723 Kenwood avenue, nine rooms, fine bedrooms, built-in closets, and bath on second story. Hardwood floors above and below. Furnace heat, all modern conveniences. Beautiful lawn, garage. W. T. THORNTON, New Hotel Rosslyn.

TO LET—COTTAGE OF 3 ROOMS, LARGE CLOSet, and large screened porch. No. 1127 Hillvale place, E. 7th and Simpkinson avenue car, walk one block south 3-cent fare. Water, gas, lighted streets, etc. Rent very moderate. Apply to OWNER at 1129 Hillvale place.

TO LET—HOUSE, 9 ROOMS, FURNACE HEAT, hardwood floors, all rooms nicely papered and house in fine condition; half block to 3 car lines, Hoover and W. 23rd st. Rent $35, water paid. Phone OWNER, 55223, M. 2719. Rent free to April 1st.

TO LET—BRAND NEW BUNGALOW, FIVE ROOMS and sleeping porch, hardwood floors throughout. Disappearing bed and all built-in features. Rent only $25. Water free. Come out today. The BLACKSHEAR COMPANY, corner Western and Melrose avenues. Western avenue car to end of line.

TO LET—BEAUTIFUL SIX-ROOM BUNGALOW, NO. 6080 Dalton avenue, near Manual Arts school. Rent car service in the city. Hardwood floors, handsome fixtures, all built-in conveniences, lawn, front and rear, garage. Key at 4020 DALTON AVE. or call 1047 W. 24TH. Phone 21917. Ready to occupy. No trouble to show it. Special inducements to tenants, who would encourage sale. BUNNELL, Phone 22855.

TO LET—FINE HOUSE, 11 ROOMS, BATH, BARN, large grounds, close in, for subletting, reduced rent, $50 month. Phone WEST 6015.

TO LET—MODERN 5-ROOM BUNGALOW, VERY desirable, small yard, $16. 4-room cottage, $11. 3824 MAPLE AVE.

TO LET—$12.50, IN BEAUTIFUL, HIGHLAND Park, 5062 Aldama. Attractive bungalow, five rooms, large screened porch, high elevation, magnificent mountain view. Gas, electricity, bath, laundry. Reliable tenant; storage basement, chicken corral. Owner, CHARLES H. MATTINGLY, Attorney, 421-2 Stimson Bldg. Both phones.

TO LET—MODERN 6-ROOM, 1½-STORY HOUSE, ON corner of 52nd st., just west of Hooper ave. Large lot, with lawn, fruit trees, garage, etc. One block from school and two car lines, only hours, large reception hall and hall of closet and drawer space; price $55, or will lease to responsible parties by the year for $45. Phone after noon, T2536.

TO LET—ONE SIDE NEARLY NEW DOUBLE BUNgalow, 4 large rooms and sleeping porch, hard-wood floors throughout, disappearing bed and all built-in features; garage. Nothing like it at the money, only $25. Will be paid. Call 6621 N. ST. ANDREWS PLACE. Western ave. car to Melrose ...

TO LET—SEVERAL NEW, MODERN BUNGALOWS and chalets, 5, 6 and 7 rooms, with option to buy. We credit a part of your rent money as part of first payment if you wish to purchase. Choicest location in southwest. Near Manual Arts High school, grammar school, 3 car lines, etc. Deal direct with owners. see 324 JANSEN, 212 Union Oil Bldg.

TO LET—GOOD TWO-STORY COMFORTABLE home in University district, 1134 W. 30TH ST. Four nice bedrooms, also sleeping porch, plenty of closets, reception hall, parlor, dining room, kitchen and large pantry. All in good condition, $40. For rent only. See property and telephone OWNER, West 2840.

TO LET—WHY NOT LIVE IN A REAL HOME and feel self-respecting? New, supermodern, five-room bungalow, magnificent view, pure air, fine neighborhood, tree, water and lawn cared for, only $20—earth $30. Griffin avenue car on Main street to Avenue 26. Inquire at 3580 GRIFFIN.

TO LET—$25; WATER PAID. A BEAUTIFUL 6-room modern bungalow, large basement, garage, chicken corral. Vacant April 15. A fine corner lot, with lawn and abundance of roses. 5290 HUNTINGTON DRIVE, Sierra Park. Telephone East 1743.

TO LET—CLASSIEST THREE-ROOM BUNGALOW IN CITY. NEVER BEEN OCCUPIED. ALL BUILT-IN EFFECTS. REASONABLE RENT. NO CHILDREN. WALKING DISTANCE. 1115 COLTON ST. NEAR FIRST AND BEAUDRY.

TO LET—NEW, MODERN FOUR-ROOM BUNGAlow, in new bungalow court, hardwood floors, up-to-date in every way. 1636 SIXTH AVE., between 16th and 17th sts. Water paid. Take Venice car to 16th st. Key at 1632 Echo Park. Phone 307296.

TO LET—$40, TWO-STORY RESIDENCE, 2723 Kenwood avenue, nine rooms, fine bedrooms, built-in closets, and bath on second story. Hardwood floors above and below. Furnace heat, all modern conveniences. Beautiful lawn, garage. W. T. THORNTON, New Hotel Rosslyn.

TO LET—COTTAGE OF 3 ROOMS, LARGE CLOSet, and large screened porch. No. 1127 Hillvale place, E. 7th and Simpkinson avenue car, walk one block south 3-cent fare. Water, gas, lighted streets, etc. Rent very moderate. Apply to OWNER at 1129 Hillvale place.

TO LET—HOUSE, 9 ROOMS, FURNACE HEAT, hardwood floors, all rooms nicely papered and house in fine condition; half block to 3 car lines, Hoover and W. 23rd st. Rent $35, water paid. Phone OWNER, 55223, M. 2719. Rent free to April 1st.

TO LET—BRAND NEW BUNGALOW, FIVE ROOMS and sleeping porch, hardwood floors throughout. Disappearing bed and all built-in features. Rent only $25. Water free. Come out today. The BLACKSHEAR COMPANY, corner Western and Melrose avenues. Western avenue car to end of line.

TO LET—BEAUTIFUL SIX-ROOM BUNGALOW, NO. 6080 Dalton avenue, near Manual Arts school. Rent car service in the city. Hardwood floors, handsome fixtures, all built-in conveniences, lawn, front and rear, garage. Key at 4020 DALTON AVE. or call 1047 W. 24TH. Phone 21917. Ready to occupy. No trouble to show it. Special inducements to tenants, who would encourage sale. BUNNELL, Phone 22855.

TO LET—BUNGALOW COURT FRONT HOUSE, $14; 3 rooms and bath, built-in bed, up-to-date; owner cares for yard, lights and water, between Pico cars; Griffith and San Pedro. Adults. 745 E. 28TH ST.

TO LET—WILSHIRE DISTRICT, 11-ROOM HOUSE, suitable for one or two families; $32 for entire house or $18 for upper or lower flat. 1730 SO. COMMONWEALTH AVE. Heliotrope or Commonwealth cars.

TO LET—
Large 12-room house, suitable for two families or subletting, 2 baths, garage and room. Rent reduced to $35 for quick rental. See us at once. O. E. FARISH & CO., 353 South Hill st. Main 2888.

TO LET—4-ROOM BUNGALOWS at 83RD AND McKinley, brand new, built-in beds, all modern conveniences, hardwood floors, $16; no sleeping water; no children. Take San Pedro st. car. Key at 8381 McKINLEY, west door.

TO LET—PARTIALLY FURNISHED (3 BEDROOM set.) 9-room house, $31 Grand View. A fine location, being near to 9th st. car; only 1¼ block south of Westlake Park. Call MR. TALLY, Broadway Theater. Broadway 4701—32020.

TO LET—FOR RESULTS LIST YOUR PROPERTY with us. Houses for rent, furnished and unfurnished. Houses and lots for sale. Cash and EASY TERMS. Will call in auto. T. H. PERRY & CO., 4025 S. Vermont ave, corner Santa Barbara and Vermont. Phone 20627.

TO LET — UNFURNISHED HOUSE, 320 W. 27TH st. One block from W. Adams st. 7 rooms, sleeping porch; modern; walls and floors freshly painted and tinted throughout; rent $30 per month, including water. Key at 2709 S. GRAND AVE.

TO LET—UP-TO-DATE, TWO-STORY, EIGHT-ROOM house, hardwood floors, furnace, front and rear lawn; flowers, garage, in the heart of the Wilshire district. L. M. HATFIELD, 300 S. Normandie. 56758. Wilshire 1613.

TO LET—
OUR FREE RENTAL BUREAU.
Will find you a home, bungalow, flat. Tell us what you want. We'll find it! No charge either! PEASE BROS. FURNITURE CO., 840-846 S. Hill st.

TO LET—HANDSOME MODERN, CORNER BUNGAlow in one of the prettiest sections of the city, three bedrooms and extra bedroom in garage, should rent for $50. Will take $35 for term rent. 1526 W. 46TH ST., corner Denker ave. Grand or University-Dalton car.

TO LET—MODERN 2-STORY, HAS SIX LARGE rooms, reception hall and alcove, with plenty of closet room and porches; in fine condition; in choice section, 1428 MAGNOLIA AVE., between Pico and 10th.

TO LET—A BEAUTIFUL SIX-ROOM UNFURNISHED bungalow, 4533 GRAMERCY PLACE. Rent $25, or a nice six-room two-story house, 449 VICTOR ST., $20. I. L. SPENCER, office, Main 3419, Residence, 20454.

TO LET—FIVE-ROOM MODERN BUNGALOW, NEWly tinted and papered. Hardwood floors, good lawn and flowers, chicken corral, $15, water paid. No children. 414 W. 74TH. Boulevard avenue car on Spring st.

TO LET—3-ROOM MODERN COTTAGE, BEAUTIFUL location, corner, only half block from street car; $18 per month. 2903 Cimarron. Key at corner property, south. M. E. WALLACE, 207 Wellesley ave., Sawtelle, Cal.

TO LET—$25 PER MONTH, BEAUTIFUL NEW 6-room bungalow, with garage, in West Hollywood, near car line; gasoline and high school. All modern conveniences. E. WINTERER, A5527. Res. 57372.

TO LET—$20, SIX-ROOM MODERN BUNGALOW, hardwood floors, built-in features, lawn, front and rear, fruit trees, etc. Accessible to 3 car lines, 517 W. 50TH st. Vermont 2058. Keys at 571 W. 50th st.

TO LET—NEW FOUR-ROOM BUNGALOW IN GOOD bungalow district, never been occupied, wall bed, buffet, hardwood floors. Only $15. 1702 W. 28TH PLACE, University and 20th st. car to end of line.

TO LET—HOUSE FIVE ROOMS, PORCHES, BATH, ... 15 minutes First and Hill. Water paid, lawn cared for, $17. Adults. Phone Wilshire 1364, 1650 LEMOYNE, Echo Park avenue car to 23rd st.

TO LET—$17.50, 9 ROOMS, MODERN, BATHS, toilets, big lot, fruit, garage, sun. Open Sunday, 5 cents, eight minutes. 5816 VERMONT AVE. or 523 Stimson Bldg., Third and Hope. OWNER.

TO LET—FIVE-ROOM BUNGALOW, 3237 Royal street, east front, hot water, gas, electric lights, $18 per month. Key at 3241 for local neighborhood. Key 711 WEST JEFFERSON. Rent $20. Large yard, fruit trees. PHONE 589643.

TO LET—ONE-HALF OF DOUBLE HOUSE, 1720 SO. Bonnie Brae; separate entrance; 3 rooms upstairs, 2 below, sleeping porch; all modern improvements; fine condition; storage-room on alley; $22.50, water paid; $20 if leased one year to responsible party. PHONE 72976.

TO LET—4-ROOM BUNGALOW, WITH OR WITHout gas range, $18. 3786 WISCONSIN ST. Off Vermont ave. One-minute car service. For particulars phone 77152.

TO LET—MODERN COTTAGE, 6 LARGE SUNNY rooms, yard, flowers, close in, $21, water paid. 909 E. 28TH. Vermont 3650.

TO LET—11-ROOM HOUSE, SUNNY CORNER, 751 W. 19th, near Figueroa. Newly papered and painted, suitable for doctor or three families. OWNER, 21729.

TO LET—
OUR FREE RENTAL BUREAU.
Will find you a home, bungalow, flat. Tell us what you want. We'll find it! No charge either! PEASE BROS. FURNITURE CO., 840-846 S. Hill st.

TO LET—HANDSOME MODERN, CORNER BUNGAlow in one of the prettiest sections of the city, three bedrooms and extra bedroom in garage, should rent for $50. Will take $35 for term rent. 1526 W. 46TH ST., corner Denker ave. Grand or University-Dalton car.

TO LET—MODERN 2-STORY, HAS SIX LARGE rooms, reception hall and alcove, with plenty of closet room and porches; in fine condition; in choice section, 1428 MAGNOLIA AVE., between Pico and 10th.

TO LET—A BEAUTIFUL SIX-ROOM UNFURNISHED bungalow, 4533 GRAMERCY PLACE. Rent $25, or a nice six-room two-story house, 449 VICTOR ST., $20. I. L. SPENCER, office, Main 3419, Residence, 20454.

TO LET—FIVE-ROOM MODERN BUNGALOW, NEWly tinted and papered. Hardwood floors, good lawn and flowers, chicken corral, $15, water paid. No children. 414 W. 74TH. Boulevard avenue car on Spring st.

TO LET—3-ROOM MODERN COTTAGE, BEAUTIFUL location, corner, only half block from street car; $18 per month. 2903 Cimarron. Key at corner property, south. M. E. WALLACE, 207 Wellesley ave., Sawtelle, Cal.

TO LET—$25 PER MONTH, BEAUTIFUL NEW 6-room bungalow, with garage, in West Hollywood, near car line; gasoline and high school. All modern conveniences. E. WINTERER, A5527. Res. 57372.

TO LET—$20, SIX-ROOM MODERN BUNGALOW, hardwood floors, built-in features, lawn, front and rear, fruit trees, etc. Accessible to 3 car lines, 517 W. 50TH st. Vermont 2058. Keys at 571 W. 50th st.

TO LET—NEW FOUR-ROOM BUNGALOW IN GOOD bungalow district, never been occupied, wall bed, buffet, hardwood floors. Only $15. 1702 W. 28TH PLACE, University and 20th st. car to end of line.

TO LET—HOUSE FIVE ROOMS, PORCHES, BATH, ... 15 minutes First and Hill. Water paid, lawn cared for, $17. Adults. Phone Wilshire 1364, 1650 LEMOYNE, Echo Park avenue car to 23rd st.

TO LET—$17.50, 9 ROOMS, MODERN, BATHS, toilets, big lot, fruit, garage, sun. Open Sunday, 5 cents, eight minutes. 5816 VERMONT AVE. or 523 Stimson Bldg., Third and Hope. OWNER.

TO LET—FIVE-ROOM BUNGALOW, 3237 Royal street, east front, hot water, gas, electric lights, $18 per month. Key at 3241 for local neighborhood. Key 711 WEST JEFFERSON. Rent $20. Large yard, fruit trees. PHONE 589643.

TO LET—ONE-HALF OF DOUBLE HOUSE, 1720 SO. Bonnie Brae; separate entrance; 3 rooms upstairs, 2 below, sleeping porch; all modern improvements; fine condition; storage-room on alley; $22.50, water paid; $20 if leased one year to responsible party. PHONE 72976.

TO LET—4-ROOM BUNGALOW, WITH OR WITHout gas range, $18. 3786 WISCONSIN ST. Off Vermont ave. One-minute car service. For particulars phone 77152.

TO LET—MODERN COTTAGE, 6 LARGE SUNNY rooms, yard, flowers, close in, $21, water paid. 909 E. 28TH. Vermont 3650.

TO LET—11-ROOM HOUSE, SUNNY CORNER, 751 W. 19th, near Figueroa. Newly papered and painted, suitable for doctor or three families. OWNER, 21729.

TO LET—
WILSHIRE DISTRICT.
9-room house, all hardwood floors, furnace, garage, $60 per month. Too good to be vacant long. Phone 60280 or MAIN 2888.

TO LET—HOUSE, 1307 WEST FIRST ST. SEVEN rooms and bath, four bedrooms, gas, electricity, $35, water paid. Call HOME 83079.

TO LET—$16, FIVE-ROOM HOUSE, CONVENIENT two families, yard, stable, 1480 Cherry; new, cleaned cottage for nurse rooms, University district. TELEPHONE 21909.

TO LET—
Unfurnished Houses.

TO LET—
$ 4-room new, modern, up-to-date bungalows, on W. 24th st. near La Salle; good car service; $22 per month. See or phone
FRANK W. REYNOLDS,
A3411, Main 424. 633 Union Oil Bldg.

TO LET—OR LEASE—NO. 1919 S. GRAND AVE., 8 rooms, modern conveniences; now being painted and decorated. Will be open while alterations are being made. Apply to C. W. MORTIMER, owner, 704 International Bank Bldg.

TO LET—5-ROOM HOUSE WITH LARGE SLEEPING porch and garage. 1622 Orange st., Westlake district.

HURD BROS. CO.,
Suite 1207 Hunt Bldg.

TO LET—UNFURNISHED, VERY ATTRACTIVE 5-room bungalow, corner lot, 2 blocks from Alta Dena High School and 4 car lines. Flowers, lawn and garden. Nice neighborhood. 4060 WALTON AVE.

TO LET—$10, 6-ROOM COTTAGE, 1011 GANAHL st.; $22, 8-room cottage, 1110 W. Second st., $25. 8-room, 2 baths, 2 Brantley, 1121 LILLIAN HARLOW, owner, Huntley Apts., 1207 W. Third st. Phones Main 854, Home 1618.

TO LET—MUST SEE THIS BEAUTIFUL 4-ROOM house, 1½ blocks from car, hardwood floors throughout, swell fixtures, concrete porch, etc. Owner on premises. Watts car to Florence ave., 1 block east. 1605 MAIE AVE. Phone 28284.

TO LET—SIX-ROOM MODERN COTTAGE, LAWN, flowers, garage, and chicken run. Good neighborhood. 855 EAST 30TH ST. One block to Maple avenue car. $20. Water paid. Phone West 4522. Owner.

TO LET — WILSHIRE DISTRICT: 8 ROOMS, 2-story house; A1 condition; right price to permanent tenant. 1422 MALVERN AVE. Phone 28284.

TO LET—1632 ORANGE ST., WESTLAKE DISTRICT, 8 rooms, large sleeping room and garage. HURD BROS. CO., Suite 1207 Hunt Bldg.

TO LET—MODERN EIGHT-ROOM HOUSE, MANTEL in den and living-room, furnace, garage, good neighborhood. Rent cheap to right party. Grand ave., Moneta car. 3011 E. 32ND. 20694.

TO LET—916 SUNSET BLVD., 7 ROOMS, SLEEPing porch, $19. 924-926 Sunset, 6 rooms each, $16, water paid.
T. A. SHEPPARD,
528-529 Security Bldg.

TO LET—UNFURNISHED COTTAGE, PARLOR, DINing-room, kitchen, pantry, 3 bedrooms, bathroom, tiled cellar, fruit trees and flowers, $20 per month. PHONE 21868. 15 to 20-minute car service on Moneta.

TO LET — NEW 4-ROOM FURNISHED BUNGALOW with bath, hot and cold water, everything complete, rent $25. 1094 WINFIELD ST. Take West 11th st. car to Union ave., one block south. WILSHIRE 4790.

TO LET—HOLLYWOOD WAY, ONLY $25. 12 MINutes out. High and sightly. New double chalet. Garages, 4 rooms and bath each. Open Sunday. 1208 EDGECLIFF DRIVE. Owner, 13540.

TO LET—WEST ADAMS HEIGHTS. 8-ROOM house, with elegant porch, all conveniences, fine location. For information call 72782. Partly furnished if desired.

TO LET—
Two-story house on corner in Wilshire district. A very pleasant home. Phone F5452. Main 1472. MERCHANTS NATIONAL BANK BLDG.

TO LET—12-ROOM HOUSE, CLOSE IN, BUSINESS section, rent $55. 1094 WINFIELD ST. Take West 11th st. car to Union ave., one block south. FRANK W. REYNOLDS.

TO LET—OR LEASE—NO. 1919 S. GRAND AVE., 8 rooms, modern conveniences; now being painted and decorated. Will be open while alterations are being made. Apply to C. W. MORTIMER, owner, 704 International Bank Bldg.

TO LET—6-ROOM HOUSE WITH LARGE SLEEPING porch and garage. 1622 Orange st., Westlake district.

HURD BROS. CO.,
Suite 1207 Hunt Bldg.

TO LET—UNFURNISHED, VERY ATTRACTIVE 5-room bungalow, corner lot, 2 blocks from Alta Dena High School and 4 car lines. Flowers, lawn and garden. Nice neighborhood. 4060 WALTON AVE.

TO LET—$10, 6-ROOM COTTAGE, 1011 GANAHL st.; $22, 8-room cottage, 1110 W. Second st., $25. 8-room, 2 baths, 2 Brantley, 1121 LILLIAN HARLOW, owner, Huntley Apts., 1207 W. Third st. Phones Main 854, Home 1618.

TO LET—MUST SEE THIS BEAUTIFUL 4-ROOM house, 1½ blocks from car, hardwood floors throughout, swell fixtures, concrete porch, etc. Owner on premises. Watts car to Florence ave., 1 block east. 1605 MAIE AVE. Phone 28284.

TO LET—SIX-ROOM MODERN COTTAGE, LAWN, flowers, garage, and chicken run. Good neighborhood. 855 EAST 30TH ST. One block to Maple avenue car. $20. Water paid. Phone West 4522. Owner.

TO LET — WILSHIRE DISTRICT: 8 ROOMS, 2-story house; A1 condition; right price to permanent tenant. 1422 MALVERN AVE. Phone 28284.

TO LET—1632 ORANGE ST., WESTLAKE DISTRICT, 8 rooms, large sleeping room and garage. HURD BROS. CO., Suite 1207 Hunt Bldg.

TO LET—MODERN EIGHT-ROOM HOUSE, MANTEL in den and living-room, furnace, garage, good neighborhood. Rent cheap to right party. Grand ave., Moneta car. 3011 E. 32ND. 20694.

TO LET—916 SUNSET BLVD., 7 ROOMS, SLEEPing porch, $19. 924-926 Sunset, 6 rooms each, $16, water paid.
T. A. SHEPPARD,
528-529 Security Bldg.

TO LET—UNFURNISHED COTTAGE, PARLOR, DINing-room, kitchen, pantry, 3 bedrooms, bathroom, tiled cellar, fruit trees and flowers, $20 per month. PHONE 21868. 15 to 20-minute car service on Moneta.

TO LET — NEW 4-ROOM FURNISHED BUNGALOW with bath, hot and cold water, everything complete, rent $25. 1094 WINFIELD ST. Take West 11th st. car to Union ave., one block south. WILSHIRE 4790.

TO LET—HOLLYWOOD WAY, ONLY $25. 12 MINutes out. High and sightly. New double chalet. Garages, 4 rooms and bath each. Open Sunday. 1208 EDGECLIFF DRIVE. Owner, 13540.

TO LET—WEST ADAMS HEIGHTS. 8-ROOM house, with elegant porch, all conveniences, fine location. For information call 72782. Partly furnished if desired.

TO LET—
Two-story house on corner in Wilshire district. A very pleasant home. Phone F5452. Main 1472. MERCHANTS NATIONAL BANK BLDG.

TO LET—12-ROOM HOUSE, CLOSE IN, BUSINESS section, rent $55. 1094 WINFIELD ST. Take West 11th st. car to Union ave., one block south. FRANK W. REYNOLDS.

A3411, Main 424. 633 Union Oil Bldg

Classified Liners.

TO LET—Furnished Houses.

TO LET—

HOUSES—FLATS—BUNGALOWS, FURNISHED AND UNFURNISHED. OUR RENTAL BULLETIN IS COMPLETE AND EXTENSIVE A LET AS CAN BE FOUND IN LOS ANGELES. THIS SERVICE, TOGETHER WITH EXPERT ASSISTANCE AND COURTEOUS ATTENTION AT ALL TIMES, HAS GIVEN US AN UNQUESTIONED REPUTATION OF EIGHTEEN YEARS IN LOS ANGELES. MAKES HOUSE-HUNTING MUCH EASIER AND RENDERS SUCH HELP AND ASSISTANCE FEW OFFICES CAN GIVE. SPECIAL ATTENTION GIVEN TO NEW ARRIVALS AND THOSE NOT FAMILIAR WITH DISTRICTS—LOCATIONS AND CONDITIONS. NO CHARGE WHATEVER FOR BULLETIN—MAP OF CITY, INFORMATION AND TELEPHONE.

VISIT SINCERELY, WRIGHT-CALLENDER-ANDREWS CO., GROUND FLOOR, 404 SOUTH HILL. WRIGHT & CALLENDER BLDG.

TO LET—FURNISHED PRIVATE HOME, INCLUDING piano, eight rooms furnished complete. Hardwood floors, modern conveniences, garage, large lot. Lays, Sons, Inc., 2500, maple, fruit and chicken yards. Angeleno Heights, seven minutes from Third and Broadway. Five hundred feet of Glendale, Norfolk to adults, $50, water paid. Key owner, A. S. VANDEGRIFT, 302 S. Broadway. A2280. Main 3061.

TO LET—

805 Confidential Boulevard.

Wilshire section. Handsomely furnished home of 10 rooms, 3½ baths and sleeping porch; with bath, furnace, garage. Shown by appointment. WRIGHT-CALLENDER-ANDREWS CO., 404 South Hill street.

TO LET—FURNISHED, QUICK, $32, WORTH $45. Nifty 5-room cottage, cozy, new, modern, furnished like home. Phone 27 Pleasant; elegant rugs, large sunny bedrooms, spacious closets, stationary wash bowls, large cheering dining-room, garage, lawn, fruit and shade trees. Walking distance. Might divide, rent five rooms $20, with piano. Don't call before noon Monday. 2813 BROOKLYN AVE.

TO LET—

FURNISHED AND UNFURNISHED.

We can help you find the house you want. Get our rental list free. Call R. A. OSBORNE, Rental Department.

R. C. MITCHELL CO., 47517. 616 Trust & Savings Bldg. Bdwy. 978.

TO LET—

SNAP.

ACT QUICK.

WILSHIRE HOME. $125.

Beautifully furnished, 9 rooms, sleeping porch, 3 fireplaces, 3 baths, garage; 2 blocks car; shown by appointment. Phone after Sunday, 60296 or MAIN 2888.

TO LET—

Modern furnished residence, ten rooms. West Adams district. Newly painted and decorated throughout, substantial, clean furniture. Fine surroundings, large, level lot, shade trees, rose and ornamental trees on long lease. See MR. DE-VICHERY, with the J. M. MESSERLE CO., 941 Security Bldg. Bdwy. 6719. Main 3116.

TO LET—WESTLAKE DISTRICT NEAR SIXTH AND Alvarado. 8-room modern bungalow, 2 bedrooms, breakfast room, den, sleeping porch, garage, furnace. Pittsburgh hot water heater; 2 bathrooms, well furnished, oriental rugs, etc.; two or three months. $1400. Key 1126 Wilshire boulevard. HOME Phone 564179. Sunday, 10 to 2.

TO LET—ELEGANTLY APPOINTED EIGHT ROOMS and sleeping porch, 2 baths, 2 fireplaces, hardwood floors, garage; will lease; price $140 per month. Apply 1978 BONSALLO AVE. 2828.

TO LET—8-ROOM WELL FURNISHED HOME, ON Westmoreland between 7th and 8th; high, sightly corner, in locality. Terms to responsible party. Address, 2 Blanchard, garage, etc. Price will be reasonable to steady tenant who will take good care of place. For particulars PHONE 51407.

TO LET—

Nicely furnished home on Alvarado street near Westlake Park, 6 rooms. Will lease 6 months at $25 per month, including garage.

O. H. MARSH & CO., 60295. 353 South Hill st. Main 2888.

TO LET—

9-ROOM RESIDENCE.

Absolutely modern. Nicely furnished. Large sleeping porch, garage, etc. Rent reasonable. Second st. between Hill and Olive.

WRIGHT & PARKER, O. C. 42462. ROETER & PARKER. Main 4460.

TO LET — BEAUTIFUL 9-ROOM FURNISHED home, $60. Will lease. Fine district, Adams street, between Hoover and Bonnie Brae. Five bedrooms, reception hall, billiard room, elegant parlor, large grand piano, billiard table, Rund Duplex heater, all in best of repair. Call 1121 W. ADAMS ST.

TO LET—NICELY FURNISHED, 5 ROOMS AND sleeping porch; high ground, flowers and shade trees. Walking distance, second house from car line. $18. 850 BARTLETT ST.

TO LET—4-ROOM MODERN BUNGALOW, FURNISHED, lot 45x250, fruits and chicken yard. $12 per month. Privilege to lease one lot. Inez Eagle Rock Park. Phone GARVANZA 1150.

TO LET—WELL FURNISHED, COSY, MODERN 5-room bungalow, northwest, best residence district, CHEAP to right party. Inquire next door or 2344 W. HELLMAN BLVD. Phone A2500.

TO LET—HANDSOME, MODERN, CORNER BUNgalow in one of the prettiest sections in the city; 5 rooms and sleeping porch; garage. Worth $45 per month. Will take $30. Mr. Lyon W. 867H st., corner Dunlap ave. Take Grand ave. or Vermont-Jefferson car.

TO LET—IN WEST ADAMS DISTRICT, ARTISTically furnished, two lower bungalow flats, three rooms, fireplaces and bath, Hale Duplex heaters, private, beautiful shady back yard. 1510 W. 27TH ST. West 788.

TO LET— DON'T WALK

Come to our office, we have complete list of all desirable houses for rent in Los Angeles. Suits 10 show them without charge. 417 WEST SIXTH. Main 1106.

TO LET—TOO FAT AT $4 A DAY FOR ROOM AND board? Is OCEAN FRONT home, modern handfurnished, suitable for little more. Thirteen rooms, baths. Wilshire district. Phone OWNER, Main 6555.

TO LET—PARTLY FURNISHED, 9-ROOM BUNGAlow, almost new, block to car, telephone, garage, chicken run. Will also sell 60 laying hens and 2-year-old jersey cow, an unusually nice. Phone VERMONT 3886.

TO LET—NEW, MODERN, BEAUTIFUL, CHEAP seven-room one-side double cottage, with new, good furniture for sale cheap. Must be seen to be appreciated. Nothing equal for the money. 1394½ W. SANTA BARBARA PL.

TO LET—NEWLY FURNISHED 5-ROOM AND bath, bungalow, 2 blocks car, built-in features, hardwood floors, breakfast nook, summer rates. University car, 4 st. Brighton ave. Inquire 1438 BROWNING BLVD. Hollywood 774621.

TO LET—IN ARDMORE MESA, NEW, MODERN and nicely furnished, 7 rooms and sleeping porch. Price, $50-$60. Reference or deposit. Key next to right hand party. Address 1053 W. 30TH ST. Grand avenue and Hawthorne cars. 5504 115TH AVE. Hall.

TO LET—10-ROOM FURNISHED HOUSE, PINE piano, sewing machine, silver, linen, everything, gas, electric porch, near St. James Park; 10 minutes on car. Desirable location. $70 per month or longer. 1978 BONSALLO AVE. 2828.

TO LET—BEAUTIFUL BUNGALOW HOMES FOR two. Three rooms, dressing-room, bath, very neat, worthy second and fourth-class applicants; rent $20 to $22; shorter time according. 15 cars, $1 day up. DORSET COURT, 1500 Golden State ave. Bound 2192 cars.

TO LET—SIX-ROOM MODERN BUNGALOW, COMplete; furnished, piano, sewing machine, automatic hot water heater, all built-in conveniences, $40 per month. 877H PLACE and VAN NESS. Call 1780.

TO LET—MODERN FURNISHED COTTAGE, $12.50, water paid. 1621 RUSTED ST., children allowed, or dogs.

TO LET—FURNISHED, MY MODERN, 2-STORY, 7-room home, finished throughout in hardwood, every convenience for housekeeping, east front, sunny exposure, location, three large bedrooms, part reasonable to responsible adults. 1541 S. WESTERN AVE. Phone 71700.

TO LET—COMPLETELY AND HANDSOMELY FURnished modern home, 10 rooms and sleeping porch; large garage. $75 a month; if leased, inquire 1429 BRIGHTON AVE.

TO LET—FURNISHED, 5-ROOM COTTAGE, BATH and laundry. Large back yard in lawn and shade trees. Walking distance, second house from car line. $18. 850 BARTLETT ST.

TO LET—4-ROOM MODERN BUNGALOW, FURNISHED, lot 45x250, fruits and chicken yard. $12 per month. Privilege to lease one lot. Inez Eagle Rock Park. Phone GARVANZA 1150.

TO LET—WELL FURNISHED, COSY, MODERN 5-room bungalow, northwest, best residence district. GRAY terms if taken by the first. HOLLYWOOD 1481. 838 N. St. Andrews place.

TO LET—3 NICELY FURNISHED COTTAGES CHEAP if party will stay a year. 12th month rent free. Inquire 2812 S. VERMONT AVE.

TO LET—ONLY $40! SIX-ROOM BUNGALOW, 134 N. Benton Way; completely furnished. Now occupied by owner. Three bedrooms and sleeping porch. CALL HOME 59078.

TO LET—IN SOUTHWEST, BEAUTIFULLY FURnished house for 3 or 4 months. Appointment by phone, 22961.

TO LET — HANDSOMELY FURNISHED 8-ROOM modern garage, furnace, Bond heater, Bonnie Brae furniture, piano. Call 1229 BONNIE BRAE. Phone 586606.

TO LET—COZY 4-ROOM BUNGALOW, NICELY FURnished, for 3 months; furniture like new; 4 large rooms, University-Dalton cars to Raymond. 1512 W. 30TH PLACE. 36477.

TO LET—COMPLETELY FURNISHED BUNGALOW, 4 rooms and bath, clean and modern, nice yard. Call 1220 W. 24TH ST.

TO LET — FURNISHED COMPLETE, 5-ROOM house, bath, gas, electricity, rear lawn; adults; $18. Pico Heights car. 1228 DEWEY AVE.

TO LET—FURNISHED, MODERN 6-ROOM BUNGAlow, 1061 N. Oxford ave., one block east of Western ave., just of Santa Monica blvd.; convenient to both cars. Call Sunday or Monday.

TO LET—FURNISHED HOUSE IN THE BEST part of the city one-half block from West Adams street. 72161.

TO LET—FURNISHED 5 ROOMS AND BATH. Water paid, near Vermont car line. Adults, $25. PHONE 71278.

TO LET—

Furnished Houses.

TO LET—INDIVIDUAL BUNGALOW, DOUBLE apartments, just completed and elegantly furnished, all latest built-in features; rent $25 per month. Special inducement to first 3 permanent tenants. These darling little homes are better than high priced steel apartments.

1000 FREMONT PLACE. Hollywood Bungalow Court.

Just off Vermont ave., one block north of Santa Monica Blvd., Hollywood car.

TO LET—IF YOU REALLY WANT A BUNGALOW house, flat or apartment, furnished or Unfurnished, at REASONABLE prices, WE KNOW positively and HOW with possession EVERY DESIRABLE rental property. Satisfactory clues secured IMMEDIATELY by consulting OUR Bonded FREE REGISTRY. MORGATH-McKINNEY-SMITH FURNITURE CO., 727-741 So. Hill. Phones: 60264—Broadway 126.

TO LET—

250 South Ardmore, Wilshire section.

Well furnished bungalow of seven rooms, two bedrooms, furnace, complete. Rent $75. Shown by appointment.

WRIGHT-CALLENDER-ANDREWS CO., 402 South Hill St.

TO LET — 5-ROOM BUNGALOW, PARTLY FURnished; large yard, chicken run, garage; beautiful mountain view; $20. also 5-room bungalow with fireplace, tiled, completely furnished, rent $12.50. both near cars. C. M. CUSHING, Sunset Bldg. Main 1-2.

TO LET—

Beautifully furnished 8-room bungalow, 2 baths, cut glass, Oriental rugs, Baby Grand piano, garage. West 8th car line. Inquire at once.

O. H. MARSH & CO., 60296. 353 South Hill st. Main 2888.

TO LET—WELL-FURNISHED MODERN BUNGALOW. Only 20 minutes out. In the beautiful and healthful Eureka Hills. Close to cars and store. Phone 71, or call 1519 Baxter st. Key at 2058 ECHO PARK. Phone 26781.

TO LET—5-ROOM MODERN CORNER BUNGALOW, furnished complete, piano; nice lawn and flowers; $25 per month. Vermont Heights car on Broadway at Manchester car on Hill and Olive cars on 102nd. W. 76TH ST. Take Jefferson-Vermont car to 102nd, walk 2 blocks west. Phone 71421.

TO LET—COMPLETELY FURNISHED SIX-ROOM and bath, large front porch, sleeping porch in rear, very close Walgrove stalling on Venice Short Line. $25 to good tenant. 1126 BELL, Hollenbeck Bldg. A4702. M 2224. Also unfurnished six-room modern bungalow, $15.

TO LET—CHEAP FOR 6 AND 8 MONTHS, TO small reliable and responsible party, 5-room cottage, modern conveniences, large grounds, trees, flowers, chicken corral, small garage and a real bargain. C. F. SPRAGUE, 1618 E. 58th st. Take Central ave. car to 59th st.

TO LET—1821 W. PICO, FINE NEIGHBORHOOD near park and school, 5-room house, bath, electric light, gas range, fruit, lawn, No objection to children. $20. Open daily. Owners address 1089 S. ARDMORE. Phone Wilshire 1862. 74720.

TO LET—6-ROOM MODERN BUNGALOW, FURnished, near car; three car lines. $30 to adults; 2 permanent roomers in house rating half rent. One party would like to board with family. 507 WEST 36TH PLACE. Bdwy. 5385.

TO LET — BEAUTIFUL, FURNISHED HOME IN best section of Pasadena, 10 rooms, 3 baths, walnut and fir finish, rent reasonable to responsible tenant. 2015 DALTON AVE. Phone Vermont 8102.

TO LET — BEAUTIFUL 9-ROOM HOME, SWISS chalet, large lot, on corner, Pasadena way car, rent $45. Key 1 block south. Owner, 1 block east of Western ave. Phone 26781.

TO LET—OR LEASE—FURNISHED TO PEOPLE OF responsibility, Montecito Heights, 6-room English type bungalow, at Beverly Hills. Garage, beautiful grounds. Price $150 per month. Inspection appointments phone HOLLYWOOD 1671.

TO LET—ONE OF THE FINEST BUNGS IN THE city in exclusive southwest, consisting of 14 rooms, elegantly furnished, including grand piano and billiard room; rent reasonable to permanent and large garage. Will rent to responsible party at very reasonable price. PHONE 72045.

TO LET—NEWLY FURNISHED ROOM, 4 BEDrooms, two kitchens, living-room, bathroom, sleeping room, kitchen, garage, lawn, lot, fine neighborhood; near Grand ave. car line. $40, water paid. Phone 26781. 1121 W. 36TH ST.

TO LET—BEAUTIFUL 12-ROOM HOUSE, ELEgantly furnished in mahogany. Wilton rugs, grand piano, best of books, located between 28th and Wilshire blvd. PHONE 565807, or MAIN 8062.

TO LET—A NICELY FURNISHED MODERN FOUR-room flat in new double bungalow, 2a, electric lights, bath, built-in fixtures, walking distance. Location. Five minutes ride from Courthouse. $20 per month. Inquire 2010 TEMPLE ST.

TO LET—FURNISHED BUNGALOW 6 ROOMS, large attic, fireplace, built-in odds, near 3 car lines, walks; school within 2 blocks; also near University of Southern California. 1211 WEST 28TH PLACE. Phone 60088. Apt. 500.

TO LET—IN EXCLUSIVE RESIDENCE DISTRICT, beautifully furnished new 8-room house, 4 bedrooms, oriental rugs, Maryland china, Hoosi heater, 2 service rooms, 2 toilets, servants' quarters, double garage; rent $125. PHONE 74747.

TO LET — FOUR LARGE NICELY FURNISHED rooms, bath, piano, chicken yard, place for garden, no small children; $15 a month. South Pasadena car. 212 E. AVENUE 56. Phone Garvanza 1852.

TO LET — BUNGALOW IN THE CHOICE RESIdential district of Hollywood. Three rooms and bath; completely furnished. Telephone HOME 57172. Mornings only.

TO LET—FURNISHED, 5 LARGE-ROOMED HOUSE, $25 per month. Good location, near cars, and school. Inquire 1156 W. 36TH PLACE.

TO LET—CHEAP FOR 6 AND 8 MONTHS, TO small reliable and responsible party, 5-room cottage, modern conveniences, large grounds, trees, flowers, chicken corral, small garage and a real bargain. C. F. SPRAGUE, 1618 E. 58th st. Take Central ave. car to 59th st.

TO LET—1821 W. PICO, FINE NEIGHBORHOOD near park and school, 5-room house, bath, electric light, gas range, fruit, lawn. No objection to children. $20. Open daily. Owners address 1089 S. ARDMORE. Phone Wilshire 1862. 74720.

TO LET—6-ROOM MODERN BUNGALOW, FURnished, near three car lines. $30 to adults; 2 permanent roomers in house rating half rent. One party would like to board with family. 507 WEST 36TH PLACE. Bdwy. 5385.

TO LET—ONE OF THE FINEST BUNGS IN THE city in exclusive southwest, consisting of 14 rooms, elegantly furnished, including grand piano and billiard room; rent to responsible party and large garage. Will rent to responsible party at very reasonable price. PHONE 72045.

TO LET—NEWLY FURNISHED ROOM, 4 BEDrooms, two kitchens, living-room, bathroom, sleeping room, kitchen, garage, lawn, lot, fine neighborhood; near Grand ave. car line. $40, water paid. Phone 26781. 1121 W. 36TH ST.

TO LET—BEAUTIFUL 12-ROOM HOUSE, ELEgantly furnished in mahogany. Wilton rugs, grand piano, best of books, located between 28th and Wilshire blvd. PHONE 565807, or MAIN 8062.

TO LET—A NICELY FURNISHED MODERN FOUR-room flat in new double bungalow, 2a, electric lights, bath, built-in fixtures, walking distance. Location. Five minutes ride from Courthouse. $20 per month. Inquire 2010 TEMPLE ST.

TO LET—FURNISHED BUNGALOW 6 ROOMS, large attic, fireplace, built-in odds, near 3 car lines, walks; school within 2 blocks; also near University of Southern California. 1211 WEST 28TH PLACE. Phone 60088. Apt. 500.

TO LET—IN EXCLUSIVE RESIDENCE DISTRICT, beautifully furnished new 8-room house, 4 bedrooms, oriental rugs, Maryland china, Hoosi heater, 2 service rooms, 2 toilets, servants' quarters, double garage; rent $125. PHONE 74747.

TO LET — FOUR LARGE NICELY FURNISHED rooms, bath, piano, chicken yard, place for garden, no small children; $15 a month. South Pasadena car. 212 E. AVENUE 56. Phone Garvanza 1852.

TO LET — BUNGALOW IN THE CHOICE RESIdential district of Hollywood. Three rooms and bath; completely furnished. Telephone HOME 57172. Mornings only.

TO LET—FURNISHED, 4 ROOMS AND SLEEPING porch, Highland Park, family; adults pre-ferred. $20. water paid. 5124 GRANADA ST.

TO LET—COMPLETELY FURNISHED 8-ROOM MODern bungalow, garden planted, $18 per month. Owner on premises from 9 a.m. to 5 p.m., 619 W. 36TH ST.

TO LET—HALF OF COTTAGE, COMPLETELY FURnished; 2 rooms, private bath, front and back yard. 1108 E. 18TH.

TO LET—FURNISHED HOUSE, NEARLY NEW, 8 rooms, sleeping porch, well furnished, piano, screens. Call after Sunday, 904 IROLO. Wilshire 4544.

TO LET—820, 6 ROOMS, MODERN, ARTISTICALLY furnished, 30th record, close in, large yard; no children nor dogs; references required. Stephenson ave. car. 2259 E. 7TH. Call today.

TO LET — BOLLYWOOD, 5 ROOMS, FURNISHED, modern bungalow and garage, $25 per month. 1217 Highland ave. HOLLYWOOD 1873.

TO LET — 8-ROOM BUNGALOW, FURNISHED, lawn and flowers, garage; summer rates. 2029 3rd. 962 W. GRAND PLACE.

TO LET—FURNISHED, 6-ROOM BUNGALOW, BEAUtifully located, North Wilshire. 6044 MAPLEWOOD AVENUE.

TO LET—ELEGANT 8-ROOM HOUSE, LOVELY lawn and flowers on corner, exclusive neighborhood, reasonable rent. PHONE 71007.

TO LET—FURNISHED COTTAGE, 4 ROOMS AND bath, nice yard. 1592 WEST 36TH ST. Chas.

TO LET—FURNISHED, 5-ROOM BUNGALOW, $20 W. 48th st. CHAS. S. JONES. Phone 59118.

TO LET—FURNISHED BUNGALOW, ALL Mickley furniture, nice bath, and lawn. Key at 4809 HARVARD BLVD.

TO LET—NICELY FURNISHED DOUBLE COTtage, three rooms and bath, yard, flowers, garage, adults. 1478 W. 36TH ST.

TO LET—

Furnished Houses.

TO LET—OR LEASE, ONE YEAR, OR MORE, FURnished house, 1517 HARVARD. Piano, garage, fruit trees. Sunset. Adelia 1.

TO LET—AT WESTLAKE PARK, 8-ROOM 2-STORY completely furnished home, piano, Victrola, 5 bedrooms, low rent. PHONE 26296.

TO LET—$16; NICELY FURNISHED 5-ROOM COTtage, sanitary plumbing; nice neighborhood, near South Park; worth $25. 4442 METTLER ST.

TO LET—OWNERS' WILSHIRE HOME, 621 S. Vermont. April 1, four bedrooms, two baths, second floor, double garage. 566580.

TO LET—COMPLETELY FURNISHED EIGHTroom modern home, conveniently located in best residence district. For information PHONE 72650.

TO LET—SIX-ROOM MODERN BUNGALOW, COMplete; furnished, with piano. 1101 W. VERNON AVE. Phone 26187.

TO LET—FURNISHED, HALF COTTAGE, 3 ROOMS, screens, clean, between Main and Grand. 143 WEST 22ND ST.

TO LET—HOLLYWOOD, FURNISHED COMPLETE, very elegant and cozy little bungalow. MISS DEITZ, 6802 Hollywood blvd. Holly 297.

TO LET—HOLLYWOOD, FURNISHED COMPLETE 6-room, 4 beds, very elegant and cozy little bungalow. MISS DEITZ, 6802 Hollywood blvd. Holly 297.

TO LET—OR SALE—5-ROOM FURNISHED HOUSE, chicken for sale. 1519 RESERVOIR ST., near Bonnie Brae.

TO LET—2 ROOMS AND LARGE SLEEPING PORCH, all conveniences; pleasantly located, near foothills, Hollywood. 1527 N. MARIPOSA.

TO LET—NURSES AND DOCTORS' ATTENTION! Nicely furnished large 7-room house, beautiful yard, suitable for private sanatorium. Call 21395. 784 W. PICO.

TO LET—FIVE ROOM HOUSE, FURNISHED. 1576 East 40TH. South 3260.

TO LET — HALF COTTAGE, FURNISHED, GAS, electricity, walking distance. 706 W. 18TH ST.

TO LET—OR LEASE—MODERN 6-ROOM BUNGAlow, fully furnished. Westlake district. Phone OWNER. Main 1580—72361.

TO LET—PRETTY, STRICTLY MODERN 6-ROOM bungalow, nicely furnished, 2548 WEST 29TH ST.

TO LET—SIX-ROOM FURNISHED HOUSE, MODern improvements, $30. 507 WEST 27TH ST.

TO LET—FURNISHED COTTAGE, 1612 TRINITY ST. $20 month.

TO LET — FURNISHED BUNGALOW, CLOSE IN, nice grounds, fine for convalescent. MAIN 7695.

TO LET OR LEASE—Stores and Offices.

TO LET—

RENT LOFT ON BROADWAY—2ND FLOOR.

Ground floor display if desired. Both elevators good service. Long lease, low terms.

Excellent light; 60-foot front. Will subdivide.

ROY C. SKELEY COMPANY, 634 Pacific Electric Bldg.

TO LET — $15; STORE, FINE CORNER 22x40, with 3 living-rooms in rear, fine for general merchandise, grocery or other business; also 11 rooms above, good for rooming-house; rent $40. 4008-10 Fine for chickens. Will give long lease if wanted. OSCAR LEUCHNER, 316 N. Broadway.

TO LET—LIGHT MECHANICAL OFFICE, 20x25, facing Spring and Fifth; ideal for dentist, tailor, transportation, excellent location. Apply to INDEPENDENT STEAMSHIP CO., 612 So. Spring st. Main 8967. 10084.

TO LET—FOR LEASE, FRONT HALF OF STORE, 20 months; fine for cigar store, shoe shining or any other business; central location. 312 E. 5TH st. Phone 5564364, 72622.

TO LET—TO LEASE FOR A TERM OF YEARS, 50-ft. Flower st. front, 150 ft. deep, 4-story brick 162, Figueroa near 8th. 1120-1160, Figueroa between 4th and 5th. Cheap rent, long term. COBLETZ, 24 Security Bldg. 57086.

TO LET—ONE LARGE DESK SPACE IN BEAUtifully furnished, large and well lighted office. Stenographer and telephone. Attendance furnished. 600 CITIZENS' NATIONAL BANK BLDG.

TO LET—A HALL BUILDING SUITABLE FOR meetings, schools, lodges, dances, also 2 fine stores, all located in fine new Flower. Low rent. apply HARMONIE, owner, 227 West 7th st. 57132. Main 5722.

TO LET—LARGE CORNER ONYSIDE PRIVATE office, furnished in mahogany. Will share it with right party. Both fine location, with phone and telephone. You will be satisfied with the price after seeing it. 700 STORY BLDG.

TO LET—FOR LEASE, ONE LARGE AND ONE small store in the Preston Block, 108 East Los Angeles sts. See owners, 540 VAN NUYS BLDG. Main 780, A4960.

TO LET—SHOP, SUITABLE FOR LIGHT MANUfacturing or storeroom, 1st floor, 50x80, 70, business center, 926 CENTRAL AVE. Inquire on premises.

TO LET — STORES, REAL ESTATE OFFICE, small garage, 14 to 28 each, 30 industrial line, 52 BROCKMEIER, 221 North Broadway. Room 21. Main 8141.

TO LET—IN BUSY NEIGHBORHOOD, TWO NEW stores, 24 feet deep, for any business. 1012 EAST 7TH ST. Phone Wilshire 96 or 62988.

TO LET—PART OF STOREROOM, AT LOCATION of best barber shop or other small business; with 2 plumbing, electrical work and partitions; cheap rent. 3436½ E. 7TH ST. Phone 11504.

TO LET—FOR LEASE, FIRST CLASS STORErooms in center of Hollywood; fine location for grocery store or any other business. 6316 HOLLYwood blvd. Westlake district. Phone OWNER. Main 1580—72361.

TO LET—FINE LOCATION FOR PHYSICIAN IN the growing southwest. TIMES BRANCH OFFICE.

TO LET—TO SIGN PAINTER, GOOD SHOP, WILL take sign work. 870OS. Main 7067. 7154½ S. OLIVE.

TO LET—2 STOREROOMS, NORTHWEST CORNER 9th and Vermont. Modern new barn cheap. M'CONNELL & IRVINE, 312 Douglas Bldg. Main 2140.

TO LET—ONE OR TWO DESKS IN NICE BRIGHT, well furnished trust office. 962 HIBERNIAN BLDG.

TO LET—TIME IN STUDIO TO VOCAL, VIOLIN or expression teacher. 600 MAJESTIC THEATER BLDG.

TO LET—LARGE FIREPROOF STORE ROOM, 621 Santa Fe ave. Owners, BURKE BROS., 6821 Michels ave.

TO LET—GARAGE, 623 W. 17TH ST., NEAR FIGueroa; clean to the right party. 21360.

TO LET—GROCERY STORE, 1807 AMERICAN AVE., Long Beach. 17261.

TO LET—DESK ROOM, INCLUDING DESK PHONES, nice light office, $10. 420 SECURITY BLDG.

TO LET—A GOOD DESK IN PLEASANT FRONT office. Phone service. 704 STORY BLDG.

TO LET—FINE OFFICE FOR DENTIST OR OCCUlist, very reasonable. 1219 S. GRAND AVE.

TO LET—DESK SPACE ROLL TOP DESK, BOTH phones. 929 SECURITY BLDG., 5th and Spring.

TO LET—STORES, 133 AND 145 S. SAN PEDRO st., near second st., and 417 S. SAN PEDRO ST.

TO LET—DESK, PHONES, CHAIRS, TYPEWRITer, $10. 522 VAN NUYS BLDG.

TO LET OR LEASE—Stores and Offices.

TO LET—

STORE,

LOFTS,

WAREHOUSES,

INDUSTRIAL SITES.

COMPLETE LISTINGS.

SEE US FOR

ALL

DOWNTOWN LOCATIONS.

RENTAL DEPT.,

R. A. ROWAN & COMPANY,

300 TITLE INS. BLDG.

MAIN 7206. 10444

TO LET—FOR LEASE, MERCANTILE PLACE, HEART OF BUSINESS SECTION.

LARGE ROOM SECOND FLOOR, CORNER, PARTITIONED FOR ADVERTISING OFFICES, $100.

WHOLE STORE, 20x40, $175.

HALF STORE, 10x40, $90.

C. WESLEY ROBERTS COMPANY, 508 Wesley Roberts Bldg.

Main 2043. 60654.

TO LET—

OFFICES. OFFICES.

Attractive Rentals for Desirable Tenants.

Specially adapted for professional and business men and particularly for ATTORNEYS. Convenient to Federal Bldg.

EQUITABLE BANK BLDG., First and Spring sts.

ROY C. SKELEY COMPANY, Agents and Managers.

TO LET—

MODERN CLOSE-IN STORE. $20 PER MONTH.

Here is a store and a two-room apartment at the rear of an apartment.

New brick building in growing locality, close in.

Store 20x40. In addition, living-room, built-in bed, bathroom and cabinet kitchen.

Only 15 minutes from Seventh and Broadway. Many auto parks passes in front of store. 2621 STEPHENSON AVE.

TO LET—

OFFICES. OFFICES.

Reasonable rent. Large light rooms, building facing BROADWAY. Best of elevator and janitor service. ROY C. SKELEY COMPANY, Builder Bldg. 450 South Broadway.

TO LET—

A fine corner store near the heart of the business district. Very reasonable rent to a good tenant. Call on us at once before it is gone.

W. I. HOLLINGSWORTH & CO., 10777. 6th and Hill sts. Main 6760.

TO LET—DENTAL OFFICE, FULLY EQUIPPED, ready to open business, two of the most dental chairs in the city, electric lights and other fixtures that make it complete; fine carpet and mahogany furniture; everything brand new; rent only $1/50 per month. Located in Clark's Theater Bldg. 838 S. BROADWAY.

TO LET—FOR LEASE OR SALE—A FINE LOCAtion, 60 feet between 2d and 4th sts., on very easy terms. Will sell or lease.

See GEORGE BROOKWELL, W. I. HOLLINGSWORTH & CO., 10777. 6th and Hill sts. Main 6760.

TO LET—LARGE ROOM AND BASEMENT FOR counter. On Main street near Second. At 370 Main. Will buy fixtures, you can start with a small capital; for full particulars call on BEAVER, 832 Union Oil. 72927. Main 8373.

TO LET—TWO NEW STORE BUILDINGS, 2040 and 2042 E. 6th. $12.50 each. Good location for butcher shop. Phone VERMONT 1715.

TO LET—BEST PLACE IN SOUTHEAST SECTION for a little notion and dry goods business and for a repair and hardware business. We have the store for rent.

WHITCOMB CO., 915-16-17 Story Bldg.

TO LET—TWO LIGHT, AIRY OFFICES, PRIVATE entrance, in new building, location fine for doctor, dentist or lawyer; very reasonable rent. See S. I. LEVY, 504 Black Bldg., Fourth and Hill sts. Room 21. Main 8141.

TO LET—FOR LEASE—NEW STORES IN THE new transfer point, suitable for any line of business; low rental; stores to suit tenant. See Leasing Department, ROBERT MARSH & CO., 204 Main-Strong Bldg. 10175. Main 5045.

TO LET—SMALL GROUND FLOOR ROOM FOR rent, suitable for laundry office, shoe shining parlor or fruit stand. On Main 250, Los Angeles. For particulars call on BEAVER, 832 Union Oil. 72927. Main 2373.

TO LET—STOREROOM, 477 LUCAS AVE., NEXT to corner Fifth ave., fine location for meat market or delicatessen.

HURD BROS. CO., 10777. Main Bldg.

TO LET—FINE LAW OFFICES, LIBRARY, ETC., considerable unfinished business, lawyer retiring from practice. Address OC, box 209, TIMES BRANCH OFFICE.

TO LET—PRIVATE OFFICE, FURNISHED OR UNfurnished, with use of reception room, both phones and stenographer. Apply 508 CALIFORNIA BLDG.

TO LET—$15 PER MONTH, STORE AND LIVING room, good place for most any kind of business, for the right party. Also 2 rooms, three in back, for light housekeeping. 4089 E. Chicago st. Phone 60967.

TO LET—BRICK WAREHOUSE, 80x100, HIGH ceilings, at 955 South Alameda street. Railroad track. See J. LOCHNERY, with the RAWLINS-LOCHNERY CO., corner 23rd and Union.

TO LET—DESKROOM, OUTSIDE OFFICE, BOTH phones, 10062. Broadway 6626. 317 MARSHSTRONG BLDG.

TO LET—LARGE BRICK STORES AND SHOPS ON Hill, Olive and Pico, $25 to $100 monthly. Owner 927 S. HILL. 972074. Main 8373.

TO LET—DESK ROOM, FACING BROADWAY AND Pine, strictly modern building, $7.50. Make offer. 314 TAJO BLDG.

TO LET—CALEDONIA HALL, 119½ S. SPRING ST. Worth $75 month, for lodges desirous of obtaining this fine class hall cheap, call or phone A2206.

TO LET—PART OFFICE AND ROLL TOP DESK, $5 a month. 522 CHAMBER OF COMMERCE.

TO LET—FINE STORE SPACE FOR MILLINERY or other business, showcase, large windows, business location, $5 month. Phone WEST 6013.

TO LET—FURNISHED OFFICE, 2 DESKS, PHONES reserved by office boy. 308 TRUST & SAVINGS BLDG., Sixth and Spring.

TO LET OR LEASE—BRAND NEW STORE, RENT $15. 222 LAUGHLIN BLDG. M6792.

TO LET—MANUFACTURING SPACE WITH OR without power, will consider store or products; also light materials; also coal and oil station. 1236 EAST JEFFERSON.

TO LET—FURNISHED, PRIVATE OFFICE, OR desk-room, with phones and stenographer. 647 I. W. HELLMAN BLDG.

TO LET—ATTRACTIVE STORE, FINE BUSINESS location for dry goods, furnishings or hardware, southwest part city. Address M, box 220, TIMES BRANCH OFFICE.

TO LET—FINE LOCATION FOR PHYSICIAN IN the growing southwest. TIMES BRANCH OFFICE.

TO LET—TO SIGN PAINTER, GOOD SHOP, WILL take sign work. 870OS. Main 7067. 7154½ S. OLIVE.

TO LET—2 STOREROOMS, NORTHWEST CORNER 9th and Vermont. Modern new barn cheap. M'CONNELL & IRVINE, 312 Douglas Bldg. Main 2140.

TO LET—ONE OR TWO DESKS IN NICE BRIGHT, well furnished trust office. 962 HIBERNIAN BLDG.

TO LET—TIME IN STUDIO TO VOCAL, VIOLIN or expression teacher. 600 MAJESTIC THEATER BLDG.

TO LET—LARGE FIREPROOF STORE ROOM, 621 Santa Fe ave. Owners, BURKE BROS., 6821 Michels ave.

TO LET—GARAGE, 623 W. 17TH ST., NEAR FIGueroa; clean to the right party. 21360.

TO LET—GROCERY STORE, 1807 AMERICAN AVE., Long Beach. 17261.

TO LET—DESK ROOM, INCLUDING DESK PHONES, nice light office, $10. 420 SECURITY BLDG.

TO LET—A GOOD DESK IN PLEASANT FRONT office. Phone service. 704 STORY BLDG.

TO LET—FINE OFFICE FOR DENTIST OR OCCUlist, very reasonable. 1219 S. GRAND AVE.

TO LET—DESK SPACE ROLL TOP DESK, BOTH phones. 929 SECURITY BLDG., 5th and Spring.

TO LET—STORES, 133 AND 145 S. SAN PEDRO st., near second st., and 417 S. SAN PEDRO ST.

TO LET—DESK, PHONES, CHAIRS, TYPEWRITer, $10. 522 VAN NUYS BLDG.

TO LET—Farming Lands.

TO LET—RICE, BEAN, CORN, GRAI

Classified Liners.

SWAPS—
All Sorts.

FOR EXCHANGE—5-PASSENGER CAR, GOOD CONDITION; will take lower class car or motorcycle. Ask Gilbert car, F6261, CLUB GARAGE, 727 Olive

FOR EXCHANGE—WANT GOOD BICYCLE, GIVE watch, jewelry, lower lot, furniture, diamonds, books, typewriter, or what? 1058 Boulder Bldg.

FOR EXCHANGE—$30,000 WORTH OF OIL PAINTings of European reputation, for diamonds, in Los Angeles, or coast. Address O, box 97, TIMES OFFICE.

FOR EXCHANGE—LIBRARY TABLE, MANTEL clock, also $50 railroad watch, 21 ruby jewels, 20-year case, adjusted 6 positions, almost new; chickens. 4200 STEPHENSON AVE.

FOR EXCHANGE—LAWN MOWER, BRAND NEW; will trade for chickens, or what?

FOR EXCHANGE—36 ROOMS OF FURNITURE FOR 5-room cottage, value $1500; will trade for automobile or into-model motorcycle and sidecar, or what? 849 WALL ST. Bdwy. 5783.

FOR EXCHANGE—OR SALE—GOOD FEED CUTTER; practically new; will trade for lumber, or what? 1910 S. GLADYS. Phone South 6067.

FOR EXCHANGE—$600 EQUITY IN ALFADENA 6-room house; vacant lot in southwest. Box 8, LOS ANGELES OFF.

FOR EXCHANGE—2 LOTS AT ST. JOHNS, OR, within 15 minutes of city hall; will trade for $750. See 2 to 4 p.m. 442, TIMES BRANCH OFFICE.

FOR EXCHANGE—$650 EQUITY CITY LOT, BAL. $27; also cheap clear lot, what have you? GLADSTEIN, 572 Copp Bldg.

FOR EXCHANGE—WILL GIVE 80 ACRES OF GOOD B. L. county for furniture, might give equity in good automobile. Address P. O. Box 78, TIMES OFFICE, Pasadena.

FOR EXCHANGE—EQUITY IN 2 LOTS, STREET grade, for what have you? 2820½ SOUTH

FOR EXCHANGE—A FEW CHOICEST BURBANK setting, cheap. What rabbits, ducks, etc.? Phone WHEELER, Glendale 9689F.

FOR EXCHANGE—GOOD AUTOS FOR REAL ESTate for good autos. K., 2644 S. HOOVER.

FOR EXCHANGE—FINE TRAVELING machine, what? 2958 CHILDS (Hollywood car.)

FOR EXCHANGE—CLEAR LOT, $300 CASH, $110 per month. Owner, Address P, box 97, TIMES BRANCH OFFICE.

FOR EXCHANGE—POWERS NO. 5 PICTURE MAchine for what? WILSHIRE 2274.

FOR EXCHANGE—CARPENTER WORK FOR JOB lumber of what? PHONE 41507.

FOR EXCHANGE—WANT CEMENT WORK IN EXchange for dental work. 312 SECURITY BLDG.

THINGS ON WHEELS—
All Sorts.

Automobiles.

FOR SALE—1913 STUDEBAKER 20 ROADSTER IN good condition, terms are reasonable, no real dealers considered. Go not offer SOUTH PASADENA GARAGE. Phone: 25406. Colo. 7900.

FOR SALE—1912 CHALMERS DEMI TONNEAU, in fine repair; just overhauled, in perfect condition; the car can be seen at South Pasadena Auto Co. Call for MR. DORING car. Phone phone Colo. 7900.

EXTRAORDINARY OPPORTUNITY FOR A LIVE man; will trade for a car 160 acres of timber in Siskiyou county, seven miles from Fort Jones; 1,000,000 ft. of timber, 10 per cent. down. Clear. Address G, box 294, TIMES OFFICE.

EQUITY IN 50x150-FOOT LOT ON BONNIE Brae Terrace; want good automobile with lights and starter; to older than 1913. Owner, R. E. KUSER, 819 Van Nuys Bldg.

FOR SALE—1912 CHALMERS FIVE-PASSENGER, cylinder, 36 H. P., self starter, electric lights, side curtains, one extra tube, one extra rim, set of Weed chains, tools and tarp; car as painted. Call week days. Main 3028 or 24439. DWIGHT BOWEN, 124 W. 4th St., Pasadena, Sunday.

FOR SALE—35 H.P. BUICK, MAXWELL, STUDEbaker touring car, not later than 1914, equipped with lights and starter. Have $350 cash.

FOR SALE—ATTRACTIVE CAR IN GOOD CONDItion, 1913 50-4.3-p. Schacht. Call 309 S. SAN PEDRO ST.

BEFORE YOU BUY A USED CAR, IT WILL PAY you to look over the line of used cars. Prices from $150 to $1500. CARLTON, FAULKNER, Distributing for Pat. McFarlan 32 and other cars. 1068 S. Flower st.

FOR EXCHANGE—WHAT HAVE YOU? 1912 5 OR 7-PASSENGER touring car for quick sale. Would make terms. Would take half cash, balance to suit. Address P, box 8, TIMES OFFICE.

FOR EXCHANGE—GOOD PAIR OF 3-YEAR-OLD mules, sound as a dollar, for automobile, or what have you? Address P, box 97, TIMES BRANCH OFFICE, Pasadena.

FOR EXCHANGE—FINE PIANO, CHEAP, FOR automobile, or what have you? 1217 S. BROADWAY. Phone 10277.

FOR EXCHANGE—PART OF $1000 EQUITY IN 7-room modern bungalow, close in, for automobile or what have you? 2402 S. GRAND AVE. Phone West 1062.

FOR EXCHANGE—6-ROOM HOUSE, NEW, FINE location, $1400. 2-room house, $400; 2 lots, $600; 5-room house, $1000; 2 lots, $600; 4 lots, $1000. Lodge, Glendale, Cal. P. A. property or ranch. 444 E. WILSON AVE.

FOR EXCHANGE—WANTED, GRAND PIANO, will pay cash, if you have it to sell, see M. J. PATTON, 2026 Hillcrest Ave., Pasadena, Cal.

FOR EXCHANGE—TWO SADDLE HORSES, gentle, for automobile and one incubator for 240 eggs. LOSNER BLDG.

FOR EXCHANGE—PIANO OR PIANO player, cost $1200; will exchange for automobile, Kohler & Chase, 9 ft. wer. Box 8 feet.

FOR EXCHANGE—HAVE $80 LOT IN PASADENA; will exchange for automobile. Address P, box 97, TIMES BRANCH OFFICE.

FOR EXCHANGE—I HAVE TWO CHOICE LOTS in Santa Monica, worth $750, clear; will exchange for car of equal value, or will build home on it, but 245, TIMES OFFICE.

FOR EXCHANGE—WILL SELL 8-ROOM MODERN home 5-room paying lot, $ equity in 5-room paying lot, or part payment. Owner, 1710 Orchard ave.

FOR EXCHANGE—BOLLYWOOD LOT, 50x150, subject, valued $1,000, for automobile, or what? Address P, box 97, TIMES BRANCH OFFICE.

FOR EXCHANGE—PIERCE ARROW 48 TOURING car, good order, one diamond 1 karat, white diamonds, about carat and a half, for car, or what? Address H, box 97, BRANCH OFFICE.

FOR EXCHANGE—75-FOOT LOT IN GLENDALE within 15 minutes of city hall; will trade for $750. See 2 to 4 p.m. 442, TIMES BRANCH OFFICE.

FOR EXCHANGE—$450 FINE PARK LOT, 50x150 ring, 10-ft. alley, close to Pasadena car, will have to be sold; $100 cash, balance $10 per month. Address P, box 97, TIMES BRANCH OFFICE.

FOR EXCHANGE—OR SALE—10-ROOM MODERN house, 2 lots, fruit and flowers, 1 block from car; will trade for automobile, or any part. Address P, box 97, TIMES OFFICE.

FOR EXCHANGE—DANDY OCEAN FRONT LOT, Pleasure Beach. Close in. Has water connected or what have you? Address P, box 97, TIMES BRANCH OFFICE.

FOR EXCHANGE—TWELVE FIFTY-FOOT LOTS, cost $1200; will exchange for automobile, or what? Address P, box 97, TIMES BRANCH OFFICE.

FOR EXCHANGE—EQUITY IN 2 LOTS, STREET grade, for what have you? 2820½ SOUTH

FOR EXCHANGE—6-ROOM HOUSE, NEW, FINE location, $1400. 2-room house, $400; 2 lots, $600; 5-room house, $1000; 2 lots, $600; 4 lots, $1000. Lodge, Glendale, Cal. P. A. property or ranch. 444 E. WILSON AVE.

FOR EXCHANGE—WANTED, GRAND PIANO, will pay cash, if you have it to sell, see M. J. PATTON, 2026 Hillcrest Ave., Pasadena, Cal.

FOR EXCHANGE—TWO SADDLE HORSES, gentle, for automobile and one incubator for 240 eggs. LOSNER BLDG.

FOR EXCHANGE—PIANO OR PIANO player, cost $1200; will exchange for automobile, Kohler & Chase, 9 ft. wer. Box 8 feet.

FOR EXCHANGE—CARPENTER WORK FOR lumber of what? Address P, box 97, TIMES BRANCH OFFICE.

FOR EXCHANGE—EQUITY IN LOT, 50x150, Hollywood, for what? Address P, box 97, TIMES BRANCH OFFICE.

FOR EXCHANGE—A 4-CYLINDER 5-PASSENGER touring car for small runabout; will pay difference. H. E. hay 1000 Boulder Bldg.

FOR SALE—$35 5-PLY 30-INCH CLINCHER tire; made finer than regular tires; will sell for $20 cash. Address P, box 97, TIMES BRANCH OFFICE.

FOR EXCHANGE—CARPENTER WORK FOR lumber for dental work. Address P, box 97, TIMES BRANCH OFFICE.

FOR EXCHANGE—CASH AND NOTE FOR 5-room modern bungalow, lot and wood in fireplace. Owner, 1115 S. GRAND AVE. Phone: SOuth 6067.

FOR EXCHANGE—FULL BLOODED POLAND China pigs, choice of litter; will trade for automobile or what? Address P, box 97, TIMES BRANCH OFFICE.

FOR EXCHANGE—$2,000 EQUITY IN 10-ACRE fruit ranch for corner lot in or near Pasadena; will assume. Address P, box 97, TIMES BRANCH OFFICE.

FOR SALE—HIGH-CLASS PIANO, GOOD AS new; special treatment, similar to player; will exchange for automobile, diamonds, or what have you? Address P, box 97, TIMES BRANCH OFFICE.

FOR EXCHANGE—FURNITURE OF 5-ROOM cottage, in northeast section, close in, for automobile; will assume $300 mortgage. Address P, box 97, TIMES BRANCH OFFICE.

FOR EXCHANGE—FIVE ACRES OF LAND IN northeast section, close in, for automobile; will assume $1000 mortgage. Address P, box 97, TIMES BRANCH OFFICE.

FOR EXCHANGE—WANT CLEAR LOT IN Pasadena; will pay $1000 cash, balance $10 per month, or what have you to suggest? Address P, box 97, TIMES BRANCH OFFICE.

FOR EXCHANGE—PART OF $1000 EQUITY IN 7-room modern bungalow, close in, for automobile or what have you? Address P, box 97, TIMES BRANCH OFFICE.

FOR EXCHANGE—EQUITY IN 2 LOTS, STREET grade, for what have you? 2820½ SOUTH

FOR EXCHANGE—6-ROOM HOUSE, NEW, FINE location, $1400. 2-room house, $400; 2 lots, $600; 5-room house, $1000; 2 lots, $600; 4 lots, $1000. Lodge, Glendale, Cal. P. A. property or ranch. 444 E. WILSON AVE.

FOR EXCHANGE—WANTED, GRAND PIANO, will pay cash, if you have it to sell, see M. J. PATTON, 2026 Hillcrest Ave., Pasadena, Cal.

FOR EXCHANGE—TWO SADDLE HORSES, gentle, for automobile and one incubator for 240 eggs. LOSNER BLDG.

FOR EXCHANGE—PIANO OR PIANO player, cost $1200; will exchange for automobile, Kohler & Chase, 9 ft. wer. Box 8 feet.

FOR EXCHANGE—CARPENTER WORK FOR lumber of what? Address P, box 97, TIMES BRANCH OFFICE.

FOR EXCHANGE—EQUITY IN LOT, 50x150, Hollywood, for what? Address P, box 97, TIMES BRANCH OFFICE.

FOR EXCHANGE—A 4-CYLINDER 5-PASSENGER touring car for small runabout; will pay difference. H. E. hay 1000 Boulder Bldg.

FOR SALE—$35 5-PLY 30-INCH CLINCHER tire; made finer than regular tires; will sell for $20 cash. Address P, box 97, TIMES BRANCH OFFICE.

FOR EXCHANGE—CARPENTER WORK FOR lumber for dental work. Address P, box 97, TIMES BRANCH OFFICE.

THINGS ON WHEELS—
All Sorts.

Automobiles.

MOVING DAY—

—every day in the week has been moving day since our spring business has come on with a bang.

—nothing to and moving out—delivery carry—roadsters and family cars. Standard makes at reasonable prices have been our theory in the used car business—and the only practical theory that keeps business moving.

—look over our longer, better list of used cars—something new every day. If you were not exactly satisfied last Monday, come in tomorrow.

—responsible parties can get Hobbsing terms and reasonable additions to getting a guarantee that makes a used car an investment that you can always get your money out of.

LOOK THEM OVER.

Ben.-Studebaker—Buick.
Pianobe delivery—Mitchell '10.
Hupmobile '14—Stearns.
Columbia '10—Velie—Schacht.
Mitchell '11 and '13—Buick '12 (5 pass.)
Pope-Hartford—Overland '13 (5 pass.)
Overland '13 and '12—Mitchell '12.

GREER-ROBBINS COMPANY,

Tenth and Olive sts.

A1197. Bdwy. 5410.

ON HAND—

PLEASURE CARS.

MAXWELL	$350
RACT ROADSTER	$500
CADILLAC	$350
STUDEBAKER	$400
MICHIGAN	$650

TRUCKS.

POPE-HARTFORD, 3-TON	$1000
LARD JEURGENS 1½-TON	$300
GRADOWSKY, 1½-TON	$350
KOHLER, 2-4-TON	$400
REO, 3-4-TON	$200
CHASE, ONE-TON	$300
BUICK, ONE-TON	$300
MACK, FIVE-TON	$2500
RANDOLPH, ONE-TON	$500
ROYAL TOURIST, ONE-TON	$400

AND SEVERAL OTHERS.

CASH OR TERMS.

SEE MAYNARD,

M. S. SULKIRT & CO.,

18TH AND MAIN STS.

FOR SALE—

REMING-SPEERS MOTOR CO.

Selling out our 1915 Krit cars at cost.

1915 Lozier Cabriolet; will trade for real estate.

1914 Pope-Hartford, electric lights and starter $850
1913 Krit $350
1908 Haynes $250
1912 Stutz $750
1913 Lozier Limousine, 6-cyl. $1400
Seven-passenger body ..... Cheap
1914 Rambler sedan, electric lights and starter $1250
1911 Cadillac $600
1910 Duro $250
1910 Mitchell $300

All Fully Equipped and in good condition.

Terms.

REMING-SPEERS MOTOR CO.,

Flo and Figueroa sts.

Broadway 80. 60084.

PIPHER BROS. & AUSTIN,
1150-1156 S. Main st.
F5862. Bdwy. 1812.

Don't fail to examine our large and fully assorted stock of slightly used cars before buying elsewhere.

A FEW OF OUR MANY BARGAINS:

1915 Maxwell 35, 5-passenger.
1915 Ford, 5-passenger, used two months.
1913 Cadillac, 5 passenger.
1913 Oakland 40, 5 passenger.
1913 Studebaker 35, 7 passenger; many extras.
1913 Chalmers, 6 passenger.
1913 Studebaker 35, 5 passenger.
1913 Oakland 40, 5 passenger.
1912 Ford, 5 passenger.
1912 Columbia Defiant, 5 passenger.
1912 Overland 90, 5 passenger.
1912 Locomobile 6-48, five shape.
1912 Hupmobile 32, 7 passenger.
Mitchell 35, 4 passenger.
Studebaker 35, 7 passenger.
Franklin, 6, 7 passenger, cheap.
Studebaker 35, laundry body.
Overland 90, 4 passenger.
Ford 5, 4 passenger.
Studebaker 35, laundry body.
Moore truck 2-ton, large body.
Maxwell, one-ton truck.
Oldsmobile, 6, stripped roadster.
Baby Reo, cheap.
Studebaker 35, 5 passenger, snap.
I. C. H., $1500 delivery, want offer.

We have many others, at prices to suit your pocketbook.

PIPHER BROS. & AUSTIN,
1150-1156 S. Main st.

FOR SALE—

SNAPS IN AUTOMOBILES.

New Ford, run only 82 miles.

Chalmers "30," 5-passenger, 1913 model, fine condition, has starter.

American Scout, roadster; fine condition; lights and starter. 1914 model.

Lexington, light 7-passenger, 1911 model; perfect condition.

Pope-Hartford, 4-passenger, first class condition, has Portola Motor.

Moon, Six-40 Demonstrator.

LYON C. BURTON,
Moon and Lexington Motor Cars.
Flco at Olive streets.

1913 GARFORD SIX-CYLINDER, $1000.

SEVEN-PASSENGER CAR, SUITABLE FOR ANY KIND OF SERVICE. CAR IN FINE MECHANICAL CONDITION, HAS ELECTRIC LIGHTS AND SELF-STARTER. NEW PAINT AND UPHOLSTERING AND TIRES CAN HARDLY BE TOLD FROM NEW. HAS ONE EXTRA RIM AND NEW TIRE. WE RECOMMEND THIS AS A REAL BARGAIN. TERMS TO RESPONSIBLE PARTIES.

DON LEE,
60330. TWELFTH AND MAIN. MAIN 8762.

FOR SALE—FIVE-PASSENGER TOURING CAR IN fine condition at a sacrifice, will consider exchange for team of good horses. Phone SOUTH 8029. 127 EAST 29TH ST.

PIERCE ARROW, PIERCE ARROW, SEVEN-PASSENger, touring car, car just out of varnish shop and is fully equipped; $1000. Will consider trade or sell on terms. 1155 S. OLIVE.

FOR SALE—AT $280 CASH, NO TRADE OR time payments, my private 4 or 5-passenger, 4-cylinder Overfoor car, worth over $500 now. See at my residence, 1354 SOUTH FLOWER ST.

THINGS ON WHEELS—
All Sorts.

Automobiles.

STUDEBAKER

USED CAR DEPARTMENT.

The Studebaker Corporation guarantees every used car sold. That is why we are in a wonderful shape to say something about the value we have to offer.

Every car taken in trade is looked over carefully at our Service Station and put in first class shape.

1913—5-pass. Touring, lights, starter practically new. Electric lights and starter. Best buy in Los Angeles.$850

1913—35 h.p. 5-pass. touring with extra casing, electric lights and starter. Snap at $650

1913—35 h.p. Light 5-pass. touring, tires like new. A real family car. All quick $500

1913—30 h.p. 5-pass. touring, best of shape. Tires like new. A buy at.$425

1913—30 h.p. light 5-pass. touring model roadster. Good car for the money $350

1913—30 h.p. roadster. Light grocery car. Mechanically O.K. Good tires at $325

THE STUDEBAKER CORPORATION

OF AMERICA,

1047-49 South Grand avenue.

Main 8797. F2111.

OVERLAND USED CAR DEPARTMENT.

Easy Terms. Cash Discounts.

All cars are thoroughly overhauled and guaranteed. Our reputation behind every car.

A PARTIAL LIST FOLLOWS:

Overland	1915	5-pass., demonstrator $1050.00
Overland	1915	5-pass., demonstrator $850.00
Overland	1914	5-pass., 85, A. Lights $750.00
Overland	1914	Coupe, 85, A. Lights $750.00
Overland	1914	Roadster, 85, A. Lights $700.00
Overland	1914	5-pass., 85, A. Lights $700.00
Overland	1913	5-pass., 85, A. Lights $650.00
Overland	1913	Roadster $450.00
Overland	1913	5-pass. $450.00
Overland	1912	5-pass. $350.00
Overland	1912	Roadster $300.00
Overland	1911	5-pass. $250.00
Overland	1911	Roadster $200.00
Overland	1913	1-ton, 4-cyl. $475.00
Overland	1913	1-ton, 4-cyl. $425.00
Overland	1913	1-ton, 4-cyl. $375.00
Overland	1913	1-ton, 4-cyl. $350.00
Overland	1913	1-ton, 4-cyl. $325.00
Overland	1913	1-ton, 4-cyl. $300.00
Overland	1913	1-ton, 4-cyl. $275.00
Overland	1913	1-ton, 4-cyl. $250.00
Overland	1913	1-ton, 4-cyl. $225.00
Overland	1913	1-ton, 4-cyl. $200.00
Overland	1913	1-ton, 4-cyl. $175.00
Overland	1913	1-ton, 4-cyl. $150.00
Overland	1913	1-ton, 4-cyl. $125.00
Overland	1913	1-ton, 4-cyl. $100.00
Overland	1913	1-ton, 4-cyl. $75.00
Overland	1913	1-ton, 4-cyl. $50.00
Overland	1913	1-ton, 4-cyl. $25.00
Overland	1913	1-ton, 4-cyl. $10.00
Overland	1913	1-ton, 4-cyl. $5.00
Overland	1913	1-ton, 4-cyl. $1.00
Overland	1913	1-ton, 4-cyl. $0.50
Overland	1913	1-ton, 4-cyl. $0.25
Overland	1913	1-ton, 4-cyl. $0.10
Overland	1913	1-ton, 4-cyl. $0.05
Overland	1913	1-ton, 4-cyl. $0.01
Overland	1913	1-ton, 4-cyl. $0.00

Classified Liners.

THINGS ON WHEELS— All Sorts.

Automobiles.

FOR SALE—
ONE 1913 OVERLAND TOURING CAR, IN EXCELLENT CONDITION THROUGHOUT, TO BE SOLD WITH REGULAR EQUIPMENT. SPECIAL SALE PRICE $575.
TERMS TO RESPONSIBLE PARTIES.
HOWARD AUTO CO.,
BUICK AGENTS,
1829 S. FLOWER ST.
OPEN SUNDAY, 9 A.M. TILL 2 P.M.

MAXWELL SPECIAL—
5-pass. touring car, fully equipped, in good condition, good tires; $100 down, balance small payments.
GEO. A. GAFFNEY,
11th and Hope sts.
Main 5470. 10845.

WANT AUTOMOBILE.
Will pay some cash, put in good furniture, brass beds, hair mattresses, fine piano, or will exchange 6-room cottage, lot 57x150, well located, worth $2750, take car to $1500.
J. C. FLOYD,
215 Mason Opershouse. Main 1945.
A1344.

IN ORDER TO REDUCE OUR STOCK OF USED cars we are going to offer this week some of the best bargains to be found in the city. Our prices and terms are right. See Webb.
USED CAR DEPT.
HAWLEY, KING & CO.,
1035 S. Olive st.

FOR SALE—
Lester, 6-cyl./16, 1911 model, 4-passenger, detachable tonneau. This is a classy, sturdy car and can be purchased on terms if desired. Price is low.
PACIFIC KISSELKAR BRANCH,
10th and Olive sts.

PATHFINDER—
Late model 5-passenger in splendid mechanical condition. Tires all in good shape. This car can be bought at a bargain. Cash or terms. See Webb.
USED CAR DEPT.
HAWLEY, KING & CO.,
1035 S. Olive st. 925

FOR SALE—
I brought with me from the East my seven-passenger 1914 model Pierce Arrow machine, has seat covers, extra tires, in fact, everything you can ask for to fully equip an automobile. Car has been driven less than 5000 miles. $3750 will buy it. Cost $5,000. Address PA, box 458, TIMES BRANCH OFFICE.

FOR SALE—1914 FIVE-PASSENGER MERCER AUtomobile, this car looks like new and is as good as new. Price for quick sale $1900. Need the money. Address PA, box 455, the TIMES BRANCH OFFICE.

FOR SALE—LOCOMOBILE "LITTLE SIX" 1913, 5-passenger. Looks and runs like a new car. An exceptional bargain if taken at once. See Mr. Kent, LOCOMOBILE CO., Pico at Grand. F2875. Main 5988.

MUST SACRIFICE—
One 1909 Winton auto, good running order, used as a truck, carries 1½ tons anywhere, worth $400. Will sell for $150. One Mitchell roadster, in good shape, worth $200. Will sell for $125. One Gleason delivery car $50. One 1910 single Excelsior auto cycle, Peerless tank, lamps and tandem, good order, $85. Call at once. 1527 PALOMARES AVE. Phone South 929.

WANTED—ONCE, LATE MODEL CARS, FOR cash. What have you to offer?
W. F. PIPHER & CO.,
Pioneer Motor Car Brokers.
1718-1220 South Main st.
F5383. Main 6531.

HAVE A SNAP IN A 1914 PATHFINDER 6-PASsenger touring car. If you are looking for something new and classy in a high-priced car on very low monthly terms, see this car today.
THE BRANT MOTOR CAR CO.,
206-208-210 W. Pico st., near Hill.
Open all day Sunday.

1-TON POPE TRUCK.
1-ton Pope delivery, canvas top.
Open Sunday.
WM. R. BUESS,
1002 S. Olive st.

WANTED—CADILLAC WITH ELECTRIC STARTER and lights, or truck and some cash for part payment on 5-room fine chalet bungalow in southwest balance mortgage. Address R.F.D. No. 28, Pueblo, Cal.

FOR SALE—1913 "SIX SIX" 7-PASSENGER LOcomobile, guaranteed to be perfect. Original cost $5200. Price $3000. See Mr. Kent, LOCOMOBILE CO., Pico at Grand. F2875. Main 5988.

FOR SALE—STUDEBAKER SIX-CYLINDER, SIXpassenger touring car, new last July, run carefully 4400 miles by myself, runs and looks like new. Will sell at 65% value. Must sell quick, as soon need money. Take $1000 cash. HENRY REID, 903 Story Bldg. Phone 11920.

FOR SALE—
1911 Winton "6," 5-passenger, at $350, on terms. A good rest or desert car. In good condition.
PACIFIC KISSELKAR BRANCH,
10th and Olive sts.

PATHFINDER—
Late model 5-passenger in splendid mechanical condition. Tires all in good shape. This car can be bought at a bargain. Cash or terms. See Webb.
USED CAR DEPT.
HAWLEY, KING & CO.,
1035 S. Olive st. 925

FOR SALE—
I brought with me from the East my seven-passenger 1914 model Pierce Arrow machine, has seat covers, extra tires, in fact, everything you can ask for to fully equip an automobile. Car has been driven less than 5000 miles. $3750 will buy it. Cost $5,000. Address PA, box 458, TIMES BRANCH OFFICE.

FOR SALE—1914 FIVE-PASSENGER MERCER AUtomobile, this car looks like new and is as good as new. Price for quick sale $1900. Need the money. Address PA, box 455, the TIMES BRANCH OFFICE.

FOR SALE—LOCOMOBILE "LITTLE SIX" 1913, 5-passenger. Looks and runs like a new car. An exceptional bargain if taken at once. See Mr. Kent, LOCOMOBILE CO., Pico at Grand. F2875. Main 5988.

MUST SACRIFICE—
One 1909 Winton auto, good running order, used as a truck, carries 1½ tons anywhere, worth $400. Will sell for $150. One Mitchell roadster, in good shape, worth $200. Will sell for $125. One Gleason delivery car $50. One 1910 single Excelsior auto cycle, Peerless tank, lamps and tandem, good order, $85. Call at once. 1527 PALOMARES AVE. Phone South 929.

WANTED—AT ONCE, LATE MODEL CARS, FOR cash. What have you to offer?
W. F. PIPHER & CO.,
Pioneer Motor Car Brokers.
1718-1220 South Main st.
F5383. Main 6531.

I ALWAYS HAVE SOMETHING GOOD IN A LATE model used car; I sell on time to responsible parties and my used car department is open Sunday. See me first.
WM. R. BUESS,
1002 S. Olive st.

FOR SALE—
1 Cole "40," 1912 model 5-passenger. This car is in excellent condition and will be sold on terms or traded on a light roadster. See this car at
PACIFIC KISSELKAR BRANCH,
10th and Olive sts.

$125 TAKES MY 5-PASSENGER TOURING CAR. This car is in A-1 condition and looks good. Sell on easy terms.
THE BRANT MOTOR CAR CO.,
206-208-210 W. Pico st., near Hill.
Open all day Sunday.

FOR SALE—1915 DEMONSTRATOR.
Approved 4-45; only been used for demonstrating; looks like new. Call and see for yourself. Chance to get a practically new car at a big saving.
JEFFERSON MOTOR CO.,
1355 So. Flower.

HUPMOBILE 1914 MODEL, ELECTRIC STARTING and lighting, seat covers, clock and otherwise fully equipped. The car has had the best of care and is in perfect condition. Price $795. Do not answer unless you have the cash, as no trades will be accepted. PHONE F6711.

$295—CHOICE 1912 STUDEBAKER 20. GOOD tires, demountable rims, etc. 1912 Overland 90, fully equipped. Both touring cars fine shape. Open Sunday.
SNYDER MOTOR SALES CO.,
Broadway 2902. 1006-08 South Olive. A3231.

FOR SALE—BARGAIN, 1913 TOURING CAR, ALL in best possible condition; will sell cheap; have other investment and extra good tires, seat covers; wish to sell today, cash if possible. Could arrange terms. 1670 W. 34TH ST. Take W. Adams car.

M'FARLAN 6, RUNS AND LOOKS LIKE NEW IN every respect, electric lights and starter.
AUTO TRADERS' EXCHANGE,
524 West Pico st.

FOR SALE—CHALMERS "30," DELIVERY MAchine and 30-H.P. Studebaker, newly painted and overhauled; cheap, also have a "20" delivery. Call 901 E. EIGHTH ST. Main 3810.

WANTED—FORD TOURING CAR, WILL TRADE 25-H.P. delivery truck, demountable rims, 3 new tires, just overhauled and $100 cash for Ford touring car. 1913 model. Call, A4449.

FOR SALE—$300, WINTON SIX. FIVE-PASsenger, 1910 model; second owner; A-1 condition. No trade. M'DOUGALD, 1056 West Temple st. Main 2206. A4631.

WILL EXCHANGE—MY ROOMY 5-PASSENGER, 5-cylinder Elmora, fully equipped, with 2000, Wright & Schley A-1 gas line for timer buss; for small two-passenger roadster, any make, of equal value. J. T. WILLIAMS, box 176, Soldiers' Home P.O., or 319 S. 13th st., Alhambra.

MY NEW SWISS CHALET ON W. 38TH ST., SIX rooms, modern throughout, hardwood floors, with $1700 equity, for 5 years, 7% int. Address PF, box 87, TIMES BRANCH OFFICE.

FOR SALE—1913 7-PASSENGER CADILLAC IN perfect condition; self starter, electric lights, etc. Might take a clear lot in exchange. Address PA, box 489, TIMES BRANCH OFFICE.

WANTED—1914 OR 1915 ROADSTER, MUST BEAR inspection and be in A-1 condition. Address PF, box 481, TIMES BRANCH OFFICE.

FOR SALE—1913 FORD TOURING CAR, IN FINE condition, tires excellent, Master vibrator, electric lights, cut out, $300. GATES & ROBINSON, Pico Hill.

WANTED—LOAN, $850, WILL RETURN $650 IN 30 days for the same, and give as security for it H.P. motor truck worth over $2000. Address MAIN 3019, 11 to 2 only.

WANTED—A CAR OF GOOD MAKE. WILL GIVE one-quarter to one-third real estate, balance in cash for good car; lot inside of city limits of Los Angeles. Address, giving your phone number, AG, box 400, TIMES BRANCH OFFICE.

WANTED—WILL TRADE MY EQUITY IN HOUSE and lot on 51st street, city of Vernon, for Ford touring car. No trade. Going East at once. Call today. 1289 WEST 51ST.

FOR SALE—BRAND NEW 1914 FORD, MODEL T touring car, only short distance; driven car and will take it. Act quickly. 215 HENNE BLDG. Main 3083 or F4008.

FOR SALE—AT GIVEAWAY PRICE, A 60-H. P. Renault double chain drive, splendid mechanical condition, seven-passenger body and top, and truck body. 4020 BRIGHTON AVE.

FOR SALE—OR EXCHANGE—80-H. P. RAMBLER, five-passenger, in all good tires and mechanical condition. A1. $250 takes it or will give terms to responsible party. CALL 9852.

WANTED—AUTOMOBILE AS FIRST PAYMENT ON beautiful modern fire-room bungalow, in southwest. Has hardwood floors, built-in effects, garage, on paved drive, price only $4000, terms to suit. CALL 20252.

FOR SALE—2-CYLINDER, 5-PASSENGER BUICK, good mechanical condition, full equipment, best cash offer or exchange for equity or diamond. 218 E. 20TH ST.

HUPMOBILE 1914, ELECTRIC STARTING AND lighting, seat covers and otherwise finely equipped. Can be seen at LONDON GARAGE, Washington and Oak street, between the hours of 8 and 10, Sunday. Price $795.

BUY A CYCLE CAR OF ME AT WHOLESALE price. I will make you an agent. The car is a wonder and my proposition very attractive. Look into it. Address G, box 142, TIMES OFFICE.

FORD FOR SALE, 1914 ROADSTER FULLY equipped with extras, have no further use for same, wish to sell at once. Bargain for cash. 2830 WEST 23RD ST.

HAVE HIGH-GRADE CAR, LATE MODEL, WORTH $1400, will trade for small car or clear lot or what have you? Address G, box 205, TIMES OFFICE.

FOR SALE—CHEAP, EASY TERMS. A NO. 1 5-passenger touring car, fine for cab or jitney; advanced on autos. ROOM 1001, Broadway Central Bldg. F7062. Main 5333. SCOTT.

$145.
Six-cylinder automobile with new Bosch magneto, good tires, car worth three times this money. See at 1084 S. LOS ANGELES ST.

WANTED—ONE-TON TRUCK FOR 40 ACRES CLEAR level San Bernardino county, 5 miles to pound lifter reclamation project. Address EP, box 553, TIMES BRANCH OFFICE.

FOR EXCHANGE—FIVE ACRES CLEAR IN NEvada, for four-cylinder auto, body and tires no object. 1294 EAST 7TH ST.

USED CARS WANTED, LET US HANDLE YOUR used car. We have the best located salesrooms in the downtown district and if your price is reasonable, we can sell it quick. Peralta Bill E. SPRING. Main 2004. 60563.

WANTED—4-CYLINDER ROADSTER ABOUT $400, have small mortgage to turn in on same. Phone owner VERMONT 2411, or bring car to 1901 W. 36TH ST.

FOR SALE—CASH, $160 BUYS MY 25 H. P., 4-CYLINder roadster, glass front, speedometer, horn and lamps, in fine condition. 1213 STANFORD AVE. (rear.)

FOR SALE—RENAULT, 6-PASSENGER LIMOUSINE, in fine original cond'n; cost over $5000. Great bargain for $1250. See Mr. Kent, LOCOMOBILE CO., Pico at Grand. F2875. Main 5988.

LARGE FIVE-PASSENGER CAR, STANDARD throughout, lots of speed and power, good condition, new tires, fully equipped, $325. 855 S. LOS ANGELES ST.

WANTED—THE BEST AUTO I CAN BUY FOR cash to $1000. Must be fine year and make in first letter. Address G, box 277, TIMES OFFICE.

FOR SALE—1914 50-70 WIRE-WHEELED, SIX-passenger limousine, fully equipped, extra wheel and tire. Can be seen at 942 CASTELAR ST. Main 1028. Home A2218.

WANTED—LATE-MODEL 5-PASSENGER LIGHT touring car. No dealers. Address LC, box 561, TIMES BRANCH OFFICE.

THINGS ON WHEELS— All Sorts.

Automobiles.

NATIONAL—
6-cylinder 7-passenger. This car is practically new, having been driven only 5500 miles. If you want a high grade car at an exceptional bargain, see Webb.
USED CAR DEPT.
HAWLEY, KING & CO.,
1035 S. Olive st.

AUTOMOBILES ON TERMS—
Used Fords and other makes of cars, all in dependable condition. Deal with a responsible house, where your money buys value. We also trade and exchange.
PACIFIC KISSELKAR BRANCH,
10th and Olive sts.

WANTED—5-PASSENGER CAR, 1913-14 or 1915 model that will stand inspection. Any good make that has electric starter, etc. Give complete information about car, equipment and price, and where it can be seen. Will be in city Sunday and Monday only. Address FOLEY, Angeles Hotel.

FOR SALE—ONE 1910 AND ONE 1911 JEFFERSON touring car, both in good shape mechanically and fully equipped. Look them over and make offer.
JEFFERSON MOTOR CO.,
1355 So. Flower st.

WANTED—LIGHT AUTO WITH ELECTRIC STARTer. Have $700 equity house and lot. East 35th, near Long Beach ave., two clear lots, Azusa, $425 each; other real estate for cash. Must be good values, so save time by quoting correct values. Address F, box 250, TIMES BRANCH OFFICE.

MY ONE TON TRUCK, JUST OVERHAULED AND in perfect shape. Have no use for it and will sell cheap. Will make terms. Let me demonstrate this.
Main 3004. FRED G. SMITH P2720.
Suite 215 Marsh-Strong Bldg.

I WANT AN OFFER ON A FEW GOOD OLD MODEL automobiles; all in good mechanical condition.
Open Sunday.
WM. R. BUESS,
1002 S. Olive st.

FOR SALE — REST POPE-HARTFORD ROADster in the city for the money; fully equipped; large gas headlight with electric sidelight, 3 tires nearly new; has been thoroughly overhauled. Am leaving the city and must sacrifice for $350 cash. Call Monday, 1715 Georgia st. Phone WEST 6943.

FOR SALE—ONE OF THE OLDEST TRUNK STORES in town, handling trunks, bags, suit cases; also fine line of curios, etc.; stock at invoice, long lease, cheapest rent in town; will take automobile as part payment. Address F, box 183, TIMES OFFICE.

1915 BUICK, PRACTICALLY NEW, EVERY EXtra possible, also extra tire. What am I offered?
AUTO TRADERS' EXCHANGE,
524 West Pico st.

FOR SALE—CLASSY REBUILT CADILLAC RACEabout, mechanically perfect, new top, paint shop, color optional with purchaser. Phone WEST 4092 or week days, MAIN 7937, or call at 1230 South Flower.

DO IT RIGHT, RIGHT NOW, BUY YOUR USED car where they give real values with service and a real guarantee.
920 SOUTH OLIVE.

FOR EXCHANGE—A MANUFACTURING BUSINESS with patent and large stock complete (owner dead) for a 1914 5-passenger auto. Studebaker preferred; no Fords wanted. Address F, box 148, TIMES OFFICE.

FOR SALE—LATE MODEL COLE 6-CYLINDER, touring car; fully equipped; perfect condition; bargain from owner. H. G. PERAUD, phone main 7926. Home 69026. Los Angeles, or Santa Monica Home phone 4832.

FOR SALE—1914 FORD TOURING CAR, IN PERfect condition; fully equipped with electric lights, etc. We will trade for clear lot to be agreed. Price only $375 cash if sold at once. HOME 28422—SOUTH 3403.

FOR SALE—MY 1913 "20" 5-PASSENGER KISSELkar, $650 cash. Guarantee and will demonstrate any place. Or will trade for roadster and cash or clear lot in good location. See car at 3415 McKINLEY AVE. Phone South 104.

WANTED—1914, 5-PASSENGER USED CAR, ELECtric starter, electric lighted, moderately equipped; in good condition and a bargain for reliable party. Prefer second hand left with long wheel base. Call WILSHIRE 2521 Sunday.

A BARGAIN—BEAUTIFUL LOT WITH TWO GOOD houses, fine residence district. Will sell $1700 equity, taking late model auto as first payment, balance $20 monthly. O. L. KILBORN, Glendale 3209W, Home 2042.

PACKARD REBUILT, REPAINTED AND IN NEW condition throughout. Both top and rims.
AUTO TRADERS' EXCHANGE,
524 West Pico st.

WE HARDLY HAVE TIME TO TAKE YOUR MONEY. We are busy taking care of our customers. The busy spot.
920 SOUTH OLIVE.

FOR SALE—FRANKLIN ONE-TON TRUCK, PRICE $250, in good order. For cash only; no trade. BAKER IRON WORKS, 900 E. 4TH ST.

$275—1911 RED BIRD BUICK ROADSTER, IN fine condition. Open Sunday.
SNYDER MOTOR SALES CO.,
Broadway 2902. 1006-08 South Olive. A3231.

MUST SELL, APPERSON 1911 4-30, 4-PASS., JUST overhauled; good paint and tires. Big bargain for cash.
1355 SO. FLOWER ST.

FOR EXCHANGE — OR SALE—$1500 EQUITY IN strictly modern 7-room bungalow in Vermont square; want auto. Owner, 1083 E. 46TH PLACE.

WE ARE GOING GREAT. LIVE STUFF AT CLOSE figures with a square business proposition all the time.
920 SOUTH OLIVE.

FIVE-PASSENGER CADILLAC—
Delco lighting starting system, rebuilt by Don Lee, newly painted, new top and all new mohair curtains, tires A real 1400. $750. A1365. BROADWAY 1217.

WANTED — GOOD AUTO UP TO $2500 AS PART payment on 6-room stucco bungalow in North Wilshire district; price $4500; mortgage $2000. MR. WOOD, A5861.

WANTED — FORD AUTO, WILL EXCHANGE equity in three good lots in San Diego. Machine must have good engine and tires. Call 1018 STORY BLDG.

WANTED—5-PASSENGER PACKARD, 1912 MODEL, either 4 or 6-cylinder, must be right, cash. 608358. APARTMENT 7.

FOR SALE—LATE MODEL OAKLAND, USED FEW months, owner going East, sacrifice. PEOPLE'S GARAGE, 742 S. Olive st.

FOR SALE—A 4-CYLINDER STRIPPED CAR, NEWLY painted and overhauled, in A1 shape, very low cash figure. PHONE 20252.

WILL GIVE CLEAR LOT, WORTH $1000, BIG eastern city, for late model auto. Address G, box 270, TIMES OFFICE.

FOR SALE — 5-GALLON YOUNG JERSEY COW, gentle, fresh 4 weeks, leaving city, $140. 25992. 3912 S. OLIVE.

WANTED—AUTO, HAVE $1200 EQUITY IN WILshire home, for cash or trade for late model. Call WILSHIRE 5651. 590711.

OVERLAND; ALL NEW PARTS, NEW PAINT AND tires, a bargain at $210. 855 S. LOS ANGELES ST.

FOR SALE—NORTHEAST ELECTRIC STARTER and generator in fine condition, used only six months. Price $60. J. M. HOSMER, 108 Valencia st., Alhambra, Cal.

WANTED—A FORD AUTOMOBILE STRIPPED, 1912 or later. Will pay $400 cash. 610 EAST ACACIA, Tropico. Glendale 945-W.

FOR SALE—CADILLAC 1910, 5-PASSENGER, HAS just been overhauled, private home, $360. 2312 W. 10TH ST. Wilshire 1694.

FOR SALE—STUDEBAKER 20, 5-PASSENGER, FULly equipped, bargain. Call at 620 S. OLIVE.

FOR SALE OR TRADE—1912, 7-PASSENGER, foredoors, 45 h.p. Rambler, just overhauled. Must sacrifice. 611 E. EVERGREEN.

FOR SALE—FORD ROADSTER WITH SMALL DElivery bed, $385. HIGHLAND PARK GARAGE, 6025 Pasadena ave. Phone Garvanza 126.

FOR SALE—1 PAIR MARTIN SHOCK ABSORBers, practically new. 703 W. 18TH. Phone West 5850.

FOR SALE—1912 OAKLAND $495, FULLY EQUIPped, electric lights and self-starter. PHONE South 4091.

WANTED—FORD, WILL PAY CASH AND CLEAR lot. Give price, condition and telephone. Address G, box 86, TIMES OFFICE.

FOR SALE—FORD TOURING CAR RECENTLY overhauled, 1915 extra equipment. Can be seen in town today. Call F6762.

FOR SALE—CHEAP OR EXCHANGE FOR CLEAR real estate 1912 Premier 5 passenger automobile. WEST 2180.

FOR EXCHANGE—VERY ATTRACTIVE 6-ROOM bungalow at Manhattan Beach, clear, $2500. Want 5-passenger auto to $1000. MR. LAUGHLIN, 200 Hibernian Bldg. F1165.

FOR SALE—SUCCESSFUL, SMALL WIND WAGON with twin cylinder motor and with material and parts for motorcycle. HOLLY 160-1.

ATTENTION OWNERS!
We will repair your auto or truck and will do all kinds of machine work at rate of 25c per hour. We will contract at your own price. Towage free. Satisfaction guaranteed or no charge. Save money and call at 2110 W. SEVENTH ST. 53401.

ATTENTION OWNERS!
We make a specialty of boring old cylinders; regrinding, making pistons rings, and contract work of all kinds at lowest prices. 2110 WEST 7TH ST. Call 53401.

FOR SALE—MAGNIFICENT 1914 6-PASSENGER touring car; splendid; or equipped and has been used so slightly as to have splendid appearance as well as being in first-class condition. This car cost over $5000, but owner will sacrifice for $1750 immediate cash. PHONE 579672.

THINGS ON WHEELS— All Sorts.

Automobiles.

FOR SALE—
Michigan "40," 5-passenger, in excellent condition, on terms. Here is a rare bargain for some one.
PACIFIC KISSELKAR BRANCH,
10th and Olive sts.

FOR SALE—AT A BARGAIN, A BRAND NEW 5-passenger Peerless light four-cylinder. Will sacrifice in order to make a quick sale. A dandy city or country car. Economical to operate. Phone 58115. WILSHIRE 1201.

FOR EXCHANGE—SWELL NEW LITTLE FRENCH cycle car runabout, automobile, also have nice electric Victoria automobile runabout style. Want lots, house, diamonds, piano-player, or what have you? PHONE 52901, mornings.

PIERCE-ARROW—
Tourist leaving for South offers finest Pierce-Arrow in city as sacrifice; 6 tires, large trunk; all complete. WOODWARD'S GARAGE, 2800 and Alvarado.

FOR SALE—OR EXCHANGE—A FINE LOT ON the boulevard in Venice Del Rey, clear; value $800. Want a good automobile to about same value; no junk. Address GEORGE LOCKYER, Bellflower, Cal.

WANTED—ATTENTION, AUTOMOBILE OWNERS. What have save your fail your gasoline cost, install a Barnard distillate generator, special low price next ten days. Satisfaction guaranteed or money refunded. Ten days' trial. BARNARD MFG. CO., 3500 Maple ave.

FOR SALE—OR EXCHANGE—CARTER CAR, THE ideal car for lady to drive, electric lights, newly painted, 5 new tires, demountable rims, mechanically perfect. Monthly payments or part cash and diamonds, business confidential. Address F, box 261, TIMES OFFICE.

FOR SALE—1911 MAXWELL RUNABOUT, WITH delivery body, top, windshield, gas tank, good tires, and recently overhauled and in good condition. Price, $150. Apply 715 W. 61ST. 10RIVE. Phone 20862.

STEARNS—KNIGHT, 1912 MODEL, SELF-STARTER, electric lights, two extra rims, extra tire, car in first-class condition. Value $1500. Will trade for clear city real estate. Phone 58115, WILSHIRE 1201.

FIVE-PASSENGER BUICK.
1913 25 h.p., self-starter, new paint, new tires, new top, thoroughly overhauled. Seven months insurance and tax paid. $550 for quick cash sale. A1385—BROADWAY 1217.

CADILLAC, LATE MODEL, ELECTRIC LIGHTS, starter, fully equipped, runs and looks like new.
AUTO TRADERS' EXCHANGE,
524 West Pico st.

A BARGAIN, LATE MODEL TRUCK, CAPACITY 1½ to 2 tons, cash or terms, going out of delivery business. Apply AGNI GARAGE, 646 South San Pedro st.

FOR SALE—ONE-HALF INTEREST IN THREE-TON truck; will sell cutright to the right man on terms, good job included with truck. Call Sunday or Monday, 3452 ARBOYD ECO AVE.

WANTED—5 OR 7-PASSENGER AUTOMOBILE FOR clear Huntington, near Pasadena, lot on paint shop, color optional with purchaser. Phone WEST 4092 or week days, MAIN 7937, or call at 1230 South Flower.

DO IT RIGHT, RIGHT NOW, BUY YOUR USED car where they give real values with service and a real guarantee.
920 SOUTH OLIVE.

FOR EXCHANGE—A MANUFACTURING BUSINESS with patent and large stock complete (owner dead) for a 1914 5-passenger auto. Studebaker preferred; no Fords wanted. Address F, box 148, TIMES OFFICE.

FOR SALE—LATE MODEL COLE 6-CYLINDER, touring car; fully equipped; perfect condition; bargain from owner. H. G. PERAUD, phone main 7926. Home 69026. Los Angeles, or Santa Monica Home phone 4832.

FOR SALE—1914 FORD TOURING CAR, IN PERfect condition; fully equipped with electric lights, etc. We will trade for clear lot to be agreed. Price only $375 cash if sold at once. HOME 28422—SOUTH 3403.

FOR SALE—MY 1913 "20" 5-PASSENGER KISSELkar, $650 cash. Guarantee and will demonstrate any place. Or will trade for roadster and cash or clear lot in good location. See car at 3415 McKINLEY AVE. Phone South 104.

WANTED—1914, 5-PASSENGER USED CAR, ELECtric starter, electric lighted, moderately equipped; in good condition and a bargain for reliable party. Prefer second hand left with long wheel base. Call WILSHIRE 2521 Sunday.

A BARGAIN—BEAUTIFUL LOT WITH TWO GOOD houses, fine residence district. Will sell $1700 equity, taking late model auto as first payment, balance $20 monthly. O. L. KILBORN, Glendale 3209W, Home 2042.

PACKARD REBUILT, REPAINTED AND IN NEW condition throughout. Both top and rims.
AUTO TRADERS' EXCHANGE,
524 West Pico st.

WE HARDLY HAVE TIME TO TAKE YOUR MONEY. We are busy taking care of our customers. The busy spot.
920 SOUTH OLIVE.

FOR SALE—FRANKLIN ONE-TON TRUCK, PRICE $250, in good order. For cash only; no trade. BAKER IRON WORKS, 900 E. 4TH ST.

$275—1911 RED BIRD BUICK ROADSTER, IN fine condition. Open Sunday.
SNYDER MOTOR SALES CO.,
Broadway 2902. 1006-08 South Olive. A3231.

MUST SELL, APPERSON 1911 4-30, 4-PASS., JUST overhauled; good paint and tires. Big bargain for cash.
1355 SO. FLOWER ST.

FOR EXCHANGE — OR SALE—$1500 EQUITY IN strictly modern 7-room bungalow in Vermont square; want auto. Owner, 1083 E. 46TH PLACE.

WE ARE GOING GREAT. LIVE STUFF AT CLOSE figures with a square business proposition all the time.
920 SOUTH OLIVE.

FIVE-PASSENGER CADILLAC—
Delco lighting starting system, rebuilt by Don Lee, newly painted, new top and all new mohair curtains, tires A real 1400. $750. A1365. BROADWAY 1217.

WANTED — GOOD AUTO UP TO $2500 AS PART payment on 6-room stucco bungalow in North Wilshire district; price $4500; mortgage $2000. MR. WOOD, A5861.

WANTED — FORD AUTO, WILL EXCHANGE equity in three good lots in San Diego. Machine must have good engine and tires. Call 1018 STORY BLDG.

WANTED—5-PASSENGER PACKARD, 1912 MODEL, either 4 or 6-cylinder, must be right, cash. 608358. APARTMENT 7.

FOR SALE—LATE MODEL OAKLAND, USED FEW months, owner going East, sacrifice. PEOPLE'S GARAGE, 742 S. Olive st.

FOR SALE—A 4-CYLINDER STRIPPED CAR, NEWLY painted and overhauled, in A1 shape, very low cash figure. PHONE 20252.

WILL GIVE CLEAR LOT, WORTH $1000, BIG eastern city, for late model auto. Address G, box 270, TIMES OFFICE.

FOR SALE — 5-GALLON YOUNG JERSEY COW, gentle, fresh 4 weeks, leaving city, $140. 25992. 3912 S. OLIVE.

WANTED—AUTO, HAVE $1200 EQUITY IN WILshire home, for cash or trade for late model. Call WILSHIRE 5651. 590711.

OVERLAND; ALL NEW PARTS, NEW PAINT AND tires, a bargain at $210. 855 S. LOS ANGELES ST.

FOR SALE—NORTHEAST ELECTRIC STARTER and generator in fine condition, used only six months. Price $60. J. M. HOSMER, 108 Valencia st., Alhambra, Cal.

WANTED—A FORD AUTOMOBILE STRIPPED, 1912 or later. Will pay $400 cash. 610 EAST ACACIA, Tropico. Glendale 945-W.

FOR SALE—CADILLAC 1910, 5-PASSENGER, HAS just been overhauled, private home, $360. 2312 W. 10TH ST. Wilshire 1694.

FOR SALE—STUDEBAKER 20, 5-PASSENGER, FULly equipped, bargain. Call at 620 S. OLIVE.

FOR SALE OR TRADE—1912, 7-PASSENGER, foredoors, 45 h.p. Rambler, just overhauled. Must sacrifice. 611 E. EVERGREEN.

FOR SALE—FORD ROADSTER WITH SMALL DElivery bed, $385. HIGHLAND PARK GARAGE, 6025 Pasadena ave. Phone Garvanza 126.

FOR SALE—1 PAIR MARTIN SHOCK ABSORBers, practically new. 703 W. 18TH. Phone West 5850.

FOR SALE—1912 OAKLAND $495, FULLY EQUIPped, electric lights and self-starter. PHONE South 4091.

WANTED—FORD, WILL PAY CASH AND CLEAR lot. Give price, condition and telephone. Address G, box 86, TIMES OFFICE.

FOR SALE—FORD TOURING CAR RECENTLY overhauled, 1915 extra equipment. Can be seen in town today. Call F6762.

FOR SALE—CHEAP OR EXCHANGE FOR CLEAR real estate 1912 Premier 5 passenger automobile. WEST 2180.

FOR EXCHANGE—VERY ATTRACTIVE 6-ROOM bungalow at Manhattan Beach, clear, $2500. Want 5-passenger auto to $1000. MR. LAUGHLIN, 200 Hibernian Bldg. F1165.

FOR SALE—SUCCESSFUL, SMALL WIND WAGON with twin cylinder motor and with material and parts for motorcycle. HOLLY 160-1.

ATTENTION OWNERS!
We will repair your auto or truck and will do all kinds of machine work at rate of 25c per hour. We will contract at your own price. Towage free. Satisfaction guaranteed or no charge. Save money and call at 2110 W. SEVENTH ST. 53401.

ATTENTION OWNERS!
We make a specialty of boring old cylinders; regrinding, making pistons rings, and contract work of all kinds at lowest prices. 2110 WEST 7TH ST. Call 53401.

FOR SALE—MAGNIFICENT 1914 6-PASSENGER touring car; splendid; or equipped and has been used so slightly as to have splendid appearance as well as being in first-class condition. This car cost over $5000, but owner will sacrifice for $1750 immediate cash. PHONE 579672.

THINGS ON WHEELS— All Sorts.

Automobiles.

WANTED—$600 LOAN FOR 90 DAYS ON PRACtically new 5-passenger touring car, every equipment, center control, etc.; add additional security if necessary, pay liberal interest, or give use of car. Address GG, box 456, TIMES BRANCH OFFICE.

FOR SALE—IF YOU WANT A MERCER 4-PASSENger automobile, $750 will take it away. Car in good condition. Need the money. Address G, box 259, TIMES OFFICE.

FOR SALE—1913 FORD 5-PASSENGER, $325. 1912 5-passenger Krit, $325. 1911 Hupmobile, $200. Maxwell, $100. Buick Runabout, $300. 1914 Merkel, $200. Twin Elmores, $175. 624 S. OLIVE.

FOR EXCHANGE—WANT FORD AUTOMOBILE. Will give $1000 equity in 2½ acres Lankershim, Cal., property. Address G, box 1064, TIMES BRANCH OFFICE.

FOR SALE—STUDEBAKER 20, 5-PASSENGER, FULly equipped, self-starter, electric lights, etc. Positively will hold under for best cash offer. 4812 WESTERN AVE. Grand ave. car.

FOR EXCHANGE—LATE MODEL SIMPLEX 38 AS good as new, cost $6000. Will exchange for clear lot west side of Long Beach, $3000. Might take bungalow or diamonds. Call Monday F8293.

FOR SALE—1912 KISSELKAR 40 TOURING, 5-pass., electric lights and starter, perfect shape throughout. Must be seen to be appreciated. Cash or terms. 825 S. OLIVE ST.

HAVE LOT ON SOUTH LOS ANGELES ST. TO trade for garage, no agents. Address H, box 420, TIMES BRANCH OFFICE.

SACRIFICE, BUICK 5-PASSENGER, MUST SELL. $325 takes it. 928 VAN NUYS BLDG. F8290, Broadway 7735.

FOR SALE—OR EXCHANGE—A ONE TON REO truck in good order will exchange for a Ford. KENDALL, A8202, Broadway 6626.

WANTED—AN AUTOMOBILE FOR MY EQUITY IN a high-class lot on the west side. See OWNER, 409 Pay Bldg.

FOR SALE—CHEAP, 15-30 STEARNS, 5-PASSENger car, good condition. 205 N. VERNON AVE., Pasadena.

FOR EXCHANGE—MORTGAGE FOR $1500, WANT late model 5-passenger automobile, don't offer anything older than 1914. Address F, box 290, TIMES OFFICE.

FOR SALE—WILL SACRIFICE 1912 CASE 40, 5-passenger touring car, guaranteed good mechanical condition, worth $500; sacrifice price $400. Terms. Phone A5863 or MAIN 1078.

WANTED—5-PASSENGER FORD TOURING CAR, AS first payment on a 5-room bungalow. 3570 STEPHENSON AVE.

FOR SALE—5-PASSENGER, AUTOMOBILE, ELEgant condition. 908 EAST 9TH.

FOR EXCHANGE—$1250 MORTGAGE FOR GOOD automobile. 1155 S. OLIVE.

WANTED—LIGHT 5-PASSENGER AUTO. WILL give fine property contract. Address F, box 188, TIMES OFFICE.

WANTED—AUTO IN FIRST-CLASS CONDITION IN exchange for lot in Grande Beach. Address F, box 106, TIMES OFFICE.

WANTED—LIGHT ROADSTER IN EXCHANGE FOR good lot equity in southwest and a little cash. PHONE Vernon 1585.

FOR TRADE—OR SALE, A NIFTY LITTLE TEAM of ponies, English trap and harness. Call M386 Bell, first-class condition in every respect. 1562 W. PICO.

FOR SALE—NEVER USED, LIGHT DELIVERY chassis, standard motor, cheap for cash or terms. 1562 W. PICO.

FOR SALE—$900 FOR MY CLASSY NEW ROADster, newly painted and overhauled. PHONE Sunday, MAIN 9577.

WANTED—AUTO FOR CLEAR LOT. 8617 MONTANA AVE.

1914 BUICK ROADSTER, LIKE NEW; WILL SACRifice; am going north. PHONE 41230.

FOR SALE—CLASSY 20-H.P. STRIPPED ROADSTER. Stewart dash. Phone 17618, 1223 W. 37TH DRIVE.

FOR SALE—STUDEBAKER 20, A1 CONDITION. 1912 model. Phone SDWY, 1939 after 5 p.m.

FOR SALE—5-PASSENGER MITCHELL, WITH DElivery body, at great sacrifice for cash. VERMONT 2281.

A BIG DEPARTURE FOR CASH AND MUST SELL MY 7-P. Studebaker 5-passenger, $715. Call 450 L. W. HELLMAN BLDG.

WANTED—FORD OR OTHER LIGHT CAR. AM NOT looking cash and trade. W. G. BISHOP, 323 Wilcox Bldg.

Classified Liners.

...GS ON WHEELS—
All Sorts.

For Hire—Automobiles,

...RE—NEW SEVEN-PASSENGER SIX-CYLIN... that has private appearance... and courteous driver. Trips to Coron... For information call WILLOW... 315 S. Main st. Main 4997, or A5614.

...RE — NEW FIVE-PASSENGER AUTO... with careful driver, for only $1 per hour... and to give the best of service. Don't... or glassware. We make San Diego... similar trips. GEORGE B. STILWELL... 945 or Home 50772.

...THE BEST—$1.25 PER HOUR AND UP... large, stylish, easy-riding Chal... touring, find-class driver; exceptional... safety, courtesy and satisfaction... long trips or short. Home 50772.

...FRANCISCO—I WILL TAKE 4 OR 5... here to San Francisco, starting Tuesday... Roads are good, car is comfortable... accommodations. $20 each for a 5-day trip... 2728, or call MR. JONES, 612 Fitz Roy... 2011 phone.

...RE—BRAND NEW 1915 FIVE-PASSENGER... with completest, courteous driver... hour; other $1 per hour; short call... STILWELL, Wilshire 242 or Home...

...WANT AN EASY-RIDING CAR TRY ... Chalmers. $1.25 per hour. Careful... always ready. Phone 12010 and West...

...ONLY $1.25 PER HOUR. ... Buicks and Overlands with doors... Careful drivers. Open day and... SOUTH 1164—41178.

...RE—OVERLANDS, CHALMERS, TOUR... cars, $1 per hour and up; with or without... Special rates by day or week. REDONDO...

Agricultural Implements.

...4 NUMBER OF PLOWS, HARROWS, ... discs, engines and other implements... Also wagons and trucks, new and sec... Call these over before buying. ARNOTT & CO., INC. Wholesale Agricultural Implements, ... 2 South Los Angeles st., between 1st and ...

...FOR DEED RANCH TOOLS, WIND... mills, pumping engines, our prices are al... Complete gasoline serviceable material can ... and guaranteed; shipments in our line. ... COMPANY, 1250 N. Main. 13191.

Automobiles.

...3 FRESH COWS WITH CALVES, ALSO ... 3 to 4 months old. 1500 EUCALYPTUS ... Glendale, cor. of Pioneer boulevard.

...FRESH JERSEY COW, GIVING 3½ ... or 4th calf. Call today or Monday. 237 ... 37E, Montebello.

...GOOD HORSE, WAGON AND HAR... suitable for laundry or ice; and buggy... this if cash or will separate. C. ... 1307 East 22nd st.

...HANDSOME 950-POUND BAY MARE, ... all; absolutely sound, gentle and reliable; ... and harness; $175; will separate. 945 ... ARROWA AVE. Hollencope drive car.

...AL OATS, HAY AT REASONABLE ... anywhere in city. GLENDALE ...

Agricultural Implements and Vehicles.

...SPECIAL CLOSING OUT PRICES ON ...

...ll and 1-60 tooth drag harrow, ... 3-inch broad cultivator.

...-inch harrow.

...-ton truck.

...-horse truck.

...ese goods are new, in good condition ... price is offered.

ARNOTT & COMPANY, INC. Wholesale Agricultural Implements, ... & Los Angeles st. Between First and ...

...4 NUMBER OF PLOWS, HARROWS, ... discs, engines and other implements, ... and trucks, new and second-

Classified Liners.

DRESSMAKING—And Dressmakers.

THOROUGHLY EXPERIENCED DRESSMAKER would like a few more engagements; will go out by the day or do work at home. 639 WEST 42ND ST.

DRESS OR GOWN IN LATEST DESIGN MADE IN one day, by two expert dressmakers, $5; also smart coats and suits, work guaranteed. Best references. 1620 W. NINTH. Home 556412.

HIGH-CLASS DRESSMAKER AND DESIGNER IS open to engagements, $2.50 per day. PHONE 12855.

DRESSMAKING AND PLAIN SEWING BY EXperienced woman at home or in family, $1.75 per day. EAST 2900.

AN EXPERIENCED DRESSMAKER WOULD LIKE more engagements in families at 20 cents an hour. 52020.

FIRST-CLASS DRESSMAKER WILL TAKE FEW more days' work, special rates for Easter week. Phone HOME 28576.

DRESSMAKER WISHES ENGAGEMENTS BY THE day, gowns, suits, artistic designing, remodeling, quick work; reduced rates. 22208.

DRESSMAKER RECENTLY FROM THE EAST wants work by the day or at home. Work guaranteed. BROADWAY 5031.

EASTERN DRESSMAKER WISHES FEW MORE customers. Gown and remodeling a specialty. Prices reasonable. Phone SOUTH 5462.

FIRST CLASS DRESSMAKING, EXPERT REMODELing; fitting and designing; day or week. SOUTH 2317.

EDUCATIONAL—Schools and Colleges.

AN EXPERIENCED LADY TEACHER, CITY LIFE outdoors, wishes pupils. Exceptional children and children who have lost grades are specialties, lessons with foreigners. Will visit homes. Address P. O. box 283, TIMES OFFICE.

SPANISH LESSONS, 25c, BY THOROUGHLY EDUcated teacher, day or evening; conversational method. Apply SENORA DE LA VEGA, 1249 So. Flower.

25c. SPANISH-FRENCH LESSONS, BY EXPERT native teacher. Quickest system. MILLET, 557 S. Hope st. 8:30 p.m.

WANTED—EXPERIENCED TEACHER DESIRES tutoring in elementary or high school subjects. Address MISS S., 630 W. Adams.

STAMMERING CORRECTED. ERNEST TOMPKINS, Merchants' Bldg. Hours, 8-12 and 1-3.

KODAKS, CAMERAS—And Accessories.

FOR SALE—COMPLETE OUTFIT FOR KODAK finisher and commercial photographer, includes camera 8x10, electric printer. Must sacrifice for best cash offer. Address P. box 569, TIMES BRANCH OFFICE.

WANTED—3A SECOND-HAND EASTMAN KODAK, must be first class condition. H. HOWRY, 424 S. Broadway.

WANTED — EASTMAN, ANSCO OR SIMILAR camera with anastigmat lens; state style, lowest price for cash. Address P, box 157, TIMES OFFICE.

FOR SALE—3A EASTMAN KODAK, FIRST CLASS condition. H. HOWRY, 424 S. Broadway.

LOST, FOUND STRAYED—And Stolen.

LOST—"LOST EVENING OF MARCH 24, ENVELOPE containing certificate 2800 shares of stock in California & Sonora Mining Company, now in registry U.S. card; letters addressed to R.G. Munn, written by Hiscox H. Welby, with some other papers and prospectus matter. Were dropped in a Sisney auto. Finder will please return to J. L. MURPHY, 720 Story Bldg."

LOST — GRAY COAT, CONTENTS IN POCKETS about $4 in silver, Occidental Insurance paid card, one fountain pen and some small wrenches, between 7th and 9th, on Westlake or between Westlake and Figueroa, on Ninth. Finder may keep money as reward for return of coat. DUNNING TON APTS.

LOST—LAST SUNDAY BETWEEN 3 and 5 in Laurel Canyon or Pasadena-Oak Knoll car, navy blue chiffon purse with cathedrals and name Milan stamped on, and about $2. Please notify MRS. M. L. PERKINS, 115 South El Molino ave., Pasadena.

LOST—A BLACK KNIT BAG WITH GREEN LINing, contents, one ruby ring, one ring with two pearls and two small diamonds in a blue plush case, one gold purse and 2 pair of glasses in a case. Notify F. B. BALLARD at 2607 North Griffin or Phone 10012.

LOST—SMALL BLACK ENGLISH BAG CONTAINing money, keys left on curb at 5th and Los Angeles st., Saturday evening. Return to 237 42nd st. or notify PAC. LIGHT AND POWER CO. GARAGE.

LOST—TWO 30x4½ NEW PACKARD CASINGS, smooth tread, liberal reward for return and no question asked. Disappeared Wednesday night, 24, STRATFORD APARTMENTS.

LOST—NEAR SIXTH AND BROADWAY, SATURday afternoon, gentleman's gold watch, small size, open face, Waltham. Kindly TELEPHONE 20071, Bernard.

LOST — FEMALE BULLDOG, 6 MONTHS OLD, brindle, marked, white head and neck and four white feet, short tail. Reward. C. E. MILLER, 11207 S. Hamshire st. Phone 73007.

LOST—THURSDAY AFTERNOON OR EVENING, A silver bar pin, knife edge setting with abalone blister pearl in center. Suitable reward. Address 6584 20TH ST.

LOST — FRATERNITY GOLD ARROW PIN, BEtween Majestic Theater and Ninth and Hill sts. Name engraved. Miss H. Squires. Return 702 WITMER BLDG. Reward.

LOST—PEARL AND DIAMOND PIN, BETWEEN Lime ave and Crystal Cafeteria, Ocean ave, or Pier, Long Beach. Notify Apt. 200, TORREY PINES. Liberal reward.

LOST—LARGE ENVELOPE WITH VALUABLE Papers, liberal reward. Phone Main 3072.

LOST—LONG-HAIRED ORANGE TABBY ANGORA cat. Shad Fava. Reward. EDWARDS, 1032 W. 20th place. Phone 17845.

LOST—THE CRANK OF A WINTON SIX GOING home from Universal City Friday evening. Please call HOLLYWOOD 2241.

LOST—GOLD WATCH, HAMPDEN MAKE, ON Figueroa, 23rd and Washington. Call 23257 or WILSHIRE 1406. Reward.

LOST—A CORAL BROOCH MONDAY AT OCEAN Park or Pico and Elden. Liberal reward. 54258.

LOST—GOLD BROOCH, DIAMOND IN CENTER. Friday between 1 and 2 p.m. in downtown district, return 709 HIGGINS BLDG.

FOUND—A SUM OF MONEY. CALL OR PHONE 44943. EVAN DAVIS, 104 Stimson Bldg.

LOST—BUNCH KEYS, NUMBER ON KEYS, 729 and front door key. Left at 814 South Hope. WAGNER HOTEL.

LOST—SATURDAY, MARCH 27, RED LEATHER, silver mounted purse, containing $6, $25 check, call for reward.

LOST—BLACK AND TAN AIREDALE PUPPY, NEAR Seventh and Burlington. Reward. 815 GREEN AVE. Phone 81223.

LOST—A PAIR OF DIAMOND EARRINGS, ONE CARAT BLACK. REWARD, BROADWAY 6500.

FOUND—FRIDAY, SMALL MASONIC PIN, Address F. box 100, TIMES OFFICE.

FOUND—IN EATON'S CANYON, MARCH 14TH, purse. PHONE F. O. 607, Pasadena.

MANICURING—CHIROPODY—Facial, Scalp Treatment, Hairdressing.

MANICURING, HAIRDRESSING, FACIAL MASsage, etc., to ladies at your home, 25c each and car fare. Splendid scalp treatment for falling hair, 25c. Call Main 5770 Monday for appointments. MISS ALTON.

ALICE LAWRENCE, MANICURING, SUITE 29, 604 S. Broadway. Late N. Y. City.

MRS. PERCY, 653 S. OLIVE ST., HOTEL WACO, room 27, second floor, manicuring, first-class people only.

IDA CLARK, FORMERLY OF 207 S. BROADWAY, removed to 964 S. BROADWAY.

MANICURING, FACIAL MASSAGE AND EXPERT scalp treatment. 308 W. NINTH ST.

MASSAGE—And Other Baths.

ROWHILL AND DOGGETT, TRAINED NURSES—Swedish massage, baths, high-frequency vibratory treatments, both sexes; new, sanitary offices. Rheumatism, constipation, nervousness. Consultation free, 9 a.m. to 5 p.m.; other hours by appointment. 719-711 O. T. JOHNSON BLDG. Broadway 1292.

MRS. THOMAS, 320 UNION LEAGUE BLDG., 2nd and Hill. Baths, scientific massage, electrical, vibratory treatments, electric and vapor sweats, oil, alcohol or salt rubs. Expert attendants, both sexes. Open Sundays.

STRICTLY HYGIENIC BATHS.
524 South Hill, special for 10 days, baths, massage and electric treatment, $1.50, vapor sweats, expert attendants, both sexes.

WEST BADEN INSTITUTE, SWEATS, BATHS, masseuse, electric, special treatments for rheumatism, nervousness, etc. Rest rooms, new operators, both sexes. VIOLA MILLER, trained nurse, 119½ S. Spring.

ELECTRIC CABINET BATHS, OPERATORS BOTH sexes, 904 Pantages Theater Bldg., 536 S. Broadway. MRS. DAVIES.

MRS. THOM, 828½ SOUTH SPRING, BATHS AND massage for rheumatism, nervousness, etc. Operators both sexes. Open Sundays.

ORIENTAL BATH PARLOR, ELECTRIC BATHS, cabinet, steam. Massage, masseur. 22 ELM AVE. Long Beach.

CALIFORNIA-WEST REJUVENATING BATH, SCIentific measure. COLUMBIA TRUST BLDG., office, 2307. Measure ended by the best pencils.

MRS. HIBBARD, ELECTRIC BATHS, MAGNETIC massage. Attendants, both sexes. 1155 S. GRAND AVE.

BROADWAY BATHS—
924 South Broadway. Experienced attendants, both sexes.

MISS KELLEY, NOW LOCATED OFFICE 216, Merchants' Trust Bldg., 207 S. Broadway. Massage.

MISS GRACE ALLEN, BATHS, MASSAGE, OPERAtors both sexes. 1154½ S. BROADWAY, room 14.

ANITA FELDMAN, BATHS, 814 SANTEE ST., NEAR Eighth. New operators, both sexes.

NEW PARLORS, PHYSICAL CULTURE, BATHS, massage, attendants both sexes. 206 BRADBURY BLDG. Main 7620.

MASSAGE BATHS, HEALTH CULTURE, EXPERT operators, both sexes, 328½ W. FIFTH ST.

MRS. KALOSKY, REMOVED 217½ W. 11TH. ELECtric cabinet, vapor baths; operators both sexes.

MASSAGE, ELECTRICITY, ELECTRIC AND STEAM cabinet baths. Both sexes. 111 S. SAN PEDRO.

MODELS—And Model Makers.

MODELS, GEARS, DIES, NOVELTIES AND SPEcial machinery made to order. NATIONAL MACHINE WORKS, 614 N. Main. Main 4669.

NURSES—With Experience.

EXPERIENCED LADY WITH WELL APPOINTED sunny house at Hollywood desires care of invalid lady or children. Best of kindly care at very reasonable rates. 4620 VERMONT PLACE. Franklin ave. car to Vermont then one block north and half block east.

ALICE VON RICHERT, PROFESSIONAL MIDWIFE, takes place of doctor and nurse; latest sanitary methods. Inquire 10 to 3 p.m. 915 W. EIGHTH. Phone 51282.

TRAINED NURSE WILL CARE FOR INVALIDS, chronic cases, old people in her own home. 253 N. CENTRAL AVE., Glendale. Phone Glendale 969W.

AN ELDERLY LADY, INVALID OR CONVALEScent, will receive best of care by nurse in my home; screened sleeping porch if desired; no tubercular; terms reasonable. 209 E. FIRST ST., Glendale. Sunset Glendale 972.

PRACTICAL NURSE OF EXPERIENCE FOR CONfinement or other illness. Best of care. City references. Fine nurse. Phone MAIN 3118.

MIDDLE-AGED PRACTICAL NURSE DESIRES work. Confinement cases preferred. MRS. MORGAN, F1039, Apt. 30.

L. A. HOME FOR INVALID, AGED OR INFIRMED. Institute 148 W. 38TH ST.

PHYSICIANS—With Office and Hours.

TREATMENT FOR WOMEN ONLY—CONSULTAtion free in all troubles. SPECIALIST, 221 W. Fifth st.

MACHINERY—And Mechanical Arts.

FOR SALE—USED WINDMILLS, TANKS, PUMPS, engines.

Ranch Tools,
Why Pay More?
No Worry.

Our prices absolutely cheapest good serviceable material can be produced for, and guaranteed. Manufacture New Galvanized Tanks.
1000 gallons, $19.50; 2000, $29.50. Why pay more?

Few Special Prices:
This week on ranch tools. Mowers, 5 and 6 foot, $27.50 to $32.50; all gears and bearings good as new.

Salers, Binders, Binders,
Champion binder, 8ft., cost $300; header, $75, cost $300; Southwick power baler, used 3 months, half price; Whitman Emperor, $275.

How's This?
Double-acting Ames Pump, Brand new.

Cost at the factory $310, our price, $135. What's the matter? Nothing. It's just one of our snaps. Capacity 20 to 25 inches.

Odds, Ends,
Too numerous to mention,
50 shovels, 10 cents; picks, China hoes, 10, 15 cents.
100 Stockton plow shares, brand new, 25 cents.
$1000 worth mower parts; rake teeth, brand new, 30 per cent.

Tons Pipe Fittings.
Gates, unions, 1a, 2a; manufacture light-weight irrigating pipe, last for years; don't break your backs packing it around. Cheapest in town. Call, write, get our prices. Trade what you don't want and get cash for what you do want.
Buck rake, $20; single, double and 3-disc riding plows, orchard cultivators, beet cultivators, your own price; two potato diggers, $50 each, cost $100.

Engines, Engines, Engines.
2-h.p. Lambert, rebored, fine, $57.50.
3-h.p. Samson, cost $160, for $58.
5-h.p. Stover, $85.
6½-h.p. Mogul, $125.
25-h.p. Lambert, $290.
Others too numerous to mention; these engines all overhauled and guaranteed right.

Pumps,
Pumps,
Pumps.

Vertical, horizontal, centrifugal pumps; triplex and duplex pumps, forty-volt single and double-acting cylinder pumps; cylinders, rods, piping, complete.

Let's get acquainted. We might both make some money. Saving is making. Open today. Office DEMMITT COMPANY, 120 N. Main. 15191. Yard 816 Yale st. Broadway 2656.

FOR SALE—
15x20, 2-cylinder distillate engine, 150-H.P., new.
MUST BE MOVED.
6-cylinder distillate engine, 72-H.P., new.

60-H.P. White & Middleton.
50-H.P. Westinghouse.
60-H.P. Fairbanks-Morse.
25-H.P. Olds, new.
25-H.P. Olds, used on down to 3-H.P., new and second-hand.

These engines guaranteed free from defective or worn out parts for one year.

FOR GENUINE BARGAINS SEE
LLOYD,
807020. 806-808 N. Main st. Bdwy. 4108.

FOR SALE—GARAGE SUPPLIES, PRACTICALLY good as new, 20-inch Champion drill press, back gear power feed, with chuck, 3' H.P. three phase direct motor. Portable forge with tongs, emery grinder, with counter shaft, bolting and pulleys, anvil, vise, blow torch, creeper, Barrett jack, set auto Oz socket wrenches, Ford wrenches, all tools, sizes, etc. Address F, box 551, TIMES BRANCH OFFICE.

BELTING AT REDUCED PRICES—
We still have quite a quantity of cut rolls of rubber belting of a special good weight, various sizes. Am moving it at a very low price. Anybody interested would do well to write.
EMPIRE TIRE AND RUBBER CO.,
Rubber Goods.
1108 S. Main st. Both phones.

FOR SALE ELEVEN-INCH LATHE, PLATEN-INCH drill press, Burke bench drill press, power shears, hack-saw, forge, anvil, 2½ H.P. D. C. motor, pulleys, shafting, etc., good condition, price right, call 832 EAST THIRD. Ask for Mr. McGEE. Main 4300.

FOR SALE—1 FAIRBANKS 5-H.P. MOTOR, 1 drill press for power, shafts, pulleys, hangers and belting, 1 Fairbanks scale, 1 Stover gasoline engine, 1 planer and matcher, 1 shaping machine, 1 furnace elbow seaming machine, all in first-class condition, 1118½ EAST 28TH ST.

THREE ALTERNATING CURRENT VENTILATING fans, 1 rotary pressure blower, 24-in. square sheet, 1 bench drill with tapping attachment, polishing heads, pulleys, hangers, shafting and belting. 940 SANTA FE AVE.

I HAVE FOUR SECOND-HAND WOTHINGTON STEAM PUMPS THAT WEIGH 2500 LBS. THAT I WILL SELL FOR 1¼c PER LB. ALL IN WORKING CONDITION AND GUARANTEED. C. D. EDINGER, SAWTELLE PLANING MILL.

STEEL FORGING, WATER-WELL TOOLS AND general machine work are our specialties. For quality and service in these lines call the VULCAN IRON AND TOOL WORKS, 1020 North Main st. Both phones.

FOR SALE—LARGEST SIZE HERCULES STUMP puller. Old veteran, too old to operate it. Will sell for about half price; stands in practically new. 126 feet one inch. 30 ft. 1¼ inch best steel cable. E. A. TURNER, Gardena, Cal.

FOR SALE—1 H.P., 2 H.P., 3 H.P., 8 H.P. AND 10-H.P. gasoline engines, dirt cheap for cash. BUTTRESS & McCLELLAN, 738 New High. Broadway 5068.

FOR SALE—EIGHT AND SEVEN-INCH JACKS, 6-in. 3 steam pumps, 22-7-12 H. P. gasoline engine, 115 WEST SAN FERNANDO ST.

FOR SALE—LARGE AIR TANK WITH PRESSURE gage, two heavy work benches, blacksmith forge with power blower. 721½ SAN PEDRO ST.

FOR SALE—500-VOLT, 50 H. P. D. C. WESTINGhouse motor, good as new. Call 426 I. W. HELLMAN BLDG. Bdwy. 7061.

NEW WOOD PULLEYS, ALL SIZES, 80 PER CENT. OFF LIST. MACHINERY & ELECTRICAL CO. 261 NORTH MAIN.

FOR SALE—CHEAP 1-16-INCH JOINTER OR WILL exchange for smaller one. One Ober automatic wood turning lathe. J. F. FLYNN, 101 W. Union St., Pasadena, Cal. 2 to 4 Sunday.

WANTED—PLUNGER PUMP, NOT OVER SEVEN inches outside diameter; also pump jack. J. SCHNEIDER, R.D. 2, Box 218A, Pasadena.

IF YOU NEED GARAGE MACHINERY OR HAVE any for sale, such as lathes, motors, drills or other tools, see us. 911 SOUTH MAIN ST.

MACHINERY OF EVERY DESCRIPTION BOUGHT and sold. Apply BUTTRESS, 738 New High st. Phone Broadway 5068.

FOR SALE—1000 FT. OF 6-IN. DRIVEN CASING; this pipe is new, and a bargain for some one who wishes it for irrigating. A. C. WATTS, Hollywood, R. D. No. 10.

FOR SALE—ADDISON DEEP-WELL PUMP, DOUble-acting, 5-inch cylinder and 25-h.p. West Coast distillate engine, all in fine condition. Address F, box 18, TIMES OFFICE.

FOR SALE—150-H.P. VERTICAL, 4-CYLINDER DISTillate engine; also 125-k.w. generator and transformers. Address F, box 256, TIMES OFFICE.

FOR SALE—LIGHT PORTABLE WELL-DRILLING rig, distillate engine and tools. Address G, box 220, TIMES OFFICE.

FOR SALE—CHEAP, ¼-H.P. ELECTRIC MOTOR, 2 rip saws, 1 sander, owner. 422 W. 47TH PLACE.

ONE 16-INCH LATHE COMPLETE, ONE SMALL motor, belts, countershaft over, 2 emery and buffing stand, hangers, pulleys, shafting, etc. 4301 CENTRAL AVE. South 1596.

FOR SALE—40-H.P. GAS ENGINE, NEVER RUN over sixty days, $300. Address P4, box 410, TIMES BRANCH OFFICE.

FOR SALE—OR TRADE FOR LATHE, STEVens-Duryea light Four, Bosch dual ignition, mechanically perfect; starts magneto or batteries. PHONE HOME 28119.

FOR SALE—ELECTRIC CHARGING OUTFIT, MOtor, generator set, 8 station-plant, in first-class shape; for sale at a bargain. SANTA MONICA AUTO STATION, Santa Monica.

WANTED—TO PURCHASE PUMP JACK IN GOOD condition, cheap for cash. Address F, box 571, TIMES BRANCH OFFICE.

FOR SALE—GAS ENGINE AND PUMP TO TRADE for auto or tailoring, or will sell. A1230, 119 EAST AVENUE 52.

WELL DRILLING, $1.00 FOOT, CASED, ENGINES, mills, tanks, sold and installed. C. L. MARTIN, 1236 New Jersey. Phone Boyle 2951.

WANTED—GAS ENGINE, 12 H.P., GOOD CONDItion and cheap. Address F, box 82, TIMES OFFICE.

FOR SALE—½ H.P. A.C. ELECTRIC MOTOR, first-class condition, used only 3 months. 1052 BERENDO. 72029.

I HAVE ONE BAND SAW IN EXCELLENT CONdition, will sacrifice for $50. 1242 S. FLOWER.

FOR SALE—BAND SAWS, JOINTERS, PLANERS, sticker, other wood-working machinery. 1125 W. TEMPLE ST., Broadway 1062.

FOR SALE—ONE 500-VOLT, 50 H. P. D. C. WESTINGhouse motor, good as new. Call 426 I. W. HELLMAN BLDG., 6th and Olive. Bdwy. 7061.

MACHINERY—And Mechanical Arts.

FOR SALE—
18-inch lathe, old style, $160.
20-inch lathe, old style, $275.
16-inch turret lathe.
12-inch speed lathes.
Drill presses, any size and price.
Die presses, foot and power.
Air compressor, garage size.
Bowser gas pump.
Gas engines from 1 to 24-H.P.
Electric motors and equipment.
Marine engines, small size, $15.
Electric light plant, 2-K.W.
Metal squaring shears, 20 and 30-inch.
Portable crane, 5000 pounds.
Emery and polishing heads.
3-inch centrifugal pump, $25.
8-ft. Whitcomb metal planer.
24-inch metal planer, almost new.
Printing presses and equipments.
Contractor's cut-off saw table.
Concrete mixers, 3-ft., 6-ft., and 18 ft.
Wood pulleys, from 3-inch to 7-foot.
12-inch sticker, $175.
Metal table saws.
Armsander and platform hand trucks.
Belting, shafting, hangers, vises.
Taps and dies, and other tools.
BUTTRESS & McCLELLAN,
738 New High st. Bdwy. 5068.

FOR SALE—CHEAP; 20 H. P. MOTOR. TELEPHONE A3750.

FOR SALE—OR RENT—12-INCH JOINTERS AND 5 horse, 3-phase motor, just like new, very cheap, for cash. 4510 SOUTH PARK AVE.

WANTED—SECOND-HAND 2-HORSE-POWER GASoline engine, any good make, little used. Address E., box 2235, TIMES OFFICE.

FOR SALE—1 30 H.P. HIGH PRESSURE BOILER, pumps and tank; one tank for heating water with steam coil inside. LEIGHTON HOTEL.

WANTED—GAS ENGINE, 1-H.P.; SEND DESCRIPtion and price to SESSIONS, 1091 West 35th st.

TO LET—STANDARD CONCRETE MIXERS, 408 E. THIRD ST. Broadway 2954.

MINING—

ARE YOU LOOKING FOR A GOOD FREE MILLING gold prospect? Extensive porphyry contact gold bearing ledges with shoots of ore assaying round $40 per ton, the kind of prospects that develop into great mines. Do you want to purchase outright lease and bond, or do a limited amount of development for one-half interest? You will find several such propositions along the California-Nevada State line, 44½ miles southeast from Nipton, Cal., on Salt Lake R. R. 3 per cent. grade to property. You can deal with the owners. This section will surely produce great gold mines as all geological conditions are favorable. Address R. F. HALL, Nipton, Cal.

MINING ENGINEER, WELL ACQUAINTED WITH mining investors and in touch with persons, who will invest in bona-fide western mining proposition upon his report. Will conduct financing campaign for one reliable company after inspecting property. Expenses of inspection of property and conducting promotion must be paid by the company, but engineer's fee to be paid out of proceeds of stock sales if property of merit. No attention paid to unsigned replies. Address R, box 249, TIMES OFFICE.

WE HAVE A BIG LOW-GRADE GOLD MINE, ledge thirty feet wide, will average $7 a ton. Have $5000 worth of work done. Water and electricity on ground. Will give one-year option for $1000, or sell an interest.
JOHN FITZGERALD,
Bodfish P.O.,
Kern County,
Cal

TO MINE OWNERS AND INVESTORS!
MINE REPORTS AND VALUATION;
ADVICE ON DEVELOPMENT AND OPERATION;
INFORMATION regarding Mining Properties in United States, Alaska and Mexico.
WILSON W. HUGHES,
Mining Engineer,
534 I. W. Hellman Bldg., Los Angeles.
Home Phone F5196.

MINING MEN, ATTENTION; WE ARE MILL power and mining men of over 20 years' experience, and our business is to help those who want increase of their output or are about to start operations. Our charges are reasonable and we can give you what you are looking for, or we charge you nothing. Address P7, box 473, TIMES BRANCH OFFICE.

FOR SALE—GOOD PAYING GOLD MINE IN well-timbered country. Ledge two feet, paying $20 per ton on gas arrastre. Should have mill and concentrator. Ore assays from $50 to $80 per ton. All development work done and ready to stope. Good roads, four miles from railroad. Good climate, winter and summer. Phone VERMONT 3691; 7856. F. POTTS.

WANTED—EXPENSE MONEY FOR PROSPECTING trip, on rough hillside, where lodge is making "boss" and rich pockets. Everything pointed to one big gold mine, California. I have health, strength, knowledge and nerve to find it. Have you the strength money to help me locate? Address F, box 256, TIMES BRANCH OFFICE.

DEVELOPED GOLD MINE, FULLY EQUIPPED, with $50,000 plant; plenty good ore ready stope. Want $10000 more. Will give 50 per cent. of every dollar back out of first run and give you as good ground-floor interest in mine. See BRYANT, New Republic Hotel, 10020.

LAUGHON LOOP-LINE TRAMWAY—LOWEST FIRST cost. Cheapest to erect. Lowest maintenance. See EDWARD R. BACON COMPANY, 328 E. Third st. Low. Angeles. 14315 Exchange Bldg.

ATTENTION, MINING MEN! J. F. HOLBROOK CO. are prepared to install your cyanide plant, complete. We have a competent engineer in your district. Let us know your wants. HOLBROOK CO., Mining Dept., 302 N. San Pedro st., Los Angeles.

FOR SALE—TWO 80-H.P. BOILERS, 75 H.P. ENgine and compressor, 2 deep well bucket pumps out of use but in good condition, will sacrifice. Also redwood and galvanized tanks, pumps, engines. If you are interested call at the DENNIS COMPANY, upstairs, 120 N. Main. 15191. Bdwy. 1984.

WANT TO PURCHASE—
Well developed mine.
We have a home-side purchaser for developed mine; preferably a large body of low grade ore. Engineer's map, report and assay chart required.
W. A. YARCOE & CO., 549 Edgeware Road.

OFFICIAL MAP AND BULLETIN OF THE TOM Reed-Gold Road Mining District, Arizona, will be furnished upon application to the CHAMBER OF COMMERCE AND MINING DEPARTMENT, 538 Merchants National Bank Bldg., Los Angeles.

SOMETHING MORE THAN A PROSPECT. FOUR claims in Inyo county. True fissure vein, mills $20 per ton, average. Some development work done. Want more, and a mill. See CARLIN, 612 Bumiller Bldg.

WANTED—PARTY TO FURNISH MONEY FOR AS sessment work on two valuable gold and silver claims for interest in same. Address X, box 44, TIMES OFFICE.

FOR SALE—TWO WELL-LOCATED GOLD PROPerties in Arizona, one developed, other undeveloped, next to proven rich mine. If interested go over and see Phillips 533 UNION BLDG., Tuesday. Will give bargain for automobile.

HAVE FINE MINE NEAR RAILROAD, HIGH-GRADE ore, ready to ship, need $7500 for equipment, and sell proposition; will stand the strictest investigation. Address G, box 224, TIMES OFFICE.

BAVERSTOCK & PAYNE, INDUSTRIAL CHEMISTS, assayers and chemical engineers. Our chemical laboratory is especially equipped to assist in the development and perfecting of industrial processes. Call on us or write. 252 W. FIRST ST., A3504.

CORRIDON H. PUTNAM,
ENGINEERING COMPANY,
810-12-14 TRUST AND SAVINGS BLDG.,
EXAMINATION, DEVELOPMENT
AND MANAGEMENT OF MINES.

MODERN CYANIDING EQUIPMENT—
New plants Designed,
Old Mills Remodeled.
Consultation. Bring your problems to
535-534 I. W. Hellman Bldg., Los Angeles.
BERNARD McDONALD, Metallurgical Eng., Mgr.

IF YOU ARE INTERESTED IN MINING YOU surely want to hear about the Arizona gold fields. Let me call on you with a high grade proposition that will pay big money. Address F, box 191, TIMES OFFICE.

EUREKA! AT LAST WE HAVE DISCOVERED SUCcessful dry concentration. The only practical machine of large tonnage ever invented; 95 per cent. saving guaranteed. Demonstrations afternoons 1 to 5, 501 PANTAGES BLDG.

HAVE ABOUT 5000 TONS MILL TAILINGS, GOLD, silver, lead and zinc, value $20 ton. Need money for treating process. Address F, box 483, TIMES BRANCH OFFICE.

WANTED — A FIRST-CLASS MINER, 20 YEARS' experience in development work and quartz milling, with knowledge of surveying, wants position. 903 BERENDO ST.

FOR SALE—MANGANESE DEPOSIT, EXCELLENT showing, high grade ore, close to railroad.
H. N. MABERY,
1121 Investment Bldg.

ACME ASSAY OFFICE,
Established 1894. SPRING ST.
Gold, 75c; gold, silver, $1; gold, silver, copper, $1.25, and lead, $1.50.

WANTED—MAN WHO WILL JOIN US IN HIGHclass placer mining. Has proven rich ground. Very small investment. For full details address E. box 196, TIMES OFFICE.

DRY PLACER MINERS, INVESTIGATE THE JOHNson Dry Concentrator. It saves 95 per cent. of the gold from placers heretofore failures. It handles ten cubic yards per hour with ease. $10 WILCOX BLDG.

ATTENTION, MINING MEN! J. F. HOLBROOK CO. are prepared to install your cyanide plant, complete. We have a competent engineer in your district. Let us know your wants. HOLBROOK CO., Mining Dept., 302 N. San Pedro st., Los Angeles.

FOR SALE—ONE STAMP MILL, PLATES, GAS ENgine and crusher. Address P7, box 474, TIMES BRANCH OFFICE.

WANTED—BY A RELIABLE MINER, A GRUBstake to prospect for mineral or homestead land. Address C, box 62, TIMES OFFICE.

IF YOU HAVE TAILINGS RUNNING $1 PER TON or more have splendid proposition for you. 212 EQUITABLE BANK BLDG.

FULLY-EQUIPPED GOLD MINE FOR SALE, NEAR railroad. $3000 will make it dividend-payer. Address H, box 236, TIMES BRANCH OFFICE.

WANTED—DEVELOPED GOLD MINE OR PROSpect. Give full particulars. Owners only. Address F, box 544, TIMES BRANCH OFFICE.

FOR SALE—TWO-STAMP MILL, AMALGAMATOR, small power hoist and concentrator. Address G, box 182, TIMES OFFICE.

WANTED — BOND AND LEASE ON MINE, HAVE $15,000 for operation. DEVENS, 608 Roberts Bldg., Third and Main.

AN EXPERIENCED ALL AROND MINE FOREMAN, capable of taking full charge, wants a position. City reference. Address 601, AVE. 50.

PROSPECTORS—FOR $10 I WILL TEACH YOU TO test "on the spot" for every metal, from A to Z. HEDGES, 108 N. Spring st.

JOHN HERMAN, 2624 S. MAIN ST. ASSAYER and chemist. Not satisfaction, but accuracy guaranteed.

HAVE GOOD PLACER CLAIMS, WANT EXPERIenced partner with some capital to develop. Phone MOORE, Main 8166.

LAS IRVING & CO., ASSAYERS AND GOLD BUYERS. Mines examined. 107 N. SPRING ST.

PATENTS—And Patent Attorneys.

EDMUND A. STRAUSE,
Formerly of
HAZARD & STRAUSE,
PATENTS.
30 YEARS' EXPERIENCE—10 YEARS SAME LOCATION, 629 WESLEY ROBERTS BLDG. (old Citizens Bank.)
ERNEST L. WALLACE, LATE EXAMINER U. S. PATENT OFFICE, NOW ASSOCIATED WITH AGENCY.
A1493. Main 8551.

PIONEER PATENT AGENCY—
Established 37 years.
HAZARD, BERRY & MILLER,
PATENTS, TRADE-MARKS.
Henry T. Hazard in the reorganization of the agency has associated with him
A. S. BERRY,
Registered Patent Attorney, for ten years, and
HERMAN MILLER,
Examiner in Patent Office for Eight Years.
Hazard's Book on Patents, Free.
594-8 Central Bldg. Main 8333.

FOR SALE—PATENTS—PATENT RIGHTS TO the State of California. We have a patented article that is invaluable when known and which we are going to introduce to the public of California in a big way, very soon. We want a live wire to represent us in this lucrative district and will make an attractive proposition to the right man. Address G, box 249, TIMES OFFICE.

PATENTSCHUTZ IN DEN VEREINIGTEN STAATEN und im Auslands fuer Erfindungen jeder Art. Schutz-Marken und Muster-Schutz. Patents, Trade-Marks and Designs. ANTON GLOSTENER, JR. 317 Tajo Bldg., Phone A5029.

H. GEARING, MECHANICAL ENGINEER, PATENTS AND MACHINE DESIGNING. 902 SOUTH OLIVE ST. PHONE MAIN 6147.

G. F. HARPHAM GETS PATENTS THAT PROTECT. Thirty years' experience. Inventions financed. 1001 WASHINGTON BLDG.

TOWNSEND, GRAHAM & HARRIS—
PATENTS AND TRADE-MARKS.
1029 HIGGINS BLDG., LOS ANGELES.

MECHANICAL DRAWINGS, ALSO PATENT drawings and application papers. KRUEGER, Mech. Eng., 442 Wesley Roberts Bldg., 3rd. Main.

PATENTS, ALL COUNTRIES, ALEX H. LIDDERS, suite 226, Story Bldg., Sixth and Broadway.

NO PATENTS, NO PAY. HOMER G. WELLS, PATent solicitor, 811 HIBERNIAN BLDG.

MUSICAL INSTRUMENTS—For Sale, Exchange, Wanted.

FOR SALE—

PIANOS AND PLAYER PIANOS.

THE END HAS COME.

TRUSTEE'S FINAL, WIND-UP OF THE

HARTHORN PIANO COMPANY STOCK.

The trustee demands that we clear out the balance of this stock regardless of price and terms, and we are going to see that every piano is sold even if we have to accept payments as low as $1 a week on some of them.

Be on hand early Monday morning. This is the greatest bargain sale of pianos ever held in Los Angeles. Below is a list of some of the pianos that must be closed out at once. Some are new, some slightly shopworn and others used:

Steinway	$1695
Chickering	$1145
Knabe	$1565
Weber	$1125
Hardman	$1467
Wagner	$1168
Fischer	$1165
Aschenbach	$1197
Baumeister	$1192
Lindeman	$1353
Schiller	$1245
Clarendon	$1297
Hammond	$1353
Behning	$1208
88-note player piano	$1273
Baby grand circassian walnut case	$1497

AND MANY WELL-KNOWN MAKES.

Every piano is fully guaranteed and must prove as represented or it may be returned at our expense.

PLATT MUSIC COMPANY,
312 W. 7th street. Near Broadway.

HIGHEST BID
BUYS
BRAND NEW STANDARD MAKE PIANOS.
These two pianos are new and to be sold to pay debt. Make offer, cash or terms for one, they will be out of the boxes to show Monday. Buying a piano or talking machine now is the opportune time. Terms, all you can pay down and the balance can be arranged. No reserve—buy to suit yourself. See Mr. Ellingswood,
STRICKLER WAREHOUSE,
941 E. 3rd st. East Second street car.
A2888. Main 4389.

REAL BARGAINS.
$125—Victor, late model, perfect, $100; $25 Victrola, $15; $50 Columbia, with cabinet, $22.50; $35 Victor, $10; $15 Victrola, $10; disc phonograph, $7.50; violin, guitar, $15; $75 Simplex piano, $30; $90 cornet, $12.50; $150 violin, only $65; good mandolin, $3.50; $25 flute, $7.50; good violin, $12.50. Sheet music, 2c; 10 for 15c; 100 for 10c up. EXPERT REPAIRING REASONABLE. Phonograph & Record Exchange, 850 South Broadway.

FOR SALE—SPECIAL VICTROLA BARGAINS $100 Victor, beautifully carved mahogany cabinet and 25 selections, complete, $85; $75 Victrola and 25 selections, $50; $60 Victrola and 25 selections, $40; $50 Victrola and 25 selections, $40; $50 Grafonola and 25 selections, $35; $50 Victrola and 25 selections, $40; $25 Victrola and dozen records, $20; other machines $5 up. All records ½ price this week; single records, 10c. LINDBERG MUSIC CO., 219 W. Second st.

FOR SALE—MUSICAL INSTRUMENT BARGAINS. Violins, mandolins, guitars, banjos, ukuleles, $2.50 up. Cornets, clarinets, flutes, piccolos, drums, $5 up. Sousaphone, alto, baritone, bass, $20 up. Boehm system flutes and clarinets, $25 up. We repair, buy and exchange.
LINDBURG MUSIC, 219 W. 2nd.

FOR SALE—TWO HIGH-GRADE SAMPLE PLAY

TYPEWRITERS—
Of Various Makes.
SLIGHTLY USED AND REBUILT TYPEWRITERS
Rented 3 months for $5 and up.
First payment of rent applies on purchase price of any machine.
Typewriters sold $5 per month, anywhere, machines guaranteed for one year.
UNDERWOODS.
Model 4, visible ...
Model 4, with tabulator ...
Model 4, with back spacer, 2 color ...
Model 5 with back spacer, 2 color ...
REMINGTONS.
Model 10 ...
Model 10, Elite, type ...
Model 3 ...
Model No. 2 ...
Smith Premier 10 ...
OUR FACTORY REBUILT TYPEWRITERS
Are rebuilt in them with years of experience, the original factories. We are the largest dealers on the Pacific Coast, and can save you money, naturally we get the best machines in Portland, Seattle, San Francisco, San Diego and Los Angeles. Come in and let us show you the difference between machines bought at $12 or $15 per year and machines bought at $60 per year.
THE WHOLESALE TYPEWRITER CO.
345 S. Spring St. ... Phone 10...
Wholesale and Retail.
TYPEWRITERS RENTED—
3 MONTHS FOR $5.00 AND UP.
Initial special rental applies if you buy.
FACTORY REBUILT TYPEWRITERS
Factory constructed of brand new parts, by factory-trained specialists. They have the durability of new machines, but the price is much less.
No. 10 Remington visible ...
No. 4 Underwood visible ...
No. 5, Oliver visible ...
No. 3, Smith Premier visible ...
No. 6 Remington ...
No. 10 Smith Premier visible ...
No. 5 Underwood visible ...
Do not confuse our factory rebuilt typewriters with the so-called rebuilt machine that is turned up in some repair shops. We have the largest typewriter rebuilding factory on the Pacific Coast. Before purchasing call and see a genuine Factory Rebuilt Typewriter. Machines shipped on approval to any city, subject to approval.
AMERICAN WRITING MACHINE CO., INC.
716 S. Hill st. ... Phone...
Phone.
TOO LATE TO CLASSIFY—
[The hour for closing most of the advertisements in the "Liner" section Saturday night is 9 o'clock. Those intended for insertion in this issue, however, often come in later, and in order to meet the demands of commerce to seek quick and effective publicity, this "Too Late to Classify" section is provided. Insertions in this section are charged at double the rate of similar insertions elsewhere in the classified columns.]
FOR SALE — TWO OF THE FINEST MOTOR ... Bellflower, clear, for $650 cash. Call at ... Owner leaves for ... These are offered at ... sacrifice, as bargains. There is a reason. If you want two acres for less than ... write or call Owner GEORGE LOCKYER ...
FOR SALE—GOVERNMENT LAND, 40 MILES ... Los Angeles; months' time if desired; ... miles railroad; water at 25 feet; sandy soil ... Inquire first of proprietary, owner, room ... THE DOOMEDLY CLUB, 625 Hibbard ...
FOR SALE—FIRST MORTGAGE, $2000 AT ... 4 years yet to run; security, ... home in Highland Park, surrounded by ... Will discount at 8 per cent. ... MR. ELLIOTT, 605 ... between 12 and 2. Phone A3808.
SACRIFICE—$2000 CASH WILL HANDLE; $10 ... cottage; Main st., city of El Monte; new ... lot; 2 rooms; income $25 per month; ... $2100. Owner, 1 to run, 2 to 5 p.m., ... Address OWNER, P. box 94, ... BRANCH OFFICE.
FOR SALE—25 FINE ROOMS, BEST LOCATION ... Los Angeles; all newly papered and ... throughout; all ... rent; always full; 9 apartments, 2 ... rent only $75; must leave town in 20 ... owner, naturally we get the best ... stores in Portland, Seattle, San ... Francisco, San Diego and Los ... Los Angeles. Come in and let us ... the difference between machines ... $12 or $15 per year help and $30 ...
FOR SALE—LARGE LOT IN GOOD LOCALITY ... Hyde Park; also 3 in Highland Park; ... will sell below cost. ... Phone ...
FOR SALE — FURNITURE OF ... cabinets and Colbe Co.; ... After 9 o'clock Monday ... BOARD ST. Take north-bound car ...
FOR SALE—OR EXCHANGE—MY ... rooms, strictly modern; ... complete. Address G, box ...
WANTED—... $4000 to $10000 for one year, 1 or ... 6 per cent; security ... Phone OWNER, 3075 or ... 1126.
FOR SALE—$1275; SNAP; NEW 5-ROOM ... and bungalow; hot ... lot, sunfloral; 4c car ... with $1200. Phone WILSHIRE 3727.
FOR SALE—RESTAURANT, CHEAP; NOT ... Investigate; it pays. Address G, ... BOARD ST.
WANTED—$1200 FOR 2 YEARS AT 8 PER ... Security, ... Address T. T. T., box ...
FOR SALE—A SHOE REPAIR SHOP ... fine, $200 will handle. Address G, box ... TIMES OFFICE.
$5 TO $500 LOAN—LARGE OR SMALL AMOUNTS; ... and ... Call 324 ... Building, 3rd floor, ... 10 A. M. Spring, room 508. Phone ALMOND ...
FOR SALE—BEAUTIFUL, NEW 5 YEARS' ... $1450; ... $450 ... Phone ...
FOR SALE—EQUITIES AND MOST UP-TO-DATE ... ... on Spring st.; cheap ... most act quickly. PHONE 5782.
FOR SALE—A NEW PETALUMA INCUBATOR ... $80, will take $45. 4307 CENTRAL AVE. ... 1031.
FOR SALE—PORTABLE 5-HP. GASOLINE ... ... BROADWAY 5064.
FOR SALE—BARGAIN IN A GOOD TYPEWRITER ... 1003 W. 20TH ST. Phone ...

Mystery.

MAJ. LANGHORNE FINDS FORGE

DISCOVERS NAME SIGNED TO FALSE DISPATCHES.

U. S. Army Attache Recently Withdrawn from His Post in Berlin Ascertains Reports Sent to Germany Attributed to Him Were Sent by Somebody Else.

[BY A. P. NIGHT WIRE.]

WASHINGTON, March 27.—Maj. George T. Langhorne, the army officer recently withdrawn from his post as military attache of the American embassy at Berlin, has denied emphatically that certain dispatches sent from Berlin to the War Department signed with his name.

It was said at the department today that when the major returned to Washington a few days ago he found in the department's file of his official messages in plain English a number of messages he had not sent. All of his dispatches, the officer asserted, had been sent in cipher.

Published reports that the forgeries were connected with the transfer home of Maj. Langhorne were not commented upon by Secretary Garrison is absent from the city, and Assistant Secretary Breckinridge would neither confirm nor deny the reports.

No official information was available of the nature of the messages, but it was understood by the major, though it was generally understood that they referred to the military situation in Europe and were designed to convey misinformation to Germany's enemies. They were transmitted by wireless and picked up by the Eiffel Tower and some British stations.

The British Embassy today denied the statement that either the British nor the French government had made any complaint to the United States in connection with the matter.

Maj. Langhorne has been ordered to the General Staff duty at the War College, and so far as he knows the incident is apparently closed. The investigation of the sending of the false messages will be made by officials of the department, it is said.

War Zone.

...INE ELLIOTT ... RELIEF WORK

...lly Conducts Expedition to Flanders.

...n Actress Witnesses ... Blown to Atoms.

... of Sutherland may Organize Hospital.

[... FOREIGN CORRESPONDENCE.]

... March 14.—Maxine Elliott ... with remarkable success in ... provisions to starving Belgians ... the zones of Flanders. Personally conducting her expedition by ... through the canals of ... and Flanders, she penetrated ... corner where the Belgian ... still flies between the guns ... and German armies.

"... a miracle to have got here," ... Elliott to an Associated ... correspondent who recently met ... two women companions in the ... their work.

... American actress enlisted her ... as a part of the services of ... Commission for Relief ... but financed it largely ... personally conducted it in ... of reaching the destitute in ... where the fighting still ... these receive little or no ... the big funds administered ...

... on board $10,000 worth of ... enormous bales of ... when our homely barge, the ... Calais," said Miss Elliott. ... there were only three ... the party, with the exception ... Belgian soldiers, who ... the barge. Two of the ... Miss Elliott were women, ... friends of the actress.

... out from Calais on February ... said, "after overcoming ... petty annoyances that ... foresee because in peace ... no precedent for them. ... it was impossible for us ... Calais. We had to ... the base commandant so ... sailors would not have to ... floor.

... succeeded in borrowing ... army commissariat 10,000 ... ten tons of potatoes, 500 ... flour and hogshead after ... of salt pork to supplement ...

... which the correspondent ... to inspect, was spic ... from the scrubbing which ... had given it. "It's just as ... as at Hartsbourne," she ... we do all the manual ... We scrub the floors, ... cooking, make the beds and ... rooms, housemaids and odd ... We have cooked for ... and the tug crew as well, ... and we drop into bed ... exhausted and content.

... done up in cotton wool, ... mind. I am going to ... like the peasants after ... woolen stockinings under- ... my poor hands! Any ... the world would be ashamed ... them!"

BAPTISM OF FIRE.

Dunkirk the party had its bap... of fire. "I saw a house blown ... fifty yards in front of me," said ... "None of our party was ... seven people were killed a ... further on.

... have been mad not to have ... a camera—for it has been ... interesting country through ... have passed. We have seen ... flying overhead and heard the ... cannon. As far as the eye ... trenches, trenches, trenches, ... funny little observation- ... treetops, wireless ... wire entanglements and ... soldiers living like half- ... poor things, in a sea of ... We saluted our flag as we ... passed in amazed wonder ... spectacle of women in these ... places.

... barque a gunboat full of ... officers from Admiral Ayres's ... manned down to meet us. ... overjoyed to see us. It was ... greeted so enthusiastically, ... couldn't flatter ourselves ... anything personal in it. It ... because they hadn't spoken ... for over three months and ... longing for news from ... There were several men I ...

... gunboat of the squad... ... clean out of the water ... a shell bursting under... ... warship flopped back ... an awful smash, but no ... none, except the breaking ... unbreakable.

... when we passed the ... the canal, one of the girls ... out. If it was an 'armored ... imagine what a joke that ... squadron now, for the boat ... was none other than ... flagship, and we shall ... the end of it.

... generals admit that it is ... work that we are doing. ... war operations take no ... the suffering civilian popu... ... bundled away from the ... as quickly as possible, but ... wounds are left with the ... their homes, and no relief ... their unhappy corner, and ... what this help of ours ...

... she added, "I may get my ... to America. Any money ... which my American ... to make would, of course, ... Brown Bros., the New ... will accept any such do...

LONG JOURNEY.

... and her companions ... journey a couple of days ... with two of the ... Division motors loaded ... and clothes. "We went ... Vanderstean's hos... (all refugees.)" she ... is convinced that we ... to prayer, for she told ... slowly knelt down and ... that morning, and lo, ... women turned up ... she needed most. One ... when we were there, and ... twenty-five deaths in two ... came in such an ... from privation that ... of them cannot be ...

... merely any food up this ... the needs of the army ... and the civilians are ... the military authorities ... to get them out of ... but there are always ... behind. Commander ... Flying Division has sent ... the naval air surface ... an extra chauffeur for a ... day about delivering ... in large quantities to ... the local burgomasters in the little villages, and you can imagine how glad they are to see us, even though women are not usually welcomed at the front.

"The Duchess of Sutherland motored up to see me today, and was thrilled by the barge, and is now consumed with the ambition to have some barge hospitals. We see everybody who goes to and from headquarters, and tomorrow night Prince Alexander of Teck, the Duke of Sutherland, and Col. Bridges (the uncrowned King of Belgium,) are all dining on the barge. We cook the dinner, of course, and never have anything but an oilcloth table cover and paper napkins, but the food is good. Our dining-room and kitchen are all in one, but it is spotless, and the gleaming pots and pans make a charming background."

As the correspondent left Miss Elliott she was about to paddle down to the railway station to collect 189 bundles of clothing which she had heard arrived for her relief work.

SHIPPING.

HARBOR OF LOS ANGELES.

ARRIVED—SATURDAY, MARCH 27.

Steamer Yale, Capt. Bartlett, from San Francisco.
Steamer Queen, Capt. Thayer, from Puget Sound, via San Francisco.
Steamer James S. Higgins, Capt. Higgins, from San Diego.
Steamer Lewis Luckenbach, Capt. Connell, from San Francisco.
Steamer Arolina, Capt. Hamma, from San Francisco.
Steamer Carlos, Capt. Winkel, from Coos Bay, via San Francisco.
U. S. torpedo boat Paul Jones, from San Francisco.

SAILED—SATURDAY, MARCH. 27.

Steamer Yale, Capt. Bartlett, for San Diego.
Steamer Wasp, Capt. Sundberg, for San Diego.
Steamer James S. Higgins, Capt. Higgins, for Port Bragg.
Steamer S. V. Luckenbach, Capt. McLean, for San Francisco.
Steamer Lewis Luckenbach, Capt. Connell, for New York.
Steamer Arolina, Capt. Hamma, for San Francisco.
Steamer Alvarado, Capt. Erickson, for Columbia River.

PASSENGER SCHEDULE.

Steamers call at San Francisco to and from ports farther south.

TO ARRIVE.

Date.	From—Steamer.	Steamship Line.
March 28	San Diego, Yale	Pacific Navigation
March 28	San Francisco, Harvard	Pacific Navigation
March 29	Portland, Beaver	P. F. & Portland
March 29	San Diego, Queen	Pacific Coast
March 29	Portland, Roanoke	North Pacific
March 30	San Francisco, Yale	Pacific Navigation
March 30	San Diego, Harvard	Pacific Navigation
March 30	Puget Sound, Governor	Pacific Coast
March 30	San Diego, Roanoke	North Pacific
April 1	San Francisco, Harvard	Pacific Navigation
April 1	San Diego, Governor	Pacific Coast
April 2	San Diego, Yale	Pacific Navigation
April 2	San Francisco, Santa Clara	North Pacific
April 2	San Francisco, Arolina	Independent
April 2	San Diego, Harvard	Pacific Navigation
April 3	Portland, Rose City	P. F. & Portland
April 3	San Francisco, Yale	Pacific Navigation
April 4	Puget Sound, Congress	Pacific Coast

TO DEPART.

Date.	To—Steamer.	Steamship Line.
March 28	San Diego, Harvard	Pacific Navigation
March 28	San Francisco, Yale	Pacific Navigation
March 28	San Diego, Queen	Pacific Coast
March 29	San Diego, Roanoke	North Pacific
March 29	Portland, Beaver	P. F. & Portland
March 29	Puget Sound, Queen	Pacific Coast
March 30	San Francisco, Harvard	Pacific Navigation
March 30	San Diego, Yale	Pacific Navigation
March 30	Portland, Roanoke	North Pacific
March 31	San Diego, Governor	Pacific Coast
April 1	San Diego, Harvard	Pacific Navigation
April 1	San Francisco, Santa Clara	North Pacific
April 1	San Francisco, Yale	Pacific Navigation
April 1	San Francisco, Arolina	Independent
April 1	San Francisco, Harvard	Pacific Navigation
April 1	Portland, Rose City	P. F. & Portland
April 2	San Diego, Yale	Pacific Navigation

LOCAL CARRIERS.

Steamer for Catalina Island leaves daily at 10 a.m., returning at 6 p.m. Launches for Isthmus leave foot of Fifth street, San Pedro, hourly from 10 A.M. to 5 P.M. daily, and until 9 P.M. Sundays. Ferry boats leave foot of Fifth street, Terminal Island, foot of Fifth street, San Pedro, every half hour.

IN PORT.

U.S.S. Iris and submarines K3, K4, K7 and K8, outer harbor.
Steamer Hakfron, K. K. Wood Lumber Co.
Steamer Vanguard, Salt Lake wharf.
Steamer Oregonian, Star &.
Steamer Carlos, S. P. R.R.
Steamer Queen, P. C. S. S. Co.

COASTWISE CARGO CARRIERS.

Steamer Speedwell, Coos Bay, sailed March 25.
Steamer C. M. Clark, Hilo, sailed March 10.
Steamer Alcatraz, Greenwood, sailed March 22.
Steamer Mandalay, Crescent City, loading.
Steamer Coronado, Gray's Harbor, sailed March 24.
Steamer Shasta, Portland, loading.
Steamer George W. Fenwick, Portland, loading.
Steamer Marshfield, Albion, loading.
Steamer Daisy, Gray's Harbor, loading.
Steamer San Jacinto, Gray's Harbor, loading.
Steamer San Gabriel, Umpqua, sailed March 23.
Steamer Prentiss, Eureka, sailed March 25.

TO AND FROM ATLANTIC PORTS.

Steamer Georgian, New York, loading.
Steamer Minnesotan, New York, loading.
Steamer Hattie Luckenbach, New York, sailed March 18.
Steamer Dumara, Philadelphia, sailed March 8.
Steamer Lewis E. Thurlow, New York, sailed March 20.
Steamer Columbian, New York, sailed March 10.
Steamer Panaman, New York, sailed March 14.
Steamer Montanan, Boston, sailed March 25.
Steamer Montanan, Puget Sound, loading.
Steamer Virginian, New York, loading.
Steamer Kansan, New York, loading.
Steamer Edgar H. Vance, New York, sailed March 10.
Steamer Santa Clara, Puget Sound, loading.
Steamer Santa Cecelia, New York, loading.
Steamer Santa Cruz, New York, loading.
Steamer Northern Pacific, Philadelphia, sailed March 25.
Steamer Peter H. Crowell, San Francisco, loading.

COMING FROM FOREIGN PORTS.

Swedish motorship Suecia, Stockholm, sailed Feb. 12.
Danish motorship Fingan, Genoa, loading.
Norwegian steamer Christian Boes, Shanghai, via Kobe, sailed March 2.
British steamer Benefactor, London, sailed Jan. 2.
British steamer Crown of Toledo, London, loading.
British steamer Chancellor, London, sailed Jan. 2.
Japanese steamer Asama Maru, Shanghai, via Kobe, loading.
Swedish motorship Kronprinsessin Margareta, Stockholm, loading.
Danish motorship Jutlandia, Copenhagen, loading.
British steamer Crown of Navarre, sailed March 2.
British steamer Senlac Dollar, Manila, sailed Feb. 21.
British steamer Crown of Cordova, London, loading.
Japanese steamer Anyo Maru, Hongkong, sailed March 10.
British steamer Director, London, loading.

TIDE TABLE.

Sunday,	March 28....	1:12	7:30	1:44	8:08
		1.6	5.5	0.0	6.3
Monday,	" 29....	2:01	8:58	2:22	9:44
		1.1	6.4	—0.3	6.4
Tuesday,	" 30....	2:39	9:39	2:50	10:15
		0.7	6.2	—0.1	6.7
Wednesday	" 31....	4:03	10:20	4:17	10:44
		0.1	5.7	0.4	6.7
Thursday,	April 1....	3:57	10:20	3:40	10:55
		—0.5	5.1	1.1	6.7
Friday,	" 2....	4:40	11:10	4:11	10:44
		—0.6	4.9	1.6	6.6
Saturday,	" 3....	5:43	12:18	4:55	11:30
		—0.4	4.9	2.1	6.4
Sunday,	" 4....	6:50	1:40	5:24	....
		—0.3	3.6	2.6	....

NOTE—In the above tabulation of tides the daily tides are given in the order of their occurrence, commencing with the early morning tide in the left-hand side column, and the succeeding tides as they occur. On some days but three tides occur; the fourth tide occurring on the following morning.

PORT ITEMS

Two Luckenbach steamers were in port today. The Lewis Luckenbach arrived from San Francisco and proceeded to New York, after completing her cargo with Southern California products. The V. Luckenbach sailed for San Francisco, after discharging 1500 tons, loaded at New York.

The steamer Alvarado, which has been undergoing repairs at the Craig dry dock, has been chartered by Charles R. McCormick & Co. and sailed for Columbia River tonight to load lumber for New York. Other lumber carriers sailing today were the James S. Higgins for Fort Bragg to reload and the Wasp for San Diego with balance of cargo. The Carlos arrived from Coos Bay, via San Francisco, with balance of cargo.

The steamer Queen arrived from San Francisco and Puget Sound today and will proceed to San Diego tomorrow. The Yale arrived from San Francisco and proceeded to San Diego. The Arcline arrived from San Francisco and sailed for return.

The torpedo boat Paul Jones arrived tonight from San Francisco. She is scheduled to proceed to San Diego tomorrow, taking Vice-President Marshall and Assistant Secretary of the Navy Roosevelt from here as guests from this port.

NORTHERN SHIPPING.

SAN FRANCISCO, March 27.—Arrived: Steamers San Pedro, Santa Barbara, Harvard, Los Angeles; San Ramon, Redondo.
Sailed: Steamer Beaver, Los Angeles.
PORTLAND, March 27.—Sailed: Steamer Klamath, San Diego.

FIGHTING CLOSE TO SWITZERLAND.

[A. P. FOREIGN CORRESPONDENCE.]

GENEVA, March 16.—Some of the fighting between the Germans and French has been so uncomfortably close to Swiss territory that in an artillery engagement recently five shells fell in Switzerland. Two Swiss engineers, who were working near by, were knocked down by the concussion, although not seriously hurt.

On the previous day, the French had established a battery of heavy guns near Point No. 510, close to the Swiss frontier. This was apparently located by a German airman, but the French observers had seen him reconnoitering and promptly moved their battery back a mile or two the same night. But early the next day the Germans fired for some hours on the spot where the guns had been, and five of their shells came across the border.

Nerve-racking.

HOSPITAL WORK IS NIGHTMARE.

An American Nurse Describes Terrible Experience.

Major Operations Performed in the Open Wards.

Conditions in Servia Almost Inconceivable.

[A. P. FOREIGN CORRESPONDENCE.]

LONDON, March 16.—A young American woman, who volunteered for service as a Red Cross nurse in Servia two months ago, has written letters to friends in London, urging them against following her example unless they are sure that their nerves and physique can stand the strain. "Many of the volunteer nurses collapse after a week or two," she says, "and the strongest of us are quite certain that we shall have to give it up after two or three months, or else go mad.

"Our hospital is not a large building, but we have 1200 patients and have to inspect 500 fresh cases each day. The congestion of the whole place is so terrible that major operations frequently have to be performed right in the wards with all the other patients around.

"The hospital is close to the railway, and men sent from the battlefields are brought in to be dressed before continuing their journeys to other towns. I call the dress-room the Hall of Pain. In it are Nine Tables of Agony, and there are benches all around on which sit the other men waiting to have their wounds dressed.

"The hall throbs with cries, groans and shrieks of pain, rising sometimes to a crescendo that the strongest nerves cannot endure.

"We have seen none of the glory of war—only the horror and suffering of the soldier, and the civil population, too. But I am sure no glory can compensate for all this. To see the refugee children and the wounded men and the suffering women is worse than any nightmare genius could dream.

"I asked a man nearly cured when he was going home. 'I have no home,' he answered, wearily. 'My house was in Shabatz; the enemy has destroyed it; my wife and children are dead.' Alter the name of the place for variety's sake, and that is the answer you would get seven times out of ten. One can only be silent before such sorrow.

"I have been up to Belgrade for three days to rest my nerves. It is a desolate city. Normally there are 120,000 inhabitants; now there are about 8000 returned. I worried the authorities until I got permission to visit the Palace. The enemy's guns had got the range of it very well. Moreover, an aviator's bomb had gone through the roof of the library and wrecked the library and throne room. The chapel royal, which had been made a sort of headquarters for the enemy's pillages, was in an indescribable state of chaos. Clothes, china, stuffed birds, pictures, state papers and thousands of other things were littered about. In one corner was a collection of unnumbered bottles of all sorts of medicine for the cure of rheumatism, which the looters had brought from the royal apartments — the old King is a martyr to rheumatism, and has apparently tried everything that is sold anywhere for it.

"It is an interesting fact that in the population of Servia men have always predominated considerably, and even this war, with its hideous losses, will only balance the proportion of sexes."

A Baker's Strategy.

[London Chronicle:] It was a baker's shop. From the perforated grating beneath floated a delicious aroma of cake to the great enjoyment of a number of small boys who were looking in the window. Presently the proprietor appeared with a load of steaming hot cakes fresh from the oven, and began to dress the window with artistic piles. Having finished, he went away, but reappeared a few moments later with a card in his hand, which he hung in the window, bearing the words, "boy wanted!"

Destroyer.

EITEL TO BE INTERNED, BELIEF AT WASHINGTON.

[BY A. P. NIGHT WIRE.]

WASHINGTON, March 27.—The German commerce destroyer Prinz Eitel Friedrich will be interned at Newport News by order of the Washington government within a few days, according to opinions expressed here tonight in official quarters. No one in authority, however, would discuss the ship's status.

There was a little doubt that a time limit for the making of repairs to the Eitel had been set by the government and that the limit is close to expiration. When the period granted shall expire, Commander Thierichens of the Eitel will be formally notified that he must either put to sea within twenty-four hours or his ship and crew will be interned during the war.

The German captain could appeal for time to make further repairs, but this only would be granted, it is thought, on a new and unexpected showing as to the unseaworthiness of his vessel.

It appeared to be the general opinion that Commander Thierichens would not ask that his ship be interned, but would wait out his time limit, and compel the government to act. Officials recalled the statement of Capt. Kiehne of the American ship William P. Frye, sunk by the Eitel, who declared when he reached shore from the ship that she would get out to sea again during the war. He refused to say on what he based his prediction; but officials believed his long association with the Eitel's officers after the Frye was sunk, qualified him to speak with some authority.

HORSE TRANSPORTS PLENTY.

It was suggested to officials today that the presence of numerous British horse transports at Newport News might serve to delay the departure of the Eitel, should her commander determine to attempt a dash to sea past the patrol of warships said to be maintained by the allies off the harbor and beyond the three-mile limit. Under neutrality laws, no belligerent warships, such as the Eitel may leave port within twenty-four hours after the departure of an enemy merchant craft. By sailing in and out of the harbor at frequent intervals the British merchant skippers could delay the Eitel's dash if they so desired. It was thought, however, that no such maneuvers would be attempted, as the conviction was general that the Eitel would not put to sea and the allies were not desirous of delaying the time of her internment.

With the ships released from the vigil off the Virginia capes, it is reported search will be made for the Prinz Wilhelm, another German raider, of which nothing has been heard for many weeks.

LOOK UP THE LAW.

Secretary Daniels and Acting Secretary Breckenridge of the War Department conferred today regarding the measures to carry out neutrality laws in the case of the Eitel as laid down by the State Department. The neutrality department has advised with the officials of the treasury, which under law is responsible for the internment of the Eitel if it should come to that or her departure from Newport News after notice.

Mr. Breckenridge said no orders had been given to the post commanders, and asserted that even in case of a naval battle within the three-mile limit, should the Eitel make the dash, there would be no firing from the forts without express orders from Washington.

Prince Hatsfeldt, counsel for the German Embassy, visited the State Department today to ask if all those aboard the Prince Eitel, except the crew, had been removed.

The embassy understood, the counselor told Counselor Lansing, that some of the persons whom the immigration authorities refused permision to land remained aboard. Prince Hatsfeldt was informed that the State Department's information was that everybody had left the Prinz Eitel, including the undesirables, who would be deported.

Rumors.

WILL CATTLE KING WED SURPRISE WIFE AGAIN?

SENTIMENT is playing queer spranks with the heart of "Big" Warren Holbrook, football hero, adventurer, hunter and Colorado cattle baron. Four years ago Mr. Holbrook, scion of a wealthy New York family, and Miss Avis Doebler, blonde, blue-eyed and striking, shattered all the marriage records in Denver when they met and were wed within twenty-four hours.

Their wedded life was not a success, and, after their honeymoon, lasting seven days, Mrs. Holbrook sought the divorce courts, and the knot, which was tied in record time, was broken. Three months later the former Mrs. Holbrook was again a principal in a romantic courtship and marriage. She became the bride of Max Botefuhr, a Portland (Or.) manufacturer, under a palm tree in Westlake Park in Los Angeles.

A few months ago Mr. Botefuhr died, and Mr. Holbrook has since been calling on the young widow, according to letters friends in Denver have received from her.

The young widow writes from Los Angeles, "but Warren Holbrook has called to see me several times."

But her friends are not so sure "there may be nothing come of it," and with a smile they say they will watch developments and see if Warren Holbrook and his former bride will not again tread the path to the altar.

A gay party of friends gathered in the palm room of a hotel in Denver one evening in March four years ago. They were Holbrook, Georgia Crane of Chicago and J. W. Barthel of Hartford Ct., Soon they were joined by Avis Doebler. Mr. Holbrook was introduced and took a place at the table beside the pretty blonde girl. Later they went home in a taxi, but what was said probably will never be known by anyone but the two persons who sat within. Then next morning, the two friends who had introduced the couple were informed by Miss Doebler that Mr. Warren and she were going to be married. It was only a few hours later when the couple sought Judge Gavin. Then began their honeymoon.

"There may be nothing come of it."

Black Sea.

MOSLEMS ON THE ALERT FOR THE RUSSIAN FLEET.

[BY ATLANTIC CABLE AND A. P.]

LONDON, March 27, 11:35 p.m.—The Sofia correspondent of Reuter's Telegram Company sends the following dispatch:

"According to news from Constantinople the cruiser Goeben (renamed the Sultan Selim) has been completely repaired and is again fit for service.

"The Ministry of War, it is stated, decided on a great raid with the entire Turkish fleet into the Black Sea today or tomorrow, with the object of seeking and engaging the Russian fleet.

"The Ministry of War has learned that the Anglo-French fleet will be reinforced by ten strong units to replace the battleships sunk or disabled. A fresh attack on the Dardanelles was expected today."

Ish ka Bibbie.

CITY OF WARSAW IS CARING LITTLE

What if There is a Great Battle Thirty Miles Away?

Don't People Want to Play Cards as Formerly?

Sure, but an American Scribe Thinks it Very Strange.

[A. P. FOREIGN CORRESPONDENCE.]

WARSAW, Feb. 14.—The city of Warsaw, which is nearer to the actual fighting zone than any other city of its size in Europe, and which has lived for months under the continued menace of German occupation, wears the astonishing aspect of a disinterested observer, for whom the fortunes of war have but a casual interest. This is the capital of the country whose sons, almost equally divided, are fighting half on the Russian and half on the Austro-German side.

Warsaw is within thirty miles of that fierce, persistent and apparently untiring German offensive against which a large part of the entire Russian army has been massed, and is subject to all the ills which follow in the wake of battle, such as dearth of provisions and fuel, congestion and disease. The best farms and estates of Poland have been turned into vast burial grounds, her people are homeless and starving, and every day seems to darken the prospect of that regeneration of the Polish people into an independent nation, which is the dream of every Pole, whether he is a Russian, a German or an Austrian subject. From the accumulated filth of the trenches, from the thousands of shallow graves where Russian, German and Polish soldiers have been hastily buried, cholera, typhus and typhoid are said to be spreading, and in the opinion of military doctors, when the softening of the ground and melting of the streams begin in early spring, disease will run like fire through Poland.

Over a hundred thousand refugees, who have thrown themselves upon the mercy of the various committees of Polish relief in Warsaw, have brought into the city five known cases of cholera. The cases have been promptly isolated, and all who have been subjected to the contagion have been deported into the country. Warsaw is at present suffering from a dearth of coal, since the supply from Southern Poland in the Chenstakovau region has been cut off by the German invasion.

One, then, is entitled to a feeling of amazement at the undiminished spirits and the apparently normal life which exist in this city, which, one reasons, ought to be trembling on the verge of catastrophe. The streets are gay with laughter and song, the cafes are filled until late at night, and the opera and ballet are playing to full houses. It is curious, indeed, to see these audiences giving way to the imaginary troubles of the actors on the stage, while real trouble awaits them beyond the door of the theater. On the former German advance upon Warsaw, which approached within seven miles of the city, one theater continued its performance without interruption, while the booming of the enemy's guns could be distinctly heard over the voices of the actors.

Club life goes on as usual. An American correspondent was in the rooms of one of the best-known War saw clubs on the occasion of a recent aeroplane raid. Four men were playing auction bridge. Two bombs were dropped, one within 200 yards of the club. Two of the men strolled carelessly to the window and watched the two German taubes volplane recklessly from an altitude of about 5000 feet to a distance of approximately 2000, drop a bomb apiece and circle upward and westward, with two Russian aeroplanes in close pursuit. Russian shrapnel was directed at the two German aeroplanes from a battery on the outskirts of the city, but the speed of the aeroplanes was so great that the gray bursts of smoke fell harmlessly in the rear. The other two men in the bridge game were more interested in their hands. These aeroplane raids have indeed become such commonplace occurrences that instead of hurrying indoors, as the residents of the city used to do when the appearance of the German taubes was an alarming novelty, the streets are now crowded with mildly-interested spectators, who, if they have no other business on hand, make it a point to be on the streets on clear afternoons at 2 o'clock, at which time the German aeroplanes appear, weather permitting, with unerring regularity.

"Before we have tea," says a timid-looking Polish woman, "let's plan to go out and see the aeroplane raid." One might almost think that it was a sporting event of the season, which it had become fashionable to attend.

Meanwhile the wounded are brought back from the trenches, and a continuous line of soldiers, infantry, mounted infantry, cavalry and long provision trains, file through the city to take their place in the firing line. But the endless activity, the countless episodes, any one of which would, in ordinary times, provoke anxiety and alarm, seem only to act as a stimulant upon the overwrought nerves of this remarkable capital. One soon learns that the nervous laughter which one hears everywhere in Warsaw is not far from a sob, and the apparent unconcern only the pitiful bravery of a nation that has learned not to cry when it is hurt.

"Are you a booster? You can boost some young woman towards success in "The Times Automobile Circulation Campaign," next Wednesday, March 31 — "Times Day." It's a day set aside for you.

PRISONERS OF WAR SEND FOR FAMILIES

CAPTURED AUSTRIANS SEEM TO BE HAVING GOOD TIME IN SERVIA.

[A. P. FOREIGN CORRESPONDENCE.]

BELGRADE (Servia) March 13.—The party of surgeons and nurses which traveled from England on board Sir Thomas Lipton's Red Cross yacht Erin has found the country straining every resource to repair the damage of the past seven months of warfare. There is little fresh war news, but in the best-informed circles there is little disposition to believe that the enemy contemplates a serious attack on Servia before late spring.

The Red Cross unit will find plenty of work to do. All the hospitals in the country are crowded and there is a great dearth of surgeons and medical supplies.

One of the most remarkable sights here is the number of the enemy to be found walking about the streets, still in uniform. They are prisoners on parole, and all the Servian towns are dotted with them. Servia has neither jails nor guards for the large number of war prisoners that fell to her share, and she treats them, therefore, as uninvited guests, toward whom the usual forms of hospitality must be maintained. Conservative figures place the number of Austrian officers and men now roaming at large in Servia at 60,000. The question of their support causes some anxiety, but many of them have found employment and a few have even brought their families to live with them. The families, of course, have had to travel from Austria by way of Rumania, a neutral country.

Financial Review.

RECORD-BREAKING WEEK IN THE STOCK MARKET.

[BY A. P. NIGHT WIRE.]

NEW YORK, March 27.—Stocks went this week to highest prices and were sold in larger volume than any time since the resumption of market sessions interrupted by the war. The speculative factor was revealed in the profit-taking sales on advances, especially for London and in the buying under pressure from uncovered shorts.

Starting from specialties affected by large war orders, the movement broadened to the whole list. Extraordinary foreign trade conditions were the prime influence. Chances of early ending of the war also were discussed. The fall of Przemysl and Italy's apparent readiness to take the field furnished added material for speculation and surmise.

Dominance of the bullish spirit was shown in the way contradictory factors were reconciled. Ending of the war and the war's requirements for our goods figured equally.

Increase of February net earnings of railroads were largely a result of drastic economics involving heavy cuts in orders for equipment and material. Reduced imports shared with expanded exports in the phenomenal trade balances depriving industries of material for production.

Operations of steel mills were increased by orders for war supplies. Large shipments of copper were made under agreement with British authorities assuring destination. Cotton continued to go under extension of time allowed for shipments to Germany. Copper and cotton both touched highest prices since the war. Prospects for an unprecedented wheat crop entered in calculations. Large orders for gold afforded partial relief to the depression of foreign exchange. Argentine secured a loan of $15,000,000 and Germany a loan of $10,000,000, and negotiations for credits to half a dozen other countries were under way.

El Centro.

TWO PROGRAMMES TO ENTERTAIN SECRETARY.

[BY DIRECT WIRE—EXCLUSIVE DISPATCH.]

EL CENTRO, March 27.—On the eve of arrival here of Secretary of the Interior Lane plans for his entertainment have fallen into a maze of differences. Where the Cabinet officer will pass Monday is a question which he himself will probably have to decide with an exercise of much tact.

Upon receipt of a telegram from W. J. Doran of the Southern Pacific interests offering to furnish a special train for an excursion into Mexico, the board of directors of the Imperial Irrigation District accepted and arrangements for a formal invitation from the Governor of Northern Baja California, Col. Esteban Cantu, were made.

But the Imperial Valley Chamber of Commerce, through its special reception committee, has given to the press a programme which calls for sightseeing in the valley, but no visit to Mexico.

That Secretary Lane was to be "kidnaped" by the irrigation officials was suggested by the statements of Postmaster Collins, Frank Reading and C. E. Coggins of the chamber committee. Mark Rose of Holtville, president of the Imperial Laguna Water Company, was less reticent about the matter. He openly charged it as a fact. Rose's company is organized to put water on the East Side mesa, and a bill is filed for action at the next Congress to open the land to entry.

Rose sought to secure a concession from the district for a canal right of way

Arranged alphabetically with telephone numbers) for the convenience of readers who may require instant service.

Classified Business Directory

This directory will be issued by "The Times" every [illegible] is primarily designed for the use of persons in Los Angeles and nearby towns who are supplied with telephone [illegible] it for future reference.

ABSTRACT COMPANIES.

POMONA ABSTRACT & TRUST CO., 200 N. BROADWAY. Main 4152—A4700.

ACCOUNTANTS.

ACCOUNTING EXPERTS CO., 631 WALL ST. MAIN 1960—F6310.
ALDRICH, BERTHA L., 1230 MARSH-STRONG Bldg. A5875—Bdwy. 3150.
BASKERVILLE AUDIT CO., INC., 704 AUDITORIUM Bldg. F2975—Main 6537.
BARTLETT, A., 424 CONSOLIDATED REALTY Bldg. F6259—Main 2708.

ADDING AND CALCULATING MACHINES.

BUSINESS EQUIPMENT SALES CO., INC., 921 INVESTMENT Bldg. Broadway 2437.
REMINGTON ADDING AND SUBTRACTING TYPEWRITER, 627 S. Olive st. Main 713—F1535.

ADVERTISING.

GREENWOOD, WESTERN, ADVERTISING CO., 1042 S. MAIN ST. South 3695—21912.
VARNEY, GEO. H. R., 231 S. SAN PEDRO ST. Main 140—A5853.

AGRICULTURAL IMPLEMENTS.

BOBBITSHELL, H. P. CO., 125-129 N. LOS ANGELES st. A5260—Main 458.
DUNCAN & GRISWOLD, 146 N. LOS ANGELES ST. Main 5447.
HAWLEY, KING & CO., 224-226-228 S. Los Angeles st. A5260—Main 445.
HAYMAN, S., 118-120 N. LOS ANGELES ST. Bdwy. 1688—A5681.
MATHEWS, NEWELL CO., 200 N. LOS ANGELES st. A5696—Main 5200.
MILLER IMPLEMENT CO., 124 S. LOS ANGELES st. Main 718—F5528.

AMBULANCES.

GARRETT'S MOTOR AMBULANCE SERVICE, 1237 S. Flower st. Main 75—F5052.
MARSHALL & SON, 4029 S. FIRST ST. BOYLE 196—419-42.

APARTMENTS.

ADELBERT APARTMENTS, 1627 INGRAHAM. Wilshire 4700—A5772.
BIXEL APARTMENTS, 616 BIXEL ST. MAIN 7260
BUNGALOW APARTMENTS, 800 SUNSET BLVD. Main 5040.
CHRISTOPHER APARTMENTS, 202 N. GRAND AVE. Bdwy. 5279—60729.
HENRICH APARTMENTS, THE, 663 S. CARONDELET. Wilshire 1196—A5196.
HILL COURT APARTMENTS, THE, 140 N. FLOWER st. Bdwy. 2196.
HOLLENBECK PARK APARTMENTS, 1949 N. 4TH st. Boyle 542—41975.
LOMALITA APARTMENTS, 2846 S. GRAND AVE. Main 6206.
ST. REGIS APARTMENTS, 237 S. FLOWER ST. Main 6206—A5206.
WEST SIDE APARTMENTS, 1624 INGRAHAM. Bdwy. 5502.
WILSONIA APARTMENTS, THE, 936 ALBANY ST. Wilshire 956—53416.
YSABEL APARTMENTS, THE, 130 S. FLOWER ST. 10626—Main 1700.

ARCHITECTURAD DESIGNERS AND BUILDERS.

BAER INVESTMENT CO., 434 CONSOLIDATED Realty Bldg. Main 2004—F5000.
MOFFET, CHAS. M., SUITE 810 SAN FERNANDO Bldg. Bdwy. 2042.

ART GOODS.

KANST ART GALLERY, 834 S. HILL. F2708—Bdwy. 2334.

ASSAYERS.

HERMAN, JOHN, 252½ S. MAIN. A2260.
PERRIE, R. A., 120 N. MAIN ST. A2800.
SULLIGER & MERRILL, 1400 HIBERNIAN BLDG. F2026—Main 8215.
WALKER, MARK, 211 W. FIRST ST. A3289—Residence 74297.

ATTORNEYS.

ATCHISON, M. C., 306 CALIFORNIA BLDG. F4341 —Bdwy. 1943.
GROSSMAN, M. I., 626 SAN FERNANDO BLDG. Main 8600.
DOMINGUEZ, FRANK K., 403 CALIFORNIA BLDG. F2173—Bdwy. 2656.
JENNINGS, WM. H., 420 MERCHANTS NAT'L BANK Bldg. Main 4910—F7444.
KOCH & KEICHE, 420 MERCHANTS NATIONAL Bank Bldg. F7444—Main 6982.
JOHNSON, T. F., 1019 HOLLINGSWORTH BLDG., Sixth and Hill. F2057—Main 4714.
W. L. ALBERT, 439 H. W. HELLMAN BLDG., Broadway and Fifth. Bdwy. 4675—Home F70631.
WHITSON, ROBERT, 735 TITLE INSURANCE Bldg. F1235—Bdwy. 4971.

AUTOMOBILES.

AUTO EXHIBIT & SUPPLY CO., 1120 S. MAIN ST. F7296—Main 7135.
HOMER MOTORS, TRUCKS AND TRACTORS, 1410 Cypress ave. 21019—Bdwy. 8009.
MOTZ CO., 118 N. FIGUEROA. Main 944—23482.
MODEL MOTOR CO., 940-42 S. LOS ANGELES ST. M. 7408—F8206.

AUTO ACCESSORIES AND TIRES.

CHANSLOR & LYON, 1202 S. GRAND AVE. 10681—Main 8800.
FIGUEROA AUTO SUPPLY CO., 1243 S. FIGUEROA. Broadway 4970.
FISHER BIM GRIP SUB CASINGS, 1044 S. LOS Angeles st. Main 5006—F6909.
FORD ACCESSORIES CO., HILL AND 11TH STS. F7448.
HOLLYWOOD MOTOR SUPPLY CO., HOLLYWOOD blvd. and Cahuenga. Hollywood 1371—51779.
MASTER CARBURETOR CO., 922 S. LOS ANGELES st. Main 8706—F7626.
NELSON & PRICE, TIRES & SUPPLY CO., 228 W. 11th. Bdwy. 64—F2308.
SPLITDORF ELECTRICAL CO., 1215 S. HOPE. Main 1956—F5426.

AUTO REPAIRS AND PARTS.

MEYER AUTO WRECKING CO., 921 S. MAIN ST. F1966—Main 2177—F6400.
LOS ANGELES IGNITION WORKS, 923 S. MAIN st. Main 8344—F1981.

AUTO SPRINGS AND WHEELS.

A. & F. SPRING CO., 1120-1122 S. LOS ANGELES st. Main 8062—A6062.
CAMBRIA SPRING CO., INC., 918-921 SANTEE ST. Main 1076—F7276.
CHALMERS AND CADILLAC SPECIALISTS, 1101 West Pico. Main 1227.
FULTON W. H., AUTO REPAIR WORKS, 857 N. Broadway. Main 8260.
HARTMAN WELDING CO., 1306 S. GRAND AVE. Bdwy. 3252—2519?.
WARD BROS. MOTOR CO., 1674-6-8 W. WASHington st. West 654.

AUTOS—USED.

RUSSELL MOTOR SALES CO., 930 S. OLIVE ST. F1966—Main 6081.

BAKERIES—WHOLESALE.

WALKER'S QUAKER BAKERY, 139 GARY. A1208 —Main 2000.

BANK, BAR, STORE AND OFFICE FURNITURE AND FIXTURES.

PURSELL BROS., 1213-19 E. 14TH ST. 23416—Main 240.
SOUTHERN CALIFORNIA HARDWOOD MFG. CO., 310-312 S. Los Angeles st. Main 7092—60071.

BANKS AND TRUST COMPANIES.

COMMERCIAL NATIONAL BANK, COR. FOURTH and Spring sts. 10855—Main 2311.
FIRST NATIONAL BANK OF LOS ANGELES, CORner 7th and Spring sts. 10611—Main 7505.
HELLMAN COMMERCIAL TRUST AND SAVINGS Bank, Main Office Sixth and Main sts. 10017—Main 2000.
HOME SAVINGS BANK OF LOS ANGELES, COR. 8th and Broadway. 60725—Main 4295.
TITLE INSURANCE & TRUST CO., FIFTH AND Spring. Main 8212—10012.

BARBERS' AND BUTCHERS' SUPPLIES.

KIRCHNER SUPPLY CO., 130-132 N. MAIN ST. Bdwy. 1943—A1732.

BATTERY AND IGNITION WORKS.

ELECTRIC EQUIPMENT CO., 315 W. 12TH ST. F6050—Main 4607.
SLAUGHTER'S IGNITION WORKS, 1382 W. WASHington st. West 810.
VAUGHN, V. V., IGNITION CO., 701 W. JEFFERson st. South 681.

BATH CABINETS.

WHITAKER ELECTRICAL LIGHT BATH CABINET Mfg. Co., 3715 S. Vermont. 77182.

BOOKBINDERS.

TIMES-MIRROR PRINTING AND BINDING HOUSE, 118 S. Broadway. 10391—Main 8200.

BOOK SELLERS AND STATIONERS.

STRATFORD & GREEN, 640-644 S. MAIN ST. F2970—Main 8625.

BOOTS AND SHOES.

PROGRESSIVE SHOE REPAIRING CO., 228 S. Hill st. Main 9178.
STAATS, C. M., SHOE CO., 356 S. BROADWAY. A2439—Main 105.

BRICK MANUFACTURERS.

SIMONS BRICK CO., 125 WEST 3RD ST. MAIN 126—A2744.

BROKERS—MORTGAGES AND LOANS.

EARNEST, S. R. & CO., 821 H. W. HELLMAN Bldg. A4737—Main 5555.

BROKERS — STOCKS, BONDS AND SECURITIES.

ABEL, R. D., 426 VAN NUYS BLDG. MAIN 5626—A1079.
BUNNELL, JOHN R. & CO., 306-307 BRADBURY Bldg. A1525—Main 1859.
ELLIOTT & HORNE, 225 WEST 3RD ST. MAIN 1171—A2715.
GRANITE SECURITY CO., 801 WASHINGTON Bldg. Main 6265—A1780.
HASKETT, JAMES A., 207 LAUGHLIN BLDG. F1701.
KNIGHT, F. J. CO., 715-716 TITLE INSURANCE Bldg. A4944.
THE GLOBE BOND MORTGAGE COMPANY, SUITE 702, Van Nuys Bldg. Main 2870—F5702.
TROUTVILLE & CO., 354-355 J. W. HELLMAN Bldg. F1225—Bdwy. 4686.

BUILDING COMPANIES.

MAINE BUILDING INVESTMENT CO., 400-401 Thorpe Bldg. Main 9465—A4719.

CAFES AND RESTAURANTS.

CAFE BRISTOL, H. W. HELLMAN BLDG., FOURTH and Spring sts. A5066—Main 1264.
COLBY CAFETERIA, 409-11 S. HILL ST. BDWY. 2727—A5209.
HARLOW'S CAFE, WASHINGTON BLDG., THIRD and Hope. F2094—Main 172.
LOUVRE CAFE, THE, 308 S. SPRING ST. F5240.
MISSION CAFE, 527 S. SPRING ST. MAIN 5579—F2414.

CAN MANUFACTURERS.

LOS ANGELES CAN CO., 300-312 N. AVENUE 20. East 380—10069.

CARPENTERS AND CABINET MAKERS.

BRADLEY CABINET WORKS, 1434 E. ADAMS ST. 24118—South 1121.

CARPET CLEANERS.

CALIFORNIA STEAM CARPET CLEANING WORKS, 220 E. Fourth st. Main 715—A4254.
CITY STEAM CARPET CLEANING WORKS, 2152 Sacramento st. Main 427—F0229.

CASH REGISTERS.

WALKER, J. R., CORNER FOURTH AND LOS ANgeles sts. Bdwy. 2443—F5301.

CESSPOOL CLEANING.

CALIFORNIA CESSPOOL CLEANING CO., 404 N. Commonwealth ave. 59010?—Glendale 1512.
LOS ANGELES SANITARY CESSPOOL CO., 559 N. Vermont ave. 59146—Wilshire 582.

CHIROPODISTS.

CLARA DELL MOORE, ROOM 409, 437 S. BROADway. F7852—Main 5772.

CIGARS—WHOLESALE.

THE KLINGENSTEIN COMPANY, 111 N. LOS ANgeles. Main 1000—A1094.

CLEANERS AND DYERS.

ACME CLEANING & DYE WORKS, 1447 E. 17TH st. 20052—South 506.
BERLIN DYE WORKS, 454 S. BROADWAY. SOUTH 407—10975.
EUROPEAN DYE WORKS AND LAUNDRY CO., 1306-08 Central ave. Main 1049—23875.
TABBERT'S STEAM DYE WORKS, 1228 W. WASHington st. West 3384—24036.
THE REX, 316 DYE & STEAM CLEANING WORKS, 707-709 S. Hill. South 576—21627.
WOODWARDS DYE WORKS, 1005-1009 W. WASHington st. 71180—West 1208.

COLLECTION AGENCIES.

GRAHAM, J. R., 921 TITLE INSURANCE BLDG. Main 2270—F3128.
PEOPLES' LAW ASSOCIATION, 201 INTERNAtional Bank Bldg. Main 6085—A2260.

COMMERCIAL PHOTOGRAPHERS.

DRESSER PHOTOGRAPH CO., ROOMS 203-204, 224½ S. Spring st. A2286.
LIVINGSTON CO., THE, 5TH FLOOR, 618 SOUTH Spring st. F2491—Main 2825.
WEST COAST ART CO., THE, SIXTH FLOOR, 621 S. Spring st. F2540.

CONTRACTORS—BUILDING.

CAMPBELL, LOYD CO., 707 GRANT BLDG. A1139 —Main 8068.
SWEET, EDWARD E., 401 BLACK BLDG. BDWY. 1013.

CONTRACTORS—GENERAL.

BORTON, C. F. CO., 806-7 HIBERNIAN BLDG. Bdwy. 217—F6400.

CONTRACTORS—SEWER.

FINN, R. J., 2006 SPRAGUE AVE. WEST 4021—T1581.

COPPER AND BRASS WORKS.

JAMES JONES CO., 201-LE ROY. EAST 938—A5177.

CORSETS AND CORSETIERES.

CUNNING'S NU-BONE CORSETRY, 222 W. NINTH Broadway. Main 7207—F7477.
KENNEDY'S NU-BONE CORSETRY, 235 HYRNE Bldg. Bdwy. 1914.
SPIRELLA, DISTRICT CORSETIERES AND SHOP, 219 Consolidated Realty Bldg. M. 3213—A4925.

COSTUMERS.

TEMPLE COSTUME CO., 525 S. BROADWAY. A1050—Bdwy. 2058.

COURT REPORTERS AND NOTARIES.

BENJAMIN, I. & CO., 311-12 INTERNATIONAL Bank Bldg. Main 2806—A4127.

DAIRIES AND CREAMERIES.

WESTERN FARMS DAIRY CO., 2222 S. SAN PEDRO st. 20017—South 2592.

DANCING ACADEMIES.

PAYNE'S DANCING ACADEMY, 2018 ORANGE ST., Westlake Park. 559031.
RUTHERFORD SCHOOL FOR DANCING, 1024 S. Grand ave. F7043—Main 8266.

DENTISTS.

ANCHOR SYSTEM DENTAL CO., INC., 822-824 S. Broadway. A5260—Main 4820.
BUTCHASON, DR. WILLIS E., 326½ S. BROADway. A5877.

DETECTIVES AND NIGHT PATROLS.

DETECTIVE SAM BROWNE, 801-2-3 INTERNAtional Bank Bldg. Main 7064—57218.
FRANKLIN, BERT H., 531-A CHAMBER OF COMmerce. A4590—Main 3302.
HARRIS, NICK, DETECTIVES, 323-325-327 BYRNE Bldg. F4062—Main 3716.
HOLLYWOOD PRIVATE PATROL, 6084 HOLLYwood blvd. Hollywood 100—57069.
MERCHANTS FIRE DISPATCH & PATROL, 209-211 Wall st. Main 4907—A4445—A4679.

ELECTROTYPERS.

AMERICAN ENGRAVING & ELECTROTYPE CO., 118 S. Broadway 10391—Main 8200.

EMPLOYMENT AGENCIES.

A. B. EMPLOYMENT AGENCY, 606 W. SIXTH ST. F5614—Main 1625.
A. B. C. EMPLOYMENT AGENCY, 311 S. OLIVE st. Main 1947—F5718.
CALIFORNIA TEACHERS' AND OFFICE HELP BUREAU, 449 I. W. Hellman Bldg. F1934—Main 2777.
EDUCATIONAL EXPERT CO., 704-705 HAAS BLDG. A5966—Main 5060.
HAWLEY EMPLOYMENT CO., ROOMS 1 AND 2, 224 S. Broadway. Main 519—A2969.
HUMMEL BROS. & CO., 116-118 E. SECOND ST. 10709—Main 8484.
INTERNATIONAL EMPLOYMENT AGENCY, 401 N. Main st. Main 5611—A5609.
MURRAY & READY, 110 EAST 2ND ST. A3018—Broadway 4610.
PACIFIC JAPANESE A.A.A. EMPLOY. AGENCY, 442 S. Olive st. F1978—Main 1714.
PANAMA EMPLOYMENT AGENCY, 926 WALL ST. F7971.
RED CROSSING EMPLOYMENT AGENCY, 134 E. 2nd st. A3029—Main 899.
SWEDISH & GERMAN EMPLOYMENT BUREAU, 101½ S. Broadway. Main 1085—A2629.
TRIMBLE'S EMPLOYMENT AGENCY, 138 S. LOS Angeles st. Main 5917—A5949.

ENGINEERS—CIVIL.

KOZBIG & KOZBIG, 841 TITLE INSURANCE BLDG. Bdwy. 2170.
PHILIPS, WESLEY W., 723 HOLLINGSWORTH Bldg. A3295.

ENGINEERS—CONSULTING.

QUINCUNX, COOK & HILL, 1112 HOLLINGSWORTH Bldg. Main 1844—F7169.
YOUNG, J., 901 STORY BLDG. BROADWAY 2372—A4021.

ENGRAVERS.

AMERICAN ENGRAVING & ELECTROTYPE CO., 118 S. Broadway. 10391—Main 8200.

ENGRAVERS — STEEL AND COPPER PLATE.

JOHNSON, J. P. CO., 229 FRANKLIN COURT. F5272.
KOYEN & CO., 132½ S. SPRING ST. F7348—Bdwy. 2604.

EYESIGHT SPECIALISTS.

BERRY, DR. DEWEY SHELDON, 905 INVESTMENT Bldg. Main 1204—10720.

FELT AND FELT SHOE MANUFACTURERS.

STANDARD FELT CO., WEST ALHAMBRA, CAL. East 9—41449.

FERTILIZERS.

BROWN, WM. H., FERTILIZER CO., 1333 GIRARD st. 20402.

FILING CABINETS AND SUPPLIES.

YAWMAN & ERBE MFG. CO., 627 S. BROADWAY. F2625—Main 3025.

FIRE ESCAPES.

PANAMA ORNAMENTAL IRON WORKS, 1143 Quincy st. West 245.

FIREPROOF DOORS AND HARDWARE.

CALIFORNIA FIREPROOF DOOR CO., 1921 S. LOS Angeles st. 24229—South 140.

FIREWORKS.

LOS ANGELES FIREWORKS CO., 410 E. THIRD st. A1013.

FISH AND OYSTER DEALERS.

HANIMAN FISH CO., 129-135 S. MAIN ST. MAIN 188—A5178.
NEWPORT FISH CO., 256 S. CENTRAL AVE. Bdwy. 2025—60711.
STANDARD FISH CO., SECOND AND SAN PEDRO sts. Main 1413—F7384.

FLORISTS.

BROADWAY FLORISTS, 414½ S. BROADWAY. Main 2907—42761.
HOWARD & SMITH, NURSERYMEN, COR. NINTH and Olive sts. Main 1745—F4302.
REDONDO FLORAL CO., 246 S. SPRING ST. A1067—Main 1021.
SEVENTH STREET FLORISTS, 921 W. SEVENTH st. 52584—Main 1.
WATSON, 1060 C. 2851 DORINSON ST., BOYLE 1824—Boyle 1826.

FLOUR MILLS.

CROMBIE & CO., INC., 901-3 E. FIRST ST. A1975 —Main 340
SPERRY FLOUR CO., 1615 E. 7TH ST. 60066—Main 3070.

FOUNDRIES.

BAYER-BOUCHER CO., 9 SLAUSON & SANTA FE ave. South 4250—10045.
JOHNSON FOUNDRY AND MACHINE WORKS, 1009 N. Main st. A3644—Main 902.
LAFREVOTTE, C., FOUNDRY, 2416 LEONARD ST. Broadway 3961.
MONARCH FOUNDRY CO., 52ND AND SANTA FE ave. South 1253—South 1278.
UNITED CASTING CO., WILSON AND VIOLET STS. F1750—Main 3450.

FUEL AND FEED.

PACIFIC WOOD & COAL CO., 2144 E. SEVENTH st. Main 7807—10106.

FUNERAL DIRECTORS AND EMBALMERS.

BILLINGS, S. P., 1814 W. WASHINGTON ST. 75157—West 497.
CUNNINGHAM & O'CONNOR, 1061 S. GRAND AVE. Main 8—F1012.
GARRET, ROBERT L. & CO., 1237 S. FLOWER st. Main 75—F5333.
MARSHALL & SON, 4029 E. FIRST ST. BOYLE 196—41942.
SHARP, ROBERT & SON CO., 1218 S. FLOWER. Main 6206—F1629.
SUTCH, W. H., 842 S. FIGUEROA ST. F4607—Main 107.

FURNITURE AND HOUSEHOLD GOODS.

COLGAN & HENDERSON FURNITURE CO., 724 S. 11th st. Main 7206—Main 2206.
LOU SKEELS FURNITURE AND WHEEL CHAIR CO., 1436 S. Main st. Main 7795—F6795.
PIERCE EMPORIUM, DEPARTMENT STORE, 10TH and Main. Main 2830—A2712.
REMCRAFT CO., THE, INC., 939 S. BROADWAY. F4317.

FURNITURE PACKING.

GARDEN CITY VAN & STORAGE CO., 310 W. First st. Main 110—A2634.

FURS AND SKINS.

ALASKA FUR CO., 224 MERCANTILE PLACE. F1670.

GARAGES.

MISSION AUTO & REALTY CO., 1414 MISSION ST. L. A. Home 20261—Colorado 705.
WALL GARAGE, 634-642 WALL ST. A4247—Main 2606.
WHITE GARAGE AND MOTOR CO., 816 S. OLIVE st. Main 8168—10878.

GAS ENGINES.

BESSEMER GAS ENGINE CO., 908 S. OLIVE, MAIN 6147.
BEST C. L., GAS TRACTION CO., 256 S. LOS Angeles st. F2502—Bdwy. 7552.

GOVERNMENT LAND AND SCRIP.

DOOLITTLE & HALE, 235 DOUGLAS BLDG. MAIN 14—A3128.

HAIR GOODS.

MACDONALD'S HAIRDRESSING COLLEGE, 204 Mercantile place. Main 5280—F4827.

HAY AND GRAIN.

NEWMARK GRAIN CO., 447 S. LOS ANGELES ST. Main 2243—10784.
RUSSELL & KIRBY, 333 CENTRAL AVE. BDWY. 1060—A1498.

HORSE AND MULE DEALERS.

ELGIN MULE MARKET, 220 ALISO ST. MAIN 8616.
McLELLAN & SON, L. E., 707-11 E. SEVENTH ST. Main 4118—F4045.

HORTICULTURAL PRINTERS.

KRUCKEBERG PRESS, THE, 237 FRANKLIN ST. A4120—Bdwy. 1439.

HOSPITALS.

CALIFORNIA HOSPITAL, 1414 S. HOPE. MAIN 7610—10061.
GERMAN HOSPITAL, 453 S. SOTO ST. 41168—Boyle 82.
KEELEY INSTITUTE, 310-311-312 MARSH-STRONG Bldg. F1801.

HOTELS.

ARMSTEAD HOTEL, 807 S. HILL ST. F2827.
GEORGIA HOTEL, N.E. COR. PICO AND GEORGIA. Bdwy. 780—52471.
LINGSTON HOTEL, 2127 W. SIXTH ST. WILSHIRE 4916—10207.
PEPPER HOTEL, SEVENTH AND BURLINGTON. Wilshire 175—41924.
STILLWELL HOTEL, 838 S. GRAND AVE. BDWY. 227—60207.

INFORMATION BUREAUS.

TIMES FREE INFORMATION BUREAU, 619 S. Spring st. Main 8200—10391.

INSURANCE.

WREN, WALTER J. & CO., 737 SECURITY BLDG. Bdwy. 4405—F4405.

INSURANCE ADJUSTERS.

PENNHAM & MANSON CO., INC., 902-4-6 TITLE Insurance Bldg. Bdwy. 895—A4060.

INSURANCE—LIFE, ACCIDENT AND HEALTH.

WESTERN MUTUAL LIFE ASSOCIATION, 329 Laughlin Bldg. A1576.

INVALID CHAIRS.

CHAIR RENTAL CO., 7320 SUNSET BLVD. Phones: Hollywood 627—Home 579452.

INVESTIGATORS.

DETECTIVE SAM BROWNE, 801-2-3 INTERNAtional Bank Bldg. Main 7064—57218.
FANIN, HARRY S., 312-319 CALIFORNIA BLDG. Broadway 1209—A2069.

IRON WORKS.

BROMBACHER IRON WORKS, 1060-74 LONG Beach ave. South 943—22714.

IRON AND STEEL WORKS.

PIONEER BOILER AND MACHINE WORKS, 1226 Palmetto st. Main 2535—A2211.

JEWELERS AND OPTICIANS.

APPELT, A. L., 315 S. BROADWAY. ROOM 206. A4562.

JEWELERS AND SILVERSMITHS.

DAVIDSON, G. D. CO., 307 S. SPRING ST. MAIN 8851—F4594.
KNUTSMANN, CARL, 217½ S. SPRING ST. MAIN 4900—10903.
LUCKENBACH & CO., 443 S. SPRING ST. A3126—Bdwy. 5110.
MONTGOMERY BROS., BROADWAY AND FOURTH st. Main 1554—10412.
MOORE NEWTON, 354 S. BROADWAY. MAIN 6180 —A5595.

JUNK DEALERS.

FINKELSTEIN, NEIL, 114-114½ N. SAN PEDRO Bdwy. 194.
WENNE, MEYER, 503 E. SECOND ST. BDWY. 1461.
KARNOWSKY S., 501 AVILA ST. MAIN 8521.
LOS ANGELES JUNK CO., 131 GAREY ST. BDWY. 687.
SENFFNER CAR CO., S., 617 S. UTAH ST. BOYLE 921 —41526.

LADIES' TAILORS.

GREENE, A. & SON, INC., 321 W. SEVENTH ST. Main 2699—F4472.

LAUNDRIES.

ANCHOR LAUNDRY, 718 S. LOS ANGELES ST. F1202—Main 1262.
COLONIAL LAUNDRY, 914 E. SEVENTH ST. MAIN 2800—F7315.
FAVORITE HAND LAUNDRY, 1005 E. 16TH ST. Phone 57—Main 1.
MUNGER LAUNDRY CO., 925 S. LOS ANGELES st. Main 3256—F1256.
NEW METHOD LAUNDRY, 411 EAST 6TH ST. Main 1703—60347.
SOUTH BAND LAUNDRY, 520 W. SIXTH ST. MAIN 3712—F4711.
WESTERN LAUNDRY CO., 744 E. EIGHTH ST. Main 1471—F1264.

LIGHTING FIXTURES.

WAGNER-WOODRUFF CO., 830 S. OLIVE ST. F1173 —Main 1186.

LINENS.

GUGGENHEIM'S, I. & F., LINEN AND EMBROIDERY Shop, 731 S. Broadway. F5471.
PIERCE EMPORIUM, DEPARTMENT STORE, 10TH and Main. st. Main 2830—A2712.

LOANS — DIAMONDS AND JEWELRY.

GOVERNMENT LOAN OFFICE, ROOMS 8-9, CANAdian Bldg. F4854.
MARKWELL & COMPANY, 200-202 GRANT BLDG. Tel. A5795.

LOANS—CHATTELS.

BRITISH-AMERICAN LOAN CO., 703 SECURITY Bldg. 63260—Bdwy. 675.
CALIFORNIA LOAN CO., 506 MASON BLDG. MAIN 4506—F1675.

LOANS—REAL ESTATE AND MORTGAGES.

JAMES EDMONDSON, 1001 TITLE INSURANCE Bldg. Main 813—F2029.
KEMPER, CAROLYN FLENNIKEN, 236-237 BRADbury Bldg. Main 5455—F5236.
MATHEWS, E. B., 214 WILCOX BLDG. A2416.

LUMBER.

HAMMOND LUMBER CO., 2010 S. ALAMEDA ST. South 1591—59094.
HUNTINGTON PARK LUMBER CO., SLAUSON AND Alameda sts. South 1151—29104.

MACHINERY.

NATIONAL BRIQUETTING CLAY WORKING MAchinery Co., 2440 Enterprise st. Bdwy. 2276.
SMITH, BOOTH-OLIVER CO., 228-236 CENTRAL ave. Main 2605—10661.

MACHINERY MANUFACTURERS.

FULTON ENGINE WORKS, ALHAMBRA AVE. AND N. Main st. 60007—Main 661.

MATERNITY HOMES.

LOS ANGELES MATERNITY HOME, 414 E. 57TH st. South 121.
TWILIGHT SLEEP MATERNITY HOME, OFFICE 231 Black Bldg. F7074—Bdwy. 28.
WOMAN'S ALLIANCE MATERNITY COTTAGE, 127 S. Utah st. Boyle 108—41782.

MATTRESS RENOVATING.

GALLAGHER'S MATTRESS AND COUCH FACTORY, 1263 S. Figueroa st. 55527—Bdwy. 3775.

MEAT PACKERS.

HAUSER PACKING CO., CORNER NINTH AND Mateo. Bdwy. 6000—10000.

MERCHANTS' COUNTER SALES BOOKS.

PACIFIC COAST SALESBOOK CO., COLLEGE AND San Fernando sts. Main 8200—10391.

MESSENGERS AND DELIVERY.

ADVANCE MESSENGER AND DELIVERY CO., 212 Mercantile place. F7517—Main 2800.

METALS.

GREAT WESTERN SMELTING & REFINING CO., 334-336 Pacific Electric Bldg. F6182—Bdwy. 1700.

METAL AND WOOD PATTERNS.

AMERICAN PATTERN WORKS, 613 N. MAIN ST. Main 4080.
HARTMAN PATTERN CO., 945 N. MAIN ST. MAIN 4144.
OWL PATTERN SHOP, 721 N. MAIN ST. MAIN 2378.

METAL PLATING.

M'NARY PLATING WORKS, 1419 E. 19TH ST. 21445.

MEXICO LANDS.

GIBSON, P. BAYFIELD, 611 INVESTMENT BLDG. A4396—Main 4504.
GUEMAN & M'KENZIE, 482-483 I. W. HELLMAN Bldg. Main 1740.
POWELL, EDWIN T., 406-411 CHAMBER OF COMmerce Bldg. F3352—Bdwy. 2008.

MILLINERY.

BERLIN MILLINERY PARLORS, 233 O. T. JOHNson Bldg. F2684.

MILLWRIGHTS.

HANSON & GLAZE, 413 STANFORD AVE. MAIN 2299.

MIRRORS.

SMITH & GLAESEL, 1633-1637 STAUNTON AVE. 25351—South 457.

MULTIGRAPHING.

ACME PUBLICITY CO., 601 SUMILLER BLDG. Bdwy. 7479.

MUSIC DEALERS.

HEFFELFINGER, R. W., 446-448 S. BROADWAY. Main 5020—A2804.

NURSERIES.

HOWARD & SMITH, NURSERYMAN, COR. NINTH and Olive. Main 1745—F4302.

OFFICE BUILDINGS.

HOMER LAUGHLIN BLDG., 318 S. BROADWAY. Main 8585—A5927.
INVESTMENT BLDG., COR. EIGHTH AND BROADway. 60127—Main 5647.

OIL BURNERS.

HAMMEL, OIL BURNER CO., 640 N. MAIN ST. Main 7725—A5040.
HEVERT OIL BURNER CO., 710 N. MAIN ST. A1509—Main 1005.

OPTICIANS.

BERRY, DR. DEWEY SHELDON, 905 INVESTment Bldg. Main 1204—10720.
FRIZZELLE, OPTICIAN, 202-206 BROADWAY CENtral Bldg. F4148.
HUNTARD OPTICAL CO., 632-633 SECURITY BLDG. F3075.
SMALL, DR., D. M., SUITE 409 TITLE GUARANtee Bldg. Bdwy. 3418.

OPTICIANS AND OPTOMETRISTS.

BEARD, DR. C. H., 256 S. BROADWAY. MAIN 8587.

OSTEOPATHS.

HALL, DR. A. H., 424 EXCHANGE BLDG. A4418.

PAINTERS AND DECORATORS.

BOULDEN, CHAS. J., 732 S. LOS ANGELES ST. Main 8421—A4311.
BRADSHAW, R., 1740 MAGNOLIA AVE. 20901—West 6226.
MORTE, R. L., 150 E. NINTH ST. F4306—Main 5110.
STARKWEATHER, N. V., 1163 N. CORONADO ST. Wilshire 1574—10412.
WATSON, BARKER & SON, CORNER WESTERN and Pico. West 1962.

PAINTS, OILS AND GLASS.

FRAZEE, S. R. CO., 425 W. SEVENTH ST. MAIN 2652—F4802.

PAPER BOX MANUFACTURERS.

BARKER, T. J., 138-140 N. CLARENCE ST. 41008 —Main 8206.
ILLINOIS PACIFIC GLASS CORRUGATED BOX Co., 812-14 N. Los Angeles st. M. 1240—A1201.

PAPER—WHOLESALE AND RETAIL.

CROWN COLUMBIA PAPER CO., 839 SAN FERnando st. A5962—Main 158.
ZELLERBACH PAPER CO., 312-323 N. LOS ANgeles st. Main 8006—10149.

PARCEL DELIVERY.

PIONEER CITY AND SUBURBAN DELIVERY, COR. Market and San Pedro sts. Main 2063—A5414.

PATENT ATTORNEYS.

TOWNSEND, JAMES R., 712 SAN FERNANDO Bldg. A4618—Main 247.
TOWNSEND, TALCOTT & HARRIS, 1029 HIGGINS Bldg. Bdwy. 1411—A5522.
WELLS & BRUNER G., 811 HIBERNIAN BLDG. F4161 —Main 2401.

PATENT MEDICINES.

MILLS ECZEMA REMEDY CO., ROOM 104, 223 W. 2nd st. Main 6180.
SALVAR MEDICINE CO., 257 E. 9TH ST. BROADway 2121.
TGUERIAS, G. P., 320 N. HILL ST. MAIN 9541.

PAVING STREET WORK.

WARREN BROS. CO., 926 CALIFORNIA BLDG. Main 4965—F7193.

PENNANTS AND NOVELTIES.

PACIFIC PENNANT & NOVELTY CO., 244-246 New High st. F3158—Main 3923.
SMITH PENNANT & NOVELTY CO., 140 S. MAIN st. F2117.

PHOTOGRAPH STUDIOS.

AUNE STUDIO, 666 WEST 23RD ST. 21490.
BUSHNELL STUDIO, 627 S. BROADWAY. MAIN 2274—A2341.
HARTSOOK, FRED, NEW ORPHEUM THEATER Bldg. Main 8454—Bdwy. 30.
HOOVER ART CO., 6221 HOLLYWOOD BLVD. 57661—Hollywood 2661.

PIANO DEALERS.

BROOKS PIANO STORE, 215 W. NINTH ST. A3467 Bdwy. 2780.
CALIFORNIA PIANO HOUSE, 217 MERCANTILE place. Main 6282—Vermont 2987.
SMITH MUSIC CO., 406 WEST 7TH ST. MAIN 2112—F7112.

PICTURES AND PICTURE FRAMES.

BYRNES, A. A., 836 S. BROADWAY. A5208.
KANST ART GALLERY, 834 S. HILL ST. F2708 —Broadway 2334.

PICTURE AND VAUDEVILLE THEATER BROKERS.

RYAN, LEO, 418 INVESTMENT BLDG. F5128— Main 7907.

PIPE AND FITTINGS.

CALIFORNIA NATIONAL SUPPLY CO., 149 N. LOS Angeles st. Main 9279—10749.
CLAMPITT, J. A., & CO., LAKE SHORE AND CHIcago. 53622—Main 4862.
LACY MANUFACTURING CO., 600 WASHINGTON Blvd. Main 8800—10720.
LOS ANGELES MANUFACTURING CO., 2500 LEONard st. Main 2132—29045.
PACIFIC PIPE CO., 822 E. 7TH ST. Broadway 3715—60133.
WESTERN PIPE AND STEEL CO., 1758 N. BROADway. East 3100—10221.
WIREMAN, A., MACHINERY AND PIPE CO., 1720 E. 27th st. 20903.

PLANING MILLS.

ACME PLANING MILL CO., 654 S. SAN PEDRO st. A2927—Main 4950.

PLATING.

ELKINS MANUFACTURING CO., 627 S. BROADway. A5747.
ELLYE BUTTON CO., 604 TITLE GUARANTEE Bldg. F1255.

PLASTER MANUFACTURERS.

ACME CEMENT PLASTER CO., 750 S. ALAMEDA st. Main 1804—F4479.
CONSOLIDATED PACIFIC CEMENT PLASTER CO., 912 San Fernando Bldg. F1257.

PLUMBING AND GAS FITTING.

BABCOCK PLUMBING CO., 1045 WEST 24TH ST, West 2626—22306.
COLLINS BROS., 2600 E. 7TH ST. F5017.
DENTEN PLUMBING CO., 519 S. HILL ST. A1901 —Main 1308.
HENDERSON & SAFFELL, 218 W.

This directory will be printed in "The Times" every Sunday and is primarily designed for the use of persons in Los Angeles and nearby towns who are not supplied with telephone books. Keep it for future reference.

RUGS AND CARPETS.
LOS ANGELES ORIENTAL RUG CO., 639 S. ... st. A3266.
NAVAJO INDIAN RUG CO., 628 S. HILL. F2565.

RUG WEAVING.
CAZA-MYRNA RUG WORKS, 623 SANTA ... A3249—Sdwy 2139.
LOS ANGELES RUG WORKS E. 10TH AND ... ton sts. South 2259—214-47.

SACKS AND BAGS.
SICKEN & COHEN, 347-349 CENTRAL ... Sdwy. 4529.

SAFES AND VAULTS.
HALLS SAFE CO., 848 S. HILL ST. ... Main 2705.

SALT DEALERS.
FULLER, LEIGHTON & STRATTON, ... Third st. A4986—Main 2006.

SASH AND DOORS.
HAMMOND LUMBER CO., 2019 S. ... South 1291—60964.

SEEDS AND PLANTS.
ACKLEY & MUSSER SEED CO., ... Produce st. Main 4542—60872.
PAYNE, THEODORE, 245 S. Main ...
WEST COAST SEED HOUSE, 116-118 S. ... st. Main 5021—F6291.

SCHOOLS AND COLLEGES.
ANGELES VISTA SCHOOL, 1844 ... Pico. 72544.
BERKELEY HALL JUNIOR SCHOOL, 2211 ... ave. 72627—West 500.
CALIFORNIA-BROUNSBERGER COMMERCIAL ... here. 643 S. Olive st. F7902—Main 7...
CALIFORNIA CHIROPRACTIC COLLEGE, ... Grand ave. South 5406—22041.
DAVIS MUSICAL COLLEGE, 636 MAJESTIC ... ave Bldg. 72569.
HALL SCHOOL OF MEDICAL GYMNASTICS, ... 204 Mercantile place. F6262.
KRUEGER'S SCHOOL, MAJESTIC THEATER ... F6262.
LOS ANGELES SCHOOL OF LANGUAGES, ... Broadway. F6180.
MRS. C. E. BEAN'S BUSINESS SCHOOL, ... Women, 512 Metropolitan Bldg. F6262.
PACIFIC MILITARY ACADEMY, 137 W. ... st. 2754.
RATLIDGE SYSTEM, CHIROPRACTIC ... 402-405-407 Hamburger Bldg. Main 1...
THE CALIFORNIA SCHOOL OF ARTISTIC ... Rms. 626 Blanchard Bldg. 727 S. ...
URBAN MILITARY ACADEMY, 900 ALVA ... 52647.

SEWING MACHINES.
NEUMAN, FRED W., 420 W. SIXTH ST. ... 72562—Private ...
SINGER SEWING MACHINE RENTAL, ... refer Agency, Union and Hoover. ... 28058.

SHEET METAL DEALERS & WORKERS.
A. NO. 1 RUNKLE MANUFACTURING ... San Pedro st. A1262.

SHIPPING AGENCIES.
TRANS-CONTINENTAL FREIGHT CO., ... Main Bldg. Main 1808—F7185.

SHOWCASES AND FIXTURES.
SILVA SHOWCASE AND REFRIGERATOR ... & Los Angeles st. Main 3044.
WHEELER SHOW CASE AND FIXTURE CO., ... & Los Angeles st. Main 3044—42808.

SIGNS AND SHOWCARDS.
GLOBE SIGN CO., 322 W. SECOND ST. ... Main 1958.
ROOT SIGN SHOP, 444 S. LOS ANGELES ST. ... 2211.

SOAP MANUFACTURERS.
LOS ANGELES SOAP CO., 624 EAST ... 10721—Main 8018.
THOMAS POWDERED TOILET SOAP CO., ... Line st. A1737.

SPORTING GOODS.
TUFTS-LYON ARMS CO., 428 S. ... 30858—Main 1080.
WM. WATSON'S GUN SHOP, 312-1314 ... of Commerce Bldg. A3178.

TAILORS.
PHILLIPS, WM., MERCHANT TAILOR, ... Pedro st. 5849. 60—A1288.

TANKS.
HOLLENBECK, J. P. TANK CO., 2240-42 ... st. A4784—Main 3066.
NATIONAL TANK MANUFACTURING CO., ... and Santa Fe ave. F7502—Main 128.
PACIFIC TANK AND PIPE CO., 60 ... Bank Bldg. Main 7246—A3202.

TENTS AND AWNINGS.
MYLLS BROS. & CO., 207 E. FOURTH. ... 3268—F6071.

TOILET PARLORS.
MACDONALD'S COLLEGE, 730 ... Place. F4277—Main 3266.

TRANSFER AND TRUCK COMPANIES.
AUTO EXPRESS OFFICE, 939 S. MAIN. ... 31177—60077.
BROWN'S AUTO TRANSFER PIANO AND ... 1019 Moving Co., 824½ S. Main st. Main ... F72062—Sdwy 1075.
C. F. ... BAGGAGE CO., 779 ... Ave.—Main ... F7...
PRUITT'S AUTO DELIVERY, 622 E. ... Sdwy. 4621—F2474.
TWO BOYS AUTO TRANSFER CO., 121 S. ... st. F7196—Main 8931.

TROUSSEAUX.
GUGGENHEIM'S, L. & F., HIGH-CLASS ... Embroidery Shop, 731 S. ... F7...
SENFTEN, E., MME., 731 S. ...

UPHOLSTERERS.
GALLAGHER'S FURNITURE ... Green Factory, 1259 S. Pearl st. ... 2775.

VAN AND STORAGE COMPANIES.
BEKINS VAN AND STORAGE, 250 S. ... 10028—Main 10.
BELL CARTAGE CO., 645 S. LOS ANGELES ... F7276—Main 8931.
LOS ANGELES VAN, TRUCK AND STORAGE ... 812-814-816 Linden st. F4677—Main 1...

VULCANIZING WORKS.
ROBINSON & SIETO, 1048 S. MAIN ST. ... Sdwy. 3102.

WALL PAPER AND PAINTS.
BAUER—F. J., 620 S. SPRING ST. ... CALIFORNIA WALL PAPER CO., 518 S. ... 8...—F6427—Main 451.
CHICAGO WALL PAPER HOUSE, 609 S. ... st. F7202.
JONES, JAMES, 705 S. HOPE ST. ... NIELSEN, THEO., 934-946 S. MAIN ST. ... 1726—F1726.
NEW YORK WALL PAPER CO., 1066 S. ... Main 4726—F6141.

WATER FILTERS AND PUMPS.
NATIONAL PERCOLATOR CO., 124 W. ... Main 1979—F1978.

WINES AND LIQUORS—WHOLESALE.
CRESCENT WINE CO., 430 W. SEVENTH ... 55—F1258.
HILF, J., WINE CO., 408 S. MAIN ST. ... Sdwy. 2241.
LAFF, C. F. A. CO., 129-131 N. MAIN ... 58—A1317.
LOS ANGELES WINE CO., 447 S. MAIN ... F7...
RAMONA WINE AND LIQUOR CO., 1522-24 ... F2276—Main 2668.
TAUSZ, T. & CO., COR. 6TH AND ... Alameda. Main 2826—A4826.
VIGNOLO, A. CO., 120 W. FIRST ST. ... 13256.
YELLOWSTONE WINE & LIQUOR CO., ... Main st. Main 2952—F3176.

business
ory.

ACCUSES SURVEYOR.

A complaint charging Fred ... son, a surveyor, with ... was issued yesterday by the ... Attorney's office. The ... witness is Mrs. Frederick ... Garrison was arrested and ... the County Jail. He is ... have embezzled $350 from ... bee in a mining deal.

Are you a booster? ... can boost some worth ... towards success in "The ... Automobile Circulation ... paign," next Wednesday, ... March 31 — "Times" ... It's a day set aside for ...

The Realty Market
KEY OF THE BROAD FIELD

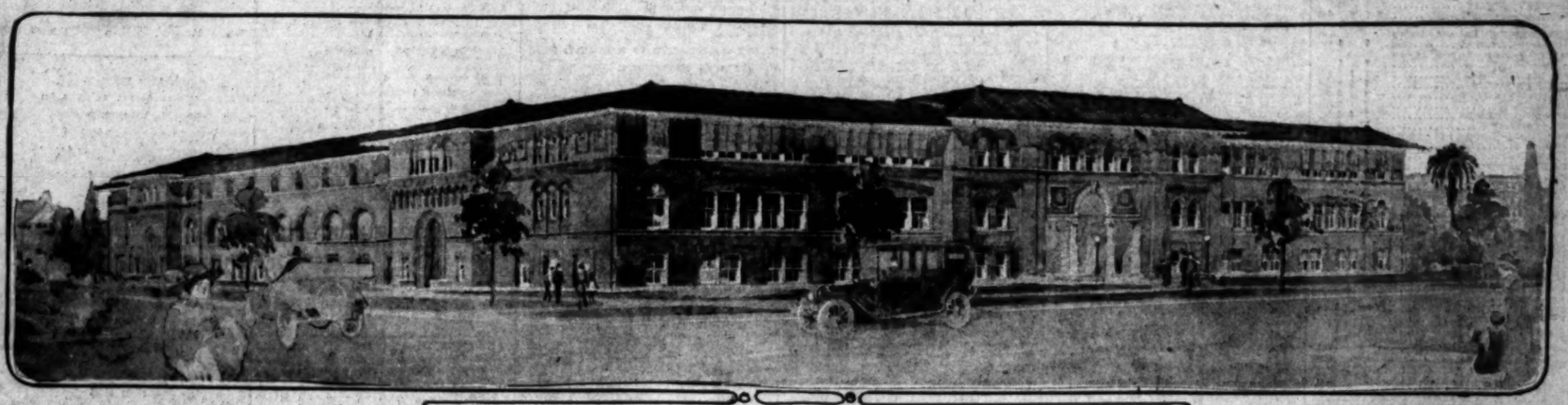
Real Estate and Development Section.

Los Angeles Sunday Times

Part V: 16 Pages
THE EVER-HIGH TIDE.

LXIV[TH] YEAR. SUNDAY MORNING, MARCH 28, 1915. THE MART: Transactions in Homes and Lots Reported in Blocks and Squares.

First of the Public Schools to be Started Under the Six-Million-Dollar Bond Issue.



Architect C. H. Russell's perspective of splendid new intermediate institution to be erected at the corner of Fourteenth street and Naomi avenue.

FACT AND COMMENT.

A great deal has been said in this column in the past few months about the excellent opportunities for advantageous investments in real estate on account of the general depression and the attendant slowing up of the market. Constant repetition of arguments based on such a solid foundation of fact and logic is perhaps unnecessary. It is something like carrying coals to Newcastle or arguing to establish an axiom. And yet, there are scores of potential investors with money in their pockets standing idly in Los Angeles waiting for the complete rehabilitation of business as a signal to buy property.

It is not that the owners of all this money are making a mistake in not taking the Fact and Everyman's advice. (It does look a bit as though that were what Emerson was trying to convey.) Investors who have been holding back because of the "psychological depression" of the past year and a half have been deliberately overlooking sound principles as well established as any in the category of human experience. They have been the victims of their own makeup—a combination of fear and inertia that comes over the owners of capital at the first sign of financial stress is one of the interesting things in the annals of business communities.

It does not seem at first thought that there is any excuse for such conditions at this time. It cannot be denied that business is picking up from week to week in Los Angeles and throughout Southern California and the Southwest. The editor of this department has remarked optimistically upon the fact more than once since the beginning of this year. It might be urged that if things were slowly but surely righting themselves, it would be best to let well enough alone. That would be right back to the investors and their money in their pockets.

Why Could Do.

Some timid or ill-advised ones might easily awaken to the investment opportunities that are now crying out for attention, there would follow such a volume of real estate activity as has never before been witnessed in this part of the world. Business, be it unusual is recovering in spite of the inaction of the investing public which is still foolishly holding onto its savings.

Mr. Chalmers, the Detroit automobile manufacturer, put it at a meeting of the Los Angeles Realty Board last week, "the American business man is at last off the sand bar, has his steam up and engines churning again." Mr. Chalmers declared (and he should know better than he) that the ship of state and business is moving slowly—"not moving just the same," and that most of all, it is going to keep moving." The big eastern business man was talking about American business in general. He made it clear that Los Angeles hasn't even the fact of a national depression as an excuse for business dullness.

The only thing that isn't normal in Los Angeles today is the mental state of a large number of its citizens who have money to invest. Everything is making for prosperity. The crops are bringing new ship lines to our harbor in spite of the war's interruption upon commerce. The commercial navies of the world will make for this coast the moment the big ditch is over. The expositions are drawing tens of thousands of visitors to California and these tens will soon be multiplied into hundreds. Industries are growing and multiplying. The development of all the back country is going ahead as never before. The city's permanent population is climbing toward the million mark month to month. Outside money is bound to keep pouring into Los Angeles and the Southwest in an ever-widening flood. There isn't a black spot on the horizon.

And what are all the timorous ones waiting for, anyhow? Those good times they have been longing for will soon be here again. With them will come the stiffer prices that always prevail whenever complete confidence has been enthroned. "Snaps" in real estate are not as plentiful now as they were two months ago, because the sellers themselves are beginning to do the waiting. We shall continue to hear of "bargains" and "sacrifices," no doubt, for months to come, but the expressions will be catch words only in a very short time, if the ball keeps rolling along at the present rate.

SECURE TWO LOFTS.

Dealers in Costumes Take Long-term Lease on Two Floors of Broadway Building—Other Transactions.

Through the leasing department of the W. Ross Campbell Company, represented by S. C. Thomas, the Goldstein Company of this city, dealers in theatrical and masquerade costumes, secured, during the past week, a long-term lease on the entire third and fourth-floor lofts of the building formerly occupied by Lyon-McKinney Smith Company at No. 652 South Broadway.

The Campbell company also reports leases of space in the Grayco Building, No. 752-754-756 South Los Angeles street, to the following: F. W. Swartz, manufacturer of novelties; Edward L. Conine, manufacturer of toilet supplies and X-ray machines; Mission Chemical Company, manufacturers of medicinal novelties; Los Angeles Fire Alarm Company, and Colton & Collins, manufacturers of medicines.

TRADE GROVE FOR RANCH.

Among the larger real estate deals reported during the week was the exchange of a thirty-five-acre full-bearing navel and Valencia grove at West Riverside, known as the Johnson, Robinson and Simms grove, for 320 acres of highly-improved Imperial Valley land, northeast of Brawley, owned by Edward L. Wiest of Nordhoff. The total valuation on both sides is reported at $93,000. J. W. Logan and E. C. Wagner represented both parties to the transaction.

TO SIXTH AND SPRING.

The insurance firm of Veasey & Hayward has just removed its offices from the Merchants' Trust Building to the new Merchants' National Bank Building at Sixth and Spring streets.

The Los Angeles Way.

TWENTY NEW SCHOOLS NOW BEING PLANNED.

Board of Education to Hurry Construction of Urgently Needed Buildings as Rapidly as Bonds Can be Disposed Of—Ready to go Ahead with the Large Intermediate Institution.

ONE form of building activity in Los Angeles is bound to make up in importance for any falling off in general construction operations that may be witnessed here this year. Los Angeles will beyond any doubt erect more public school buildings during 1915 than any other city in the United States.

The enormous sum of $6,500,000 was voted last fall by the people of Los Angeles to provide urgently needed school structures. The overflow from the existing schools has been a growing problem for years. Makeshift methods of meeting the situation had by 1914 begun to prove inadequate even as makeshifts.

Every kind of temporary building imaginable has been erected or leased by the Board of Education during recent times. A year ago voters began to awaken to the fact that children in many parts of the city were being denied the privileges that every American boy and girl is supposed to be heir to.

Thousands were being forced either to attend overcrowded schools far away from their own homes, to pick up instruction at irregular sessions or even to stay at home for lack of school accommodations. The result of the complete public awakening was seen last fall when the big school bond issue was the only one of a long list of public bonding propositions submitted to carry.

OBSTACLE OVERCOME.

For some time after the bonds for new schools were voted, it appeared that financial conditions would so militate against the sale of the issue that after all the needed relief in the educational field would be delayed another year or two. Fortunately, a happy solution was found.

It was determined by the board that the bonds, instead of being lumped in one huge parcel, should be separated into more easily handled lots. Under the plan arrived at, certain portions of the general issue were to be disposed of as they might be needed for the erection of buildings demanded in various localities.

Nearly every architect in the city was given a commission to plan one or more of the new schools. All were instructed to await the order of the board to begin plans. Then there was taken up the question of the relative urgency of different buildings.

As rapidly as given buildings have been determined upon, efforts have been put forth by the board and by the architects themselves to find buyers for the necessary bonds. The success of the scheme may be realized from the fact that to date plans have been ordered and bonds placed for twenty schools, with every prospect that others will be authorized in the near future.

READY TO BEGIN.

The first of the larger buildings to be started under the big bond issue will be a fine new structure for the Fourteenth-street Intermediate school. Complete working plans for this splendid building were officially accepted by the Board of Education last week and contractors are to be asked for bids within the next few days. C. H. Russell is the architect.

The school will occupy a part of the old Fourteenth-street site, together with several lots on Fourteenth street and Naomi avenue, purchased in order that the grounds might be enlarged. The present frame structure will be left standing for the time being, although it is eventually to be replaced with a brick building, which will constitute the third and last wing of the school that is about to be started.

The structure for which Mr. Russell has prepared plans will front 245 feet on Naomi avenue, by 165 feet on Fourteenth street, and will be three stories in height. It will have the shape of an "L," each wing being about forty feet in depth. The style of the building will be a modernized Italian. Of brick and concrete construction, the walls of the structure will be faced with buff brick laid up in white mortar. The roof will be of red clay tile. The cost is estimated at $125,000.

The main entrance on Fourteenth street will be in the form of a loggia, with columns and arches. Open-air corridors will extend along the Naomi-avenue front. The building will contain twenty classrooms, principal's and teachers' rooms, restrooms, mechanical drawing rooms and a complete science department. The school will be one of the largest and most modern in the city.

FOR THE SOUTHEAST.

Of the other schools for which plans are now under way, the magnificent new high schol for Southeast Los Angeles will be the largest. The institution will comprise several brick buildings grouped around a campus and will occupy a large site at Hooper avenue and Thirty-eighth street. Approximately $200,000 will be expended on this school. Norman F. Marsh is the architect.

Plans for one other high school are now in course of preparation. This is to be known as the Garvanza High School and will occupy a sightly piece of ground on Avenue Fifty-four. Elmore R. Jeffery, the architect, is drawing plans for five large buildings of concrete and brick construction. With its site, the school will represent an outlay of about $160,000.

Under the bond issue, there is to be erected an auditorium for the present Lincoln High School group at North Broadway and Prichard street. Plans for this structure, which is to be of an imposing classic type in keeping with the two present buildings, are now being completed by Needham & Cline. The new building will contain, in addition to an auditorium seating 1500, a library, four classrooms and a large lecture room. It will cost about $90,000.

AT THE HARBOR.

One of the important buildings called for under the bond issue is a large, brick grammar school for the harbor district. The structure, which is being planned by Joseph Bell de Remer, will contain sixteen classrooms, a large auditorium, sloyd-rooms, domestic science department and kindergarten. It will cost about $75,000.

A twelve-room school is being planned by Hunt & Burns for the unoccupied portion of the site of the Virgil-avenue intermediate school at Virgil and Third. The structure will correspond in design with the present school, which was completed about two years ago.

Plans for an eleven room brick grammar school to be erected on Twentieth street are now being drawn by Eisen & Son. The appropriation for this structure is about $50,000. A new building to be erected on the present site of the Macy-street school is being planned by A. C. Martin. The building will cost $40,000. Withey & Davis are preparing plans for an eight-room grammar school for the site of the present Rowan-street school. Edelman & Barnett are designing a grammar school to be erected on Sixty-sixth street.

A grammar school for the present Twenty-fourth-street school site is being planned by Dennis & Hewitt. Train & Williams have just completed plans for a grade school to be erected on the Miramonte school grounds on West Seventy-first street and for another to be built on Manchester avenue, near Hoover street. Montgomery & Montgomery will be the architects for a grammar school on Buchanan street. Lester H. Hibbard is planning a school to be erected at the edge of Elysian park. C. F. Skilling has a commission to plan a grade school for Hostetter street. Plans for a new school on Micheltorena street will be drawn by A. T. Large. Krucker & Deckbar are drawing plans for a large addition to the present school at Western avenue and Fifty-fourth street.

Many additions to various schools in the city are being planned by the architectural department of the public school system. One large grammar school, a brick structure to replace the old Los Feliz school at Vermont avenue and Hollywood boulevard, which was recently destroyed by fire, is also being planned by the board's own designers.

MORE BY ANNEXATION.

Two splendid high schools and a number of modern grade schools will be added to the Los Angeles system without cost to the taxpayers of this city upon the annexation of that portion of the San Fernando Valley included within the scope of the aqueduct irrigation provisions. At the town of Van Nuys there has just been completed a fine high school planned by Allison & Allison and this will come under the jurisdiction of the Los Angeles Board Education immediately upon the annexation of the valley territory. At Van Nuys also is a new grade school.

Architects Dennis & Hewitt are now completing plans for a magnificent high school at Owensmouth and for a grammar school at Chatsworth. Both, under the annexation plans, will ultimately come into this city. Another fine grade school is to be built within the present year at the town of Marian, just south of Owensmouth.

MAY ENLARGE HOTEL.

Owners of South Main Street Hostelry Plan Addition of Extra Stores to Suit New Lessee.

To Eugene and Frances A. Severance has been transferred the lease of the Santa Rita Hotel at the southeast corner of South Main and Eleventh streets. The Santa Rita is a three-story, seventy-five room brick building and was erected about seven years ago by the Hicks Hager Estate. The foundation and walls were built sufficiently strong to permit of the addition of two or three more stories and it is announced that this addition will probably be made during the year to suit the requirements of the new tenants.

The Severances are reported to have paid Mrs. A. C. Brubaker, the former tenant, $10,000 for the lease and furniture. The lease has four years more to run. Mrs. Severance is also the owner and proprietor of the Dagmar Apartments on Hope below Ninth. A five-year lease on the St. Margaret Apartments at No. 415 West Twenty-second street, has been secured by Emma L. Manske. The lease calls for a given total rental of $16,000. W. E. Mount of San Dimas is the lessor.

Both leases were made through the agency of Whilton & Hahn.

R E PART 5 PAGE ONE

BUYS LOTS FOR IMPROVEMENT.

Realty and Building Concern to Carry on Extensive Operations in Westmoreland Park.

An important residential district transaction was closed a few days ago when Henry C. Jensen subdivider and real estate man transferred twenty-four lots in the Westmoreland Park Tract to the Edwards & Wildey Company for a reported consideration of $48,000, or $2000 a lot.

Under the terms of the deal the buyers agree to improve all the lots within the period of two years with houses costing from $3000 to $5000 each.

The Westmoreland Park Tract is one of the many sightly subdivisions in the northwest part of the city. It surrounds the new State Normal School on three sides and the property has eighty-foot improved streets, with sewer and gas mains completed. Many attractive houses are now under way in the district.

Going Skyward.

WILL BE UNDER ROOF IN APRIL.

NEW "ROBINSON'S" ALREADY UP FIVE FLOORS.

Contract for Ornamental Metal Work in Million-dollar Department Store Awarded During Week. Huge Emporium will Boast Many Novel Features.

Another large sub-contract in the construction of the mammoth new $1,000,000 department store of the J. W. Robinson Company at Seventh, Grand and Hope, was awarded during the past week. This was the commission for installing all the ornamental metal work in the big structure and was secured by the Bayer-Rothgeb Company of this city. The contract calls for an outlay of approximately $25,000. Handsome bronze doors for all the elevators and iron balustrades and grills in large numbers are included in the order.

The award in question brings the total of contracts for interior fittings and finishings in the new store structure up to nearly $200,000. The figure will be still higher before the appointments of the building are all provided for. The awarding of a number of the more important contracts, aggregating $150,000, was reported in The Times two weeks ago. All of the details of the interior finish are of original design and are being made to order by Los Angeles manufacturing concerns.

The proprietors of the store have, in conjunction with the architects, made a careful study of the leading department stores of the United States and will incorporate in the new Seventh-street building up-to-the-minute ideas gleaned from these investigations. Many new ideas never before put to use will also be introduced.

One of the features determined upon is a large basement storage room for the electric machines of women shoppers. Electric carriage calls with letters fifteen inches in height will flash simultaneously on the three fronts of the building for the convenience of chauffeurs. Provision is made on the seventh floor for a beautifully appointed cafe, tea rooms, rest rooms and roof gardens. A massive stone balcony projecting out over Seventh street will offer visitors an opportunity to view the busy city below while sipping their tea. In another part of the building are to be established fully-equipped "beauty parlors" and hair-dressing rooms.

Rapid progress is being made in the construction of the building itself, the framework now being up to the sixth floor level. The contractors are making every effort to have the structure under roof April 15. It is hoped that the entire store will be ready for occupancy by September, when the autumn trade will begin.

The store is to contain in all about 336,000 square feet of floor space and will rank in size with the largest in the country. The owners have decided upon a "velvet" surfaced terra cotta brick for facing material. Nine passenger elevators were recently purchased from an eastern concern and these are to be shipped at once. From the Baker Iron Works in this city the company has ordered one of the most powerful freight elevators ever constructed on the Coast. This "lift" is to have a platform of sufficient size to carry a large loaded truck.

WITH THE BUILDERS.

Brick Store and Apartment Buildings Projected for North Broadway and West Jefferson Sites. Other Enterprises.

An attractive brick store and apartment building is projected by J. W. Hannihan for a site on North Broadway near Alta street. Plans have been drawn by Rex D. Weston. The structure will contain two stores on the ground floor and six apartments on the second floor. The contract was let during the week for a two-story brick store and apartment building to be erected at West Jefferson street and Raymond avenue, from plans by Elmore R. Jeffrey. Work is to be begun this week on a store and apartment building of frame construction for Frank Johnson on Vermont avenue near Fifty-fourth street.

Following are some of the flat projects now taking definite shape in various parts of the city: The Cooper-Pyle-Clopine Company has taken out a permit for a flat which it will erect for S. M. Cooper at No. 245 South Hobart boulevard. S. Gitelson secured a permit during the week for a flat he will build at No. 2001 North Bronson avenue. The contract has been let for a flat to be built by Minnie L. Becker on Thirty-seventh street near Moneta avenue. Mrs. L. V. Arnold has had plans drawn for a flat she will erect on Manhattan avenue near Washington. Work is to be begun this week on a flat for Lillian McLaughlin at No. 918 West Forty-first drive.

NEARLY CLOSED OUT.

Sale of Eight Lots at Kensington Terrace Leaves but Few Unsold Sites in Santa Monica Subdivision.

Carl J. Schader of the Schader-Wells Company reports the sale of eight lots in Kensington Terrace, Santa Monica, during the past two weeks. The purchasers are Mrs. Jennie Livingston, J. S. Stotler, E. Gamberie, G. Gai and L. M. Pence. The aggregate consideration is given at $40,000.

Improvements will be started immediately on each lot, according to the brokers. The sales reported leave the shore subdivision practically closed out, but a few unsold lots remaining out of the original subdivision are out on the market by the Schader-Wells Company a year ago.

POINTS AND POINTERS.

Special Offerings.



WE ALSO BUILD APARTMENT-HOUSES—
BUNGALOW BOOK FREE.

If you contemplate building, call at our office with the architect, and get a complimentary copy of our Bungalow Book.

FREE AT OUR OFFICE—OR BY MAIL.

OUR idea of a home is one both PRACTICAL and ARTISTIC. By careful thought we manage to build certain INDIVIDUALITY into each home.

It quite frequently happens that the PROSPECTIVE BUILDER knows not where to turn for advice. In such cases our PRACTICAL knowledge comes to the rescue and often where others have bewildered FAILED, WE SUCCEED.

We build homes from the modest one-room story-and-basement bungalow at $300, to the most elaborate dwelling. It rests with the INDIVIDUAL entirely what his home will cost. By concentrating our PURCHASING POWER, together with our PRACTICAL knowledge and being in a position to DISCOUNT our BILLS, we can for a given quality of work, discount our competitors' prices.

We build either by contracts on a fixed fee of 10 per cent, of estimated cost of work, or on any own lots in Los Angeles, Hermosa Beach and San Pedro, on easy terms.

We make no additional charge for our Architectural services if we build, or if we fail to satisfy you both as to price and design.

Our REFERENCES are PEOPLE for whom we HAVE BUILT, who FREELY indorse us.

We make liberal Building Loans.

SPECIALS.

We have two lots in the North Wilshire.
Two high lots in Garvanza.
One on Eighty-fifth street near Vermont.
One lot corner of Gramercy and Melrose.
We will build on any of these lots to suit, on easy payments.

FOR SALE.

Up-to-the-minute, 10 rooms, Wilshire.....$15,000
Up-to-the-minute, 5 rooms, Alhambra, terms, $3500

FOR RENT.

7-room, 4 bedrooms, 2-story residence, Ocean Park.

M. S. YEAGER,
ARCHITECTURAL DESIGNER,
CONTRACTOR.
TRUST AND SAVINGS BLDG.,
SIXTH AND SPRING.
MAIN 72. F4182.

BEAUTIFUL
La Fayette Square

The Most Elegant
RESIDENTIAL PARK
in Los Angeles. We will make extremely liberal terms to responsible home builders. Investigate.

CRENSHAW SECURITY CO.,
905-907 Van Nuys Bldg. F2575—Main 2979.

BUILDX
FOR INCOME.

Why not let us build a pretty Double Bungalow or Four-family Flat on that vacant lot?

No Cash Required.

We have plenty of Money for Building if your lot is clear.

E. S. WILLIAMSON,
726 STORY BLDG.
Home F2927. Main 4967.

Income Property

A magnificent apartment building is located on a large corner with the choicest South and East exposure. On a beautiful, wide paved thoroughfare boulevard, right in the heart of the

Wilshire-Westlake District

Contains 80 rooms, 2 elevators, ball-room, billiard room, large reception parlors, etc., finished in OAK, MAHOGANY AND BIRCH. The building is completely and beautifully furnished, embodying the latest ideas in furnishings.

Absolutely the Last Word in Modern Apartment House Construction

Price $90,000; INCOME $9500 per annum, net. We are authorized to accept EXCHANGE in CITY PROPERTY (vacant preferred) up to $60,000.

MR. HOUSTON
Robert Marsh & Co.
200 Marsh-Strong Bldg.
NINTH STREET AT SPRING AND MAIN. Main 5045.

CLASSIFIED INDEX.

READ ESTATE SECTION—PART V.

	Page.	Col.
FOR SALE—Houses	2-3	1-7, 1-5
CONTRACTORS, BUILDERS	3	5-6
FOR SALE—City Lots and Lands	3-4	6-7, 1-3
FOR SALE—Acreage for Subdivision	4	3
FOR SALE—Business Property	4	3-4
FOR SALE—Income Property	4	4-5
FOR SALE—Industrial Property	4	6
FOR SALE—Real Estate, Miscellaneous	4	6-7
FOR SALE—Suburban Property	4-5	7, 1-4
HOLLYWOOD	5	4-5
PASADENA	5	6
BEACH PROPERTY	5	6
HARBOR PROPERTY	5	6
FOR SALE—Country Property	5-7	6-7, 1-7
FOR SALE—Mountain and Canon Property	7	1
FOR SALE—Northern and Eastern Property	7	1
SAN JOAQUIN VALLEY	7	1-2
IMPERIAL VALLEY	7	2-3
COACHELLA VALLEY	7	3
SAN DIEGO	7	3
GOVERNMENT LANDS	7	3-4
OIL PROPERTY	7	4
FOR SALE — Lemon and Orange Groves	7	4-6
FOR SALE—Poultry Ranches	7	6-7
HOTELS, LODGING-HOUSES	7-8	7, 1-2
FOR SALE—Apartment-houses	8	2-3
FOR SALE—Furnishing Flats	8	3-4
FOR SALE — Apartment and Flat Property	8	4
FOR EXCHANGE—Real Estate	8-11	4-7, 1-7
		1-7, 1-3
BUSINESS INVESTMENTS	11	3-4
BUSINESS CHANCES	11-12	4-7, 1-6
BUSINESS CHANCES—Wanted	12	6-7
MONEY TO LOAN	12-13	7, 1-4
MONEY WANTED	13-14	4-7, 1-5
STOCKS AND BONDS	14	5-7
FOR SALE—Miscellaneous	14-15	7, 1-2
STAMPS, COINS, PHOTOS	15	2
PARCEL POST	15	3
BILLIARD TABLES	15	3
FOR SALE—Furniture	15	3-4
OFFICE FIXTURES	15	4

Realty Liners.

FOR SALE— Houses.

FOR SALE—
WESTERN AVENUE CORNER.
5400 HAMPTON COURT.
Two blocks north of Melrose—Two blocks south of Santa Monica.

BEAUTIFUL SIX-ROOM BUNGALOW.

Living-room, 16x20, with built-in bookcases, artistic fireplace, walls beautifully decorated with imported paper.
Dining-room, 12x16, with unique ballet, paneled walls, tasty frame to harmonize with living-room; also has built-in sideboard with buffet; daintily decorated—the cutest corner in the house; outside walls are all windows. Breakfast-room in white enamel, finished in white enamel; electric-weld heater, linoleum on floor, replete with cupboards. Two large bedrooms, one finished in white enamel, with dainty wall decorations; each has enormous closet. Hall with linen closet; large bathroom with shower, tub and toilet. Sleeping porch, receptacle, linoleum on floor.
Screen porch with two laundry trays.
Garage—room is piped for furnace.

Lot is 60x165, lawn front and back; lots of flowers and roses; window boxes.

$6000.

FRANK H. AYRES, Owner,
Main 537. 203 Investment Bldg. A1625.
After 6 o'clock, 548552.

FOR SALE—
BY OWNER.
WILSHIRE DISTRICT.
FOR $2000 LESS THAN ACTUAL VALUE.
$1000 OR MORE CASH AS MAY SUIT PURCHASER.
BALANCE VERY EASY TERMS.

New 5-story house, description of which is as follows:
First floor: Large living-room, dining-room, breakfast room, kitchen, screened porch and maid's room with bath.
Second floor: Three very large bedrooms, hall, dressing-room and bath.
Every modern appointment.

LIVING-ROOM AND DINING-ROOM FINISHED IN MAHOGANY.

Hardwood floors throughout. Most artistic decorations and fixtures.
Large east front lot with garage.
Ideal location, north of and less than two blocks from Wilshire blvd., being
515 VAN NESS AVENUE.
Open for inspection, 2 to 5 p.m., daily. Get car West 6th street car at 6th and Gramercy, or by auto or 3rd car either Wilshire or 6th st. to Van Ness, then north to above number.

FOR SALE—
DO YOU WANT A HOME?

Owing to the stress of the past few months we have been compelled to take over 12 bungalows on 42nd, 43rd and 43rd streets. Just call if interested.

There are nice, modern 5 and 6-room bungalows; oak floors, up-to-date conveniences; woodstove dinks, baths, lavatories and toilet complete; hot water boilers and hot boilers. Lawn all in; ready to move into, and our carpenter and plumber are on the ground to make any little alteration or adjustments needed.

Prices, $2500 to $3600; $150 down and $25 per month, including interest, or, if you have not the $150 cash and are a good, reliable party, come and see us anyway. Here is a chance to get a home. All these houses are going to be sold, in fact 8 were sold last week, we will take a vacant lot or equity in a lot as first payment instead of cash. See them at once and take first choice. Ask for Mr. Cooper.

COOPER-CULLER COMPANY,
420-21 Marsh-Strong Bldg.
Phones: Home A4443; Main 4166.

FOR SALE—
$3250.
FOR SALE AT A SACRIFICE,
Modern, up-to-date six-room bungalow, hardwood floors throughout, all built-in effects, sideboard, etc. Garage, large and highly-improved lot, north front, one-half block west of Figueroa, south of Jefferson. This property is reasonably worth $4500, but if taken at once can be sold for $3250 on easy terms.

Apply
M. J. NOLAN,
228 West Second street.

FOR SALE—$2000.
AT A BARGAIN.
A practically new, modern five-room bungalow, hardwood floors, combination fixtures, etc., lawn, flowers and fruit trees. Situated near the corner of 60th and Main. North front. Terms $300 cash, balance $20 per month.

Apply
M. J. NOLAN,
228 West Second street.

FOR SALE—
In the Westlake District.

A 7-room bungalow, as near perfect as you will find, and with electric porch, enameled bath, sewer connection, laundry trays, cement basement, furnace, hot water heater; large fireplace with massive mantel. All hardwood floors, interior very fine, writing desk, bookcases, beautiful buffet, paneled dining-room, cozy breakfast-room, French plate mirrors throughout, shades, etc. Lot 50x150, light and pleasing. Large cement porches. Big 50-ft. lot, east front, high ground, on one of the best streets of the Westlake-Wilshire district; close to car line; only 10 minutes from Broadway. Only $4750, terms, or $4500 completely furnished; terms, very easy, cost over $1,250; mission, reed and fiber furniture, rugs, etc.; I am owner, and must sell at once. Call 211 N. Bellen st. 3 blocks west of Occidental Hall. Bring bath car, or see
P. R. LONGLEY,
320 S. Hill st.
Phone: Home A3215—Main 6273.

FOR SALE—UNDOUBTEDLY THE GREATEST BARgain in entire Wilshire section; brand-new 9-room home on terraced lot, 2 blocks west of Wilshire blvd.; high-class finish; living-room 14x24 and hall across front; these, together with dining-room and den, are finished in Mount Tobacco mahogany. Butchard tile mantel, dainty breakfast-room, pergola, tile bath, garage, fixtures, wall decorations, etc., the finest; can arrange this swell modern home on quick sale, $8700, terms. PHONE 56320. Commission to agents.

FOR SALE—5-ROOM MODERN NEW RESIDENCE, Highland Park, $2400, $50 cash, $20 monthly; a bargain. OWNER, West 6241.

FOR SALE— Houses.

FOR SALE—
GREAT BARGAINS IN MOST DESIRABLE
NEW HOUSES IN THE EXCLUSIVE WILSHIRE
AND OTHER RESIDENTIAL DISTRICTS.

Some of the owners are moving East, others forced to sell, accounting for low prices. Many built by owners for their own home and are the last word in up-to-date houses from the standpoint of location, comfort, convenience and solidity. All can be bought on very easy terms.

BARGAIN No. 1.

ONLY $4700, nearly new Swiss chalet, 7 rooms, modern, hardwood floors, Large east-front lot, good location.

BARGAIN No. 2.

MUST BE SOLD, AS OWNER IS COMPELLED TO MOVE EAST. Built only one year, Two-story house of 8 rooms, modern, including furnace, tile bath, etc. Hardwood floors throughout. East front lot, 60x170, with garage; ideal location, near Beverly blvd. and Alvarado st. The Price Reduced to $5000, $1000 OR MORE CASH, BALANCE EASY TERMS.

BARGAIN No. 3.

WILL TAKE OTHER CLEAR PROPERTY AS FIRST PAYMENT AND GIVE TIME ON BALANCE, IF DESIRED. New 2-story Gunn-Cement house, 10 rooms, strictly modern, including three baths, besides shower; CENTER HALL, LIVING-ROOM, LIBRARY AND DINING-ROOM FINISHED IN MAHOGANY. All built-in features. Hardwood floors throughout. Lot 60x150, with double garage; very best location, south of and very near Wilshire blvd.

BARGAIN No. 4.

IN THE HEART OF THE WILSHIRE DISTRICT. New Swiss chalet of 9 rooms, modern, including two baths, besides shower. DEN, LIVING-ROOM AND DINING-ROOM FINISHED IN MAHOGANY. Hardwood floors throughout. East front corner lot, 60x150, with garage.

FOR MUCH LESS THAN ACTUAL VALUE, AND ON EASY TERMS.

BARGAIN No. 5.

Only $7800, terms easy. New 2-story house of 8 rooms, besides screened porch, library, modern appointment. FIRST FLOOR FINISHED IN MAHOGANY, HARDWOOD FLOORS THROUGHOUT. Large east-front lot, with garage. Very high ground, ideal location, only 1 block from cars.

BARGAIN NO. 6.

WILL TAKE BUNGALOW OR 2-STORY HOUSE UP TO $3000 AS FIRST PAYMENT, and give time on balance if desired, for an exactly new 2-story house of 6 rooms, modern; hardwood floors, all built-in features. Large lot, with garage. Ideal location, half block from cars. Cash value $7200.

HOLLYWOOD.

BARGAIN No. 7.

PRICE REDUCED FROM $6000 TO $4800, terms easy. Excellent 2-story house, 7 rooms, including four bedrooms; every modern appointment. Lot 75x175, filled with fruit trees, shrubbery and flowers. Splendid location, high ground, near Hollywood blvd.

BARGAIN No. 8.

ONLY $3700, $700 CASH, BALANCE EASY TERMS. New bungalow of 6 rooms, modern, hardwood floors, ideal location, half block from Hollywood blvd. Owner non-resident, home the bargain.

PICO HEIGHTS.

BARGAIN No. 9.

PRICE REDUCED FROM $6000 TO $5250. AS MUST BE SOLD AT ONCE. $750 cash, balance as rent. Nearly new 2-story house of 8 rooms, modern, hardwood floors; ideal location, near both Pico and 18th st. car lines.

S. M. COOPER,
302 Story Bldg. Sixth and Broadway.
Telephones: Broadway 379. 10317.

FOR SALE—
OWNER SAYS,
"I MUST RAISE SOME MONEY;
THE PRICE OF MY HOME WILSHIRE HOME
HAS BEEN REDUCED. THIS WEEK, TO
$6875 $6875 $6875

In order to prevent foreclosure I must sell my beautiful, new 8-room Wilshire home which has never been occupied. Will not refuse any reasonable offer made this week.
Reception hall, dining-room and den finished in Juana Costa mahogany. Dining-room paneled and has buffet and French doors opening onto front veranda; living room may be changed into extra bedroom; dainty breakfast-room and modern kitchen in white enamel; maid's room and bath; two big bedrooms with extra large dressing rooms finished in white enamel; fine tile bathroom; linen closet and plenty of clothes closets. Cement back porch (outside entrance); automatic water heater; garage; driveway, etc.
You can't find a house to equal it at the price in this exclusive section. Call and see us Monday for further information concerning this big bargain.

WE ARE OFFERING YOU
A TREMENDOUS BARGAIN
IN A COMPLETELY FURNISHED HOME.
PRICE FOR IMMEDIATE SALE
$12,000 $12,000 $12,000

Owner must leave at once for East and is compelled to sacrifice her lovely 10-room Wilshire home. Beautifully and artistically furnished throughout from basement to attic. Fine mahogany piano and Victrola; expensive cut glass and silverware; Haviland china dishes; Wilton rugs, fine linens, etc.
House contains large living-room, dining-room and den finished in Juana Costa mahogany; breakfast-room in white enamel and furnished with wicker furniture; has five large bedrooms in white enamel; two tile bathrooms; linen closet; modern kitchen; cement basement; Pittsburgh automatic heater, etc.
This property absolutely must be sold at once. We can offer you a very fine proposition, come in and let us tell you more about it.

IMMEDIATE CLOSING OF ESTATE
FORCES SALE OF THIS BEAUTIFUL HOME.
NEW AND NEVER OCCUPIED.
FOR A SHORT TIME ONLY WE HAVE
SECURED A REDUCED PRICE OF
$28,500 $28,500 $28,500

Are you seeking a home that has every modern appointment, combined with a very artistic and distinguished finish offered at a price far below its real value?
Then don't fail to see this lovely 14-room Wilshire home which was originally priced at $32,500. But the present owners have no use for it and are very anxious to dispose of it at once and have made a tremendous price reduction for a quick sale.
Extra large reception room, living-room and dining-room finished in selected Peruvian mahogany; library in Juana Costa mahogany; large solarium or conservatory in white enamel with tile floor; open plan between living-room and library; glass doors opening into living-room and library; breakfast-room in white enamel with tile floor; large kitchen and butler's pantry in white enamel with tile drainboard; two maid's rooms and bath; cement basement; automatic heater; furnace; and extra rear servant's stairway.
Large open mahogany staircase, with art glass window, leading to second floor which is finished in white enamel and contains 5 large airy bedrooms, 3 of which have individual porches; 2 splendid, big tile baths and shower; linen closet, etc.
Big front cement porch; fine lawn and shrubbery; cement driveway; large double garage with underground natural fuel and pump and chauffeur's room and bath upstairs.
Don't fail to see this magnificent home at once as it will be sold soon at this price. A visit to the property will convince you.

ASK WEBER AND BELL
MGRS. HOUSE AND LOT DEPARTMENT,
W. I. HOLLINGSWORTH & CO.,
Main 6700. SIXTH AND HILL STS. 10777.

FOR SALE—$2000.
AT A BARGAIN.
A practically new, modern five-room bungalow, hardwood floors, combination fixtures, etc., lawn, flowers and fruit trees. Situated near the corner of 60th and Main. North front. Terms $300 cash, balance $20 per month.

Apply
M. J. NOLAN,
228 West Second street.

FOR SALE—
In the Westlake District.

A 7-room bungalow, as near perfect as you will find, and with electric porch, enameled bath, sewer connection, laundry trays, cement basement, furnace, hot water heater; large fireplace with massive mantel. All hardwood floors, interior very fine, writing desk, bookcases, beautiful buffet, paneled dining-room, cozy breakfast-room, French plate mirrors throughout, shades, etc. Lot 50x150, light and pleasing. Large cement porches. Big 50-ft. lot, east front, high ground, on one of the best streets of the Westlake-Wilshire district; close to car line; only 10 minutes from Broadway. Only $4750, terms, or $4500 completely furnished; furniture, new, cost over $1,250; mission, reed and fiber furniture, rugs, etc.; I am owner, and must sell at once. Call 211 N. Bellen st. 3 blocks west of Occidental Hall. Bring bath car, or see
P. R. LONGLEY,
320 S. Hill st.
Phone: Home A3215—Main 6273.

FOR SALE—UNDOUBTEDLY THE GREATEST BARgain in entire Wilshire section; brand-new 9-room home on terraced lot, 2 blocks west of Wilshire blvd.; high-class finish; living-room 14x24 and hall across front; these, together with dining-room and den, are finished in Mount Tobacco mahogany. Butchard tile mantel, dainty breakfast-room, pergola, tile bath, garage, fixtures, wall decorations, etc., the finest; can arrange this swell modern home on quick sale, $8700, terms. PHONE 56320. Commission to agents.

FOR SALE—5-ROOM MODERN NEW RESIDENCE, Highland Park, $2400, $50 cash, $20 monthly; a bargain. OWNER, West 6241.

FOR SALE— Houses.

FOR SALE—
How to
REDUCE EXPENSES,
DOUBLE YOUR DOLLARS,
AVOID SICKNESS AND WORRY,
INCREASE HAPPINESS.
JOIN the WASHINGTON BUNGALOW CLUB, clear in, yellow or red car lines. You have the use of a new bungalow, furnished or unfurnished. You are member of the CLUB, where meals are furnished AT COST when desired. Inside the social features of the CLUB there is a PLAYGROUND and NURSERY, with competent attendant. There is also a GROCERY and MEAT DEPARTMENT, selling goods at COST to MEMBERS, and a LAUNDRY and HELP DEPARTMENT, furnishing help by the hour AT COST. A GARAGE in connection furnishes auto service at reduced rates.
$20 a month secures NEW BUNGALOW and CLUB advantages. CLUB LIMITED to 125 MEMBERS. Promoters reserve the right to decline any applications that they consider undesirable.
HOMESEEKERS who prefer to OWN their property may buy same at $2000, which includes deed to one lot and all CLUB ADVANTAGES. A limited amount of 7 per cent BONDS, secured by TRUST DEEDS in this enterprise may be bought at $100 each, or would you rather leave your money in BANK at 4 per cent, and have us borrow it from them at 7 per cent, so they can build a few more million-dollar buildings with YOUR money? The $20 per month BUNGALOW is limited to $6000, which assures the safest investment possible.
If my plan for rental service meets with your approval will you encourage the enterprise by so advising me AT ONCE. You will not obligate yourself in the slightest degree by doing so, but it may not appear again. Address G. HOWARD, 4241 Marmion Way, Los Angeles.

FOR SALE—
Wilshire Bungalow
Sacrifice.

This seven-room bungalow is located on a big northwest corner, in a fine neighborhood, and a restricted district. Convenient to the very best car service. It is undoubtedly one of the most attractive and artistic bungalows both interior and exterior in the city. A wide porch extends across the front and clear around one side, with French doors opening into the breakfast-room, and a large mahogany door opening into the living-room. The rooms are finished in white enamel in such a way on the porch as to make a very pleasing effect. The living-room extends across the front, in one end of which is an artistically built-in mantel and fireplace. Directly off the living-room and one bedroom is a large sun sleeping porch or conservatory, open on two sides and covered on top with glass. Two large and nicely decorated bedrooms, all conveniently located to modern large bath. Also maid's quarters. Modern cabinet kitchen and daintily decorated breakfast-room. Basement, furnace and automatic water heater. The fixtures are of the best. This is a rare bargain. The place has been held for $7500 and is worth it, but the owner is compelled to sell and we can deliver this place to you at the ridiculously low figure of $5800. There is a first mortgage of $4000 drawing 7 per cent., due in two years. Just one block from Vermont. Think it over, and see us up MR. NORWOOD, House and Lot Department.
10173. ROBERT MARSH & CO., Main 5045.
200 Marsh-Strong Bldg.

FOR SALE— ONLY $2600.
ONE OF THE BEST BARGAINS WE HAVE HAD IN A LONG TIME IS THE NEW 7-ROOM UP-TO-DATE BUNGALOW, ON A PAVED STREET, SEWER AND IMPROVEMENTS—ALL IN, ONLY ONE-HALF BLOCK FROM CAR LINE. 20 MINUTES OUT IN THE SOUTHWEST. SEVEN LARGE ROOMS, MAGNIFICENT AND EXCLUSIVE FIRE-PLACE IN LIVING ROOM, LARGE DEN AND MUSIC-ROOM; DINING-ROOM WITH BEAUTIFUL BUILT-IN BUFFET; ALSO LIGHT AND HANDSOME BREAKFAST-ROOM CABINET KITCHEN, WITH ALL MODERN CONVENIENCES; HALL, LEADING TO OUT-DOOR BEAUTIFUL BEDROOMS WITH PLENTY OF WINDOWS; BATH WITH EVERY KNOWN AND UP-TO-THE-MINUTE EQUIPMENT. LARGE HALL BETWEEN BEDROOMS; GOOD GARAGE. LARGE LOT AND PARKING ALL SET WITH TREES. THIS IS THE BEST ONE WE HAVE HAD AND WILL NOT LAST LONG ON THESE TERMS, $600, ONLY $300 CASH AND $20 PER MONTH, INCLUDING INTEREST. GO OUT TO-DAY AND SEE THIS PLACE. TAKE UNIVERSITY-BOTH ST. CAR TO WESTERN AVE. GET KEY AT 2660 WESTERN AVE. OR PHONE 77580 FOR AUTO. BRANCH OFFICE.
ROBERT MARSH & CO.,
10173. 200 MARSH-STRONG BLDG. MAIN 5045.

FOR SALE—
MANHATTAN PLACE.
$12,500.

Are you looking for a good home on a large lot? If so, look at No. 1327 South Manhattan place, a nine-room house, strictly modern, lot 74x178 feet, paved street and only three doors south of Pico st. This property is well worth $16,000. A small amount of cash will handle it and it is ready to move into.
H. R. KELLS,
MGR. HOUSE AND LOT DEPT.,
WRIGHT-CALLENDER-ANDREWS CO.,
No. 405 S. HILL ST.
PHONES 10745 AND MAIN 8040.

FOR SALE—
JUST COMPLETED.
$1300.
COSY NEW 5-ROOM
BUNGALOW.

East front, beautiful high location. Lot 60x142. All improvements, oiled walks, electricity, water, etc. Well arranged, well built, bungalow home. 2½ blocks from 5c yellow car line. 20 minutes from Broadway. $250 cash and $15 a month, including interest. See Manager Bungalow Department.
JANNS INVESTMENT CO.,
611-613 S. Hill st.
Home 10345. —PHONES— Bdwy. 2468.

FOR SALE—
SNAP—MUST SELL.

For quick sale I will sell one of the finest and most complete bungalows in Hollywood for only $2975. Located within four blocks of High School, ten minutes' walk to the Hollywood car line, churches, library, banks, stores, etc. Has hardwood floors throughout; beam ceilings, built-in bookcases, cabinet kitchen, etc. Will sell this place for $100 cash and balance like rent. Call todayer.

MR. STODDER.
—PHONES— Hyd. 2450.
Or take Colegrove car to Seward st. and walk two blocks north to 1251.

FOR SALE—
WILSHIRE DISTRICT.
KINGSLEY DRIVE, NEAR SIXTH. MUST BE SOLD.

Will take other improved property as first payment, and give time on balance if desired.

Nearly new house of 12 rooms, every modern appointment, including 3 baths. First floor finished in mahogany, hardwood floors throughout. Lot 70x150, with garage.

NO MORE DESIRABLE WILSHIRE DISTRICT HOME IN THE MARKET.

For very much less than actual value.

S. M. COOPER,
302 Story Bldg. Sixth and Broadway.
Telephones: Broadway 379. 10317.

FOR SALE—$1500, ONLY $100 CASH AND $15 per month, extra, good four-room bungalow, large bathroom, best of plumbing, house newly painted and papered. Large front porch with pergola on side. Lot 50x135 to alley. Fourteen fruit trees, shrubs and flowers. Lot all fenced. New chicken houses and corrals. Water piped all over place. Located near Long Beach car line. This is a snap and will not last long.
A map and will not last long.
See PADELFORD, 420 Consolidated Realty Bldg., Fifth—Main 8511.

FOR SALE—ABSOLUTE SACRIFICE OF $1000 ON 6-room modern bungalow in desirable district, near Western ave. and Adams st. Hardwood floors, tasty fixtures, pantry, built-in features, cement basement, cement porch, sewer district, gas, electricity, near car, stores, schools and churches. An ideal neighborhood. This lot is actually worth $1500 and the house cost me $1900 by days' labor, and will sell for the sum of $2700 cash. For home or resulting investment this is a snap. Must sell. Address 2005 W. 29th place. Owner, VERMONT 2005. House open.

FOR SALE—BEAUTIFUL NORTH WESTLAKE BUNGALOW; PRACTICALLY NEW; SEVEN ROOMS; CRAFTSMAN DESIGN; ELEGANT FINISH. TWO FIREPLACES, BRICK, PORCH PAVED PATIO. SIXTY-FOOT CORNER. RESTRICTED DISTRICT; FINE LAWN AND GARDEN. NEAR FIRST STREET BOULEVARD AND SILVER LAKE PARKWAY. PRICE $5500, ACTUALLY WORTH $7000. MUST HAVE $1000 CASH, BUT DIRECT FROM OWNER AND SAVE COMMISSION. PHONE 557280.

FOR SALE—FIRST CLASS COTTAGE ON ARDMORE, near Vendome; price $4000; will consider $3600, if sold immediately. Also new 4-room bungalow on Pritchard; lot 40x200; price $1275; cash $50, balance $15 monthly, including interest; and four 5-room flats on Normandie, 50x135; price $2000; terms. FRANK G. REES, with GEORGE H. SMITH, 314 O. T. Johnson Bldg.

FOR SALE—SACRIFICE, BARGAIN, SOUTHWEST, modern 8-room chalet, large corner, lawn, roses, garage; 1800 W. 45th. Also big bargain, new modern 6-room bungalow, good garage, 1838 W. Vernon ave. Open daily; must sell immediately, best offer; leaving city; reasonable terms. Will consider clear lot and automobile as part; quick action necessary. Phone OWNER 79461.

FOR SALE—OR TRADE, MY EQUITY IN A NEW 6-room house and lot, 111 W. 74th st. Look at it and make offer. CARTER, owner, 1418 E. 9th st., before 8 a.m. or after 5 p.m., Main 7469.

FOR SALE—MUST BE SOLD AT ONCE, $1900. If sold this week, two 4-room cottages on East Adams, rented for $21 per month; easy terms. Address owner, P. O. BOX 1212.

FOR SALE — OWNER LEAVING CITY, 4-ROOM house in southwest, bath, gas heater, electric light; $1400; furnished, $1475; terms, $250 cash, balance $15 a month. Vermont Heights car to Gilbert st.

FOR SALE—EAST HOLLYWOOD WAY, BY OWNER and builder, 5-room bungalow, handsome interior finish, $2300; $200 under value. Phone 72544, evenings WEST 3084.

FOR SALE—ABSOLUTE SACRIFICE, LARGE SIX-room modern bungalow on 41st st., Moneta way, large garage; with toilet; gas, electricity; about $3000. Call owner, 20468. 229 W. 18TH ST.

FOR SALE— Houses.

FOR SALE—
BY OWNER.
WILSHIRE DISTRICT.
AT A POSITIVE BARGAIN AND ON VERY EASY TERMS.
IN THE VERY HEART OF THIS EXCLUSIVE RESIDENTIAL DISTRICT, BEING
403 S. ROBART BLVD.

New chalet house, description of which is as follows:
First floor: Large living-room, dining-room, breakfast-room, kitchen, two family bedrooms, tile bath, shower, maid's room and bath, and screened porch.
Second floor: Two large bedrooms and shower bath.
MAIN ROOMS FINISHED IN MAHOGANY; HARDWOOD FLOORS THROUGHOUT.
All built-in features of latest design. Double clean corner, lot 60x150, with garage. Street made, sewer in and all improvements paid.
THE ABOVE DESCRIBED HOUSE WAS BUILT FOR MY OWN HOME AND WILL GUARANTEE BOTH WORKMANSHIP AND MATERIAL TO BE FIRST CLASS THROUGHOUT.
Apply to owner on the premises. Get off either 8th st. or Western ave. car at Robart Blvd.

FOR SALE—
WHITE PLASTERED HOUSE.
NOW $5000—WAS $12,000.
PRACTICALLY NEW 10-ROOM WHITE-PLASTERED RESIDENCE WITH TILE ROOF, LOCATED ON A $4000 LOT IN A FINE NEIGHBORHOOD SURROUNDED BY SOME OF THE FINEST HOMES IN THE CITY. HIGH GROUND, ELEGANT VIEW, GOOD CAR SERVICE, VERY WIDE PAVED STREET, SEWER AND ALL IMPROVEMENTS IN AND PAID FOR. LARGE LIVING-ROOM, DEN, DINING-ROOM, KITCHEN, BREAKFAST-ROOM, MAID'S QUARTERS WITH BATH AND LARGE LAUNDRY ROOM DOWNSTAIRS. FOUR LARGE BEDROOMS UPSTAIRS WITH TWO CONVENIENTLY ARRANGED TO LARGE MODERN BATH WITH ALL BUILT-IN FEATURES, ALSO BUILT-IN SHOWER. DRY CEMENT BASEMENT, FURNACE AND AUTOMATIC WATER HEATER. CEMENT DRIVEWAY AND CEMENT DOUBLE GARAGE. LAWN IN AND VARIETY OF FLOWERS AND FRUIT TREES. THIS IS A FORCED SALE. CALL MR. NORWOOD, HOUSE AND LOT DEPARTMENT.
10175. 200 MARSH-STRONG BLDG. MAIN 5045.

FOR SALE—
A UNIQUE AND BEAUTIFUL
FOOTHILL HOME.
Splendidly situated on Harvard Park, Eagle Rock; 5-cent car fare, one short block from car, two blocks from school and churches, three blocks from OCCIDENTAL COLLEGE. Street graded, paved, with pretty parkings lined with handsome shade trees. The bungalow is just finished and contains six unusually spacious rooms. Fine sleeping porch. Wide cement walks lead from car; of which rises a giant sycamore tree; oak floors, plate and leaded glass, solid bronze and brass hardware, woodstone sink, automatic water heater, imported wall papers, wide tile mantel, fine cabinet work throughout.
This beautiful home has no duplicate in Los Angeles, and the fine class of homes surrounding make it an especially attractive buy for a discriminating purchaser. We can deliver for $3350 on easy terms.
"It Pays to See Us."
EDWARDS & WILDEY COMPANY,
Phones: Home 10707—Main 8907.
515 Black Bldg., Fourth and Hill sts.
Eagle Rock office corner Central and Colorado. Take Eagle Rock city cars on Spring.

FOR SALE—
IN BEAUTIFUL LA FAYETTE SQUARE.
Nine-room home just completed, located at
1809 Buckingham road.
Lot 60x148, east front. Four baths; elegant and artistic decorations. Worth $12,500; for immediate sale, $10,500. See OWNER, 907 Van Nuys Bldg. Phones: F2575, Main 2979.

FOR SALE—
STOP PAYING RENT.
THIS CLASSY HOME
4 ROOMS, BATH AND SCREEN PORCH
$75 CASH.

A well built house, 20 minutes from Broadway, two blocks from 5c yellow car line. Lot 50x150 feet. Gas, electricity, water, sidewalks and curb all in. Good street. Close to school and in a good residential district. $1750. A small payment and $17 a month makes it yours. See Manager of Bungalow Department.
JANNS INVESTMENT CO.,
611-613 S. Hill st.
Home 10345. Bdwy. 2468.

FOR SALE—
We have an option on one of the finest white cement and tile homes in the Wilshire section at about 50 cents on the dollar. It is new, ten rooms, three baths, elevated lot, northwest corner, 94x165 feet, overlooking the entire Wilshire section, etc. Fully furnished, don't fail to call us for further information, as this handsome home will be sold for less than $20,000; it is worth $30,000.
R. R. KELLS,
MGR. HOUSE & LOT DEPT.
WRIGHT-CALLENDER-ANDREWS CO.,
NO. 403 S. HILL ST.
Phones: 10745 AND MAIN 8040.

FOR SALE—THREE BEAUTIFUL BRAND NEW, delightfully situated bungalows in a class to themselves, six and seven rooms, on high ground, near car line, fine neighborhood, and low prices, compelling us to sell. We will give you a key again if you bring your check book. You cannot guess what they are because you are not accustomed to this kind. Take Western avenue car to end of line. Come today if you know a good home when you see it. Invest 10c in car fare today and get reward.
THE BLACKSHEAR COMPANY,
S.W. corner Western and Melrose,
And 318 Marsh-Strong Bldg.
F4408. Bdwy. 2553.
Sunday Hollywood 1240.

FOR SALE—
WHITE PLASTERED HOME SACRIFICED.
JUST OFF WILSHIRE BOULEVARD.
WAS $25,000, NOW $16,800.

Greatest bargain ever offered. This beautiful white plastered red-tile roofed home. The location is superb, the grounds a dream. Inside finished with mahogany and oak; 3 baths, hardwood floors throughout; large airy rooms and every detail complete. Permit us to show you this and convince you it's a real sacrifice.
FRANK D. NATUM & CO.,
Main 176. 631 Title Insurance Bldg. F2126.

FOR SALE—
It Always Pays to Deal
With People Who Know Their Business.

I have had 21 years' active experience in Los Angeles real estate, and am prepared to serve your best interests in any branch of the realty, loan and insurance business. As to my responsibility, I refer to any leading bank, the abstract companies, or business houses.
W. H. NEIWENDER,
602 H. W. Hellman Bldg.

FOR SALE—AM STRAPPED, BACK FROM SAN Diego, and must sell my $3500 bungalow for $2900, $1000 cash, balance to suit. Bungalow almost new; strictly up-to-date. Oak floors, beamed etc. Large lot, alley, barn, shed, trees, flowers, lawn. Restricted tract. Paved streets to city. Take Vernon car; if you really want a big snap, own it. 1403 East Vernon avenue. Hooper avenue car.

FOR SALE—MONEY TALKS HERE. GO LOOK AT that new, strictly finished, up-to-date bungalow at 1232 E. 42RD ST., large lot, sewer, restricted tract, need money and will give someone an awful snap. Must be sold. Worth $4000. This can be had for less. 1403 E. VERNON AVE., if it suits you. Take Hooper car.

FOR SALE—TERRIFIC SACRIFICE. $200 CASH, balance to suit, price $1600; my 5-room modern plastered rustic cottage, bath, toilet, sink, lavatory, mantel, buffet, sewer, shed, large lot. Near car and school. Cab to prince east. Spring deposit. Ought to be sold today. Call 1402 EAST VERNON AVE. Take Hooper car.

FOR SALE—NOTHING DOWN, $25 PER MONTH, including interest; four completed; brand new, modern, up-to-date 5-room bungalows and garage, Price $2500. VERMONT 920.

FOR SALE—AN 8-ROOM RESIDENCE AT BARGAIN price, $7500; close in. Apply 1616 TOBERMAN STREET.

FOR SALE — THREE HOUSES ON EAST ADAMS near Catalina car; bring in good rents. You can buy this at a bargain. 432 UNION OIL BLDG.

FOR SALE — BETWEEN FOURTH AND FIFTH, walking distance, 6-room bungalow, cost $2500, lot worth $4000, for $4500, best apartment district. FILLEY, 621 L. A. Investment Bldg.

FOR SALE—NINTH AVE., SOUTH OF WASHINGton, fine Lot 50x150. Neat 5-room cottage near with gas, water, electricity. Price $1700. Easy. Joe worth more. AVERY, 509 Story Bldg.

FOR SALE—CHOICE HOLLYWOOD FOOTHILL RESidence, 14 rooms, on 2 acres of land, highly improved. Must be sold. Phone ALFRED H. ROSE, Owner, Hollywood 8-J-1.

FOR SALE—BY OWNER, MODERN SIX-ROOM bungalow, desirably located, also a fifty-foot business lot on Moneta, very reasonable. SOUTH 2408.

FOR SALE—$2000, $800 CASH, BALANCE $20 per month, near South Park on 51st, a 5-room house, lot 50x150, absolutely a fine bargain. SOUTH 848.

FOR SALE—$2500, WORTH $3500, 5-ROOM HOUSE, 50-foot lot, near Jefferson and Grand ave., first house going East. Must sell for cash. CALL 556496.

FOR SALE— Houses.

FOR SALE—
BY OWNER.
WILSHIRE DISTRICT.
ON ACCOUNT OF HAVING TO IMPROVE OTHER PROPERTY, WILL SELL MY NEARLY NEW TWO-STORY HOUSE, HAVING 8 LARGE ROOMS BESIDES RECEPTION HALL AND SCREENED PORCH.
Every modern appointment, all built-in features, hardwood floors throughout.
LIVING-ROOM AND DINING-ROOM FINISHED IN MAHOGANY.
Large east-front lot with garage.
FOR VERY MUCH LESS THAN ACTUAL VALUE AND ON EASY TERMS.
One of the best neighborhoods in this exclusive residential district, very high ground, fine mountain view and only 100 feet from electric cars, being
229 S. NORMANDIE AVE.
Occupied by owner and open for inspection. Get off West 6th street or Western avenue car at Normandie, then walk north to above number.

FOR SALE—
SMALL BUNGALOWS
AT SPECIAL PRICES.

3 rooms	$1375
4 rooms	1500
5 rooms	2150

These places are all new. Close in. Cement walks and curbs. Gas and electricity. Yellow car. $50 cash, balance $15 per month.
W. J. VARLING,
10026. 320 Pacific Electric Bldg. Main 1371.

FOR SALE—
WE HAVE BEEN APPOINTED SELLING AGENTS FOR MODERN 8-ROOM BUNGALOW LOCATED IN WILSHIRE DISTRICT ONLY TWO BLOCKS FROM WILSHIRE BLVD. ON HIGH EAST-FRONT 60-FT. LOT. CEMENT BASEMENT, FURNACE, AUTOMATIC WATER HEATER, HARDWOOD FLOORS THROUGHOUT, CEMENT DRIVEWAY AND GARAGE, LAWN, FLOWERS, TREES, ETC. THIS PLACE WAS BUILT TWO YEARS AGO AND SOLD FOR $7500 IT HAS ALL BEEN REFINISHED AND IS AS GOOD AS NEW. THE MORTGAGE HAS BEEN FORECLOSED AND WE ARE SELLING FOR $6500 WHICH IS $1000 UNDER VALU

FOR SALE— Houses.

FOR SALE—

$50 CASH, BALANCE LIKE RENT.
DANDY 5-ROOM BUNGALOW; HALF BLOCK SOUTH OF BEAUTIFUL W. Adams boul.; 5-CENT FARE, ON YELLOW CAR; 20 MINUTES' RIDE A BIG BARGAIN WITH ALL BUILT-IN FEATURES; HARDWOOD FLOORS, LIVING-ROOM, DINING-ROOM, FAST-BOOK AND DANDY KITCHEN; BEAUTIFUL BUFFET, LARGE FIREPLACE AND MANTEL; SEPARATE TOILET; TILE BATH; LARGE SCREENED PORCH; LAUNDRY TRAY; REMEMBER THIS IS A NEW HOME AND HAS NEVER BEEN OCCUPIED; WHY PAY RENT WHEN YOU CAN OWN A BEAUTIFUL HOME FOR ALMOST THE SAME MONEY? THIS ABOVE LITERALLY MEANS TAKE W. ADAMS CAR MARKED "JEFFERSON" TO ADAMS PARK AGENCY OFFICE, ALL DAY SUNDAY OR MONDAY MORNING. REYNOLDS MONDAY FOR AUTOMOBILE APPOINTMENT TO SEE THIS BIG HOME. IT CERTAINLY A GREAT OPPORTUNITY. H. W. MARSH & CO., 200 MARSH-STRONG BLDG. MAIN 8565.

FOR SALE—

WILSHIRE 10-ROOM HOME.
A real home. Real Garden, with flowers in profusion. Shaded lawn, fine outlook, three baths. Leading to A gentleman's residence. Mrs. Women's Home. Big closets and lots convenience. Size 90x150. Large garage; cellar; fruit trees. Pretty little exterior of $4000. Not broke, but $3,500 buys a beautiful home vacant. 1475 S. Wilshire, Phone 16148. The motto: Investigate! Office open every day; will receive a southern welcome. Phone the house or not. But my word, the best in the Wilshire district. Owner, 400 W. 9th st.

FOR SALE—

$2000—New North Wilshire bungalow, $500; in a restricted home section, lawn and eucalyptus trees; beautiful lawn; flowers; on private street, clean, cut and 5 rooms with all up-to-date improvements; hardwood floors, paneled walls, tiled fireplaces and composition drain-board in kitchen; high-grade plumbing and lighting fixtures; exceptionally artistic and complete home; only $100 cash, balance like rent. Very desirable tenants. Phone or see owners, 620 VAN NESS. Phone: Broadway 379; 10317.

—OR EXCHANGE—

$2150.

—lot in southeast, 5 pretty rooms, bath, gas, built-in features. Everything up-to-date; restricted neighborhood. Take low rental for good team or auto to build. You cannot duplicate at $1500. Balance to suit buyer.

PHONE 41752.

—ELEGANT 10-ROOM RESIDENCE, LOT 80 BY EIGHTY-FOOT PAVED STREET; PARKINGS; EXCELLENT NEIGHBORHOOD; HIGH GROUND, THIS BEAUTIFUL HOME IS OF THE SPANISH TYPE, WHITE STUCCO WITH RED TILE ROOF, HARDWOOD FLOORS THROUGHOUT, TWO BATHS, WHITE ENAMEL KITCHEN AND GARAGE FOR TWO MACHINES. PRICE ONLY $8500; TERMS IF DESIRED. THIS IS POSITIVELY A GREAT SACRIFICE, AS I AM MOVING OUT. MUST SELL. PHONE MR. COOPER FOR PARTICULARS. Main 5043.

Rental $500 per month. Appointment may be made with Mr. Kent, 200 Title Insurance Bldg. Phone Main

—SIZE OF THE PRETTIEST 7-ROOM in the southwest at a large sacrifice this is on a corner lot and finished in the built-in features. Will be taken this week. See me at once. MR. RECKER, 2019 Pa- Phone Main 5103.

—VICTROLA—FREE. IF YOU ARE thinking purchasing or building a new ome we have this means of entertaining Further particulars by mailing your address to W. F. W., SUITE 22, 624 S. BROADWAY.

FOR SALE—SACRIFICE OF EIGHT-room four-room house on deed lot in Redondo; near Occidental College; for a few days $2500. Good opportunity for 4 and 5 on income at moderate cost. $1000 cash, terms to suit. E. J. DUDLEY, 208 Story Bldg. Main 2734.

FOR SALE—

Arlington ave., remember the number of location; 10 rooms, lot over 100 feet deep, 4 feet floor, adjoining Wright & Callender's; large living-room, reception hall, 5 bedrooms, most beautiful house in the city of Will make price on this place to suit the purchaser. Phone owner, Main 9407, or H. W. DAVIS, 401 Equitable Bldg.

FOR SALE—BEAUTIFUL BUNGALOW, FIVE rooms and bath, with garage; price $2900; cash, with bath and everything modern; lot 50x150 feet; fruit trees and flowers; on private street, close to Vermont ave. This week's price $2850 for quick sale. Only $500 cash, balance $25 per month. Don't miss this. Key at office. Owner, 1608 CRENSHAW BLVD.

FOR SALE—$2000, WILL TAKE LOT; lot 110x145, well improved; 6-room, two-story house, four rooms and bath upstairs; two rooms downstairs; lawn, flowers, fruit trees; $50 per month rental. Title Insurance Bldg. F6791.

FOR SALE—MY FIVE-ROOM COTTAGE; lot 41x185. 20 minutes from Broadway and Sixth st.; price $1450. Must have cash; terms or balance to suit buyer. If you are interested in this property call at my office and see me. H. M. PAYNE, 511 Douglas Bldg.

FOR SALE—$1000 CASH OR LOT AT FOR payment.
Beautiful 9-room, modern, two-story house; lot 50x150 feet; Adams point; in Wilshire district; hardwood floors, fireplace, garage; modern and up-to-date in every detail. Price on demand.

FOR SALE—BUNGALOW SNAP—$1150. Five rooms, $1400—$100 down, $15 per month. Five rooms, $1600—$100 down, $15 per month. Three houses, $1650—$100 down, $15 per month. Take Watts car to Rose, 1927 Nadeau ave.

FOR SALE—40 PER CENT UNDER VALUE. I have to sell my 2 houses; large corner lot; 4 rooms and bath; 2 rooms and bath; 50x150; 6 blocks from Pico. $3000. Must sell. Address P, box 504, TIMES OFFICE.

FOR SALE—WHY DO YOU PAY RENT? WHEN
I will sell you a 4-room plastered bungalow for $1000 and $15 per month. Price $1150, 1507, 320 Pacific Electric Bldg. 7008 Main

FOR SALE—SACRIFICE OR EIGHT-room house on deed lot in Redondo; near Occidental College; for a few days $2500. Good opportunity for 4 and 5 on income at moderate cost. $1000 cash, terms to suit. E. J. DUDLEY, 208 Story Bldg. Main 2734.

FOR SALE—

Arlington ave., remember the number of location; 10 rooms, lot over 100 feet deep, 4 feet floor, adjoining Wright & Callender's; large living-room, reception hall, 5 bedrooms, most beautiful house in the city of Will make price on this place to suit the purchaser. Phone owner, Main 9407, or H. W. DAVIS, 401 Equitable Bldg.

FOR SALE—BEAUTIFUL BUNGALOW, FIVE rooms and bath, with garage; price $2900; cash, with bath and everything modern; lot 50x150 feet; fruit trees and flowers; on private street, close to Vermont ave. This week's price $2850 for quick sale. Only $500 cash, balance $25 per month. Don't miss this. Key at office. Owner, 1608 CRENSHAW BLVD.

FOR SALE—$2000, WILL TAKE LOT; lot 110x145, well improved; 6-room, two-story house, four rooms and bath upstairs; two rooms downstairs; lawn, flowers, fruit trees; $50 per month rental. Title Insurance Bldg. F6791.

FOR SALE—MY FIVE-ROOM COTTAGE; lot 41x185. 20 minutes from Broadway and Sixth st.; price $1450. Must have cash; terms or balance to suit buyer. If you are interested in this property call at my office and see me. H. M. PAYNE, 511 Douglas Bldg.

FOR SALE—$1000 CASH OR LOT AT FOR payment.
Beautiful 9-room, modern, two-story house; lot 50x150 feet; Adams point; in Wilshire district; hardwood floors, fireplace, garage; modern and up-to-date in every detail. Price on demand.

FOR SALE—HOMESEEKER, BUT A LOT OF it; 4 BARGAINS; 4 lots; 50x150; some of the choicest scene of entrancing beauty; located in the myriad of twinkling, electric lights of the city and suburbs which adorn the foothills; 5-CENT FARE; 20 MINUTES' RIDE. SMITH, 704 Hibernian Bldg.

FOR SALE—BARGAIN IN NORTH WILSHIRE 7-room, modern bungalow; hardwood floors throughout, tile mantel, plate glass windows, 2 buffets, furnace, automatic water heater, colebrated fir finish and tile porch and chimney, cement driveway and garage; $4500. Terms. 215 N. MARIPOSA. Key next door.

FOR SALE—A VERY PRETTY PLACE BETWEEN Huntington Drive and Pacific Electric car; 2-story house, white roof; 7 rooms and bath, Modern, 4 bedrooms, lot 50x175, cut $2600. Half cash. Take Alhambra-San Gabriel car to Topaz st., Rose Hill, 20 minutes from Pacific Electric Depot. 5 cent fare. MERTZ.

FOR SALE—6-ROOM BUNGALOW THAT IS A home, has furnace, gas range, water heater, tube, cement porches, garage with room and bath, attractive yard, with fruit trees, bushes, and flowers. Price $2750, terms to suit. Telephone OWNER, 20271.

FOR SALE—$100 CASH, $25 PER MONTH, INcluding interest, new, modern, 5 or 6-room bungalow, in one of the finest districts in the city. Save your rent money; put it into a home of your own. See me about it today. C. E. JANSEN, 212 Union Oil Bldg.

FOR SALE—MUST GO TO MEXICO AND MUST sell fine large modern corner home and lots in best part of southwest at sacrifice. Also five houses, Hollywood, Park and Compton, to rent them and make any offer. MISS DUROM, 1254 W. Santa Barbara.

FOR SALE — GREAT SACRIFICE, MY EQUITY $3200, no reasonable offer refused; for my 7-room, 2-story chalet; 4 bedrooms, basement, garage, etc.; beautiful surroundings; going away; act quick. Address LC, box 908, TIMES BRANCH OFFICE.

FOR SALE—$2500 SACRIFICE; COST $3000. Mortgage $1500, balance $1000 cash, or on easy terms for what it cost; 6-room bungalow; garage, walks, large lot, two blocks Long Beach and Vernon ave. car; restricted; use this at 4207 Morgan ave. Phone me, BROADWAY 2807. Construction paid.

FOR SALE — ATTRACTIVE WILSHIRE HOME, built by private party, 8 rooms, hardwood floors throughout, built-in features, cement porch and drive, high grounds, restricted neighborhood, half block from W. Sixth st. car line, bargain. 325 S. WILTON PLACE.

FOR SALE—BY OWNER, IN HOLLYWOOD, ARTISTic 10-room mission house with patio and 6-room garage on 4 acres of land, half a fruit; hillside, laid out in wild pack effect, with rustic bridges and pine groves. View over city and ocean. Call MONDAY. 57418.

FOR SALE—2-STORY, 7-ROOM MODERN, ALmost-new house, furnished or unfurnished; Kingsley Drive, Wilshire district; beautiful furnishings. Owner contemplates travel, will sell at sacrifice. Phone HOME 580116 mornings.

FOR SALE—WILSHIRE DISTRICT, NEW DUTCH Colonial house, seven rooms, sleeping porch, dressing room, old ivory finish. Lot 50x216 ft. sewer. Price $6000. No exchange. 538 S. VAN NESS AVE.

FOR SALE—BUNGALOW, BUT OF OWNER AND sacrifice commission and $500 discount from actual value, situated on top of hill, 214 blocks of Sunset blvd. 12 minutes from Fourth and Hill. Equity $4200, balance 2½ years. Phone WILSHIRE 5413.

FOR SALE—ELEGANT 8-ROOM MODERN RESIdence. Everything complete and built specially for owner, with view to the combination of every convenience with elegance and durability. A beautiful home, most beautifully located and the price is right. Address F, box 77, TIMES OFFICE.

FOR SALE—ONE 7-ROOM MODERN BUNGALOW in the southwest, near Vermont. Hardwood floors, living-room, dining-room, kitchen, breakfast-room, two bedrooms, bath, etc. Will exchange equity of $2500 for smaller house. Owner, L. H. V., 1800 W. PICO ST.

FOR SALE—$7000.
Comfortable modern 9-room home on a good street and good neighborhood in southwest. East facing. Bank appraisement of $8000. Only $7000, terms.
WARNER, 406 Union Oil Bldg. Phone F1826.

FOR SALE—LARGE LOT WITH FOUR ROOM house. Small payment down, balance like rent. Call at 5917 Juniper st. Latin station, or write (GEO. WOOD, (owner,) Los Angeles, Cal. Route 3, box 443.

FOR SALE—GOOD! GOOD! BEAUTIFUL BLOCK home and large lot, on 30th place, half block east from junction of Monnett and Main. Six large rooms and basement. New furniture if wanted. C. E. GIGER, 416 Douglas Bldg. F1021.

Realty Liners.

FOR SALE— Houses.

FOR SALE—

A BEAUTIFUL HOME PLACE
of LOT 100x204 WITH GARAGE

—rden, 5-room plastered house, beautiful artistic and arranged for convenience; built-in buffet, large fireplace and mantel; house cost $7750 to build. —cement walks, curbs, graded and sewer in; gas, electricity, in restricted —ion; blocks south of Inglewood, on this house has never been occupied, only lease sold, just the right —ple or rabbits. Will sacrifice for —ash payment down, —ce $50 cash payment down, —nce.
FLAGUEL,
Consolidated Realty Bldg.
—plank and Hill.
Broadway 7732.

—WE OFFER.
—SPECIALLY YOUR OWN PRICE.
—WESTERN AVENUE HOME, 563 —t in connection, —ge, reception hall, sun parlor, —ing room, and bath. —ed floor and lot. —3 sanitone, man's room, etc. —ce, $4500. —J. C. MITCHELL CO., Sole Agents. —Trust and Savings Bldg. —Sixth and Spring.

—WILSHIRE DISTRICT.
—FURNISHED HOUSE.
—SOLD. ONLY $5000, TERMS EASY.
—Swiss chalet house of 6 —, all improvement, hardwood floors, built-in features, —ce, clean, cut and —ce front lot. Good —ent cash. Great bargain.
S. M. COOPER,
—Bldg., Sixth and Broadway.
—Broadway 379; 10317.

—OR EXCHANGE—
—$2150.
—lot home in southeast, 5 pretty rooms, bath, gas, built-in features. Everything up-to-date; restricted neighborhood. Take low rental for good team or auto to build. You cannot duplicate at $1500. Balance to suit buyer.
PHONE 41752.

—ELEGANT 10-ROOM RESIDENCE, LOT 80 BY EIGHTY-FOOT PAVED STREET; —PARKINGS; EXCELLENT NEIGHBORHOOD; HIGH GROUND, THIS BEAUTIFUL HOME IS OF THE SPANISH TYPE, WHITE STUCCO WITH RED TILE ROOF, HARDWOOD FLOORS THROUGHOUT, TWO BATHS, WHITE ENAMEL KITCHEN AND GARAGE FOR TWO MACHINES. PRICE ONLY $8500; TERMS IF DESIRED. THIS IS POSITIVELY A GREAT SACRIFICE, AS I AM MOVING OUT. MUST SELL. PHONE MR. COOPER FOR PARTICULARS. Main 5043.

FOR SALE—BY OWNER IN BEAUTIFUL HOLLY—
—5-room home located on a 60-foot lot, —very latest model, situated near foothills and Fremont ave. Price $2350. Price $2750. Terms, $400 cash or one-half cash. Call at —AVE. Phone 59066.

FOR SALE—HOMESEEKER, BUT A LOT OF —Park Terrace, fastest selling —Price on demand.

FOR SALE—BUNGALOW SNAPS—$1150. —Five rooms, $1400—$100 down, $15 per month. Five rooms, $1600—$100 down, $15 per month. Three houses, $1650—$100 down, $15 per month. Take Watts car to Rose, 1927 Nadeau ave.

FOR SALE—40 PER CENT UNDER VALUE. I have to sell my 2 houses; large corner lot; 4 rooms and bath; 2 rooms and bath; 50x150; 6 blocks from Pico. $3000. Must sell. Address P, box 504, TIMES OFFICE.

FOR SALE—WHY DO YOU PAY RENT?
WHEN
I will sell you a 4-room plastered bungalow for $1000 and $15 per month. Price $1150, 1507, 320 Pacific Electric Bldg. 7008 Main

FOR SALE—SACRIFICE OR EIGHT-room house on deed lot in Redondo; near Occidental College; for a few days $2500. Good opportunity for 4 and 5 on income at moderate cost. $1000 cash, terms to suit. E. J. DUDLEY, 208 Story Bldg. Main 2734.

FOR SALE—

Arlington ave., remember the number of location; 10 rooms, lot over 100 feet deep, 4 feet floor, adjoining Wright & Callender's; large living-room, reception hall, 5 bedrooms, most beautiful house in the city of Will make price on this place to suit the purchaser. Phone owner, Main 9407, or H. W. DAVIS, 401 Equitable Bldg.

FOR SALE—BEAUTIFUL BUNGALOW, FIVE rooms and bath, with garage; price $2900; cash, with bath and everything modern; lot 50x150 feet; fruit trees and flowers; on private street, close to Vermont ave. This week's price $2850 for quick sale. Only $500 cash, balance $25 per month. Don't miss this. Key at office. Owner, 1608 CRENSHAW BLVD.

FOR SALE—$2000, WILL TAKE LOT; lot 110x145, well improved; 6-room, two-story house, four rooms and bath upstairs; two rooms downstairs; lawn, flowers, fruit trees; $50 per month rental. Title Insurance Bldg. F6791.

FOR SALE—MY FIVE-ROOM COTTAGE; lot 41x185. 20 minutes from Broadway and Sixth st.; price $1450. Must have cash; terms or balance to suit buyer. If you are interested in this property call at my office and see me. H. M. PAYNE, 511 Douglas Bldg.

FOR SALE—$1000 CASH OR LOT AT FOR payment.
Beautiful 9-room, modern, two-story house; lot 50x150 feet; Adams point; in Wilshire district; hardwood floors, fireplace, garage; modern and up-to-date in every detail. Price on demand.

FOR SALE—HOMESEEKER, BUT A LOT OF it; 4 BARGAINS; 4 lots; 50x150; some of the choicest scene of entrancing beauty; located in the myriad of twinkling, electric lights of the city and suburbs which adorn the foothills; 5-CENT FARE; 20 MINUTES' RIDE. SMITH, 704 Hibernian Bldg.

FOR SALE—BARGAIN IN NORTH WILSHIRE 7-room, modern bungalow; hardwood floors throughout, tile mantel, plate glass windows, 2 buffets, furnace, automatic water heater, colebrated fir finish and tile porch and chimney, cement driveway and garage; $4500. Terms. 215 N. MARIPOSA. Key next door.

FOR SALE—A VERY PRETTY PLACE BETWEEN Huntington Drive and Pacific Electric car; 2-story house, white roof; 7 rooms and bath, Modern, 4 bedrooms, lot 50x175, cut $2600. Half cash. Take Alhambra-San Gabriel car to Topaz st., Rose Hill, 20 minutes from Pacific Electric Depot. 5 cent fare. MERTZ.

FOR SALE—6-ROOM BUNGALOW THAT IS A home, has furnace, gas range, water heater, tube, cement porches, garage with room and bath, attractive yard, with fruit trees, bushes, and flowers. Price $2750, terms to suit. Telephone OWNER, 20271.

FOR SALE—$100 CASH, $25 PER MONTH, INcluding interest, new, modern, 5 or 6-room bungalow, in one of the finest districts in the city. Save your rent money; put it into a home of your own. See me about it today. C. E. JANSEN, 212 Union Oil Bldg.

FOR SALE—MUST GO TO MEXICO AND MUST sell fine large modern corner home and lots in best part of southwest at sacrifice. Also five houses, Hollywood, Park and Compton, to rent them and make any offer. MISS DUROM, 1254 W. Santa Barbara.

FOR SALE — GREAT SACRIFICE, MY EQUITY $3200, no reasonable offer refused; for my 7-room, 2-story chalet; 4 bedrooms, basement, garage, etc.; beautiful surroundings; going away; act quick. Address LC, box 908, TIMES BRANCH OFFICE.

FOR SALE—$2500 SACRIFICE; COST $3000. Mortgage $1500, balance $1000 cash, or on easy terms for what it cost; 6-room bungalow; garage, walks, large lot, two blocks Long Beach and Vernon ave. car; restricted; use this at 4207 Morgan ave. Phone me, BROADWAY 2807. Construction paid.

FOR SALE — ATTRACTIVE WILSHIRE HOME, built by private party, 8 rooms, hardwood floors throughout, built-in features, cement porch and drive, high grounds, restricted neighborhood, half block from W. Sixth st. car line, bargain. 325 S. WILTON PLACE.

FOR SALE—BY OWNER, IN HOLLYWOOD, ARTISTic 10-room mission house with patio and 6-room garage on 4 acres of land, half a fruit; hillside, laid out in wild pack effect, with rustic bridges and pine groves. View over city and ocean. Call MONDAY. 57418.

FOR SALE—2-STORY, 7-ROOM MODERN, ALmost-new house, furnished or unfurnished; Kingsley Drive, Wilshire district; beautiful furnishings. Owner contemplates travel, will sell at sacrifice. Phone HOME 580116 mornings.

FOR SALE—WILSHIRE DISTRICT, NEW DUTCH Colonial house, seven rooms, sleeping porch, dressing room, old ivory finish. Lot 50x216 ft. sewer. Price $6000. No exchange. 538 S. VAN NESS AVE.

FOR SALE—BUNGALOW, BUT OF OWNER AND sacrifice commission and $500 discount from actual value, situated on top of hill, 214 blocks of Sunset blvd. 12 minutes from Fourth and Hill. Equity $4200, balance 2½ years. Phone WILSHIRE 5413.

FOR SALE—ELEGANT 8-ROOM MODERN RESIdence. Everything complete and built specially for owner, with view to the combination of every convenience with elegance and durability. A beautiful home, most beautifully located and the price is right. Address F, box 77, TIMES OFFICE.

FOR SALE—ONE 7-ROOM MODERN BUNGALOW in the southwest, near Vermont. Hardwood floors, living-room, dining-room, kitchen, breakfast-room, two bedrooms, bath, etc. Will exchange equity of $2500 for smaller house. Owner, L. H. V., 1800 W. PICO ST.

FOR SALE—$7000.
Comfortable modern 9-room home on a good street and good neighborhood in southwest. East facing. Bank appraisement of $8000. Only $7000, terms.
WARNER, 406 Union Oil Bldg. Phone F1826.

FOR SALE—LARGE LOT WITH FOUR ROOM house. Small payment down, balance like rent. Call at 5917 Juniper st. Latin station, or write (GEO. WOOD, (owner,) Los Angeles, Cal. Route 3, box 443.

FOR SALE—GOOD! GOOD! BEAUTIFUL BLOCK home and large lot, on 30th place, half block east from junction of Monnett and Main. Six large rooms and basement. New furniture if wanted. C. E. GIGER, 416 Douglas Bldg. F1021.

FOR SALE— Houses.

FOR SALE—

THIS CLASSY BUNGALOW—$150 CASH.

5 rooms and bath, with all modern conveniences, 20 minutes from downtown, fine neighborhood. Fine lot, 50x150, good elevation. Complete, $2850, on easy rent terms. R. D. PETERSON, 611 South Hill street.

FOR SALE—SOME BUY.
$4500, $900 CASH, SAVE $1500.
7-room, brand new, Swiss chalet, just being completed; has living-room, dining-room, breakfast room, 3 bedrooms with dressing room, kitchen and bath. Beautiful papered walls, hardwood floors, built-in features, everything complete, ready to move in; large lot with garage; good car service. Located at 1732 SEVENTH AVE. The above price is net. OWNER, Broadway 1500—A5242.

FOR SALE—
At considerably less than cost, my modern 6-room bungalow in South Pasadena, up-to-date and complete in every detail, best of neighborhood, large lot.
Address H, box 365, TIMES BRANCH OFFICE.

FOR SALE—
8-room modern bungalow, Gramercy place near Jefferson car. Take on foreclosure, price $2100. Former price $2850. Will rent or sell at bank of $30 per month. This is a new bungalow, only occupied 3 months. See J. C. CHIBB, owner, 420 Security Bldg. F5222.

FOR SALE—BY L. C. CARLISLE, PHONE 580491, 4424 FAIRMONT DRIVE, IN VICTORIA PARK. New residence, artistic and substantially built, containing 9 rooms, 3 baths, and ballroom; lot circle front, 116 feet; neighborhood the best. TO MAKE SALE AT ONCE WILL SELL FOR MUCH LESS THAN ACTUAL VALUE, AND ON VERY REASONABLE TERMS. OPEN MONDAY.

FOR SALE—SURE SNAP. IDEAL FIVE-ROOM home, Huntington Drive car, Whitman ave. Lot 50x150 to alley, southeast front. Dozen assorted fruit trees, berries, palms, flowers. House built five years, in good repair. Lot alone worth $1800. Everything for $2500. Easy terms, fave commission. Owner, address F, box 330, TIMES BRANCH OFFICE.

FOR SALE — OR EXCHANGE — HOLLYWOOD. Classy new 7-room stucco bungalow on high ground. Hardwood throughout. Every modern convenience. Must sell and will take $250 off at $6500. TERMS. Might consider place to $4000 or lot.
MR. ELDRIDGE, with MONARCH REALTY CO.
F4744. 623 S. SPRING ST. Main 8528.

FOR SALE—DANDY 5-ROOM COTTAGE IN BEST of condition on big lot, high ground; foot of Pico st., near Vermont; price only $2750; terms. The lot alone is worth $2000. Phone me quick for appointment to view the place. MR. HARSH-BARGER, with ROBERT MARSH & CO., 200 Marsh-Strong Bldg. 10175, Main 8045.

FOR SALE—
Delightful new 7-room bungalow, fine west side district, $4500, reasonable terms. W. M. GARLAND & CO.

FOR SALE—BEAUTIFUL NEW MODERN BUNGAlow, Pico Heights. Living-room and dining-room in golden oak; breakfast-room and bedrooms in white enamel; tiled bath; back floors all through; furnace; high, sightly, east-front lot. Overlooks Wilshire district. Large trees, special price $5250; easy terms. Owner, 705 TROLLEY AV. HOLLYWOOD.

FOR SALE—BUNGALOW COURT, $3100.
One 5-room bungalow furnished .....rented
One 5-room bungalow, furnished .....rented
One 5-room bungalow, furnished .....rented
Just Given Away It.
NIMMO REALTY CO., 6241 Hollywood Blvd.
Sunset Phone HOLLYWOOD 70.

FOR SALE—OWNER'S SACRIFICE.
$2700.
7-ROOM MODERN BUNGALOW.
Now strictly modern well-built and complete in every detail. Lot 40x140. Fenced. Garage. 7th ave. near Jefferson. Is $3500 value. Main 5571. A. C. McCALL, 314 Bullard Bldg.

FOR SALE—
Would you be interested in a beautiful, artistic, up-to-date nine rooms located, north of boulevard and practically new, at the very reasonable figure of $8750? If so, call 10 to 12 a.m. HOME 579455, mornings between 9 and 12.

FOR SALE—5-ROOM MODERN BUNGALOW, 4659 Lexington st. (Hollywood way); near State Normal school; lot 50x135. Price $3000. One-half cash, balance clear property in well-located lots. This property is clear and will stand a good loan. Ask for owner, A. J. GILHOUSEN, 733 Central Bldg. F1279.

FOR SALE—FOR QUICK SALE, WELL SCRIPTICE 5-room bungalow, modern, lawn, flowers, rose-trees, fruit trees, vegetables, chickens, rabbits, incubator, garden tools, etc. Must be sold by Monday, or will sell separately. $1500, $100 cash, balance terms. Going away. Come and look it over. 335 W. 70TH ST. Vermont 1847.

FOR SALE—OR EXCHANGE—12-ROOM WHITE plaster, modern house; cash or terms; paved street, heart of Wilshire, worth $30,000. Accept best offer for quick sale. Also have magnificent new mansion on Occidental blvd., worth $30,000. I can exchange, get boat, auto, or what? C. LENHART, 509 South Hobart Blvd. Phone 56389.

FOR SALE—A FINE, NEARLY NEW, 5-ROOM bungalow; lawn, fruit trees and choice roses. This lowest-priced home in "New College Tract." $2900; $600 cash, balance 2-year mortgage. Property clear. Owner going east. High-grade furniture, if desired. 5029 FIRST AVE.

FOR SALE— $7500.
WESTLAKE DISTRICT CAMP.
$2000 CASH.
Remainder 3 years, 7 per cent. Eight-room residence, 50x150, south of Westlake Park.
D. H. PLATT, with O. A. Yickrey & Co.
A4753. Main 2676, 306 So. Hill St.

FOR SALE—

For quick sale will take $1550 for my cozy home, with sleeping porch. $50 cash, $15 per month. High ground, close in. Must be sold. See me today. Ask for F. L. FABLING, 320 Pacific Electric Bldg. Phone 10026, Main 1571.

FOR SALE—HOUSES.
Choice view, convenient to
Westlake Park and the mountains.
9 rooms, worth $6000, can deliver
for $5000. Splendid terms.
E. R. BOYDEN & CO., 607 S. Hill. Room 238.

FOR SALE — NICE 5-ROOM BUNGALOW, SUNNY SOUTH FRONT, 54TH ST. CAR LINE STREET PAVED; SEWER IN, LAWN AND TREES. PRICE $2900; $200 OR MORE CASH, BALANCE $25 OR MORE MONTHLY. W. HOLLAND, OWNER, 1747 LAS PALMAS AVE. HOME 579533, BOYLE 2167.

FOR SALE—MODERN, ATTRACTIVE, 6-ROOM BUNgalow, high ground, beautiful view, garage, lawn, flowers, large living rooms. Lot 50x150, close in. Must be sold at once. Price $5200. Terms to suit. Address P.O. box 847, or Phone WILSHIRE 5211.

FOR SALE — MY OWNER, BEAUTIFUL NEW 6-room bungalow, east front, garage, fruit trees, rose bushes and lawn; one block south of Jefferson st. good drainage, fine view of the mountains, price $5500. Address H. HARDING, 3509 Seventh ave. Phone 71494.

FOR SALE—MY BEAUTIFUL BUNGALOW, HANDsomely furnished, modern and up to date, plastered and papered. Lawn, flowers, 14 bearing fruit trees, chickens, rabbits, coops, etc. Will sell $1750 or takes it cash or terms. Apply Sunday only. 527 W. 63RD ST.

FOR SALE OR EXCHANGE—11-ROOM HOUSE, lot 50x172, finest location in city, three car lines; fine home east of Figueroa, by owner, Mrs. MARY A. CHEW, 521 West 23rd st. Telephone West 622.

FOR SALE—11-ROOM HOUSE VERY COMPLETE. Large garage for two machines and two rooms for chauffeur. Lot 100x150. Price $10,000. Lay flat on Vermont, corner Oakwood. PHONE Los Chase-terlain, Main 1111 or F1111.

FOR SALE—GOING EAST, MUST SELL, MODERN 6-ROOM BUNGALOW, WESTLAKE DISTRICT. 345 ROBINSON ST.

FOR SALE — STRICTLY HIGH-CLASS 12-ROOM Wilshire home; will accept good securities and take large mortgage back; no money required; price is right. Must go East; no agents. OWNER, Wilshire 1118.

FOR SALE—TUESDAY, APRIL 6, 9:30 A.M. WE will sell at auction an elegant 6-room house, lot 50x132. 1812 West 48th st. Will also sell upright piano and furniture, by the piece. STROUSE & HULL, Auctioneers. Main 2162—F2294.

FOR SALE—FIVE-ROOM MODERN BUNGALOW, big 60-foot lot, West Adams Heights, exclusive neighborhood, $4500, some terms, or will take 2-story modern automobile as first payment. Lodge preferred. Call OWNER, 56170.

FOR SALE—
MUST SACRIFICE seven-room modern home in Hollywood; fine location in city. Will exchange equity for Pasadena property. PHONE 59213.

FOR SALE—NORTH WILSHIRE, HANDSOME TWO-story, 8-room house, 3 bedrooms, hardwood floors throughout. Modern to the minute. Beautifully furnished. Fine lawns and flowers, complete to walk into. Owner, WILSHIRE 2852.

FOR SALE—HERE IS YOUR CHANCE TO GET in the North Wilshire district with $500 down and $25 per month. Five new cottages, going at a sacrifice this week; also fine lot. Call 315 NORTH OXFORD.

FOR SALE—$7000. FART CASH, NEW, MODERN 7-story, 8-room house in Wilshire district. After 6 p.m. or Sunday a.m. PHONE 56157, WILSHIRE 676.

FOR SALE—HIGHLAND PARK HOME OF TEN rooms taken Trust Deed foreclosure, Lot 100x200, bank appraisal $6000. Price $7500. $2000 cash required. AVERY, 506 Story Bldg.

FOR SALE—MUST SELL MY NEW $2500 BUNGAlow. Must have $2000 cash, balance trade or terms. VERMONT 2783.

FOR SALE—ONE BUNGALOW 6 ROOMS AND ONE California house, 4 rooms all modern, in Huntington Park, 443 S. SANTA FE AVE. R. E. Sec.

FOR SALE—DUPLEX RESIDENCE, HOLLYWOOD car line. Paying better than 10 per cent. on price. $1700 will handle. Balance $50 per month. Address R. box 296, TIMES OFFICE.

FOR SALE—OR EXCHANGE—FIVE-ROOM BUNGAlow in Pasadena, lot 60x200, near Colorado st., for Los Angeles property. 2024 MIRANDA ST.

FOR SALE—A BARGAIN, SMALL EQUITY IN A 5-room six-room bungalow, southwest. 4237 CIMARRON.

FOR SALE—FIVE-ROOM COTTAGE, $2100, LOT 40x160, with chicken yard. 421 E. SANTA BARBARA. South 6926.

FOR SALE—DOUBLE BUNGALOW, 5 ROOMS each. Small payment down, balance monthly. At 142 E. AVE. 43. Phone 21286.

FOR SALE—CORNER LOT WITH 3 HOUSES, CLOSE in, at a bargain. Call 20818.

FOR SALE— Houses.

FOR SALE—

$2800.
A good eight room house and cottage in the rear, 154th street near Vermont. Lot 50x198 feet. Let alone worth the price asked. If you want a good sell for your money look this up.
GEO. A. CORTELYOU CO.
524 Bradbury Bldg.

FOR SALE—

If sold at once will take $1975 for my new, strictly modern house. Close in. High ground. Street work in and paid. Everything complete. Will take $100 cash, balance $20 per month. FREDERICK L. FABLING, 10026, Main 1571.

FOR SALE—
A HOME TO BE PROUD OF.
On Van Ness ave., 7 rooms, new, strictly modern; absolutely best buy of the day; I'll prove it to you, just give me the chance.
JOHN H. HOLLOWELL,
316 Investment Bldg. A1066, Bdwy. 4231.

FOR SALE—BY OWNER IN ALHAMBRA, PRICE $5000, terms. If you want a rental or bank of bungalows on N. Fourth st., between Woodward and Grand; also one acre, very highly improved on Sierra Vista st. Easy terms. See E. SCHULMAN, Merchants Realty Investment Co., 806 Van Nuys Bldg. Main 1753, F1785.

FOR SALE—TWO-STORY RESIDENCE ON BIG 50-foot lot near 80th and Vermont; must sell quick; $3350; mortgage $2000; now is the time to act on a snap like this. Phone me at once. MR. HARSHBARGER, with ROBERT MARSH & CO., 200 Marsh-Strong Bldg. 10175, Main 8045.

FOR SALE—4 ROOMS, PLASTERED, PANTRY, bath, screen porch, laundry, tray; street work in and paid for; electricity; lot 50x150; 5-cent fare; $2600; $50 cash, $15 per month, including interest. MOORE, with LINGLE & CO., 927 Story Bldg. F1102.

FOR SALE—OR EXCHANGE—60x130 TO AN alley, modern 4 rooms and sleeping porch; East 22nd st., near Hooper ave., equity $2000; mtg. $500. HENRY SCHWANNECKE,
327 I. N. Van Nuys Bldg. Main 4308. A3437.

FOR SALE—ADMINISTRATOR'S SACRIFICE SALE. Two houses and lots, close in, 5-cent fare, appraised by court, $1000 and $800, respectively; will sell for $800 and $600. Must sell quick to close estate. DR. M. J. GAVIN, administrator, 520 Mason Bldg., Cor. 4th and Broadway. Main 1802.

FOR SALE—BEST WILSHIRE BARGAIN.
Big sacrifice, owner must raise money. Hobart blvd. at Sixth. Heart of Wilshire section, 60-foot lot, 9-room home; paved street, $9000. Terms.
HALIFHILL & CONVERSE, Inc.
A2138, 1103-5-7 Trust and Savings Bldg. Bdwy 229.

FOR SALE—OR LEASE—WEST ADAMS DISTRICT. 2-story, 9-room house, lot 75x200, furnished, modern interior. Excellent apartment site or clubhouse. Lease to responsible tenant $65 monthly. 74633.

FOR SALE—$7850 FOR A FEW DAYS ONLY—Regular price $9850. 10 rooms, new, elegant, two-story, east-front residence, never occupied, large lot, South Pasadena's choicest location. Phone OWNER, 35733.

FOR SALE—TITLE TO 7-ROOM MODERN BUNGAlow, mortgage $1500, to sell on contract, long time, payments, monthly. Price $4000. Would take good clear acreage in exchange or $1500 cash. Address E, box 508, TIMES BRANCH OFFICE.

FOR SALE—A BEAUTIFUL HOME.
On lot, 100x204. Five-room modern bungalow. Southwest. $50 cash, balance like rent. PLAGUEL, Room 522, Consolidated Realty Bldg., Sixth and Hill.

FOR SALE — TAKE ADVANTAGE STRINGENCY. 191 services most completely appointed bungalow, Highland Park, corner, cost $7000 recently, for $5800. Also fine home, West 23rd

Realty Liners.

FOR SALE—
City Lots and Lands.

FOR SALE—
West Adams business lot, suitable for garage, 50x150 feet; on alley, facing between Hobart and Harvard; worth $2400; will take $1700 cash.
Also, 4 choice Northwest corner, adjoining Whittier Schools. This is a beautiful home site.
Unimproved lots for sale, Fourth and Fifth streets, fine north of Pico street.
Fine unimproved lots in Wilshire section, and up.
W. R. HELLS,
ROOM 606, HOLLINGSWORTH BLDG.
WRIGHT-CALLENDER AGENCY, Inc.
Phone 10745 AND MAIN 8040.

FOR SALE—FOR $1750.
Lot on west side of Hobart boulevard, one-half block from Pico, 40x125. Street work all in and paid for. This lot is worth $2500, but on account of departure from city owner is willing to sacrifice. Terms $750 cash, balance three years. Apply
M. J. NOLAN.
328 West Second street.

FOR SALE—
CITY FOOTHILL LOTS.
CITY FOOTHILL LOTS.
In a wealthy-city subdivision, in the best part of the center of city of Hollywood; lies at the head of Vermont ave. and faces Los Feliz, a 120-foot boulevard; finest kind of soil for vigorous trees and shrubbery; trees from Hillcrest Park, the show place of Los Angeles; good views; improvements to be paid for; water, curbs, ornamental lights and trees; the right place for your home. Arrange today to see this property.
L. D. LOOMIS COMPANY,
Fourth floor Wright & Callender Bldg.
Both phones.

FOR SALE—
Mr. Builder or Investor,
Take Notice,
Big Cash Discount.
I own some choice building lots on Hobart blvd., 3d Sale ave. and Harvard blvd., adjoining; south of South Durham blvd. that I will sell at a big portion if sold immediately.
It pays to deal direct with the owner. H. J. SCHAFER, 400 W. Seventh st.

FOR SALE—
TREMENDOUS BARGAIN.
$2000, only $100 cash, 70-foot corner lot in Wilshire section, it is worth at least $4000, as mortgage for $2000 indicates. This should go quickly.
W. H. NEISWENDER,
602 H. W. Hellman Bldg.

FOR SALE—
THIS CHOICE LOT—$600.
With view of the city and Hollywood hills. Beautiful location, 20 minutes from First and Broadway. Cheapest bungalow site in Los Angeles, 50x150, corner, macadamized, sewer in, cement walks in. $600. Go and with me and see it. $20 cash and $10 a month. Ask for Bungalow Manager, 613 S. HILL ST. Broadway 2468.

FOR SALE—ONE OF THE FINEST MODERATE-priced residence lots in Hollywood. High, sightly location, right in the heart of the choicest in residential section. Only two blocks from handsome center. Panoramic view of miles of surrounding country. Very little of this class of property left in Hollywood. Don't offer taken this lot. Terms. FRED UTTER, 607 Wright & Callender Bldg.

FOR SALE—
60x180 FOR ONLY $600.
Located near Vermont and Venice car line. Very high ground, beautiful view. Mostly work, sidewalks, curbing, etc., in and paid for. Actually worth $1000.
EDWARDS & WILDEY COMPANY,
215 Bank Bldg., 4th and Hill.
Main 2907. 10767.

FOR SALE—
A few Windsor Square lot at a price that will interest a home builder. W. M. GARLAND & CO.

FOR SALE—CIRCUMSTANCES COMPEL THE SACRifice of my lot, level, fertile soil in Los Angeles county, 20 minutes from P. E. depot; 5 blocks from electric car line; 4 cars daily to Los Angeles. $40 down, $5 per month. No interest. Address P. O. box 471, TIMES BRANCH OFFICE.

FOR SALE—
If you really have some money, I'll make the price of my corner lot 50x150 feet, facing 2 fine streets, greatly located lots, regularly priced $675 to $850, every improvement in 22 minutes out, finely built-up district, close block to car line, a snap for the right party with the money and if you can use a lot, better see me. YOUNG, 836 H. W. Hellman Bldg. A3600, Main 8317.

FOR SALE—
HARBOR PROPERTY.
Most carefree 15 lots on Third st., San Pedro. Need cash or would exchange for right property. No inland values considered.
THE GLOBE BOND AND MORTGAGE COMPANY,
Main 2370. 621 Van Nuys Bldg.

FOR SALE—HOLLYWOOD HOMESITE BARgain. In beautiful foothill section near Vermont ave. High-class, exclusive neighborhood. 60 ft. frontage. Improvements all in. Will make attractive price and easy terms for quick sale. VICTOR E. STEDMAN, 607 Wright & Callender Bldg.

FOR SALE—ON GRAND AVE., $2250.
Paved street, beautiful lot, 50x145, absolutely choice, for residence, flats or apartments, only $10,000—Flat building, next door; will take auto as part pay. Terms to suit.
Call PARKER, South 849.

FOR SALE—I AM OBLIGED TO SELL OR EXchange my contract for the purchase of some choice lots in MARAVILLA PARK subdivision. Those lots are about to be paid for on your monthly installments. To the right party I will almost give my equity. TOM PRESCOTT, 116 South Main street.

FOR SALE—$1750— —ONLY $1750
60x135 60x135 60x135
Manhattan place near Pico. Sewer and all improvements in and paid for. $50 down, $10 per month. J. P. LANDEN, with STRONG, DICKINSON & McGRATH. 68196. 1015 Marsh-Strong Bldg. Main 1273.

FOR SALE—BEAUTIFUL ANGELES MESA LOT, FACE FRONT; COMPELLED TO SELL AT GREAT SACRIFICE PRICE OF $520. IF YOU KNOW VALUES SEE LIVELY.
GEO. I. HUGHES,
3227 TENTH AVE.

FOR SALE—
An ideal homesite in the foothills of Hollywood, where you have a fine view of both ocean and mountains; no fog; and high enough to get the breeze; street work and all improvements in and paid for; will sacrifice. Address F, box 110, TIMES OFFICE.

FOR SALE—BY OWNER. RESIDENCE LOT AT sacrifice. Take West Adams - Hooper-avenue "through" car south on Hill street to 41st; 2 blocks east to Adams, walk 2 block south. Lot 50x150, east front, bought three years ago for $1000. By owner, 1127 West 41st place. Phone 1838 Ex.

FOR SALE—MUST SELL $250 EQUITY FOR $150; balance $175 payable at $10 per month. Lot 42 feet 6 in. by 120 feet to 12-foot alley. Located in Kingsley tract at end of West Adams car line. Address H, box 321, TIMES BRANCH OFFICE.

FOR SALE— $710.
Here is a lot worth $900 of anyone's money, beautifully situated on West Adams boulevard, in restricted district, all improvements; owner broke. Phone YOUNG, A3600, Main 317.

FOR SALE—$1000 UNDER VALUE, WEST ADAMS lot, 50x150, on Hoover st., near 23d st. Only $1000; price $2000. Also lot on 5th ave., Country Club Portion, 50x130, restrictions expired, $1200.
L. F. JOHNSON, 1000 Pico street.

FOR SALE—THE BEST BUNGALOW COURT SITE in Los Angeles. Site 100x200. Close-in on paved street. All improvements in and 2-room house in rear. Assessed at $3000. Will sell for $2000 if sold this week. See MR. DEVECHERT, with THE F. C. MURRELL CO., 311 Brockman Bldg. Phone Main 6165.

FOR SALE—
COMPARE OTHER LOTS.
Unrestricted lot, 20th street near corner Vermont, $1250; each only. Address H, box 479, TIMES BRANCH OFFICE.

FOR SALE—MARAVILLA LOTS ARE A GOOD investment. They can be bought now very reasonable and on easy terms as low as $2.50 per week. C. ANDREWS THURBER, owner, 718 Wood Valley street.

FOR SALE—IF IT IS POSSIBLE TO MAKE A CASH sale I will give a clear title of either of my three lots, $500 ea., 50x150 ft. to home, investment. Address owner, P. F., box 407, TIMES BRANCH OFFICE.

FOR SALE—$400 SACRIFICE TO GET CASH. CHOice lot, corner, to 16-ft. alley; 2 lots same, 2 lots $600 ea., worth $800 each. I will sacrifice $400 on the two for immediate sale. Phone 14731. Address 2100 FIFTH AVE.

FOR SALE—LOT IN ROSE HILL COURT TRACT. Clear, E-cent car fare, for only $150. PHONE owner, VERMONT 86.

FOR SALE—MUST SACRIFICE TWO CHOICE LOTS on Virgil near First. Will take two-thirds cost or exchange for Pasadena property. PHONE 30215.

FOR SALE—4 LOTS NEAR HIGHLAND PARK, NEW high school site, $600 each, terms; rush discount. Owner JOHN HIGHMAN, 1401 S. Main.

FOR SALE—SACRIFICE, CHOICE 60-FOOT LOT near Crenshaw between Pico and 10th. $1875. Phone owner, WEST 6805.

FOR SALE—FIGUEROA ST. SNAP; $1750. ONLY $750 cash, balance $10 per month, 7 per cent. Near Vernon. Owner 42781, E. DEWY, 1862.

FOR SALE—BY OWNER, LOT ON 76TH ST. NEAR Moneta and car on 60th st. 23859, W. 5258.

FOR SALE—ONE LOT IN SIERRA PARK, 50x145, on 11th HOBOKEN AVE., Sierra Park.

FOR SALE—WILSHIRE LOT, VAN NESS NEAR Temple, $1750. PHONE 20803 or F4445.

FOR SALE—
City Lots and Lands.

FOR SALE—
CHEAP LOTS.
$1250—50x140, high, sightly, between 18th and Washington.
$1600—50x125, a corner on 27th st., east of Arlington, one block of Adams st., paving paid and no restrictions.
$2200—50x160, at the junction of Jefferson, South Park and 35th sts., a dandy for bungalow court, or apartments.
$2500—50x150 to alley; close to 39th and Vermont; no restrictions.
$2950—50x140, a corner near 46th and Main; this is a fine location for stores or flats.
GEO. A. CORTELYOU CO.,
534 Bradbury Bldg.

FOR SALE—I HAVE FOR SALE A FEW LOTS IN CLARENDALE (near CULVER CITY.) REAL BEACH and ENGLEDALE ACRES (½ ACRES), at just what it cost subdividers to put them on the market. INVESTIGATE THESE PRICES.
CLARENDALE, $520 to $600.
REAL BEACH COURT, $624, $1100, 1475, $1676.
ENGLEDALE ACRES (½ ACRES,) $351, $464, $739.
These are all choicest lots in these tracts, and are rare bargains; terms very reasonable. Apply at once, as there are only a few left.
H. Post, Jr.,
Main 3623. 621 Van Nuys Bldg.

FOR SALE—
CLOSING OUT WILSHIRE LOTS.
Close-out sale by owner. Half dozen lots in Wilshire district. Improved to the limit. Surrounding of culture and elegance. Restrictions rigid but fair. Priced regardless of all others in their neighborhood. Will be to cost of owner if you are willing to spend from $1500 to $2500 for lot and plant your home where neighborhood will always be valued and where values will always be ascending and making big money on the investment this is your opportunity. Easy terms of payment. See me at once. Oxford Square Development.
EMIL FIRTH, 346 Broadway. 60107; Main 2543.

FOR SALE—
HALF WAY TO HOLLYWOOD.
Double Frontage, Two Streets—$1075.
Beautiful view lot in exclusive residential subdivision where high class improvements are all done to be paid for. Frontage 50 feet running from street to street. Overlooking finest boulevard, the city, Hollywood, with glimpse of the sea. Seven hundred cars per day pass within a minute of this lot.
Owner Says Must Sell,
$50 Cash and $15 Month.
C. B. Rosenberg, with EMIL FIRTH, 346 Broadway, 60107—Main 2543.

FOR SALE—OR EXCHANGE—
GOOD CHANCE HERE.
FIVE ACRES IN CITY.
Only $7500, and worth $10,000. Mortgage $2500. Want land or other property for equity.
W. H. NEISWENDER,
602 H. W. Hellman Bldg.

FOR SALE—
DID YOU EVER SEE A BARGAIN
LIKE THIS?
$2250 buys this beautiful corner 50x132 to alley, close to the Carnegie Library at 49th and Budlong avenue. This is a real snap.
GEO. A. CORTELYOU CO.,
534 Bradbury Bldg.

FOR SALE—A LOT ON WESTERN AVE., ONE block from 39th street car line, east front, size 50x125, worth $1250. Mortgage $1000 to run two years. Will take $1100 cash. Owner must raise money. Must be sacrifice for cash. Don't fail to see this if you want to secure a snap. Phone OWNER, Vermont 7777.

FOR SALE—MONEY TALKS. EAST-FRONT LOT on Normandie, Wilshire district, $750; $250 down, mortgage $500; 42nd place in Vernon addition, $650; Juanita, near high school, $650. These prices for a few days only; commission to agents. W. YEDDER, owner, 345 S. Hope st. Main 8000. Home 10745.

FOR SALE—ONE 50-FOOT LOT, WEST FRONT, next to corner of 50th st. on Vermont ave. Price $2250. Cash $700 down, balance terms. Address owner, 4428 I. W. Hellman Bldg. Taken said up to November. Telephone 7122, Santa Fe, Station 22, Fullerton, Orange county, Cal.

FOR SALE—$1150— —ONLY $1150
50x140 50x140 50x140
Near Washington and Crenshaw boulevards. You will look the city over, and not find such a bargain.
J. E. LANDEN, with
STRONG, DICKINSON & McGRATH.
68196. 1015 Marsh-Strong Bldg. Main 1273.

FOR SALE—BEACHWOOD PARK, THE CREAM OF Hollywood foothills; ideal home sites high and dry, good views, some lemonaires, no fogs, no dust. Large lots, $500 up. $200,000 worth recently sold. Take Franklin ave. car to Fuller office at Beachwood drive. Phone Hollywood 826, or see Jas. M. Foley, with ALBERT H. BEACH CO., 1025 Marsh-Strong Bldg. F3600—Main 3172.

FOR SALE—
Choice court lot, 158x248; this is a fine corner, southwest, north of 22nd st., unrestricted; fine neighborhood. Price $4500; part exchange. Worth $12,500.
FRED G. PEARCE,
202 Van Nuys Bldg.

FOR SALE—FOOTHILL SCENIC VILLA SITES and lots. Beautifully situated; restricted residential property on Commonwealth and Los Feliz avenues, adjoining Griffith Park. Office, 540 Van Nuys Bldg. Main 780—A4280.

FOR SALE—$1200, LOT ON MAIN, CLOSE TO 57th st. This is a genuine bargain and will make a fine investment, guaranteeing to the buyer a good profit. See
HENRY SCHWANNEKE,
227 I. N. Van Nuys Bldg. A3437. Main 4302.

FOR SALE—
$2500.
The cheapest lot southwest. 50x150, to alley. A fine location for flats or apartments, near Hoover and 30th sts.
GEO. A. CORTELYOU CO.,
534 Bradbury Bldg.

FOR SALE—OR EXCHANGE—I HAVE A FINE 80x lots in El SEGUNDO, the big Standard Oil town, to exchange for vacant property or house in desirable section of city.
H. POST, JR.,
MAIN 3622. 621 VAN NUYS BLDG.

FOR SALE—WE HAVE SEVERAL CLEAR LOTS, well located, taken in on trade. Will discount 25% on the dollar for cash. If you are in the market for a bargain, call
MILTON THOMAS LAND CORPORATION,
Phone—Sdwy. 7080. 426 I. W. Hellman Bldg.

FOR SALE—
BUILDERS, NOTICE.
I took in exchange at $3000 7 lots, 4-room practice house; will sell for $2500 on terms of $500 cash, balance for small cottages. See owner, 210 BIAS BLDG.

FOR SALE—OR EXCHANGE—CHOICE LOT, VERmont Heights tract, near Vermont ave.; will sell cheap or exchange for anything of equal value; must sell or trade at once; equity $900, mortgage $102. Call after Sunday, 2913A NORMANDIE, Vermont 4814.

FOR SALE—
$3500 Right now buys 60-foot restricted lot on Andrews blvd.; the finest residence street in Los Angeles; a big profit for the buyer; sure. See Mr. McGrath, 1015 Marsh-Strong Bldg. STRONG, DICKINSON & McGRATH.

FOR SALE—UNDER BANK APPRAISEMENT, UNrestricted lot, 50x145, on Sunset blvd., just west of sisters' Hospital; bank make appointment of $3500; for quick sale will sell for $2500. TERMS. MR. ELLIS,
623 S. Spring st. Main 3538.

FOR SALE—LOT 3, BLOCK 7, EAST FRONT, GILbert's Imperial Square, $1500, terms. $3000—Corner Hooker and 42nd sts. 87x111, fine for apartments or stores. Terms. $4500. EDWARD M. HENRY & CO., 1015 Marsh-Strong Bldg. Main 1273.

FOR SALE—
HALF PRICE—PALMS SNAP.
Nearly One-half Acre, Only $595.
On Venice Short Line.
At 7th st. Sidewalks, gas. Adjoining Culver City. Nothing like it, but must sell; $100 cash, balance $10 per month. $595. Hill st.

FOR SALE—GOOD LOT, CHEAP. LOT AT 1150 Laguna st., Boyle Heights, price $700; mortgage $510, payable $10 per month, no interest. Lot cost $1200 cash. Phone Signal Glendale 736, or write H. C. BEESON, R. D. 1, Whittier, Cal.

FOR SALE—AT A SACRIFICE, 100x150 FEET, Ivory, corner; a bungalow, in rear; beautiful lawn; shade and fruit trees; improved street, a good investment, fine for flats or bungalow court, or desirable home place, 616 N. HARVARD BLVD., near Melrose ave. Owner on premises.

FOR SALE—$975—LESS THAN HALF VALUE, lot on Pico Heights, high and sightly.
F. M. BUNKLE,
Pico near Hobart. West 550.
T1275.

FOR SALE—
REAL BARGAIN.
Lot 22, Mortimer's Gateway tract, Hollywood. Exclusive restrictions. $1250 cash. Address FF, box 276, TIMES BRANCH OFFICE.

FOR SALE—CHOICE LOT ON 50TH PLACE NEAR Main st., 50 feet front; oiled street, gas and water in; fare; price $450. Address F, box 255, TIMES BRANCH OFFICE.

FOR SALE—
$2500.
The cheapest lot southwest, 50x150, to alley. A fine location for flats or apartments, near Hoover and 30th sts.
GEO. A. CORTELYOU CO.,
534 Bradbury Bldg.

FOR SALE—OR EXCHANGE—I HAVE A FINE 80x lots in El SEGUNDO, the big Standard Oil town, to exchange for bungalow

Realty Liners.

FOR SALE—
Suburban Property.

FOR SALE—
SEE OUR EAST WHITTIER
FRONTLESS
LEMON AND ORANGE LAND.

This adjoins the world renowned lemon groves of the Lelfingwell Ranch, incorporated, and is in tracts of four acres and up. One share of water stock goes with each acre. Price only $600 per acre. Terms 1-10 cash, balance monthly, quarterly, or annually. Adjoining orchard tracts formerly sold for $750, and now all improved acreage surrounding this property could not be purchased for less than $1500 and some got for $2000 per acre. Excursion every day. Let me show you the way to success.

W. Bashore, with
JACOB STERN,
404 Pacific Electric Bldg.

FOR SALE—

SPECIAL FOR THIS WEEK.
NEW RAMONA ACRES
$1675
LITTLE FARM,
with
NEW THREE-ROOM HOUSE,
CHICKEN-HOUSE AND 20 FRUIT TREES.

Right on car line, 29 minutes from 6th and Main; 19,000 square feet of the prettiest soil in the San Gabriel Valley. $100 cash and $15 a month. A snap for somebody. See Ramona Dept.

JANSS INVESTMENT COMPANY,
611-613 Bo. Hill st.
Home 10945—Phones—Broadway 2468.

FOR SALE—

FOR 3 DAYS—2
$1100 ORANGE GROVE LOTS FOR $950.
$25 cash, $10 month.
$150 discount this month only.

50x150, with 20 budded orange trees, among best homes in Monrovia, the cleanest, finest healthiest suburb of Los Angeles, 45 minutes from Broadway. All street improvements. Send for illustrated plat.
F. C. WOOD & CO., 607 S. Hill st., room 2288.
Phone: A1554—Main 1...

FOR SALE—

LITTLE FARMS.
ONLY 20 MINUTES BY TROLLEY.
ONLY $950 ON TERMS.

Not another situation like it anywhere at the price, $10 cash, and $10 a month. Every encouragement to build. In the midst of a celebrated poultry district at edge of city, overlooking famous San Gabriel Valley. Never again will you get a piece of this fertile soil for such a price on such terms. Neighborhood developed in fruit and chicken farms. No close-you can work in town. See it and decide quickly. Mission Court Department, EMIL FIRTH, 346 Broadway. 60167—MAIN 2543.

FOR SALE — TERRIFIC SACRIFICE OF FINE home, on one of the finest streets in Altadena and in one of the most beautiful scenic locations in Southern California. Large, handsomely improved grounds, with every known kind of citrus, deciduous fruits, berries, shrubs and flowers. Fronts three streets. 150x404. Fashionable neighborhood and best Country Club. Cement on metal 5-ft. residence, containing 9 rooms, 2 sleeping porches and garage large enough for three cars. Will sell for little over half of its value, as owner must have some cash. $4000 to $5000 will handle it, balance can run. See OWNER, Room 924, Security Bldg., Los Angeles.

FOR SALE—

A SNAP.
6 acres on boulevard.
Close in—Domestic water.

Only 12 miles from 6th and Main street, close to store, poultry, schools, etc. Splendid rich soil and large garden. Over 600 feet of boulevard frontage. Most productive section about this city. Must surrounding. Not far to trolley. Price only $6000 per acre. Easy terms. Inquire of CHAS. F. O'BRIEN CO., 72720. Main 3094.

Suite 815 Marsh-Strong Bldg.

FOR SALE—

A large 7-room house surrounded by lawn, and best kinds of flowers, beautiful mountain view. Property contains A-1 chicken ranch with modern conveniences for 1500 birds, two brooder houses, garage and other necessary outbuildings. Property is 4½ acres, of which 2½ acres are oranges and the rest different kinds of fruits.

ALSO
6¼ acres, including a 2½-acre orange grove and a 4-acre peach and plum orchard. Inquire PASADENA, CASITAS AVE., box 256. Phone Fair Oaks 4709.

FOR SALE—DANDY RUSTIC HOME, 1½-ACRE fruit and chicken ranch, self-supporting, stocked with chickens and rabbits; good crop of fruit and garden; potatoes and alfalfa; 5-room modern house with all city conveniences. Lawn and flowers. Good bungalow. Your living and care now? Own your job and be independent of hard times. Twenty minutes out on car line. Block of good school. This is not junk, but high-class property. Buy of owner and save agent's profit. Write OWNER, R. 14, box 21, Los Angeles, Cal., or phone Boyle 2221.

FOR SALE—
CLOSE-IN SOUTHWEST HOME.
ON 5 ACRES—$9000.

Very fine nine-room house, shade and fruit trees, shrubbery, barn, garage, corrals, etc. Close enough to constitute it an ideal suburban home. An unusual bargain at the price and terms, as owner must sell.
Furnished Department, EMIL FIRTH, 346 Broadway. 60167—MAIN 2543.

FOR SALE—A BIG SNAP.
$11,500—20 acres at Burbank, facing on three streets; best soil; 2-room house, some fruit. Fine for subdivision. $3000 down, balance easy terms. $5500—7 acres at Strawberry Park, best soil, 5 blocks from Pacific Electric car line, call in alfalfa; with water.
$12,000—5 acres at Huntington Park, facing on 3 streets, fine for subdivision.
OSCAR LEUSCHNER, 319 North Broadway.

FOR SALE—GENUINE BOLLYWOOD BARGAINS.
7-room strictly modern bungalow, fireplace, etc., for $3900, $1200 cash; special sacrifice. 7-room modern three chambers up, big lot, garage, $2250. $1250 cash; 8-room two-story house, $4500. $1000 cash; foothills, above boulevard; 5-room, high class bungalow, $2975, $200 cash, 7-room highest artistic bungalow, all built-in effect, fireplace, hardwood, $4075. Phone WHITNEY, HERBERT ORR COMPANY, 923 Black Bldg. 62601.

FOR SALE—A LITTLE DREAM. FIVE ACRES of alfalfa and walnuts, five-room house, barn, plenty of water, close to boulevard, school, electric car, etc. San Gabriel. Just the place for chickens. Price $4000. Terms. Mr. Greene or Mr. Dorsey, with FLORY REALTY COMPANY, 309 ½ Hill st.

FOR SALE—OR EXCHANGE—28 ACRES VACANT, 18 miles from L. A., in San Fernando Valley. Must exchange for Los Angeles property. Address owner, Box 1, Lankershim, Cal.

FOR SALE—OR EXCHANGE—FOR BOYLE HEIGHTS property, one-acre home in Bellflower, $1600; also large lot in Hyde Park addition, for Hawthorne, or small acreage. N. TRUSOTTI, 105 Court st. Main 9071.

FOR SALE—AT BALDWIN PARK, 8 ACRE ON Huntington Dr. R.F.D. See location for manufacturing business. $5000. Easy terms. D. J. SHULTIS, Baldwin Park.

FOR SALE—10 ACRES NEAR CITY AND NEAR car line, only $150 per acre. GEO. RICHEY, 420 Douglas Bldg.

FOR SALE—$8500 WILL TAKE A CLEAR 10-ACRE ranch at Sell, balance to suit. Apply to OWNER, 6607 Sunset Blvd.

FOR SALE—$2700, SIX ACRES NEAR BURBANK, facing boulevard. This is big bargain. No agents. PHONE 25716 mornings.

FOR SALE—BUY AN ACRE HOME, ONLY SEVEN miles from Sixth and Main sts. Easy terms. Phone BOYLE 3171.

FOR SALE—OR EXCHANGE—BEAUTIFUL RAMONA acre, 4 blocks from car. Bargain, easy terms. BOYLE 2184.

Altadena.

FOR SALE—TERRIFIC SACRIFICE OF FINE home, on one of the finest streets in Altadena and in one of the most beautiful scenic locations in Southern California. Large, handsomely improved grounds, with every known kind of citrus, deciduous fruits, berries, shrubs and flowers. Fronts three streets. 150x404. Fashionable neighborhood and best Country Club. Cement on metal 7-ft. residence containing 9 rooms, 2 sleeping porches and garage large enough for three cars. Will sell for little over half of its value, as owner must have some cash. $4000 to $5000 will handle it, balance can run. See OWNER, Room 924, Security Bldg., Los Angeles.

FOR SALE—

A SNAP.
6 acres on boulevard.
Close in—Domestic water.

Only 12 miles from 6th and Main street, close to store, poultry, schools, etc. Splendid rich soil and large garden. Over 600 feet of boulevard frontage. Most productive section about this city. Must surroundings. Not far to trolley. Price only $6000 per acre. Easy terms. Inquire of CHAS. F. O'BRIEN CO., 72720. Main 3094.

Suite 815 Marsh-Strong Bldg.

FOR SALE—

A large 7-room house surrounded by lawn, and best kinds of flowers, beautiful mountain view. Property contains A-1 chicken ranch with modern conveniences for 1500 birds, two brooder houses, garage and other necessary outbuildings. Property is 4½ acres, of which 2½ acres are oranges and the rest different kinds of fruits.

ALSO
6¼ acres, including a 2½-acre orange grove and a 4-acre peach and plum orchard. Inquire PASADENA, CASITAS AVE., box 256. Phone Fair Oaks 4709.

FOR SALE—DANDY RUSTIC HOME, 1½-ACRE fruit and chicken ranch, self-supporting, stocked with chickens and rabbits; good crop of fruit and garden; potatoes and alfalfa; 5-room modern house with all city conveniences. Lawn and flowers. Good bungalow. Your living and care now? Own your job and be independent of hard times. Twenty minutes out on car line. Block of good school. This is not junk, but high-class property. Buy of owner and save agent's profit. Write OWNER, R. 14, box 21, Los Angeles, Cal., or phone Boyle 2221.

FOR SALE—
CLOSE-IN SOUTHWEST HOME.
ON 5 ACRES—$9000.

Very fine nine-room house, shade and fruit trees, shrubbery, barn, garage, corrals, etc. Close enough to constitute it an ideal suburban home. An unusual bargain at the price and terms, as owner must sell.
Furnished Department, EMIL FIRTH, 346 Broadway. 60167—MAIN 2543.

FOR SALE—A BIG SNAP.
$11,500—20 acres at Burbank, facing on three streets; best soil; 2-room house, some fruit. Fine for subdivision. $3000 down, balance easy terms.
$5500—7 acres at Strawberry Park, best soil, 5 blocks from Pacific Electric car line, call in alfalfa; with water.
$12,000—5 acres at Huntington Park, facing on 3 streets, fine for subdivision.
OSCAR LEUSCHNER, 319 North Broadway.

FOR SALE—GENUINE BOLLYWOOD BARGAINS.
7-room strictly modern bungalow, fireplace, etc., for $3900, $1200 cash; special sacrifice. 7-room modern three chambers up, big lot, garage, $2250. $1250 cash; 8-room two-story house, $4500. $1000 cash; foothills, above boulevard; 5-room, high class bungalow, $2975, $200 cash, 7-room highest artistic bungalow, all built-in effect, fireplace, hardwood, $4075. Phone WHITNEY, HERBERT ORR COMPANY, 923 Black Bldg. 62601.

FOR SALE—A LITTLE DREAM. FIVE ACRES of alfalfa and walnuts, five-room house, barn, plenty of water, close to boulevard, school, electric car, etc. San Gabriel. Just the place for chickens. Price $4000. Terms. Mr. Greene or Mr. Dorsey, with FLORY REALTY COMPANY, 309 ½ Hill st.

FOR SALE—OR EXCHANGE—28 ACRES VACANT, 18 miles from L. A., in San Fernando Valley. Must exchange for Los Angeles property. Address owner, Box 1, Lankershim, Cal.

FOR SALE—OR EXCHANGE—FOR BOYLE HEIGHTS property, one-acre home in Bellflower, $1600; also large lot in Hyde Park addition, for Hawthorne, or small acreage. N. TRUSOTTI, 105 Court st. Main 9071.

FOR SALE—AT BALDWIN PARK, 8 ACRE ON Huntington Dr. R.F.D. See location for manufacturing business. $5000. Easy terms. D. J. SHULTIS, Baldwin Park.

FOR SALE—10 ACRES NEAR CITY AND NEAR car line, only $150 per acre. GEO. RICHEY, 420 Douglas Bldg.

FOR SALE—$8500 WILL TAKE A CLEAR 10-ACRE ranch at Sell, balance to suit. Apply to OWNER, 6607 Sunset Blvd.

FOR SALE—$2700, SIX ACRES NEAR BURBANK, facing boulevard. This is big bargain. No agents. PHONE 25716 mornings.

FOR SALE—BUY AN ACRE HOME, ONLY SEVEN miles from Sixth and Main sts. Easy terms. Phone BOYLE 3171.

FOR SALE—OR EXCHANGE—BEAUTIFUL RAMONA acre, 4 blocks from car. Bargain, easy terms. BOYLE 2184.

Altadena.

FOR SALE—TERRIFIC SACRIFICE OF FINE home, on one of the finest streets in Altadena and in one of the most beautiful scenic locations in Southern California. Large, handsomely improved grounds, with every known kind of citrus, deciduous fruits, berries, shrubs and flowers. Fronts three streets. 150x404. Fashionable neighborhood and best Country Club. Cement on metal 7-ft. residence containing 9 rooms, 2 sleeping porches and garage large enough for three cars. Will sell for little over half of its value, as owner must have some cash. $4000 to $5000 will handle it, balance can run. See OWNER, Room 924, Security Bldg., Los Angeles.

FOR SALE—
A SNAP.
6 acres on boulevard.
Close in—Domestic water.

Only 12 miles from 6th and Main street, close to store, poultry, schools, etc. Splendid rich soil and large garden. Over 600 feet of boulevard frontage. Most productive section about this city. Must surroundings. Not far to trolley. Price only $6000 per acre. Easy terms. Inquire of CHAS. F. O'BRIEN CO., 72720. Main 3094.

Suite 815 Marsh-Strong Bldg.

FOR SALE—

A large 7-room house surrounded by lawn, and best kinds of flowers, beautiful mountain view. Property contains A-1 chicken ranch with modern conveniences for 1500 birds, two brooder houses, garage and other necessary outbuildings. Property is 4½ acres, of which 2½ acres are oranges and the rest different kinds of fruits.

ALSO
6¼ acres, including a 2½-acre orange grove and a 4-acre peach and plum orchard. Inquire PASADENA, CASITAS AVE., box 256. Phone Fair Oaks 4709.

FOR SALE—DANDY RUSTIC HOME, 1½-ACRE fruit and chicken ranch, self-supporting, stocked with chickens and rabbits; good crop of fruit and garden; potatoes and alfalfa; 5-room modern house with all city conveniences. Lawn and flowers. Good bungalow. Your living and care now? Own your job and be independent of hard times. Twenty minutes out on car line. Block of good school. This is not junk, but high-class property. Buy of owner and save agent's profit. Write OWNER, R. 14, box 21, Los Angeles, Cal., or phone Boyle 2221.

FOR SALE—
CLOSE-IN SOUTHWEST HOME.
ON 5 ACRES—$9000.

Very fine nine-room house, shade and fruit trees, shrubbery, barn, garage, corrals, etc. Close enough to constitute it an ideal suburban home. An unusual bargain at the price and terms, as owner must sell.
Furnished Department, EMIL FIRTH, 346 Broadway. 60167—MAIN 2543.

FOR SALE—A BIG SNAP.
$11,500—20 acres at Burbank, facing on three streets; best soil; 2-room house, some fruit. Fine for subdivision. $3000 down, balance easy terms.
$5500—7 acres at Strawberry Park, best soil, 5 blocks from Pacific Electric car line, call in alfalfa; with water.
$12,000—5 acres at Huntington Park, facing on 3 streets, fine for subdivision.
OSCAR LEUSCHNER, 319 North Broadway.

FOR SALE—GENUINE BOLLYWOOD BARGAINS.
7-room strictly modern bungalow, fireplace, etc., for $3900, $1200 cash; special sacrifice. 7-room modern three chambers up, big lot, garage, $2250. $1250 cash; 8-room two-story house, $4500. $1000 cash; foothills, above boulevard; 5-room, high class bungalow, $2975, $200 cash, 7-room highest artistic bungalow, all built-in effect, fireplace, hardwood, $4075. Phone WHITNEY, HERBERT ORR COMPANY, 923 Black Bldg. 62601.

FOR SALE—A LITTLE DREAM. FIVE ACRES of alfalfa and walnuts, five-room house, barn, plenty of water, close to boulevard, school, electric car, etc. San Gabriel. Just the place for chickens. Price $4000. Terms. Mr. Greene or Mr. Dorsey, with FLORY REALTY COMPANY, 309 ½ Hill st.

FOR SALE—OR EXCHANGE—28 ACRES VACANT, 18 miles from L. A., in San Fernando Valley. Must exchange for Los Angeles property. Address owner, Box 1, Lankershim, Cal.

FOR SALE—OR EXCHANGE—FOR BOYLE HEIGHTS property, one-acre home in Bellflower, $1600; also large lot in Hyde Park addition, for Hawthorne, or small acreage. N. TRUSOTTI, 105 Court st. Main 9071.

FOR SALE—AT BALDWIN PARK, 8 ACRE ON Huntington Dr. R.F.D. See location for manufacturing business. $5000. Easy terms. D. J. SHULTIS, Baldwin Park.

FOR SALE—10 ACRES NEAR CITY AND NEAR car line, only $150 per acre. GEO. RICHEY, 420 Douglas Bldg.

FOR SALE—$8500 WILL TAKE A CLEAR 10-ACRE ranch at Sell, balance to suit. Apply to OWNER, 6607 Sunset Blvd.

FOR SALE—$2700, SIX ACRES NEAR BURBANK, facing boulevard. This is big bargain. No agents. PHONE 25716 mornings.

FOR SALE—BUY AN ACRE HOME, ONLY SEVEN miles from Sixth and Main sts. Easy terms. Phone BOYLE 3171.

FOR SALE—OR EXCHANGE—BEAUTIFUL RAMONA acre, 4 blocks from car. Bargain, easy terms. BOYLE 2184.

Altadena.

FOR SALE—TERRIFIC SACRIFICE OF FINE home, on one of the finest streets in Altadena and in one of the most beautiful scenic locations in Southern California. Large, handsomely improved grounds, with every known kind of citrus, deciduous fruits, berries, shrubs and flowers. Fronts three streets. 150x404. Fashionable neighborhood and best Country Club. Cement on metal 7-ft. residence containing 9 rooms, 2 sleeping porches and garage large enough for three cars. Will sell for little over half of its value, as owner must have some cash. $4000 to $5000 will handle it, balance can run. See OWNER, Room 924, Security Bldg., Los Angeles.

FOR SALE—
A SNAP.
6 acres on boulevard.
Close in—Domestic water.

Only 12 miles from 6th and Main street, close to store, poultry, schools, etc. Splendid rich soil and large garden. Over 600 feet of boulevard frontage. Most productive section about this city. Must surroundings. Not far to trolley. Price only $6000 per acre. Easy terms. Inquire of CHAS. F. O'BRIEN CO., 72720. Main 3094.

Suite 815 Marsh-Strong Bldg.

FOR SALE—

A large 7-room house surrounded by lawn, and best kinds of flowers, beautiful mountain view. Property contains A-1 chicken ranch with modern conveniences for 1500 birds, two brooder houses, garage and other necessary outbuildings. Property is 4½ acres, of which 2½ acres are oranges and the rest different kinds of fruits.

ALSO
6¼ acres, including a 2½-acre orange grove and a 4-acre peach and plum orchard. Inquire PASADENA, CASITAS AVE., box 256. Phone Fair Oaks 4709.

FOR SALE—DANDY RUSTIC HOME, 1½-ACRE fruit and chicken ranch, self-supporting, stocked with chickens and rabbits; good crop of fruit and garden; potatoes and alfalfa; 5-room modern house with all city conveniences. Lawn and flowers. Good bungalow. Your living and care now? Own your job and be independent of hard times. Twenty minutes out on car line. Block of good school. This is not junk, but high-class property. Buy of owner and save agent's profit. Write OWNER, R. 14, box 21, Los Angeles, Cal., or phone Boyle 2221.

FOR SALE—
CLOSE-IN SOUTHWEST HOME.
ON 5 ACRES—$9000.

Very fine nine-room house, shade and fruit trees, shrubbery, barn, garage, corrals, etc. Close enough to constitute it an ideal suburban home. An unusual bargain at the price and terms, as owner must sell.
Furnished Department, EMIL FIRTH, 346 Broadway. 60167—MAIN 2543.

FOR SALE—A BIG SNAP.
$11,500—20 acres at Burbank, facing on three streets; best soil; 2-room house, some fruit. Fine for subdivision. $3000 down, balance easy terms.
$5500—7 acres at Strawberry Park, best soil, 5 blocks from Pacific Electric car line, call in alfalfa; with water.
$12,000—5 acres at Huntington Park, facing on 3 streets, fine for subdivision.
OSCAR LEUSCHNER, 319 North Broadway.

FOR SALE—GENUINE BOLLYWOOD BARGAINS.
7-room strictly modern bungalow, fireplace, etc., for $3900, $1200 cash; special sacrifice. 7-room modern three chambers up, big lot, garage, $2250. $1250 cash; 8-room two-story house, $4500. $1000 cash; foothills, above boulevard; 5-room, high class bungalow, $2975, $200 cash, 7-room highest artistic bungalow, all built-in effect, fireplace, hardwood, $4075. Phone WHITNEY, HERBERT ORR COMPANY, 923 Black Bldg. 62601.

FOR SALE—A LITTLE DREAM. FIVE ACRES of alfalfa and walnuts, five-room house, barn, plenty of water, close to boulevard, school, electric car, etc. San Gabriel. Just the place for chickens. Price $4000. Terms. Mr. Greene or Mr. Dorsey, with FLORY REALTY COMPANY, 309 ½ Hill st.

FOR SALE—OR EXCHANGE—28 ACRES VACANT, 18 miles from L. A., in San Fernando Valley. Must exchange for Los Angeles property. Address owner, Box 1, Lankershim, Cal.

FOR SALE—OR EXCHANGE—FOR BOYLE HEIGHTS property, one-acre home in Bellflower, $1600; also large lot in Hyde Park addition, for Hawthorne, or small acreage. N. TRUSOTTI, 105 Court st. Main 9071.

FOR SALE—AT BALDWIN PARK, 8 ACRE ON Huntington Dr. R.F.D. See location for manufacturing business. $5000. Easy terms. D. J. SHULTIS, Baldwin Park.

FOR SALE—10 ACRES NEAR CITY AND NEAR car line, only $150 per acre. GEO. RICHEY, 420 Douglas Bldg.

FOR SALE—$8500 WILL TAKE A CLEAR 10-ACRE ranch at Sell, balance to suit. Apply to OWNER, 6607 Sunset Blvd.

FOR SALE—$2700, SIX ACRES NEAR BURBANK, facing boulevard. This is big bargain. No agents. PHONE 25716 mornings.

FOR SALE—BUY AN ACRE HOME, ONLY SEVEN miles from Sixth and Main sts. Easy terms. Phone BOYLE 3171.

FOR SALE—OR EXCHANGE—BEAUTIFUL RAMONA acre, 4 blocks from car. Bargain, easy terms. BOYLE 2184.

Altadena.

FOR SALE—TERRIFIC SACRIFICE OF FINE home, on one of the finest streets in Altadena and in one of the most beautiful scenic locations in Southern California. Large, handsomely improved grounds, with every known kind of citrus, deciduous fruits, berries, shrubs and flowers. Fronts three streets. 150x404. Fashionable neighborhood and best Country Club. Cement on metal 7-ft. residence containing 9 rooms, 2 sleeping porches and garage large enough for three cars. Will sell for little over half of its value, as owner must have some cash. $4000 to $5000 will handle it, balance can run. See OWNER, Room 924, Security Bldg., Los Angeles.

FOR SALE—

Realty Liners.

FOR SALE—
Country Property.

FOR SALE—

H. G. HOLABIRD & CO.,

OFFER

The Most Beautiful And Fertile Large Ranch in All Southern California, Perhaps a Dividend Paying Property, At the Price Offered, Ready for Colonization

20,000 Acres.

Plenty of Water, Splendid Oak Trees, Gravelly Loam Soil, Level Surface, Ready for the Plow. Large Tracts Awaiting the Fortunate Syndicate Who Buys And Subdivides This Liberal Terms. Complete Report By Col. W. H. Holabird. H. G. HOLABIRD & CO., Agents, 620 S. Spring St.

FOR SALE—

MAKING IT EASIER FOR MEN WITH SMALL CAPITAL TO OWN AN ORANGE, LEMON OR GRAPEFRUIT GROVE.

We are putting into effect a NEW PLAN for the combination of the Poultry Business with the growing of citrus trees, at FONTANA.

This plan is based upon a careful study of the difficulties and disappointments, the failure and successes of the poultry business in Southern California.

By our plan, the man who engages in the poultry business at Fontana will become a unit in a $ 25,000-ten-power egg factory. He will get his feed at cost, and he will sell his eggs through the general market, and will have at all times the advice and assistance of a practical man who has proved that he knows how to make it have been made PAY.

We want some specially diligent men and women as the foundation of this plan, and can quote special terms to the right people.

A good deal of building is now going on at Fontana. There is a steady demand for the services of

A PLUMBER,
A PAINTER,
A PLASTERER.

The opportunity to start a hen ranch at Fontana, to feed poultry as an important part of the time, and finally to own a bearing citrus grove in one of the best locations in Southern California is open on easy terms to one each in these trades.

Apply to L. B. Jorgensen, with THOMAS D. CAMPBELL & COMPANY, Washington Bldg., Third and Spring. Home 10372. Broadway 2008.

FOR SALE—COUNTRY.

SPLENDID UTAH FARM LANDS.

IMPROVED AND UNIMPROVED.

WITH ABUNDANT WATER.

Do you want to raise hogs, or alfalfa, or produce alfalfa seed that pays $60 to $75 per acre NET, or grow wheat and fruit? We have the land now here and waste. Why pay $100 or more per acre when you can get the very best with oceans of water at 10 cents per inch? We have the land that pays 7 per cent and up favorable terms. The great land opportunities of the period are in Utah. Buy while they are cheap. Write at once at prices of California lands 5 and 10 years ago.

SOME EXCHANGE.

We have 40 to 320-acre farms, improved, at $25 to $125 per acre, ready to move on to. And properties, some of them, that we can exchange for city property, particularly four 160 acres with 80 in alfalfa, at $100 per acre, clear. Take residence or business property.

Splendid $250 acres, 700 in grain, all fenced, buildings, some stock, $50 per acre, clear, part exchange.

800 acres, 25 miles from Salt Lake City, $30 per acre, clear. Owner will make very fine proposition to man who will furnish money to develop and will go with him to work the land.

SPECIAL BARGAIN.

270 acres, part highly improved, buildings, fenced, house, cows, full equipment, implements, standard, cheap for quick sale, $100 per acre, clear for clear. See Mr. Bixler or Mr. McGrath with

STRONG, PICKHTSON & McGRATH,
1015 Merch.-Stroug Bldg. Main 1272.

FOR SALE—

FIVE ACRES—$200 AN ACRE.

NINE MILES FROM THE CITY.

Mile and a half from electric car line. Light sandy soil, good for fruit and vegetables. Good water piped ready for use. You can start right in. Ask about the big crops on adjoining farms. I am a stranger and must sell this quickly. Terms, $ cash, balance 2, 3 and 4 years at 6 per cent. Owner, 1031 L. A. Investment Bldg.

FOR SALE—
Country Property.

FOR SALE—

BEST IMPROVED

IRRIGATED FARM EVER OFFERED.

FOR THE MONEY.

$55 acre, including crop wheat. Five years to pay.

Owner will give bonded written guarantee to deliver 25 bu. wheat, sacked, this year, without additional charge.

One full cubic gravity water with each acre. Absolutely dependable supply of 3½ acre feet water delivered to land in canal. Water assessment 25 to 40 cents per acre per year only.

Deed and clear title to land and water given upon first payment.

Land adjoining is alfalfa, producing $100 acre in hay and seed.

Finest sandy loam soil, deep, rich, level; irrigates perfectly and free from rock, hardpan and injurious alkalies.

This land will actually produce 60 bushels wheat, 100 bushels oats, 85 bushels barley, 5 to 7 tons alfalfa, 5 to 10 bushels alfalfa seed, 20 tons sugar beets and all kinds of vegetables and variety of fruits in proportion.

Climate high, dry and healthful. Finest stock country, no hog cholera.

Near railroad and town with good market for everything raised—alfalfa now selling for $9 a ton.

You'll have to act quick and mean business to get in on this $25 snap.

PARVANT VALLEY LAND CO.,
619 Story Bldg.

FOR SALE—

STOCK RAISING LAND IN THE HEART OF SOUTHERN CALIFORNIA.

There are magnificent opportunities for stock raising right in the heart of Southern California, within 50 miles of Los Angeles.

What's the use of paying $100 an acre for land in Utah, which raises crops 5 months in the year, when you can get land, with unfailing water, within 50 miles of Los Angeles, which produces crops 12 months a year, for $200 an acre.

What's the use of going into the super-heated interior valleys to raise hogs, and then losing 25 per cent, (at least) on every hog, on FREIGHT and SHRINKAGE, when you can stay where the hogs are grown, raise just as many hogs to the acre, get your feed just about as cheap, and then you sell your hog, you get the WHOLE HOG?

We believe that the sale of the remaining irrigable lands of the Chino Rancho, which we are conducting, is going better than any land campaign now in progress in Southern California. Our land is staple, standard, surrounded by producing land in every direction, in a well established community. It is LOW IN PRICE, the TERMS ARE VERY EASY, and it appeals to sensible men.

We have sold a lot of land. Have land for sale just as good and just as cheap as any we have sold. Are we dreaming? Not a bit of it. We make it move fast. Better look into this THIS WEEK. It's a short, easy, pleasant, one-day trip to go to CHINO.

Talk with L. B. Jorgensen, with THOMAS D. CAMPBELL & COMPANY, Washington Bldg., Third and Spring. Home 10372. Broadway 2008.

FOR SALE—

BUY A FARM

AT

OROSI,

The finest orange land in California,

OROSI FARMS

adjoining the famous Lindsay-Porterville district, near the rapidly growing town of Orosi, in Tulare county.

PLENTY OF CHEAP WATER.

Land Absolutely Frostless.

Raises finest alfalfa, grapes and both citrus and deciduous fruits.

SMALL CASH PAYMENT.

No other payment for SIX YEARS. Cheap rate excursions twice a week.

FREE FARE TO PURCHASERS. Booklet on Request.

C. H. ANTRIM,
503 Hollingsworth Bldg.

FOR SALE—40 ACRES OF THE BEST LAND AT BLOOMINGTON, CAL., WORTH $20,000. WILL SELL FOR $13,500. TERMS TO SUIT. SEE LAMB, 297 SECURITY BLDG.

FOR SALE—

NEAR THE CITY.

14 and a fraction acres, rich, level soil with abundance of cheap irrigating water, six acres planted to young orange orchard. New four-room house and barn. A snap, only $5000 complete, small payment down, gives you possession. Balance easy. See me at once. G. E. REYNOLDS, 611 S. Hill st. Home 10345 or Broadway 2468.

FOR SALE—A SACRIFICE. 100-ACRE FARM NEAR best town Ventura county, less than 60 miles out. 10 acres young lemons, 10 acres full-bearing apricots, 25 acres alfalfa, 25 acres beans. Rented to excellent tenant one-third crop, good buildings, abundant water free. Always held price at $50,000, but compelled to sacrifice at $35,000, half cash, must sell at once. Address F, box 508, TIMES BRANCH OFFICE.

FOR SALE—160 ACRES CANYON PROPERTY, ONE hour from Los Angeles by auto; running water year round; trees; magnificent scenery; 10 feet, the only decided view of the famous resort; 10 feet above Mount Lowe; 200 cabin sites can be sold out of this property this year at a handsome profit. For particulars call GARDNER & BROWN, fourth floor, Realty Board Bldg., 631 S. Spring. 60478, M. 2875.

FOR SALE—A BELLFLOWER BARGAIN. A FINE half-acre home with 4-room plastered cottage, with electric lights and gas; fine chicken corrals and outbuildings; price only $1050, $450 down, balance 3 years at 7 per cent. interest; close to the normal boulevard; 5 blocks from the Moller Piano factory. If you want a bargain call upon or write to GEORGE LOCKYER, Bellflower, Cal.

FOR SALE—OR EXCHANGE.
AN OPPORTUNITY.

To become the owner of 160 acres of land in the famous Salt River Valley, Arizona, where conditions are ideal for raising any kind of crops, an abundance of water and the finest climate in the world. For further particulars, address box 70, TIMES BRANCH OFFICE, Pasadena.

FOR SALE—"GO TO GARDENA."

$2500—One acre, 5-room bungalow, near car. $3000—Two acres, 5-room bungalow, barn, chicken yards, family fruit; on car line. $2000—Five acres, small house, small barn, $800 and up, land is alfalfa; gas and electricity on the street. V. W. GRAY, Gardena.

FOR SALE—NEAR BEAUTIFUL RIVERSIDE, 72½ acres citrus land, acre in alfalfa. Plenty of water. Fine location. Ideal home conditions. Will make any kind of reasonable terms, or even consider a small, non-inclated acreage as first payment. Price $475 per acre. Address OWNER, 300 Loring Bldg., Riverside, Cal.

FOR SALE — GOOD 5 ACRES, 4-ROOM HOUSE, barn, fencing well, fine little gum grove, yards and houses; 100 laying hens; 100 baby chicks; breeding does; a good income; for sale reasonable. Take Santa Ana car to Bingham Station, third house east on right. MRS. A. C. CARMEEN, Buena Park, Cal.

FOR SALE—CATTLE RANCH.

About 2000 acres in Northern Santa Barbara county; 500 head of stock raising cattle. Two small houses. Must sell immediately. Most all fenced; running water. Seven miles from nearest railroad. $7.50 per acre. BOX 717, SANTA MARIA, CAL.

FOR SALE—8 ACRES ALFALFA FARM LAND, fully developed. Close to two county seats, across electric line; equipped. Everything ready for making money. Sold on easy terms.

See Mr. Hopkins, Exchange Dept., JOHN McDONALD CO., 22 E. Colorado st., Pasadena.

FOR SALE—OR EXCHANGE—

Rothwell English walnut grove, and home, 16 acres, 8 years old, high class, big income, well located in Orange county.

H. C. BERGER CO., Main 2445.
208-9 Lankershim Bldg. Third and Spring sts.

WANTED—$2.50 TO $10 FOR SEVERAL SECTIONS of choice, well located Antelope Valley land, some with 100 acres or more in alfalfa. Will trade for anything of value. Don't sell anything until you see us. Especially all there is left at anything like the price named, where land and other conditions are good. Call on VAN, 1107 Citizens Bank Bldg., 5th and Spring.

FOR SALE—160-ACRE IMPROVED RANCH, 10 years to pay for it. Only a very small payment down. Two houses. Large barn. 25-horse power running plant; magnificent scenery; 10 feet, the only decided view of the famous resort; 10 feet above Mount Lowe; 200 cabin sites can be sold out of this property this year at a handsome profit. For particulars call GARDNER & BROWN, fourth floor, Realty Board Bldg., 631 S. Spring. 60478, M. 2875.

FOR SALE—A BELLFLOWER BARGAIN. A FINE half-acre home with 4-room plastered cottage, with electric lights and gas; fine chicken corrals and outbuildings; price only $1050, $450 down, balance 3 years at 7 per cent. interest; close to the normal boulevard; 5 blocks from the Moller Piano factory. If you want a bargain call upon or write to GEORGE LOCKYER, Bellflower, Cal.

FOR SALE—OR EXCHANGE—

AN OPPORTUNITY.

To become the owner of 160 acres of land in the famous Salt River Valley, Arizona, where conditions are ideal for raising any kind of crops, an abundance of water and the finest climate in the world. For further particulars, address box 70, TIMES BRANCH OFFICE, Pasadena.

FOR SALE—"GO TO GARDENA."

$2500—One acre, 5-room bungalow, near car. $3000—Two acres, 5-room bungalow, barn, chicken yards, family fruit; on car line. $2000—Five acres, small house, small barn, $800 and up, land is alfalfa; gas and electricity on the street. V. W. GRAY, Gardena.

FOR SALE—NEAR BEAUTIFUL RIVERSIDE, 72½ acres citrus land, acre in alfalfa. Plenty of water. Fine location. Ideal home conditions. Will make any kind of reasonable terms, or even consider a small, non-inclated acreage as first payment. Price $475 per acre. Address OWNER, 300 Loring Bldg., Riverside, Cal.

FOR SALE — GOOD 5 ACRES, 4-ROOM HOUSE, barn, fencing well, fine little gum grove, yards and houses; 100 laying hens; 100 baby chicks; breeding does; a good income; for sale reasonable. Take Santa Ana car to Bingham Station, third house east on right. MRS. A. C. CARMEEN, Buena Park, Cal.

FOR SALE—CATTLE RANCH.

About 2000 acres in Northern Santa Barbara county; 500 head of stock raising cattle. Two small houses. Must sell immediately. Most all fenced; running water. Seven miles from nearest railroad. $7.50 per acre. BOX 717, SANTA MARIA, CAL.

FOR SALE—8 ACRES ALFALFA FARM LAND, fully developed. Close to two county seats, across electric line; equipped. Everything ready for making money. Sold on easy terms.

See Mr. Hopkins, Exchange Dept., JOHN McDONALD CO., 22 E. Colorado st., Pasadena.

FOR SALE—OR EXCHANGE—

Rothwell English walnut grove, and home, 16 acres, 8 years old, high class, big income, well located in Orange county.

H. C. BERGER CO., Main 2445.
208-9 Lankershim Bldg. Third and Spring sts.

WANTED—$2.50 TO $10 FOR SEVERAL SECTIONS of choice, well located Antelope Valley land, some with 100 acres or more in alfalfa. Will trade for anything of value. Don't sell anything until you see us. Especially all there is left at anything like the price named, where land and other conditions are good. Call on VAN, 1107 Citizens Bank Bldg., 5th and Spring.

FOR SALE—$1100 CASH FOR $2100 EQUITY IN $5000 10-acre bearing citrus orchard. Mortgage $900. One-half mile from R. R. station, State highway, good school, so. Other improvements. OWNER, 1312 Maple.

FOR SALE—FIVE ACRES RICH APPLE AND cherry land in producing district at Beaumont, Riverside county. Water rights with land. No incumbrance. Terms to suit. E. H., box 583, Santa Monica, Cal.

FOR SALE—20 ACRES BEST LAND IN ORANGE county. Price $10,000, including well, orchard, artesian, which present owner will put down. Mortgage $4000. This property is worth $12,000. Address 3116 S. VERMONT. Phone West 43 or 24148.

FOR SALE—OR EXCHANGE—10 ACRES, EAST OF Masonic Home, San Gabriel. Finest sandy loam. Abundant water and water stock. Price $12,000. For particulars, see OWNER, 1031 L. A. Investment Bldg.

FOR SALE—
Country Property.

FOR SALE—

LOW-PRICED WHEAT LAND.
ON THE FAMOUS
LEVAN RIDGE,
OF UTAH.

Why pay more when you can get land in the banner wheat section of the United States for $20 and up.

There is only one JUAB VALLEY.

LEVAN RIDGE WHEAT MADE IT FAMOUS.

Domestic water a proven quantity.

Never a crop failure.

Best railroad facilities.

HERE ARE SOME LEVAN RIDGE BARGAINS—

1240 acres, improved, fenced, wells, spring, for stock and free range. Every acre tillable. Part needed to grain. Railroad cuts through. Good wagon roads also intersect the place. Neighboring ranches all good grain producers, priced for the poor man who wants a start. We are cutting this into small tracts and making exceptional terms. No "sale contract," but a mortgage covers your balance and you can have all the time you want by paying 6 per cent. interest. The crops bring independence.

HERE IS ANOTHER—

640 acres that we will cut into quarter sections (160's,) and sell to you for $20 per acre. This, too, is a Levan Ridge farm, and the terms are

IRRIGATED ALFALFA AND BEET FARMS.

HIGH-GRADE STOCK RANCHES.

Next excursion leaves Los Angeles Wednesday, March 31, special round trip rate on Salt Lake Railroad. Come with us and

SEE UTAH FIRST.

For further particulars call on or address

UTAH LAND AGENCY,
323 I. W. Hellman Bldg.,
Phone A1213. Los Angeles, Cal.

FOR SALE—

PLANT RIGHT NOW—GOOD LAND NEVER WILL BE SO CHEAP.

You are missing the greatest opportunity of your life if you are not planting or buying your land right now. The most independent man on earth today is the farmer on the land owner.

GO, SEE PERRIS IRRIGATED FARMS.

So close to Los Angeles you can make the return trip in a day. Only 2½ hours' ride. Railroad freight station right on the land. City of Perris shows by last census 2,500 inhabitants, and is growing fast. Great natural basin of rich fertility, surrounded by beautiful hills.

MAMMOTH WATER SYSTEM OPERATED!

Water rights included in price. Subject soil for fruit, farm and garden products. Ask your grocer or feed dealer why Perris valley products are in such great demand.

GENERAL FARM LAND $75 PER ACRE.
PROTECTED FRUIT LAND $250 PER ACRE.
INCLUDING WATER RIGHTS.

Eight years' time, in lots of 10 acres. Regular one-day return trips through the orange groves. Go and see this great, green garden of agricultural wealth, now in bearing. In lots of 40 acres or more, book let free to all. Call, write or telephone now.

EMIL FIRTH, FARMS DEPARTMENT.
346 Broadway. 60167.—Main 2543.

FOR SALE—

Quick Money. Quick Money.

BEAN LAND FOR RENT.

QUICK MONEY.

We have about 1000 acres of rich silt loam creek bottom land that we will rent for 4 to 5 acre tracts, or we will sell on small payment down; finest bean, alfalfa and corn land in California, part of which is under cultivation; plenty of cheap water; great hog, alfalfa and dairy lands. If you are looking for quick money you will have to call and write at once, as we are satisfied we can fully your experience and equipment. Office open until noon Sunday.

C. H. STEERE, General Agent.
F. P. NEWPORT COMPANY,
202 Central Bldg.,
Corner Ninth and Main sts. Los Angeles, Cal.

FOR SALE—

CHOICE LEMON ORCHARD.

NEAR THE CITY.

In perfect condition, young, thrifty trees, 9 years old, beautiful, symmetrical growth; plenty of irrigating water in abundance. This orchard should yield an income of $4000 per year when matured. Remember this is a proven district. Only $450 cash and balance extending over 5 years. Prompt action is necessary to secure this, one of a class. C. S. REYNOLDS, 611 South Hill st. Home 10345.

FOR SALE—OR EXCHANGE—4 1-4 ACRES OF the level land, fenced and cross-fenced, with splendid 6-room house, barn, chicken houses and corrals, for over a 1000 chickens, nice shade trees, in each corral and about dwelling; water piped to each place, and in house; all kinds assorted fruit trees, grapes, strawberries, blackberries, large garden all in, and a fine crop of wheat and oats, a dandy alfalfa patch, chickens, house, garden and farming tools, near 3-room house single furnished; improvements; chance to own a fine little ranch; all in, and good runabout car, for only $2800, $900 cash, balance mortgage, at 6 per cent. Or, equity and if exchange is offered for what but $2800, actual cash value. Don't delay. Address OWNER, at P. O. BOX 85, STEWHALL, or call at 620 S. Main St., Los Angeles, Cal.

FOR SALE—

Grow DATES and FIGS in the COACHELLA VALLEY. FIVE and TEN-ACRE FARMS, with or without water, on monthly payment of from fifty cents to twenty dollars an acre. Ask or write for printed matter. Address ZEDDON FARMS, 410 W. 9th st.

FOR SALE—THE GREATEST SACRIFICE IN A ranch ever offered. An improved ranch at the price of raw land. Owner is a farmer and will sell this fine ranch at a sacrifice on long time to anyone who has sufficient money to put in crops and stock properly. Fine 6-room house, buildings, plenty of farming tools, 5 horses, 40 acres in cut-a alfalfa, with plenty of water, 100 acres more in cut-a. Quick action necessary. MR. ST. CLAIR, 529 W. Eighth st.

FOR SALE—HAVE 160-ACRE DESERT ENTRY IN Coachella Valley, 214 miles from town. Want partner to invest $2000 to improve place, etc., and take half interest in property. Land will suitable for grapes, dates, figs and other fruits. Address Z, box 75, TIMES OFFICE.

FOR SALE—20 ACRES AT LITTLE ROCK, LOS Angeles county, adjoining 20 planted 7 years, netted 6 per cent. on $1700 per acre last year. 12 miles direct to corner. Clear title, $2400, half cash, must sell at once. Address F, box 508, TIMES BRANCH OFFICE.

FOR SALE — BY OWNERS, FINE LAND IN Southern California, in tracts to suit at $75 per acre; one-fifth cash, balance on long time. Some water at 6 per cent. Plants chosen water. A rare man's opportunity. U. S. OLYS, 511 Lissner Bldg., 324 S. Spring.

FOR SALE—OR EXCHANGE—500-ACRE ORANGE and lemon grove, San Dimas. Income $15,000 own water system, price $200,000, clear. Want city property. PROPERTIES, INC., 704-5 Hibernian Bldg., Main 8574, F5792.

FOR SALE—$20 ACRES ON PORTERVILLE ROAD near Pixley, San Joaquin Valley, 80 acres in alfalfa, 120 in barley, modern house, abundance of water, only 18-foot lift, prices right, terms reasonable. 816 SECURITY BLDG., F2351: Main 8075.

FOR SALE—OR EXCHANGE—BY OWNER, FORTY acres in budded walnuts, good improvements, abundance of water, twenty to cast, fine location for subdivision, will trade for land. P. E. STADLEY, 440 Lincoln avenue, Pasadena.

FOR SALE—BY OWNER, 60-ACRE MESA RANCH in Rose Lois Rey Valley, good water from tunnel, 40,000 gallons, cement reservoir, reception office. Price $75 per acre. D. EDMONS, San Luis Rey.

FOR SALE—WELL SACRIFICE ACRE NEAR L. A., worth $9000. Ready to subdivide into lots. Price $1650 if taken at once. Equity $550 and terms. OWNER, M. L. Kellogg, R. D. No. 2, Covina, Cal.

FOR SALE—20 ACRES ON THE SANTA ANA ELECtric line, in the bowing well district, and close to standard high school; all in alfalfa; fine soil; no rock; owner will sell for $2750 per acre. J. T. PETERS, 619 H. W. Hellman Bldg.

FOR SALE—20 ACRES FINEST FRUIT AND ALfalfa land, Porterville district, all in alfalfa. Worth $2000, but I need money, therefore $2000 cash takes it. OWNER, 1526 East 39th st.

FOR SALE—14 ACRES, SOUTH FACTORY, RICH, moist garden loam, suitable walnuts, apples, alfalfa, growing big-pay crops, sugar beets. Apply BOYT BROS., Chino.

FOR SALE—SACRIFICE, 10 OR 20 ACRES AT Anaheim, 5 acres at Santa Anita, 160 acres at Fisher. Fine Wilshire residence. Large line of Wilshire. Most all acreage. Make offer. OWNER, 1017 S. Oxford. Home 72227.

FOR SALE—10 ACRES, ALL LEVEL, 25 MILES southeast of Los Angeles, on Santa Ana Electric line. Adjoining lands are sold from $400 to $500 per acre. Owner will sacrifice this for $250 per acre. J. T. PETERS, 619 H. W. Hellman Bldg.

FOR SALE—80 ACRES ALFALFA AT A SNAP. Fairly level, plenty of clean water, house, barn, first-class. Price for cash, $16,000. Mortgage $7000, five years, 6 per cent. W. CLINE, 415 Van Nuys Bldg. Main 8400; 60501.

FOR SALE—WHY PAY RAW LAND WHEN I WILL sell my close-in fully developed ranch, new buildings, artesian water, trees, vines, etc., at $75 per acre. Terms. Address F, box 183, TIMES OFFICE.

FOR SALE—$450 CASH AND ASSUME $2600, ONE year, at 7 per cent. Will buy 5 acres fine land with water stock, on Redondo, car line. E. R. BROOKS & CO., 347 Douglas Bldg.

FOR SALE—AT BALDWIN PARK, 4 ACRES GARDEN land, irrigation and domestic water, adjoins fine orange orchard; $1350; $700 cash, balance 1 and 2 years, 7 per cent. D. J. SHULTIS, Baldwin Park.

FOR SALE—10, 20, 40, 60 ACRE TRACTS, LIMA bean and lemon land; on the coast. Southern California. $10 per acre and up. Terms. Investigate. ERNEST SPURLOCK, 222 Central Bldg.

FOR SALE—20 ACRES IMPROVED, TULARE county, 6-room house, deal with owner. Phone 50699. 708 FRANCISCO.

FOR SALE—NEED CASH, WILL SELL MY $1300 equity in acreage for $800. Address G, box 180, TIMES OFFICE.

FOR SALE—1250 ACRES, IMPROVED RANCH, LOS Angeles county, good soil, $30 per acre. R. F. SAUNDERS, Phone 52603. F1736.

FOR SALE—
Country Property.

FOR SALE—

STOP AND THINK

OF THE LIMITED AREA THROUGHOUT THE WORLD IN WHICH IT IS POSSIBLE TO SUCCESSFULLY GROW LEMONS, ORANGES AND WALNUTS IN COMPARISON WITH THE AREA IN WHICH YOU CAN GROW ANY OTHER HORTICULTURAL OR AGRICULTURAL PRODUCT.

THEN INVESTIGATE

THE PERCENTAGE OF INCREASE IN CONSUMPTION OF ORANGES AND LEMONS AS COMPARISONS IN THE LAST TEN YEARS IN PROPORTION TO THE INCREASE IN THE PRODUCTION OF ORCHARDS. INVESTIGATE THE QUALITY, PACKING AND SUCCESSFUL SHIPPING CALIFORNIA LEMONS AND ORANGES AS AGAINST OTHER CITRUS PRODUCING SECTIONS. THEN INVESTIGATE THE SUPERIOR ADVANTAGES OF OUR

NORTH WHITTIER HEIGHTS

LEMON, ORANGE, GRAPEFRUIT, WALNUT, AND AVOCADO LAND SUBDIVISIONS.

FOR DEVELOPING "ORCHARDS THAT PAY."

We are selling the North Whittier Heights property in unplatted tracts of 5, 10, 15, 20 and up to 50 acres, or in tracts platted to suit, and fronting on old lemon, orange, grapefruit and walnut orchards, and on easy terms if desired. We will also contract to plant or care for an orchard where the purchaser wishes to have us do so. If you are in the market for an investment in a desirable orchard property which is also an ideal location for a suburban home, we shall be pleased to take you out by auto to see this choice property and district.

Call on us, phone or write for full information and our new, beautifully illustrated descriptive booklet.

EDWIN G. HART,
Manager and General Sales Agent,
917-923 Union Oil Bldg.,
Seventh and Spring sts., Los Angeles.
Phones: 10421—Main 2600.

FOR SALE—

ADVERTISE YOUR FARM LANDS

TO

MISSOURI VALLEY FARMERS,

THE MOST PROSPEROUS

IN THE WORLD TODAY.

THE OMAHA BEE

covers the western field, the lucky field, Nebraska, Western Iowa, large parts of Kansas, Colorado, Wyoming, Montana, North and South Dakota, with a splendid quality of circulation—over 54,000.

Only 19 miles from Riverside. Elevation 1500 feet. Great natural basin of rich fertility, surrounded by beautiful hills.

MAMMOTH WATER SYSTEM OPERATED!

Water rights included in price. Subject soil for fruit, farm and garden products. Ask your grocer or feed dealer why Perris valley products are in such great demand.

GENERAL FARM LAND $75 PER ACRE.
PROTECTED FRUIT LAND $250 PER ACRE.
INCLUDING WATER RIGHTS.

Eight years' time, in lots of 10 acres. Regular one-day return trips through the orange groves. Go and see this great, green garden of agricultural wealth, now in bearing. In lots of 40 acres or more, book let free to all. Call, write or telephone now.

EMIL FIRTH, FARMS DEPARTMENT.
346 Broadway. 60167.—Main 2543.

FOR SALE—

Quick Money. Quick Money.

BEAN LAND FOR RENT.

QUICK MONEY.

We have about 1000 acres of rich silt loam creek bottom land that we will rent for 4 to 5 acre tracts, or we will sell on small payment down; finest bean, alfalfa and corn land in California, part of which is under cultivation; plenty of cheap water; great hog, alfalfa and dairy lands. If you are looking for quick money you will have to call and write at once, as we are satisfied we can fully your experience and equipment. Office open until noon Sunday.

C. H. STEERE, General Agent.
F. P. NEWPORT COMPANY,
202 Central Bldg.,
Corner Ninth and Main sts. Los Angeles, Cal.

FOR SALE—

CHOICE LEMON ORCHARD.

NEAR THE CITY.

In perfect condition, young, thrifty trees, 9 years old, beautiful, symmetrical growth; plenty of irrigating water in abundance. This orchard should yield an income of $4000 per year when matured. Remember this is a proven district. Only $450 cash and balance extending over 5 years. Prompt action is necessary to secure this, one of a class. C. S. REYNOLDS, 611 South Hill st. Home 10345.

FOR SALE—OR EXCHANGE—4 1-4 ACRES OF the level land, fenced and cross-fenced, with splendid 6-room house, barn, chicken houses and corrals, for over a 1000 chickens, nice shade trees, in each corral and about dwelling; water piped to each place, and in house; all kinds assorted fruit trees, grapes, strawberries, blackberries, large garden all in, and a fine crop of wheat and oats, a dandy alfalfa patch, chickens, house, garden and farming tools, near 3-room house single furnished; improvements; chance to own a fine little ranch; all in, and good runabout car, for only $2800, $900 cash, balance mortgage, at 6 per cent. Or, equity and if exchange is offered for what but $2800, actual cash value. Don't delay. Address OWNER, at P. O. BOX 85, STEWHALL, or call at 620 S. Main St., Los Angeles, Cal.

FOR SALE—

Grow DATES and FIGS in the COACHELLA VALLEY. FIVE and TEN-ACRE FARMS, with or without water, on monthly payment of from fifty cents to twenty dollars an acre. Ask or write for printed matter. Address ZEDDON FARMS, 410 W. 9th st.

FOR SALE—THE GREATEST SACRIFICE IN A ranch ever offered. An improved ranch at the price of raw land. Owner is a farmer and will sell this fine ranch at a sacrifice on long time to anyone who has sufficient money to put in crops and stock properly. Fine 6-room house, buildings, plenty of farming tools, 5 horses, 40 acres in cut-a alfalfa, with plenty of water, 100 acres more in cut-a. Quick action necessary. MR. ST. CLAIR, 529 W. Eighth st.

FOR SALE—HAVE 160-ACRE DESERT ENTRY IN Coachella Valley, 214 miles from town. Want partner to invest $2000 to improve place, etc., and take half interest in property. Land will suitable for grapes, dates, figs and other fruits. Address Z, box 75, TIMES OFFICE.

FOR SALE—20 ACRES AT LITTLE ROCK, LOS Angeles county, adjoining 20 planted 7 years, netted 6 per cent. on $1700 per acre last year. 12 miles direct to corner. Clear title, $2400, half cash, must sell at once. Address F, box 508, TIMES BRANCH OFFICE.

FOR SALE — BY OWNERS, FINE LAND IN Southern California, in tracts to suit at $75 per acre; one-fifth cash, balance on long time. Some water at 6 per cent. Plants chosen water. A rare man's opportunity. U. S. OLYS, 511 Lissner Bldg., 324 S. Spring.

FOR SALE—OR EXCHANGE—500-ACRE ORANGE and lemon grove, San Dimas. Income $15,000 own water system, price $200,000, clear. Want city property. PROPERTIES, INC., 704-5 Hibernian Bldg., Main 8574, F5792.

FOR SALE—$20 ACRES ON PORTERVILLE ROAD near Pixley, San Joaquin Valley, 80 acres in alfalfa, 120 in barley, modern house, abundance of water, only 18-foot lift, prices right, terms reasonable. 816 SECURITY BLDG., F2351: Main 8075.

FOR SALE—OR EXCHANGE—BY OWNER, FORTY acres in budded walnuts, good improvements, abundance of water, twenty to cast, fine location for subdivision, will trade for land. P. E. STADLEY, 440 Lincoln avenue, Pasadena.

FOR SALE—BY OWNER, 60-ACRE MESA RANCH in Rose Lois Rey Valley, good water from tunnel, 40,000 gallons, cement reservoir, reception office. Price $75 per acre. D. EDMONS, San Luis Rey.

FOR SALE—WELL SACRIFICE ACRE NEAR L. A., worth $9000. Ready to subdivide into lots. Price $1650 if taken at once. Equity $550 and terms. OWNER, M. L. Kellogg, R. D. No. 2, Covina, Cal.

FOR SALE—20 ACRES ON THE SANTA ANA ELECtric line, in the bowing well district, and close to standard high school; all in alfalfa; fine soil; no rock; owner will sell for $2750 per acre. J. T. PETERS, 619 H. W. Hellman Bldg.

FOR SALE—20 ACRES FINEST FRUIT AND ALfalfa land, Porterville district, all in alfalfa. Worth $2000, but I need money, therefore $2000 cash takes it. OWNER, 1526 East 39th st.

FOR SALE—14 ACRES, SOUTH FACTORY, RICH, moist garden loam, suitable walnuts, apples, alfalfa, growing big-pay crops, sugar beets. Apply BOYT BROS., Chino.

FOR SALE—SACRIFICE, 10 OR 20 ACRES AT Anaheim, 5 acres at Santa Anita, 160 acres at Fisher. Fine Wilshire residence. Large line of Wilshire. Most all acreage. Make offer. OWNER, 1017 S. Oxford. Home 72227.

FOR SALE—10 ACRES, ALL LEVEL, 25 MILES southeast of Los Angeles, on Santa Ana Electric line. Adjoining lands are sold from $400 to $500 per acre. Owner will sacrifice this for $250 per acre. J. T. PETERS, 619 H. W. Hellman Bldg.

FOR SALE—80 ACRES ALFALFA AT A SNAP. Fairly level, plenty of clean water, house, barn, first-class. Price for cash, $16,000. Mortgage $7000, five years, 6 per cent. W. CLINE, 415 Van Nuys Bldg. Main 8400; 60501.

FOR SALE—WHY PAY RAW LAND WHEN I WILL sell my close-in fully developed ranch, new buildings, artesian water, trees, vines, etc., at $75 per acre. Terms. Address F, box 183, TIMES OFFICE.

FOR SALE—$450 CASH AND ASSUME $2600, ONE year, at 7 per cent. Will buy 5 acres fine land with water stock, on Redondo, car line. E. R. BROOKS & CO., 347 Douglas Bldg.

FOR SALE—AT BALDWIN PARK, 4 ACRES GARDEN land, irrigation and domestic water, adjoins fine orange orchard; $1350; $700 cash, balance 1 and 2 years, 7 per cent. D. J. SHULTIS, Baldwin Park.

FOR SALE—10, 20, 40, 60 ACRE TRACTS, LIMA bean and lemon land; on the coast. Southern California. $10 per acre and up. Terms. Investigate. ERNEST SPURLOCK, 222 Central Bldg.

FOR SALE—80 ACRES IMPROVED, TULARE county, 6-room house, deal with owner. Phone 50699. 708 FRANCISCO.

FOR SALE—NEED CASH, WILL SELL MY $1300 equity in acreage for $800. Address G, box 180, TIMES OFFICE.

FOR SALE—1250 ACRES, IMPROVED RANCH, LOS Angeles county, good soil, $30 per acre. R. F. SAUNDERS, Phone 52603. F1736.

FOR SALE—
Country Property.

FOR SALE—

COUNTRY PROPERTY.

1000-acre tract; 700 acres of it is very level, suitable for alfalfa, walnuts and all deciduous trees.

320 acres the very best lemon and orange land.

200-acre tract, level; alfalfa and walnut lands.

160-acre tract, about ¼ damp land, balance for alfalfa. Splendid dairy proposition.

1200-acre tract, about half lemon land, but would be good for olives.

20 pieces—5 and 10-acre tracts for lemons, walnuts and winter gardening.

A few 2 and 3-acre tracts for poultry raising, all decomposed granite soil. Prices from $200 to $300 per acre with water.

One 2000-acre piece, finest body of lemon land in all Southern California. Unnecessary to mention on account of fruit, plenty of water. For sale, CHEAP.

LOCATION.

Adjoining Magnolia avenue, between Corona and Riverside.

Railroads, Santa Fe, Pacific Electric, Salt Lake.

Splendid view of mountain range of 150 miles. Showing "Old Baldy," "Gray Back" and the "San Jacinto."

With city of Riverside, "Mt. Rubidoux" and the great Arlington Heights lemon and orange groves between us in sight.

Price low, payments small, long term payments.

Phone: Home F2981. W. J. HOLE, Owner.
Main 3146. 820 Trust & Savings Bldg.

FOR SALE—

ORANGE, LEMON AND AVOCADO LAND,

$10 PER ACRE.

40 ACRES FOR THE PRICE OF ONE CALIFORNIA ACRE.

No irrigation, no fertilization, no drought, no frost, no extreme heat, no "off" years, no thirst, no taxes, cheap labor, cheap transportation, good markets, easy terms.

THE RANCHO EL ENCANTO TRACT.

contains some of the richest land in the world; it will produce any tropical or subtropical crop, from corn to oranges, at probably less cost and effort than any land you ever saw. Water will be delivered close to ocean acre title absolutely guaranteed. It is in the Republic of Panama, where land values have increased more in the last four years than in the previous 400. The increase has only just begun; here is the chance to get in. Attention investors. American settlers are coming. Many Californians have purchased 50,000 acres in this district.

THE POOR MAN'S PARADISE.
THE INVESTOR'S OPPORTUNITY.

$10 per acre, net cash, $11 on terms of $1 per acre down and $1 per month per acre, no interest.

CHARLES A. JONES, Exclusive Agent.
327 Central Bldg., Los Angeles.

FOR SALE—

TO CLOSE ESTATE OF NICHOLAS ROOS,

LANKERSHIM, CAL.

FOR SALE—
Country Property.

FOR SALE—

YOUNG LEMON ORCHARD.

ONE HOUR FROM THE CITY.

Finest Eureka lemons, young trees in fine condition, with completely equipped packing house, right and 8[illegible] two hundred feet of frontage on main boulevard; one hundred and fifty dozen of cheap irrigating water, [illegible] $4250 cash will handle and might take in some property. If desired, will arrange to plant more trees for you. See me at once, G. [illegible] Hill, 6th

JAMES INVESTMENT CO.,
311-313 South Hill street.
Home 10945. Main [illegible]

FOR SALE—

PATTERSON.

30 acres, all to barley, under irrigation; 5-room, modern house; other buildings; improvements prior to 1914; $12,000; mortgage $4,000 can be paid in 10 years at 6 per cent interest. Half of this crop is [illegible]. Want Long Beach property. Write me for details. Note and terms.

Patterson, Cal.

FOR SALE—

A FEW SAMPLES OF DESIRED FARMS.

160 acres, good water, rich soil, [illegible]; 160 acres, good water, rich soil, [illegible]; Many others, as good, as regards soil and water, but smaller tracts. Good buildings on all these tracts. Suitable for dairying, hogs, poultry, and alfalfa and barley. Will sell on easy terms, or will exchange for city property. Write me for full particulars. Come and see me. J. A. KLINE, Hemet, Cal.

FOR SALE—10 ACRES 5-YEAR-OLD APRICOTS, [illegible] Owner must sell at once; will sacrifice for $1500; $500 cash, balance 5 years. 224 Byrne Bldg.

GROVE.

GROVE AT A BARGAIN.

[illegible] irrigation system; plenty of water all year; will sell away below market. Price [illegible]

[illegible] near San Fernando; both [illegible] or 627 So. Hill; phone Main [illegible]

FOR SALE—I WILL SACRIFICE MY 10 acres of fine young trees; all to bear next season; [illegible] land; good water; [illegible] trees; [illegible] for a few years. Price $4500; [illegible] $1000 cash, balance [illegible] Address P. O. Box 1, TIMES BRANCH OFFICE.

FOR SALE—I WILL SACRIFICE MY 10 acres of fine young trees; all to bear next season; [illegible] land; good water; [illegible] trees; [illegible] for a few years. Price $4500; [illegible] $1000 cash, balance [illegible] Address P. O. Box 1, TIMES BRANCH OFFICE.

FOR SALE—
CANADA.

LAND EXCURSION TO ALBERTA MARCH 30th. Round trip rate $20. Deposit $5 will secure one ticket. Call for booklet. Agents wanted. CANADIAN PACIFIC RAILWAY, Land Dept., Van Nuys Bldg., Los Angeles. Phone F1058.

FOR SALE—$15 ACRE WITH WATER.

10,000 acres, Millard Co., Utah; buy or lease any acre in alfalfa; close to town of Lake Montana; railroad water to 80 feet; if you want alfalfa ranch which will not cost you 40 per acre, call and see

[illegible] 309 Van Nuys Bldg.

FOR SALE—

[illegible] best bottom land; grain or alfalfa; 40 feet; only 5 miles from [illegible] a mile; improved section. Price $1250; [illegible]

[illegible] 339 Van Nuys Bldg.

FOR SALE—

[illegible] all level, red granite loam; 30 miles south of Apple Valley; [illegible] nearly proofs made. Owner must sell; no price down to bad sick. See [illegible] 309 Van Nuys Bldg.

[illegible] Eastern Property.

[illegible] OF CHOICE FARMING LAND, [illegible]

[illegible] IRRIGATION DISTRICT, 5¼ [illegible] OF OAKDALE. LAND ALL [illegible]

[illegible] CHECKED FOR ALFALFA. [illegible] FINE FRUIT RANCH. ALSO [illegible] SUBDIVISION IN 20 AND 40- [illegible] PLENTY OF WATER. ALL [illegible] CHECKED. YOUR OWN [illegible] OWNER, J. C. AHRENS, [illegible] ST., STOCKTON, CAL.

[illegible] VALLEY RANCH. 200 [illegible] black loam, no rock or gravel; [illegible] 14 miles northeast of Tulare; [illegible] fine deep well; [illegible] of rooms and bath; [illegible] 8 miles to electric [illegible] county seat and railroad; [illegible] $100 per acre; [illegible] terms. Owner, [illegible] Tulare, Cal.

FOR SALE—80 ACRES, PORTERVILLE [illegible] 14 miles; [illegible] land; no [illegible] actually worth $200 per acre; [illegible] $100 per acre; [illegible] of LOGAN, 230 L. W. [illegible] Los Angeles.

FOR SALE—I HAVE SOME [illegible] sections of nearly [illegible] to sell at from [illegible] per acre up, in the best [illegible] county in the state. Will [illegible] three years, with [illegible] per cent interest. Will [illegible] terms to suit purchaser. [illegible] KLINE, Hemet, Cal.

FOR SALE—10 ACRES IN [illegible] 6 miles from [illegible] 3 miles from [illegible] 1 mile from [illegible] 1 mile from [illegible] 1 mile

Realty Liners.

HOTELS, ROOMING HOUSES— For Sale, Exchange, Lease, Wanted.

FOR SALE—
COME TO HOTEL HEADQUARTERS.
H.P. hotel, containing 70 sleeping rooms, 26 baths, located close to the business center, long lease at $6 a room; cost $6000 to equip; party will sacrifice for $4000; half cash. This is worth investigation.

FOR LEASE—FURNISHED.
50-room hotel, newly furnished, one-third baths, will rent for $400 a month; 2 months' bond and small lease required.
H.P. HOTEL—100 ROOMS.
100-room hotel, containing 50 baths; furnished one year ago; large tile lobby; income over $300a week; one hands with $12,000.
HOTEL—FOR LEASE—FURNISHED.
Cafe for lease, completely furnished, located in a corner hotel of over 100 rooms; requires an experienced person; rent $1400.
APARTMENT-HOUSE—Handle with $1000.
50-room apartment-house, located close in, in a good residence district, furnished 19 months ago. Price $4200, $1000 down, balance easy terms.
R. W. CASON & CO.,
Associated Hotel Brokers.
512 Title Ins. Bldg.

SEE SIMPSON & CLINE, 505½ S. MAIN ST. $5000—Half cash. 18-room boarding-house. Positively; rent $54; income over $85 weekly; sickness, auction.

$15 rooms, close in, apartments; rent $60; income $90 weekly; $2000 cash will handle this.

$2000—Hotel, near by town, piano, 24 sleeping rooms; office, rent $54; lease; income over $500. Splendid.

55-room hotel, no housekeeping; west, hot, cold water, steam heat; income $500 to $700; $5000.

50-room hotel, close in; rent $250; good lease; $1800 cash; exchange the balance, $50000; west. Bargain.

74-room apartments, about the best on Grand ave., south; income $600 monthly; modern, $7500. Terms.

90 rooms, west, rent $500, income over $1200 monthly; down-to-date house; $10,500; part exchange.

See SIMPSON & CLINE, 505½ S. Main st.

Clear Titles Guaranteed. Estab. 1896. Bdwy. 1249.

FOR LEASE—
90-room commercial hotel with ground floor lobby, unfurnished, very well located, fine proposition.

80-room unfurnished new apartment-house, fine location in best apartment-house district. Fine rental is right, 10 years lease.

40-room new apartment-house, located on corner, in residential district, reasonable rental.

30-room apartment-house, good location, ready to move into, $150 per month.

40-room hotel, well, walking distance, unfurnished at $6 per room.

See Mr. Pfeiffer,
WRIGHT-CALLENDER-ANDREWS CO.,
403 So. Hill St.

FOR SALE—
IT CAN'T BE DONE.

I cannot attend to a hotel and attend to my profession. It's impossible. My hotel has 60 rooms, hot and cold water and all modern conveniences. And, above all, an enviable reputation of a full house all the time. Can give best of reasons. Now, am going to sell it at a sacrifice and will consider part exchange. Now, if you are looking for a good thing make an offer. Address F, box 207, TIMES OFFICE.

FOR SALE—
H. JEROME TOY & COMPANY,
Established Hotel Brokers.
332 Mason Bldg.
Southeast corner Fourth and Broadway.
For Sale—Lease and furniture of a 24-room apartment-house, Westlake district, at bargain.
For Sale—Lease and furniture of a new 70-room apartment-house, Westlake district; furniture must go to prevent foreclosure. New lease under $4.50 per foot. Main 8407.
For Lease—100-room transient hotel, near Broadway, ready to furnish at low rental.
Inquire of "The Hotel Reporter."

FOR LEASE—
150-room hotel, downtown corner, $3.00.
90-room hotel, downtown corner, $4.50.
80-room hotel, downtown, close in, $2.50.
24-room and apartments, close in, rent $3.00.
50-room brick apartments, corner, a snap, $4.00 per foot. On ground floor.
We will furnish on easy terms.
See Mr. MacCracken.
THE EASTERN OUTFITTING CO.,
620 to 628 S. Main st.

FOR SALE—OR EXCHANGE—5-YEAR LEASE AND elegant furnishings of a 60-room brick apartment-house, splendid location, 2 blocks from Broadway; outside rooms, bathrooms and kitchen; latest modern improvements, always full and netting about $275 per month; private reasons for selling, or may consider trade for bungalow or small ranch close in. This is worth investigating. Address F, box 205, TIMES BRANCH OFFICE.

FOR SALE—HERE IS YOUR CHANCE. MUST sacrifice lease and furniture of a well-known motel; buying rooming-house in San Diego, 41 rooms, rent only $100; must get off by 1st of week, cannot manage myself; cheap for cash or any reasonable trade; will also consider a partner, you pay part; exclusive owner, A. L. MILLER, 655 10TH ST., San Diego.

FOR LEASE—JUST BUILT AND READY TO FURnish. 11-room brick, modern apartment-house, rent $40.
44-room corner; pressed brick hotel. All modern conveniences, $4.50.
180-room hotel, $5.
Leasing Dept., W. J. PEARSON & CO.
Bdwy. 144. 310 Haas Bldg., 7th and Bdwy. 6065.

WANTED — A HOTEL MAN. GOOD OPENing for an active party to manage a high-class suburban hotel; recently remodeled; on main traveled boulevard, one hour's ride from city; cars direct from electric and steam railroad depots; adjacent to several popular mountain resorts; can be rented at good price by right party. Address C, box 54, TIMES OFFICE.

FOR SALE—BY OWNER. LEASE AND FURNIture, thoroughly modern, 60-room hotel, new, handsomely furnished, coining over $1000 monthly; excellent chance for hustling hotel man; wonderful chance for some one to clean them both. Address KY, box 215, TIMES OFFICE.

FOR SALE—22-ROOM, VERY HIGH-CLASS HOTEL in heart of city. Hot and cold water; steam heat; included in rent which is very reasonable. Six-year lease. Full set of white enamel furniture, carpets; heavy brass beds; oak and mahogany furniture. Price $1850, part cash.
Hotel Department,
Bdwy. 144. 310 Haas Bldg., 7th & Bdwy. 6065.

FOR SALE—HOTEL BUYERS, ATTENTION! I am compelled to go East at once and will sell lease and furniture of my 54-room hotel at a bargain. Strictly modern, 12-year lease. Making good money. Right downtown. Might take part cash, exchange. Address F, box 880, TIMES BRANCH OFFICE.

FOR SALE—A 94-ROOM ROOMING-HOUSE ON Central ave., 2 blocks south of the new Southern Pacific depot; is built full; 2 years' lease at $1 per room per month; price $2500, half cash, half trade or will take bank mortgage. Owner is going in very deep, wishes to retire. Apply 652 CENTRAL AVE., or Pirone Broadway 3275.

FOR SALE—NO OTHER BARGAIN LIKE THIS in the city. Furniture and 225,000 lady watch; profits better than $11000 2000 lady watch; rent only $6 per room, long lease, walking distance, west. Go on ground floor. Can buy at less than half value; $12,000 will handle. Partners desirous. Call A2363.

FOR SALE—OR EXCHANGE—78-ROOM HOTEL and apartments. Corner, ground floor, strictly modern; ground floor corner. Excellent cafe; oak and mahogany furniture. Four-year lease. Rent $5.50. Cash price $5000. Four-year exchange lease. Hotel Department, W. J. PEARSON & CO.
Bdwy. 144. 310 Haas Bldg., 7th & Bdwy. 6065.

FOR SALE—I'LL GIVE BIGGEST BARGAIN MY 37-room rooming-house; 2 bathrooms, steam heat, steady roomers, low rent, lease, clears $80 month. 2½ blocks west Broadway. Price $875. Inquire owner, ROOM 1, 815 Olive.

FOR SALE—OR EXCHANGE—60-ROOM APARTment. Every room rented full, furniture only two years old. Good; will exchange my $1500 equity for about $5000 in trade, or will sell for $1500 cash. WILSON, 728 Story Bldg.; F9827. Main 4967.

FOR SALE—I POSITIVELY AM LEAVING LOS ANgeles, will sacrifice my 42-room hotel, located in heart of city, for $2500, rent $4 per room, long lease, $1000 will handle. This offer cannot be duplicated. Inquire 621 HOPE ST.

FOR SALE—OR EXCHANGE—$300 HANDLES 25 rooms, close in, west side, corner must sell this month. Big snap. RYDER REALTY, 418 Grant Bldg.

FOR SALE—BY OWNER, 80 ROOM HOTEL IN business district, new and modern. Three-year lease will take part in trade. Address H, box 436, TIMES BRANCH OFFICE.

FOR EXCHANGE—WANT APARTMENT-HOUSE, HOtel or residence, 60 acres, Fresno ranch, $5000; mortgage $8000. Assume. 546 TITLE INSURANCE BLDG. A1045. Main 241.

FOR SALE—SMALL HOTEL, PASADENA, SIXTEEN rooms, well furnished and occupied. Near-by room, dining room, seats 40. Rent $50. Price $580, terms. COAST REALTY, 125½ S. Spring.

FOR SALE—63-ROOM HOTEL, MODERN, NEW brick building, management 60 days, clears $200 month; will handle, 4.32rooms F, box 327 TIMES BRANCH OFFICE.

TO LET—WILL RENT A WELL-KNOWN RESORT. Fully equipped; 100 guests; capable person on a percentage basis. Responsibility must be demonstrated and references required. Address F, box 64, TIMES OFFICE.

FOR SALE—ROOMING HOUSE OF 40 ROOMS WITH lease, all light outside rooms, one block from Courthouse and 2 from Postoffice; will exchange for house and lot in right location. See owner, 425 TEMPLE ST.

FOR SALE—SOME EXCHANGE. LOCATED CLOSE to 9th and Olive. This elegantly furnished lodge of 50 rooms, fine and clean, new lease, about $5.50 room. $3000 cash and clear bungalow. 328 STORY BLDG.

WANTED—FURNITURE OF ROOMING OR APARTment-house, in exchange for 20 acres, close to town and school, also small 21-room rooming-house. TINGAN, 802 Hibernian Bldg. Broadway 7488. 72008.

FOR SALE—20-ROOM ROOMING-HOUSE, A SNAP; price $1200, 33-room rooming-house for exchange, price $1200, 44-room modern apartment-house, price $2750, for exchange for vacant lots or house. 623 S. HILL.

FOR SALE—ROOMING-HOUSE, 50 ROOMS, MODern, east of Main, doing a good business, four years lease, $1500 to get part cash. $7000 will handle. Address FX, box 438, TIMES BRANCH OFFICE.

FOR SALE—BEST ALL-AROUND HOUSE IN CITY, comprising 24 rooms, brick corner, best of location. Rent $400. 4-year lease, can swing for northern part of State. $1600 buys it. Phone F. L. CRAIG, Main 5096.

FOR SALE—FURNITURE AND LEASE 45-ROOM hotel on corner of spring, two floors, hot and cold water, steam heat, good lease; bargain, 35 rooms, Bdwy. Spring street; $2200; $1000 will handle; good lease. See WILSON, 601 Union Oil Bldg.

FOR SALE—OR EXCHANGE—THE BEST 72-ROOM brick hotel in the city; fine location; good lease; clearing $200 per month; this is your chance. (1)
Main 1000. L. A. BROKERAGE CO., 701 Story Bldg. F5009.

FOR EXCHANGE — ROOMING-HOUSE IN SAN Diego, 45 rooms, rent $125; for cottage, vacant lots or rooming-house in L. A. BOXBURY, 129 Seventh st., San Diego.

HOTELS, ROOMING HOUSES— For Sale, Exchange, Lease, Wanted.

FOR LEASE—NEW 44-ROOM 3-STORY PRESSED-brick rooming-house, corner, on East Seventh; modern conveniences; fine rent; good lease; no agents.
See MR. MACE,
With
W. D. MERWIN & CO.
MANNING REALTY COMPANY.
710 Black Bldg., Fourth and Hill.
Main 8807. 60078.

FOR SALE—ROOMING-HOUSE 26 ROOMS, WITH bath, running water, gas and electricity. House clears $50 to $100 monthly. Will give terms to cash purchaser. Price $1800. Home Phone 31192. 2030½ N. MAIN ST.

FOR SALE—OR EXCHANGE—HOTEL WATSON, Pier and Flower sts. 50 rooms and cafe. Low rental, long lease. Furniture all clear. Will consider vacant lots or acreage. See HOLLADAY & COLLINS, Gates Hotel, Broadway 828. Home 10643.

FOR SALE—A FINE MODERN HOTEL, STRICTLY up-to-date. Elegantly furnished; 20 all outside rooms, in one floor within five minutes' walk of Grand; 2 story brick building. Very reasonable rent, with long lease. A money maker for the right party. Make correspondence and deal direct with owner. PHONE F1706.

FOR SALE—OR EXCHANGE—I CAN SHOW YOU a 60-room hotel, corner pressed brick building, excellent location, that we will guarantee you is clearing $900 a month at the present time. Price $75000, mortgage $20000.
Arthur M. Bailey, 322 Hollingsworth Bldg.

FOR SALE—OR EXCHANGE—DO YOU WANT AN apartment-house, hotel or rooming-house? We have them, all sizes and prices and in all parts of the city, for cash and terms or exchange. If you want to do anything in the above line be sure and see us, as we will save you money. (1.)
Main 1069. STORY BLDG. F7500.

FOR SALE—OR TRADE, 35-ROOM FAMILY HOtel in Westlake, elegantly furnished, cost $8500, first-class bungalow is vacant. Also 40 choice lunch counter and cigar stands. $1,500 cash. Ill health forced me to close them both. Address KY, box 215, TIMES OFFICE.

FOR EXCHANGE—ROOMING-HOUSE IN SAN FRANcisco for bungalow in Los Angeles, not exceeding $3000, place always rented, excellent location. Owner in Los Angeles April 2 to 12. State full particulars, prices, etc. Must be a bargain. Address F, box 219, TIMES OFFICE.

FOR SALE—BIGGEST BARGAIN IN LOS ANGELES. 75-room house, $400 a month HILL, only $450, part down, 6 cash $100 month; owner leaving city at once.

FOR SALE—HOTEL, 25 VERY NICE ROOMS, ALL rented; steady roomers, central location; will sell cheap. Address OWNER, H, box 2177, TIMES BRANCH OFFICE.

FOR SALE—FURNITURE OF 13-ROOMED HOUSE, large, light housekeeping rooms, splendid location; income $100 month. Rent $40; long lease. BROADWAY 2584.

FOR SALE—12-ROOM HOTEL NEAR HAMBURGer's, good lease, clears $90 month; almost your own price; $1400 will handle. This is a peach. 1407 BAKER-DETWILER BLDG.

FOR SALE—OR EXCHANGE—6-YEAR LEASE AND furniture of 20-room apartment-house, close in; rent for one month. C. ANDREWS TUCKER, 715 W. 3rd st.

APARTMENT HOUSES— For Sale, Exchange, Lease, Wanted.

FOR EXCHANGE—20-ROOM APARTMENT BUILDing, just finished and leased. Price $20,000, mortgage $2200. Want piece of clear land for equity. Might assume small amount. See MR. CONNER.
MANNING REALTY COMPANY.
710 Black Bldg., Fourth and Hill.
Main 8807. 60078.

FOR SALE—OR EXCHANGE—HOTEL WATSON, Pier and Flower sts. 50 rooms and cafe. Low rental, long lease. Furniture all clear. Will consider vacant lots or acreage. See HOLLADAY & COLLINS, Gates Hotel, Broadway 828. Home 10643.

FOR SALE—A FINE MODERN HOTEL, STRICTLY up-to-date. Elegantly furnished; 20 all outside rooms, in one floor within five minutes' walk of Grand; 2 story brick building. Very reasonable rent, with long lease. A money maker for the right party. Make correspondence and deal direct with owner. PHONE F1706.

FOR SALE—OR EXCHANGE—I CAN SHOW YOU a 60-room hotel, corner pressed brick building, excellent location, that we will guarantee you is clearing $900 a month at the present time. Price $75000, mortgage $20000.
Arthur M. Bailey, 322 Hollingsworth Bldg.

FOR SALE—OR EXCHANGE—DO YOU WANT AN apartment-house, hotel or rooming-house? We have them, all sizes and prices and in all parts of the city, for cash and terms or exchange. If you want to do anything in the above line be sure and see us, as we will save you money. (1.)
Main 1069. STORY BLDG. F7500.

FOR SALE—OR TRADE, 35-ROOM FAMILY HOtel in Westlake, elegantly furnished, cost $8500, first-class bungalow is vacant. Also 40 choice lunch counter and cigar stands. $1,500 cash. Ill health forced me to close them both. Address KY, box 215, TIMES OFFICE.

FOR EXCHANGE—ROOMING-HOUSE IN SAN FRANcisco for bungalow in Los Angeles, not exceeding $3000, place always rented, excellent location. Owner in Los Angeles April 2 to 12. State full particulars, prices, etc. Must be a bargain. Address F, box 219, TIMES OFFICE.

FOR SALE—BIGGEST BARGAIN IN LOS ANGELES. 75-room house, $400 a month HILL, only $450, part down, 6 cash $100 month; owner leaving city at once.

FOR SALE—HOTEL, 25 VERY NICE ROOMS, ALL rented; steady roomers, central location; will sell cheap. Address OWNER, H, box 2177, TIMES BRANCH OFFICE.

FOR SALE—FURNITURE OF 13-ROOMED HOUSE, large, light housekeeping rooms, splendid location; income $100 month. Rent $40; long lease. BROADWAY 2584.

FOR SALE—12-ROOM HOTEL NEAR HAMBURGer's, good lease, clears $90 month; almost your own price; $1400 will handle. This is a peach. 1407 BAKER-DETWILER BLDG.

FOR SALE—OR EXCHANGE—6-YEAR LEASE AND furniture of 20-room apartment-house, close in; rent for one month. C. ANDREWS TUCKER, 715 W. 3rd st.

APARTMENT HOUSES— For Sale, Exchange, Lease, Wanted.

FOR SALE—
$1500.
AT A GREAT SACRIFICE.
The furniture and lease of a modern 26-room apartment-house, located near the corner of Second and Grand avenue. This is absolutely the best paying and cheapest house for the money in Los Angeles. Owner has very best reason for sacrificing.
Apply,
M. J. NOLAN.
228 West Second street.

FOR SALE—OR EXCHANGE—65-ROOM APARTment-house, corner building, rent only $4.80 per room, 5-year lease, steady income, clear. Want unimproved Kern county, Porterville or imperial valley to $7000.
ANOTHER SNAP.
47 rooms, rent 24.50 per room, long lease, close in, shows about $150 per month, net. Modern, 11 single rooms, $1500 cash, balance, or would consider good bungalow to $2500.
ALSO
We have for lease an elegant new 44-room brick ware side apartment-house, will give 10-year lease at $4.50 per room. It is a beauty and will have to be seen to be appreciated.
List your property with us for sale or exchange. See Wilson, with
T. M. MILLER COMPANY,
Bdwy. 1190. Suite 310, Van Nuys Bldg. 60116.

FOR SALE—
74-ROOM MODERN APARTMENT-HOUSE, rent $7.50 room, all full, waiting list; guarantee over $250 net; price $7500, half cash, balance easy, or property.
64-ROOM APARTMENT-HOUSE, 3 minutes west of Hamburger's, rent only $5 room. Sacrifice, as lady must leave city.
32-ROOM APARTMENT-HOUSE and property. Lease outside lots. $3000 and balance easy, or submit offer.
SOUTHWESTERN SALES COMPANY,
533 UNION OIL BLDG.

FOR SALE—OR EXCHANGE.
CAN SHOW OVER $600 PER MONTH NET
in this nearly new west side 102-room apartment-house; roof garden, ballroom, large lobby, automatic elevator, etc. Rent less than $7 per room, long lease. Owner has to leave early winter; cannot spare time now; requires close attention. Good bungalow, acreage or city income from $12,000 to $15,000 considered. This is a proposition for a live clean investigation invited. Owners and agents, submit to Wilson, with
T. M. MILLER COMPANY,
Bdwy. 1190. Suite 310, Van Nuys Bldg. 60116.

FOR EXCHANGE—
55-room rooming-house, close in, downtown, West side. Cheap rent. Clears better than $150 per month. New furnishings, cost $7000. Sacrifice for quick exchange.
Beautifully furnished apartments, new, close in. House now full, permanent people. Income $1,000 per month. Price $15,000. Want city or country. Must dispose of this at once.
R. C. MITCHELL CO.,
A4717. 614 Trust & Savings Bldg. Bdwy. 978.

FOR SALE—
BIG BARGAIN.
CORNER APARTMENT SITE
in the close-in Crown Hill district. Best value in apartment-house purposes in the city. Over 100 feet on paved street, and close to car line. Only reason for sale, NEED OF MONEY. No exchange. Price, $12,500.
JONES or ENDERLIN, with
THOS. G. BUNDY & CO.,
60545. 210 Haas Bldg. Broadway 2388.

TO LET—FOR LEASE.
33-room apartment-house.
Furniture for sale very cheap.
Close in and a snap to make money.
J. M. BEST,
with
W. W. MINER & CO.,
621 S. Spring. Main 2875.
60478.

FOR SALE—JUST THE TIME TO TAKE HOLD TO make a fortune. $25,000 cash, balance to suit purchaser, at 7 per cent. Beautiful apartment-house at best beach on earth. Growing in value all the time. Income more than double. This value all the time. You will have to hurry if you want this, as it is a valuable piece of property. Address S, box 206, TIMES OFFICE.

FOR SALE — BY OWNER. APARTMENT-HOUSE, 10 rooms and lease, located in Westlake section; all newly furnished and fully occupied; containing 35 apartments, large and beautiful lobby, dance and billiard rooms. Net income from $400 to $500 a month. Price $15,000. Principals only. Address D, box 1057, TIMES BRANCH OFFICE.

FOR LEASE—
BEAUTIFUL SILVER SPRAY APTS.
OCEAN FRONT.
REDONDO BEACH, EIGHTH AVE. AND STRAND.
New home, new furniture, modern in every particular. Built and furnished for people who appreciate the best. 2 years' lease. Apartments will be leased for term of years. It will pay you to investigate. PHONE 81-W.

FOR SALE—$700 SNAP, FURNITURE AND LEASE of 10-room apartment-house, 3 blocks. Rental only $25. Fine location, pays well. Account of health wants to sell, but wants privilege to rent vacant rooms. Must take $700 cash. Sacrifice this day. Telephone Colorado 586. Few hundred will make you a nice little business. Consider part trade. 1005 ESCRIPTA BLDG., Colorado and Lake, cor., transfer to Altadena. LA MARIPOSA TAVERN.

FOR SALE—OR EXCHANGE—
We have apartment-houses of various sizes and prices, including and unincumbered, the buildings, all money-makers. It will pay you to investigate.
CENTRAL BUSINESS EXCHANGE,
304-5 Lankershim Bldg.

FOR SALE—OR EXCHANGE—78-ROOM HOTEL, $10,000; will exchange for vacant lots, acreage, reasonable rent, near the park. This is a money maker. First time on market. Owner has home. Might consider close-in residence. MRS. WHEATON, with W. J. Stockwell, 229 Union Oil Bldg. F7310; Bdwy. 6096.

WANTED, A GOOD 10-ROOM MODERN HOUSE IN exchange for one of the best-paying apartment-houses in Los Angeles, good location, brick building, unincumbered; will pay cash difference if you like best. This house is clearing $300 per month; parties have good reasons for exchanging. (2-6-4.)
MAIN 1690. 701 STORY BLDG. F5009.

WE HAVE A FINE LOCATION FOR AN APARTment-house near Polytechnic. Will erect building and lease for ten years. This is chance to get a location that cannot be duplicated and will grow into large value.
See GEORGE BROOKWELL,
W. I. HOLLINGSWORTH & CO.
Sixth and Hill sts. Main 6700.

FOR SALE—
Owner of close-in 45-room apartment-house will sell furniture half cost and lease for less than $4 per room; location convenient and unobtrusive; always full. OWNER, 800 Union Oil Bldg.

TO LEASE—FURNISHED, NEWLY PAINTED, DECorated 10-room residence in West Adams district, near car line and university. Ideal place for high-class rooming or boarding house. Long lease and reasonable rental to responsible party. See Mr. Dorschner, with PIKE & MERRELL CO., 911 Brockman Bldg. F6162; Main 162.

FOR SALE—FURNITURE AND LEASE.
Charming apartment-house. Finest high-class location. Long lease, low rent. Proper party clearing about $500 month. Beautiful lobby, dancing and billiard room; light attractive apartments. Owner's health forces to retire. Quick sale.
F. E. BOYDEN & CO., 607 S. Hill. Room 238.

FOR EXCHANGE — FOR BUNGALOW OR LOTS (must be 5-cent car), my two apartment-houses, one 20 rooms, other 9 rooms, all modern, all outside rooms, nicely furnished; 4 years lease; rent for both only $110; 5 minutes from 1st and Broadway; cheap for quick sale. Address G, box 1443, TIMES OFFICE.

FOR SALE—OR EXCHANGE—WHAT YOU CAN GET for $1000 cash, small balance, comfortably furnished 25-room apartment-house, mostly 2 rooms, clean rent; walking distance; or will exchange for Pasadena property. Address H, box 435, TIMES BRANCH OFFICE.

WANTED—GOOD BUNGALOW IN EXCHANGE FOR the lease and furniture of a 76-room apartment-house, well located, brick building, reasonable rent and furniture the best. This place is clearing a good profit and is always filled with permanent tenants. (2-6-5.
MAIN 1690. 701 STORY BLDG. F5009.

FOR SALE—CLOSE IN, WEST SIDE, 20-ROOM apartment-house, always full. $1800. BROADWAY 8173 mornings or evenings.

FOR SALE— Furnished Flats.

FOR SALE—OR EXCHANGE—FURNITURE OF 5-room flat, close in Los Angeles, all outside rooms, wonderful good cash for children's sake; must sell cheap if taken at once or trade for 5-passenger auto. Address FK, box 2077, PASADENA, TIMES OFFICE.

FOR SALE—FURNITURE OF 5 ROOM, SUNNY UPper flat, furniture as good as new. Will sacrifice. Must be sold by Tuesday. 212½ SOUTH BURLINGTON AVE. Call Monday.

FOR SALE—6-ROOM FURNISHED FLAT CHEAP, can rent three rooms to pay expenses, two blocks from Broadway. 1094½ S. OLIVE ST. This is strictly furnished and clean. Call early, today.

FOR SALE—FURNISHED FLAT, 5 ROOMS AND bath, $175 cash. Good proposition. Rooms newly rented, more than pay rent. Furniture practically new. Leaving city. 1401 WEST 9TH ST.

FOR SALE—ENTIRE FURNISHINGS OF UPPER flat, good grade fumed and golden oak, including piano. Cheap if sold by April 15. 2114½ ELLENDALE AVE.

FOR SALE—WELL FURNISHED FLAT, NEW FURniture, close in, on West Ninth st, walking distance. On time payments. Address H, box 326, TIMES BRANCH OFFICE.

FOR SALE—VERY DESIRABLE 5-ROOM FLAT, WELL FURNISHED, ROOMS RENTED, GOOD LOCATION, NO CAR FARE. OWNER, A3954.

FOR SALE—7 ROOMS FURNITURE, FINE LOCAtion for splitting, rent $60 and living rooms for owner. $325 takes it. 1202 S. FIGUEROA ST.

FOR SALE—FIVE ROOMS FURNISHED FLAT, downtown location. 850 W. NINTH ST.

FOR SALE—6-ROOM FLAT OF FURNITURE, PRICE $250. Must sell. 7464½ SAN PEDRO.

FOR SALE—FURNISHED FLAT, CLOSE-IN, CHEAP. 745 S. GRAND.

FOR SALE— Furnished Flats.

FOR SALE—NEWLY FURNISHED 5-ROOM FLAT and sleeping porch. Must be sold this week at a great sacrifice. Within walking distance. Here's a chance to grab a bargain. 652 VALENCIA, corner 7th, over drug store.

FOR SALE— Flat and Apartment Property.

FINEST FLATS IN CITY — NEW AND ALL rented. Southwest. Four 5-room flats. Income over $1000. Price $13,500; one-fourth down, one-third cash, 5 per cent discount for all cash.
W. A. FOTTER, F. O. Box 1212.

FOR SALE—$1000 CASH, APARTMENT SITE WITH 2-ROOM HOUSE, ALWAYS RENTED ON BONSALLO NEAR WASHINGTON. PHONE OWNER, 29013, TODAY, UNTIL 2 P. M., MONDAY.

FOR SALE—APARTMENT OR FLAT SITE, EAST 8th street, close in, A-2. Address H, box 949, TIMES BRANCH OFFICE.

FOR EXCHANGE— Business Property.

FOR EXCHANGE—
Valuable corner, L-shaped, near 7th and Central. Total sized frontage 230 feet. Improved with 50-room furnished apartments and stores. Price $110,000; clear. Our client, unable to give this property his attention, wants cheap land. Particulars will be given only to owners and exclusive agents who know the property they offer. This is an OPPORTUNITY to one who has a good business and the most conservative and assured investment property ever offered for non-producing land.
LEONARD & ROSCOE,
E. A. FARISH & CO.
323 South Hill St. Main 28888.
60280.

FOR EXCHANGE—
$85,000—Grand avenue, brick apartments, yearly income $10,000; owner prefers unimproved close-in acreage to $60,000.
$20,000—Large South Main street corner, 2-story, 16-room, 4-flat building; owner wants medium-priced San Joaquin Valley land to $13,000.
$6000. Town ave., near 8th st., 6-room house, also 4 flat building, $5000; near Salt Lake Station, owner wants clear residence to $3000 or small suburban place.
E. BECKER, 219 Central Bldg.

FOR EXCHANGE—MODERN BUSINESS BLOCK OF 3 stores, good location in best industrial town in Los Angeles district. Stores 16 ft. by 32 ft. on lot 50 ft. by 125 ft. Price $25 ft. cash. Clear. Property is clear. Building in excellent condition, with attractive frontage. Will exchange on basis of $45,000, about $20,000 cash. Will consider balance in improved property, town or country. If clear. Address OWNER, F, box 201, TIMES BRANCH OFFICE.

FOR EXCHANGE—
Splendid piece of property on Ingraham street, near Union, 60 ft. frontage. Income from the property at the present time $58 per month. Fine for apartments or flats. Price $18,000; mortgage $5000. Will trade for clear house of good lots.
ROY B. KING,
With W. W. MINER & CO.,
Home 60478. 621 S. Spring st. Main 2875.

FOR EXCHANGE—
APARTMENT FOR ORANGE GROVE.
33-room apartment near Westlake Park. Practically new, including furniture; $45,000.
H. J. IRBETSON,
Main 1580. 310 American Bank Bldg.

FOR EXCHANGE—SAN DIEGO APARTMENT SITE, corner, close in on Broadway; or quarter block Southwester Eureka, Cal. Fine hotel site, ripe for high-class improvements; also Pasadena corner, in, southwest, or Santa Monica; clear, for clear; value to $30,000; give location, size of lot, etc., attention. Owner only. Address F, box 504, TIMES BRANCH OFFICE.

FOR EXCHANGE—GRAND AVE., NORTH OF WASHington, close in, fine depth, cheap; will trade $30,000, grand ave. will be the best street in Los Angeles. Hold this lot and it will make you rich. Will take part in trade up to $25,000. See W. W. TATUM, 847 Title Insurance Bldg. F11862, Main 2247.

FOR EXCHANGE—9-ROOM MODERN RESIDENCE, Commonwealth ave., near Adams; $15,000; mortgage $5000. Want lots, acreage, or submit.
HENRY E. NOYES,
With HALFHILL & CONVERSE.
A2138. 1108-5-7 Trust & Savings Bldg. Bdwy. 226.

FOR EXCHANGE — CLEAR PROPERTY, $20,000, will add $15,000 cash and assume $20,000 to $30,000 for 41 income property, owners only.
W. COOPER, 200 Broadway Central Bldg. 10822. M. 6225.

FOR EXCHANGE—60x140 feet, close in, corner 10th and Broadway. Will trade $60,000 equity for Los Angeles income or vacant. Might consider land near city and assume.
C. E. HUFF,
612 H. W. Hellman Bldg. A1300.

FOR EXCHANGE — $20,000 APARTMENT-HOUSE, 20 rooms, close in, Westlake district, for good vacant property. $100,000 income business, mortgage $30,000, for stock ranch or good California lands. W. H. YOUNG CO., 836 H. W. Hellman Bldg. Main 317.

FOR EXCHANGE—TWO-STORY BRICK BUILDING, only 9 blocks from Seventh and Broadway. Price $17,500. Bank mortgage $9000. Will consider clear for equity.
EUGENE H. CORDARY,
932 Union Oil Bldg. Main 2514.
A2953.

FOR EXCHANGE—
Fine corner, 160x198, improved with 5 modern bungalows, good location, southwest section. Price $12,500; mortgage $2500.
E. EDWARDS, with
O. E. FARISH & CO.
323 South Hill St. Main 28888.
60280.

FOR EXCHANGE—65-FOOT CORNER, CLOSE TO 1145 and Figueroa sts., improved with modern brick building, leased and paying 9 per cent, net on value of $75,000. Will consider up to $50,000 exchange.
EUGENE H. CORDARY,
932 Union Oil Bldg. Main 2514.
A2953.

FOR EXCHANGE—WANT WALNUT GROVE FOR splendid close-in business lot on West 9th street near Figueroa, worth $20,000, clear and strictly modern 6-room bungalow, Los Angeles, worth $7500. Owner, JAMES E. McDONALD, 502 Story Bldg. Home 60161. Main 244.

FOR EXCHANGE—$35,000; AN INCOME LARGE corner, close in, Grande Station, clear; will trade every way desirable and price is right. Want good San Joaquin clear acreage up to $25,000, balance easy. W. BRYANT, 704 Pay Bldg. F5009.

FOR EXCHANGE — INCOME BUSINESS BLOCK, rides $18,000; mortgage $3500; rental $155 month; submit to $85,000, pay cash difference. CLERK, with Arthur W Kinsey Co., 60507, main 8263.

FOR EXCHANGE—FAIR OAKS NEAR COLORADO, Pasadena, 50x195, improved one-story brick; price $11,000, subject to $11,000 mortgage. Will take vacant lots or good dwelling for equity.
BROWN BROS. CO. Main 894.
A5861.

FOR EXCHANGE—$50,000, CLEAR, BEACH FRONTage, want well improved flats. Might assume $25,000. BEAN, 426 Bradbury Bldg.

FOR EXCHANGE—$11,000, CORNER, HIGHLY IMproved, walking distance; rented $80 month. Will trade for Fergus Falls, Minn. BATTERSALL, 208 Bryson Bldg.

FOR EXCHANGE—
Fine 2 apartment house on 25th st.; will trade for eastern or residence property.
GUARANTEE REALTY CO.,
926 Story Bldg.

FOR EXCHANGE—$50,000, CLEAR INCOME BUSiness corner, producing $3000 to $4000 yearly. Want stores, bonds or mortgages. W. LANIGAN, 607 S. Hill st. F7820. Main 1410.

FOR EXCHANGE — $120,000 BUSINESS BLOCK, principal street; mortgage $40,000. Want first-class ranch; $60,000, for equity. BEN C. WHITE, 204 Stimson Bldg.

FOR EXCHANGE—$18,000, LARGE 70-FOOT CORner on Maple ave., in Watts; residence or ranch to $11,000. BENNER, 205 Union Oil Bldg. A3540.

FOR EXCHANGE—MY NEW FLAT PROPERTY, fine location, Redwood ave., large lot, Want clear grove, city, or would consider good eastern up to $15,000. My property is clear. OWNER, address H, box 219, TIMES BRANCH OFFICE.

FOR EXCHANGE—
A good building corner close to Broadway. Price $25,050 clear. Want residence to $12,000, mortgage back.
FOUNTAIN-CASSOU COMPANY. Main 4421.
F4728.

FOR EXCHANGE—AN ATTRACTIVE APARTMENT building, will guarantee every feature and condition right; price $85,000; want clear land, good clear value. COLE, with Arthur W. Kinsey Co., 60507, Main 8263.

FOUR EXCHANGE—FOUR-FAMILY FLAT BUILDing, new and modern, close in, southwest. Take lot or cottage to $3000. G. S. JENNISON, F2705, Main 5274.

FOR EXCHANGE—WAREHOUSE PROPERTY, NEAR new Whitsett, $28000. Want farming land, San Luis Obispo or near by. Box 29, MANHATTAN BEACH.

FOR EXCHANGE—100 FT. IMPROVED, ON 50TH near Grand, $15,500; mortgage $7000. Want clear eastern. BERNARD VOLLMER, 306 Trust and Savings Bldg.

FOR EXCHANGE—WANT REDLANDS OR BEACH property in exchange for big corner on West Ninth st.; price $45,000. WHIPPLE, 1015 Marsh-Strong Bldg.

FOR EXCHANGE — BROADWAY LOT, $103,000; mortgage $40,000; want California ranch; will assume. W. H. YOUNG CO., 836 H. W. Hellman Bldg. A3600. Main 317.

FOR EXCHANGE—
Fine corner, 160x198, improved with 5 modern bungalows, good location, southwest section. Price $12,500; mortgage $2500.
E. EDWARDS, with
O. E. FARISH & CO.
323 South Hill St. Main 28888.
60280.

FOR EXCHANGE—
Flats, $12,500; mortgage bank, $4000, 6 per cent. Income, lease $85.
F4738. YOUNG-CASSOU COMPANY. Main 4421.

FOR EXCHANGE—WANTED, AN OFFER FOR ANY lot of 150 feet of homes; will consider good land or city property. HOLLYWOOD 1005.

FOR EXCHANGE—$20,000, CHOICE SEMI-BUSINESS lots, outer walk downtown, for only $4500; $2000 cash, and $2500 exchange. South 42nd st. 1314 E. 50TH ST.

FOR EXCHANGE—WANT HOUSE TO $10,000. HAVE ten acres, Address FY, box 477, TIMES BRANCH OFFICE.

FOR EXCHANGE—WANT FLATS OR APARTMENT to $40,000. Will assume. Have $4000 cash. Venice income $20,000, mortgage $60,000. Owners only submit. 905 UNION OIL BLDG. 13540.

FOR EXCHANGE—BIG BARGAIN.
$50,000—62-room brick apartment furnished. Want ranch or grove. Come quick.
MR. TAYLOR, 333 Union Oil Bldg.

FOR EXCHANGE— Business Property.

FOR EXCHANGE—
WESTLAKE APARTMENT-HOUSE.
76 ROOMS, BRICK, WELL SEC

Realty Liners.

FOR EXCHANGE—
Houses.

FOR EXCHANGE—10-ROOM HOUSE, CLOSE IN, $7500; mortgage $2000. Want improved ranch anywhere, for equity. Eight-room house, corner, 70x145, $6500; mortgage $2000. Want car for equity. Seven-room house, 90 ft., corner, $4500; want small ranch. Fifty acres, 13-year-old walnuts in Corona, $6500; want bungalow. J. E. REID, 317 Consolidated Realty Bldg. Main 8837.

FOR EXCHANGE—
A new 6-room bungalow in the southwest, nearly finished, this is a beauty and a high-grade lot among car. Will exchange for some good acreage or for equity in lots from Los Angeles. Must be near developed. Call 22435. BECKER.

FOR EXCHANGE—EQUITY OF $1000 IN MY LOS ANGELES HOME, FOR CHICKENS, AUTO OR BUTT IN COUNTRY PROPERTY. PROPERTY CLEAR. NEAR NEW STATE NORMAL SCHOOL. BATH, FURNACE, ELECTRIC LIGHTS, ETC. MODERN. GOOD GARAGE. PHONE GLENDALE 8014. ADDRESS X, BOX 22, TIMES OFFICE.

FOR EXCHANGE—14-ROOM NEW AND MODERN home, completely furnished, 2 baths, hardwood floors throughout, fine location, worth $18,000 to sell. This elegant home is located in Alhambra. Want Pasadena or Arizona land. Price $14,000. Mortgage $4000. C. S. HUFF, 1 W. Hellman Bldg. A1300.

FOR EXCHANGE—
WANT A GOOD RANCH.
Nice 5-story 7-room flat home for sale on high ground. Price $6000.
SEASTROM, with R. E. IBBETSON, 310 American Bank Bldg.

FOR EXCHANGE—
Fine, high and sightly residence at Eagle Rock, 10x440 all kinds of full bearing fruits, choice place, price $18,000, mortgage $6000 will not sell small city property.
Will trade for W. W. MINES & CO., 631 S. Spring st. Main 2875.

FOR EXCHANGE—$9000, MORTGAGE $2100, 7-room modern residence, located near Pasadena, on 62nd st. car line, 50 foot street, very choice location, 2 blocks from University of Southern California. Want vacant lot and some cash. Consider Los Angeles investment stock.
UNDERHILL & ROBINSON,
Room 404, O. T. Johnson Bldg. MR. SMITH, Bdwy. 5858.

FOR EXCHANGE—
Or part, beautiful home located within one mile of Orange Grove avenue, large corner lot, $20,000. No one has ever occupied this home. Will take a short distance from the famous Beach property. Want clear acreage. KLEINBERGER & CO., Mgrs. Nos. 200-7 M. W. Hellman Bldg. 10521.

FOR EXCHANGE—EQUITY OF $1000 IN MY LOS ANGELES HOME, FOR CHICKENS, AUTO OR BUTT IN COUNTRY PROPERTY. PROPERTY CLEAR. NEAR NEW STATE NORMAL SCHOOL. BATH, FURNACE, ELECTRIC LIGHTS, ETC. MODERN. GOOD GARAGE. PHONE GLENDALE 8014. ADDRESS X, BOX 22, TIMES OFFICE.

LEONARD & ROSCOE,
E. K. FARISH & CO.,
324 South Hill st.

FOR EXCHANGE—
6-room 2-story modern residence on Grand st., ½ block from car line, $5000; want 2-story flat building. THE FRANCHT CO., construction, built-in fixtures, beamed ceilings, oak trees in yard, or will sell.

6-room 2-story house on three lots, Santa Monica avenue and car line, $4000; want 6-room modern bungalow. Also new and cured ceilings, large mantels, fixtures, garage. On New Hampshire street near Sunset, 7-room 2-story house, $4000.
Want home cheaper. Will trade either or all for vacant or income property. Must be close in. Owner, 1019½ Maple ave. Main 7291.

FOR EXCHANGE—
Or will sell, 10 lots, all kinds of full bearing fruits, choice place, price $18,000, mortgage $6000, will not sell small city property.
Will trade for W. W. MINES & CO., 631 S. Spring st. Main 2875.

FOR EXCHANGE—
WANT HOUSE FROM OWNER
For $2000 equity in modern 6-room house, mortgage $1500 and $2700, 2 lots, 2 blocks from Alvarado, mortgage $1000. Want large 4-room or 5-room modern bungalow. Must be close in, two equities. Owner, 1019½ Maple ave. Main 7291.

FOR EXCHANGE—
Houses, 12 rooms, 3 apartments, 24 rooms, bath, toilet, etc., in each. Let $1.50 per room. Income, $1800. Price $15,000. Mortgage $7500 at 6%. Want $3000 equity in 2-room, clear, for equity. Will pay $75 per month. Owner, 1019½ Maple ave. Main 7291.

FOR EXCHANGE—
Two new bungalows, 5 rooms, bath, toilet, gas, electric light in each, on E. 50th st. Beautifully finished and arranged. Price $3000, mortgage $1200. Want good corner, Figueroa, Vermont or Western. Owner, 1019½ Maple ave. Main 7291.

FOR EXCHANGE—
CHAS. F. STOKES CO., 616 Grant Bldg.

FOR EXCHANGE—A HOME WITH 48 feet south of Rose ave., and 54 feet west of Seven Oaks. The house has every modern convenience, hardwood floors throughout, cloisé and Victrola. Let direct to owner. The owner lives in Los Angeles and wants property, lands for $12,000; mortgage $5000. Balance of purchase money property. Will take $2000 mortgage off property. Will trade equity in house, auto or somethings. BUFF & HUNTER, 812 H. W. Hellman Bldg. A1300.

FOR EXCHANGE—
Owing to death in family, lady will sell her elegant 6-room bungalow, strictly modern throughout, on 1st Middle st., just off Pico. Rent $35. Price $4500. Income or part near Los Angeles to value. Free phone.
LEONARD & ROSCOE,
E. K. FARISH & CO.,
324 South Hill st.

FOR EXCHANGE—OR SALE—
HOME SEEKERS AND SPECULATORS
For exchange or sale below best owner, 10-room house, 2 flats, 2 lots, 50x150, in best residence neighborhood. House cost over $6000 to build, must be seen to be appreciated. Will trade for vacant land in Hollywood, Venice or Ocean Park. Owner, 1019½ Maple ave. Main 7291. Or see Hollingsworth Bldg. F2258. Main 6.

FOR EXCHANGE—CALIFORNIA OR NEAR VICINITY. Three properties, all exceptional buys in an income, and exceptionally good location, at $24,250, $15,000 and $12,000; equity $12,000, $6000 and $4000. Also list of vacants for this equity. Owner, 1019½ Maple ave. Main 7291. T. W. Hellman Bldg., 324 W. Fifth st.

FOR EXCHANGE—
Or will sell, 10 lots, all kinds of full bearing fruits, choice place, price $18,000, mortgage $6000, will not sell small city property.
Will trade for W. W. MINES & CO., 631 S. Spring st. Main 2875.

FOR EXCHANGE—
WANT HOUSE FROM OWNER
For $2000 equity in modern 6-room house, mortgage $1500 and $2700, 2 lots, 2 blocks from Alvarado, mortgage $1000. Want large 4-room or 5-room modern bungalow. Must be close in, two equities. Owner, 1019½ Maple ave. Main 7291. Or will consider Los Angeles investment stock.
UNDERHILL & ROBINSON,
Room 404, O. T. Johnson Bldg. MR. SMITH, Bdwy. 5858.

FOR EXCHANGE—
Or part, beautiful home located within one mile of Orange Grove avenue, large corner lot, $20,000. No one has ever occupied this home. Will take a short distance from the famous Beach property. Want clear acreage. KLEINBERGER & CO., Mgrs. Nos. 200-7 M. W. Hellman Bldg. 10521.

FOR EXCHANGE—$6500; CARONDELET, 7 ROOMS, Bonnie Brae; 2-flat building. Want 6-room; 6 rooms, 2 lots. Want ranch, $1000; Bonnie Brae; 2-flat building. Want 6-room; Lose Beach; 4-flat building. Want ranch. $1000. J. LEIGHTON, 415 Haas Bldg. 7th and Broadway. 2054; F1382.

FOR EXCHANGE—A BEAUTIFUL MODERN 6 room bungalow in the southwest; large lot; price $5700; will exchange for 3 years to run.
Also 10 acres in exclusive part of Santa Monica, 60x 150; price $9000; incumbrance $1750. Will exchange for clear, close in, house in Los Angeles; 3 years to run. Also 10 acres in Corona, $6500; want bungalow.
J. E. REID,
317 Consolidated Realty Bldg. Main 8837.

FOR EXCHANGE—
For new 6-room bungalow in the southwest, nearly finished, this is a beauty and a high-grade lot among car. Will exchange for some good acreage or for equity in lots from Los Angeles. Must be near developed. Call 22435. BECKER.

FOR EXCHANGE—EQUITY OF $1000 IN MY LOS ANGELES HOME, FOR CHICKENS, AUTO OR BUTT IN COUNTRY PROPERTY. PROPERTY CLEAR. NEAR NEW STATE NORMAL SCHOOL. BATH, FURNACE, ELECTRIC LIGHTS, ETC. MODERN. GOOD GARAGE. PHONE GLENDALE 8014. ADDRESS X, BOX 22, TIMES OFFICE.

LEONARD & ROSCOE,
E. K. FARISH & CO.,
324 South Hill st.

FOR EXCHANGE—
WANT A GOOD RANCH.
Nice 5-story 7-room flat home for sale on high ground. Price $6000.
SEASTROM, with R. E. IBBETSON, 310 American Bank Bldg

Realty Liners.

FOR EXCHANGE—
Country Property.

FOR EXCHANGE—
I SELL THE EARTH.
R. S. BASSETT.
160 acres, Fresno county; one mile from town; all under cultivation; 325 acres alfalfa, 20 acres grape, 5-acre orchard; balance grain; two sets of buildings; three pumping plants, 15-h.p. engine, 35 horses and mules, 40 dairy cows, 25 heifers, 25 brood sows, 250 chickens, 100 turkeys, 400 tons of hay; all implements necessary on a ranch of this kind. Price—$100,000. Will exchange for good-city income property. See Bent.

80 acres, two-story frame business block, near bank, Highland Park; 8 storerooms. Price—$20,000. Will exchange for country property.

600 acres, near San Jacinto. All level land and fenced. Improved with house, barns and corrals. An abundance of water developed. Will exchange for clear orange or lemon grove up to $50,000, or will assume on city property. PRICE—$72,000. See Hamilton, with

R. S. BASSETT,
202½ So. Broadway, Room 208.

FOR EXCHANGE—80 ACRES, HIGHLY IMPROVED and stocked, in one of the best irrigated districts; 60 acres good stand alfalfa, 40 acres first-class first grade crop; domestic pumping plant; 6-room house, good barn, garage, and a number of other buildings for cattle, hogs and chickens; small dairy; personal property for sale, clear; no commission; an owner and want to deal with owner; no better proposition to be had; investigation solicited. Also have 5 acres, highly improved, with oranges and deciduous fruit; 8-room house, and other improvements, located in the heart of the residence section of the city of Orange; income $1600 to $1500 annually; nothing better for the money; want Los Angeles city vacant or income; also have 7500 acres, improved, and stocked, near Gonzales, clear, for Los Angeles city; no commission to pay; deal with owner direct. Call 1015 Story Bldg.

FOR EXCHANGE—RANCHES, 80 ACRES, FULLY IMPROVED, Chino, alfalfa, chickens, turkeys, cows, all implements. $20,000. Owner wants L. A. or Glendale up to $12,000.

160-acre fully improved dairy ranch, Merced county, 150 head cows, etc. Price, $100,000. Owner wants L. A. improved to same value.

160 acres ranch, 30 acres alfalfa, 2 electric pumping plants, Merced county, $65,000. Owner wants improved L. A.

For Exchange—Finest 4-flat building in L. A. Price $28,000. Owner wants ranch or city vacant up to $15,000.

For Exchange—2-story, fine condition, residence, rented for $40 per month, on Hope of Jefferson; price $10,000; mortgage $4000. Owner wants east-side California for equity.

For Sale—2580 acres 12 miles from Madera, all in grain, price $35 per acre. Worth double. Terms.
J. W. HACKWORTH, 527 Union Oil Bldg. A4177.

FOR EXCHANGE — $65,000 GLENDORA GROVE, cheap water. Want lot. Consider east side or apartment-house to $80,000.

$50,000 Glendale ranch. Want city income, $150,000.

$140,000—100 acres Gardena way. Want city or east-side.

$75,000—1050 acres, Perris. Want city or east-side.

$30,000—320 acres improved, Imperial. Want income to $10,000.

$15,000—40 acres highly improved, alfalfa. Want city.

$8000—80 acres improved. Want city or beach. Address
F. S. ROBINSON, 254 Mason Bldg. F6770, Broadway 7608.

FOR EXCHANGE—2000 ACRES ALFALFA LAND in the heart of the San Joaquin Valley. In a section of world-wide unsurpassed fertility. In a section of the country that is rapidly being developed, electric power line through the tract, and a railroad in sight. Title is vested in the land; is ½ miles from a good live town. No pioneering. Owner will trade for good clear property in Southern California. See
F. P. BLAKEMORE LAND CO., 411 Van Nuys Bldg.

FOR EXCHANGE—$50,000, CLEAR, ONE OF THE best orange groves of Riverside, 20 acres choice bearing oranges, fine 11-room house, garage, tennis court, etc. Wants an improved ranch to equal amount.

$40,000 clear, 220 acres Fresno Co., 1 mile to R.R. station; 40 acres in alfalfa, good pumping plant. Want Los Angeles income to $40,000.
SMITH & SMITH,
With Arthur W. Fisher & Co.
A1256. 611 Investment Bldg. Bdwy. 2858.

FOR EXCHANGE—IF YOU HAVE A CLEAR BUNgalow, up to $5000 or $6000, and want a ranch that will pay you, I can build on 1 will exchange ten-acre ranch, well improved, three acres alfalfa, balance Valencias and lemons. Good 4-room bungalow, barn, poultry-house, cow, chickens, horses, pigs, 3 good horses, and fine cow. All implements. 40 minutes from city.
MR. HAWKINS,
WITH Main 952.
E. B. VAN HORNE & CO.,
707 Union Oil Bldg.

FOR EXCHANGE—10 ACRES, EXCELLENT SANDY loam soil, with water right, good modern house, barn, tank house, engine, cistern, all set to walnuts 3 years old, interset with 15 different kinds of fruit; all the potatoes between the trees; last year's fruit crop $600, about 5 miles southwest from Covina. Want good income in Los Angeles above is to handle at $14,000. See Jos. Miller with

T. M. MILLER COMPANY.
Bdwy. 1150. Suite 310 Van Nuys Bldg. 60116.

FOR EXCHANGE — 10 ACRES AT DEL MONTE, highly improved, 7-year-old walnuts; 2 acres, 20 years old, of walnuts, 8 years old, at Elsinore, price $400 per acre. 20 acres very highly improved alfalfa, Chino; price $760 per acre. 14 miles north of Lancaster, highly improved, everything to work with, price $6000. 3 acres of Washington navels and grapefruit, highly improved, full bearing, 3 miles from Corcoran, bank appraisement $150 per acre. $3500 equity in 10-acre orange grove at Redlands, 15 years old; price $7500. Bring MAIN 8754, or call at 702 E. 9th.

FOR EXCHANGE—$16,000, 160 ACRES GOOD bean land, Ventura county; take city, Long Beach or improved lot; 20-acre tract, $20,000 will take clear or a mortgage adjusted to suit, city or country, anywhere. 154 acres, $50 per acre, all in cultivation, some value, city lots, improved income; take city or cheap northern land. 50 acres, $6500; want city. T. F. MOORE, 510 Trust & Savings.
MAIN 8708, 44498.

FOR EXCHANGE—
Team still looking for that store building, flats or apartments for the 20-acre walnut grove at El Monte, $20,000. Owner is wider and anxious to get to the city, See me at once.
C. FLOYD,
215 Mason Opera House.
A1844. Main 1845.

FOR EXCHANGE—
40-ACRE ALFALFA RANCH—BURBANK.
$35,000.
Located 30 minutes' ride from center of Los Angeles. Fine stand of alfalfa. Ideal for dairy or hogs. 25-H.P. motor with 120 miners inches water. Seven-room house, barns, electric lights, telephone, all city conveniences. First cutting of alfalfa now ready. A money maker. Will accept $20,000 clear income city property, balance cash and mortgage. Address F, box 219, TIMES BRANCH OFFICE.

FOR EXCHANGE—
WANT ACRE OR LOT.
11¼ acres of excellent sediment soil, no adobe, no alkali, no hardpan, and located within ½ mile of a good town in the Mendota county on State highway. Fully water stocked; 8½ acres in alfalfa, balance in young orchard, electricity, water and gas. Price $4600 per acre, $1000 cash, balance to suit. Want clear or nearly so, for equity. Address
CC, box 497, TIMES BRANCH OFFICE.

FOR EXCHANGE—WANT MODERN WEST SIDE flat building or HOUSE. Have 5-room bungalow; assume $10,000 or so and add $2000 cash. Offer 10-acre bearing grove, West Highlands; $16,000; incumbrance $3500.

WANT ANY GOOD CITY, will add some cash and assume Ellendale, Glen Ivy, 225-acre 4-year lemon and orange grove, Rialto, at cash price of $850 per acre.
QUICK DEAL ON BOTH OF THESE.
HALFHILL & CONVERSE,
A2256. 1108-5-7 Trust & Savings Bldg. Bdwy. 229.

FOR EXCHANGE—ALL OR PART OF A HIGH class, well improved 470-acre stock and grain ranch, close to railroad in San Luis Obispo county, Cal. Has living water; good pasture and pass big interest in same. It's the investment, and CHEAPEST in the country. Will take part exchange and balance GOOD TERMS at 6 per cent. Price $50,000.
C. B. BERGER CO., Anaheim, Cal.

FOR EXCHANGE—50 ACRES, 25 IN ALFALFA, balance river bottom and mostly waste; cost of irrigation per year about $2 per acre; 12-in. concrete pipe-line, full length of place, delivering 120 inches; 8-in valves every 100 feet; 2 barns; adobe house; price for 25 per acre; 1½ miles from Buckhorn station, Ventura county; price $5000 cash, or exchange for clear house to $4000; balance time; L. A. or near city preferred. Call 1015 Story, Further particulars. GRANT DEWLANEY, Arroyo Grande.

FOR EXCHANGE—
$774,000 EXCHANGE.
STOCK RANCH 10,000 ACRES
WITHIN A NIGHT'S RUN OF OMAHA.
WANT CALIFORNIA PROPERTY TO SAME VALUE.
F. S. CUTLER, 207 CENTRAL BLDG.,
PASADENA, CAL.

FOR EXCHANGE—320 ACRES ANTELOPE VALley, fine soil, no alkali or hardpan. Water 15 feet. $17,000; terms mortgage $5000. Very easy payments. Want home for equity.

5 acres in alfalfa, near Bloomington, large barn, chicken houses, tenant house, 4 H.P. gasoline engine, all vehicles, machinery and tools necessary to work the place. $4000 clear. Want bungalow L. A. or vicinity, owner values.
CHAS. F. STOKES CO., 616 Grant Bldg.

FOR EXCHANGE—
$75,000—Alfalfa ranch, horses, cows, machinery, etc. Finest apartment on business property.
$140,000 Clear improved ranch. Want income.
$30,000—Clear land. Want apartment-house.
$40,000—Large grove. Want income.
See H. A. STOUFFER,
HERNANDO D. WOOD CO.,
412 Title Insurance Bldg. Main 4531.

FOR EXCHANGE—
WANT TEXAS CLEAR.
$10,000—Mortgage $3000, Fine San Joaquin land close to town for 2000. Submit any good part. MR. WOOD,
HERNANDO D. WOOD CO.,
412 Title Insurance Bldg. Main 4531. Sprig. Main 4531.

FOR EXCHANGE—$230 ACRES KERN COUNTY, well, house, 60 acres ready to plant. Price $60 per acre, clear. Want vacant citrus acreage or city property.
PERCY M. ALLEN,
Main 3000. 817 Union Oil Bldg. 10421.

FOR EXCHANGE—OWENSMOUTH, 800 ACRES, 235 in grain, balance pasture. Good improvements. Fine location for dairy. Income $6000. Adjoining acreage selling for $300 per acre. Want city income or lots. JAMES T. KELLY CO., 620 Title Insurance Bldg. Main 3533—A3821.

FOR EXCHANGE—
Country Property.

FOR EXCHANGE—
160-acre highly improved alfalfa ranch, Fresno county; price $82,000; mortgage $8000.

80-acre alfalfa ranch, Tulare county; price $22,500; mortgage $7500.

40 acres in alfalfa, Perris Valley; price $14,000; mortgage $4000.

48 acres in alfalfa, Tulare county; price $9000; mortgage $2200.

320 acres fine alfalfa land, unimproved, Fresno county; price $12,800, clear.

400 acres, unimproved, Fresno county; price $16,000; mortgage $5000.

Owner will deal all or any part of the above for Los Angeles or vicinity and assume; prefer city income.

DAVID GENTRY,
411 Van Nuys Bldg. A3038.

FOR EXCHANGE—
WANT SAN JOAQUIN VALLEY.
MIGHT CONSIDER LOS ANGELES.
$26,000—Twenty acres, solid navels, Valencias, 3 years old, 20 standard vars; beautiful grove. Stand pipe every row. Fronts boulevard near Rialto; absolutely frostless.
$34,000—Thirty-one acres, solid navels, Valencias, lemons, grapefruit, mostly 5 years, few 3½ years; 25 shares water. Fine grove, near boulevard; Rialto. Stand pipe every row. Absolutely frostless.
$48,000—Forty acres, 7 in Valencias 4 years, 3 Valencias 2 years, 27 acres Placentia budded walnuts 1 year, 3 acres mixed orchard and improvements. Modern house, barn, garage, electric pumping plant. Horses, cow, implements. Improvements and personal property cost over $12,000. Located Santa Ana. Frostless section.
Can add $10,000 worth securities and other property, 4 years above, will pay 2½ per cent commission to agents. Prefer to exchange all for large body land, raw or improved, but will trade part. Will trade clear for clear or take mortgage back. Owner, 546 TITLE INSURANCE BLDG.

FOR EXCHANGE—
STOCK RANCH.
$80 ACRES—$50 ACRE
In best section of San Luis Obispo county, close to railroad. About 40 acres level, subirrigated alfalfa land, balance low rolling; nearly all could be plowed with engine and would easily get $60 acre in beans. Is fenced and cross-fenced. Good pot of farm buildings. Abundance water. Dotted with oak trees affording both shade and acorns for hogs. This ranch will easily carry 65 head cattle on grazing alone and with alfalfa and grain could easily double number alone with big branch of hogs. Will consider A-1 clear in exchange. Also have 1400 acres, 1800 acres, 2000 acres, $50 acre for exchange. Also 600 acres for sale at $15 acre; $1500 down, balance 10 years at 6 per cent. See owner at once.
C. H. CHENEY,
Room 304 Bradbury Bldg.

FOR EXCHANGE—$10,000, 160 ACRES GOOD bean land, Ventura county; take city, Long Beach or improved lot; 20-acre tract, $20,000 will take clear or a mortgage adjusted to suit, city or country, anywhere. 154 acres, $50 per acre, all in cultivation, some value, city lots, improved income; take city or cheap northern land. 50 acres, $6500; want city. T. F. MOORE, 510 Trust & Savings.
MAIN 8708, 44498.

FOR EXCHANGE—
Team still looking for that store building, flats or apartments for the 20-acre walnut grove at El Monte, $20,000. Owner is wider and anxious to get to the city, See me at once.
C. FLOYD,
215 Mason Opera House.
A1844. Main 1845.

FOR EXCHANGE—
40-ACRE ALFALFA RANCH—BURBANK.
$35,000.
Located 30 minutes' ride from center of Los Angeles. Fine stand of alfalfa. Ideal for dairy or hogs. 25-H.P. motor with 120 miners inches water. Seven-room house, barns, electric lights, telephones, all city conveniences. First cutting of alfalfa now ready. A money maker. Will accept $20,000 clear income city property, balance cash and mortgage. Address F, box 219, TIMES BRANCH OFFICE.

FOR EXCHANGE—
Ten-acre ranch fronting on Covina boulevard in Baldwin Park. Price only $8000, mortgage $3000, $5000 clear for clear or equity for equity. Want house.
UMSTEAD & ROBINSON,
Room 404, O. T. Johnson Bldg.

FOR EXCHANGE—
EASTERN COLORADO HOG RANCH.
IT'S A GOLD MINE FOR A REAL RANCHER.
Half section, all irrigated alfalfa, good improvements, well fenced, will put 115,000 pounds to do all work. Price $64,000. Take orange grove, fine home or any good California realty for all or part. Will pay 6 per cent on deferred payments. Prefer man who will move on place. My friend, OLD HARGIS, 717 Story Bldg., has full authority to close a deal.

FOR EXCHANGE—OR SALE—
20,000-acre stock and alfalfa ranch, subirrigated, level and deep soil. Includes homesite on K.P.R.R. Fine set of buildings and ranch fully equipped and furnished. Full equipment of implements, traction engines, teams, etc. Dairy stock and about 2000 head of cattle. Price $60,000, clear. Will consider city good property and assume.
See W. I. HOLLINGSWORTH & CO.,
Main 6760. 6th and Hill sts. 10777.

FOR EXCHANGE—120 ACRES DEEP RICH loam, land right at Pixley, Tulare Co. Fine pumping plant; leveled for alfalfa. Price $18,000; mortgage $6000.

40 acres in Alpaugh Colony; fully water stocked. All good level, silt soil. Price $50,000, clear.
C. J. GARDNER, Realty Board Bldg.
Main 2875.
09478

FOR SALE—135 ACRES IN ALPAUGH, TULARE county, colony of 500 people, water stocked, all level, been irrigated for 7 years; 60 acres in wheat, 30 acres in sugar beets; close to railroad, stores, schools, electric light; all clear, want clear property in or near Los Angeles; house or an income house on San Gabriel Valley property. Owner only. Address
IRA A. CARR, Phone 627W, Alhambra, Cal.

FOR EXCHANGE—80 ACRES AT PAMONA, KERN county, stand 5 acres of Alfalfa. What have you? Address H, box 439, TIMES BRANCH OFFICE.

FOR EXCHANGE—
Country Property.

FOR EXCHANGE—
10 acres lemon land, $5000.
House to value.
San Gabriel model chicken ranch, $6000.
House to value.
20 acres orange land, near Anaheim, $8500.
House to value.
20-acre highly improved hog ranch, Santa Ana, $20,000. Income to value.
80-acre improved fruit and alfalfa ranch, San Jacinto, $20,000. Exchange to $50,000.
We have a number of fine improved ranches to $25,000. Will accept residences to two-thirds.
G. N. WARWICK, THE ALFRED E. GWYNN CO.,
1020 Marsh-Strong Bldg., 9th and Main.

FOR EXCHANGE—4¼ ACRES ON MAIN BOULEvard to Los Angeles, ¼ mile of P. P. station, stores, fine school and bank, lot to grapes and fruit. Center of fine improvements. Will take bungalow clear for clear. Don't call unless you mean business.
MR. HAWKINS,
A3149. WITH Main 952.
E. B. VAN HORNE & CO.,
707 Union Oil Bldg.

FOR EXCHANGE—
EASTERNERS
At last an opportunity of a life, to exchange your clear Eastern for the best property in this country. Property must be good and submitted on a CASH BASIS. Can handle up to $100,000. Address PA, box 473, TIMES BRANCH OFFICE.

FOR EXCHANGE — OR SALE—QUIT WORRYING about your water. Am selling dependent on your own ranch. I have a good 20-acre improved place just five miles from Riverside that I harvest time after time and will allow cash, or near terms in one or two pieces. Prefer cash, but will consider a very small equity as first payment. Give full particulars first reply. No commission.
A. S. MEAD, OWNER, 2259 Grove st.,
Riverside, Calif.

FOR EXCHANGE—22.61 ACRES NEAR DOWNEY, rich sandy loam soil, modern, 5-room house, large barn, want Los Angeles city up to $8000, balance mortgage.
30 acres, 10 in alfalfa, 5-room house, barn, on Whittier boulevard, price $15,000. Want city income, same value. New and modern, 4-flat building of 4 rooms each, close-in to business center. Price $11,000. Want ranch, equal value.
CALDWELL, 622 Grant Bldg. A4945.

FOR EXCHANGE—TEN ACRES PINE SOIL, MODern plastered house, fine large chicken house, runs, well, mill, large tank, water piped, barn and house, underground pipe line, water from fine electric plant cheap rate. Five acres walnuts, 3 acres fine fruit trees, two acres alfalfa, fine location, near Anaheim and Santa Ana, 40 minutes from Electric line. $6500. Want clear house to $4000.
MOYER, 905 Security Bldg. Main 1088; F5086.

FOR EXCHANGE—MODESTO, CLEAR, 60 ACRES, $32,000; walnuts and alfalfa, highly improved. Want 5 acres bearing Valencias, near Whittier, balance cash.
Also 100 acres alfalfa, $32,500; mortgage $12,500. Want orange grove, Covina or Pomona districts.
D. F. McGARRY (A3290.) 531 Higgins Bldg.

FOR EXCHANGE—MY 40-ACRE ALFALFA, ROG ranch, three hours' from Los Angeles on fine boulevard, one mile of thriving town on Santa Fe Railroad, electric pumping plant, 8-inch well, 600 inches water cement pipes through the land, good house, barn, sheds and stock trees. I am going to Europe and will close the rest of it here. See me for something good you have. See Owner, 400 FAY BLDG.

FOR EXCHANGE—3500 ACRES NORTHERN CALIfornia, $40 per acre, for city.
Several hundred acres near Hemet, finest alfalfa land, part in alfalfa, abundant water, for city to $100,000.
W. H. YOUNG CO., 836 H. W. Hellman Bldg. A3900, Main 317.

FOR EXCHANGE—SOUTH PASADENA LOTS, MORTgage $100 equity for clear lands or grove for equity.
$12,000, 20-acre income, suburban ranch, Norwalk, leased. Quick deal for any exchange of less value.
MILLER, (Exclusive Agent.) 527 Bizel. 53400.

FOR SALE—240 ACRES ALFALFA LAND NEAR Victorville, plenty of water, part in alfalfa, price $60,000.
Also 200 acres frostless citrus land, 100 acres in three-year old lemons, price $150,000. Agents or owners please.
SOUTHERN CALIFORNIA INVESTMENT CO.,
1118-190 Haas Bldg. A1645. Bdwy. 4173.

FOR EXCHANGE—CHEAP LANDS.
320 acres, $10 per acre, near Elsinore.
2800 acres, $12 per acre, near Perris.
2240 acres, $20 per acre, near Corona.
2240 acres, $35 per acre, near Riverside.
Have several other large acreage tracts suitable for stock, general farming or subdivision—all to-day prices. Investigate in Southern California.
WHIPPLE, 1015 Marsh-Strong Bldg.

FOR EXCHANGE—10 ACRES, IRRIGATED, PERRIS Valley; all deep, rich, level, fine garden soil; absolutely free from alkali or hardpan. Lots to be developed; fronts main boulevard; rural mail delivery, telephones, electricity; the fruit or poultry ranch right at your door. $2000, 5½ acres San Dimas, 10 miles; level, good water; price $12,750. 40 acres, Coachella Valley; price $2000. OWNER, 620 EXCHANGE BLDG.

FOR EXCHANGE—BY OWNER.
AT POMONA.
My 10-acre home place, all set to fruits in bearing—apricots, peaches, etc. Soil ideal garden soil. 50-inch irrigation water right. Located close to on good electric line. Will trade for close-in Los Angeles property. Price $10,500; mortgage $3500, straight loan, 6 per cent. Want clear home in Pasadena, Glendale or city property in Los Angeles. Will stand investigation. E. A. MORGAN (Owner.) 463 Alvarado Court, Pomona, Cal.

FOR EXCHANGE—20 ACRES IN TULARE COUNTY STAND UP ALFALFA, FAMILY ORCHARD, HOUSE, BARN, PUMPING PLANT, RESERVOIR, ETC. HAY MACHINERY, WAGONS, MOWER, RAKE AND TOOLS INCLUDED. WOULD MAKE AN "A-1" DAIRY. PRICE $20,000. WILL TRADE FOR LOS ANGELES IMPROVED. SEE V. J. GREENLEE & KEEFER, EXCHANGE DEPARTMENT, ROBERT MARSH & CO., 200 MARSH-STRONG BLDG. 10179, MAIN 6045.

FOR EXCHANGE—
MORTGAGES TO BE FORECLOSED.
80 ACRES.
Will exchange equity for good clear eastern or northern land. A small amount of cash required. Price $50,000, clear of all liens. Terms quiet. See owner at 6 north Los Angeles st., or write, G. F. MOON, southeast corner First and Grand ave., Long Beach, Cal. Telephone Sunset 228-M., Long Beach.

FOR EXCHANGE—WANTED, SOUTHERN CALIfornia property, improved or unimproved, for my fruit and citrus land in Fresno county; have 160 acres, 80 acres, warm, protected core, cheap water, some red soil, some dry bog, some loam. Town and railway station one mile, in famous Dinuba district. On all sides are olive, fig, lemon, orange groves and grape vineyards, flood school and lots of neighbors. Write C. RACHAL, 1285 Bellevue ave., L. A.

FOR EXCHANGE—100-ACRE DAIRY-ALFALFA ranch, all under ditch, 5 miles from Modesto. Price $82,000, mortgage $12,500, for orange grove and will assume.
80 acres, alfalfa and fruit, with 6-room modern house, pumping plant, one mile from city limits of San Jacinto; $24,000 (price of raw land.) mortgage $6000. Want local or eastern, on which can borrow $5000, for equity.
INDIANA REALTY COMPANY,
Main 5861. 214 Union Oil Bldg. 10632.

FOR EXCHANGE—OR SALE—
A beautiful country home near Porterville; 80 acres fruit and alfalfa land; a strictly modern bungalow with every city convenience; fully equipped; 5 acres in oranges. Price only $18,000; worth $25,000. Will consider city home and mortgage.
See F. KRAUER,
W. I. HOLLINGSWORTH & CO.,
Main 6760. 6th and Hill sts. 10777.

FOR EXCHANGE—25 ACRES NEAR ARTESIA, 15 ACRES IN ALFALFA, BALANCE GARDEN TRUCK. IMPROVEMENTS NEW. COMFORTABLE HOME, BARNS, CHICKEN HOUSES. UNDERGROUND CEMENT PIPE LINE, ETC. FULL SET OF FARMING IMPLEMENTS INCLUDED. PRICE $12,000. WILL EXCHANGE FOR BUSINESS PROPERTY IN LOS ANGELES OR SURROUNDING TOWN AND ASSUME. SEE ROBERT MARSH & CO., 200 MARSH-STRONG BLDG. 10175; MAIN 3045.

FOR EXCHANGE—
CHINO VALLEY ALFALFA RANCH.
80 acres of deep, rich, sandy loam, all in alfalfa, fine stand, cutting about 8 tons to the acre a year; 28-H.P. gas pumping plant, pumps 140 inches water, 2500 feet underground conduits; two 5-room cottages, large hay and stock barn; 7 head of horses, 1 cow and all farming implements. Value $45,000. Mortgage $10,000, 7 per cent. Small city. Will assume on income. EDWARDS & WILDEY CO., 515 Black Bldg. 10767, Main 9097.

FOR EXCHANGE—80 ACRES OF A NO. 1 LAND, 2½ miles from Holtville, 40 acres of alfalfa, balance all plowed ready to seed; 75 shares of water; 6-room house, barn, chicken house, corrals, all live stock, furniture, etc. Price $12,500. This value will stand up. Will take house and lot in or near Los Angeles to $5000; balance to suit.
MR. VINTON,
Main 1938. 627 S. HILL ST. F7854.

FOR EXCHANGE—
Ten-acre ranch fronting on Covina boulevard in Baldwin Park. Price only $8000, mortgage $3000, $5000 clear for clear or equity for equity. Want house.
UMSTEAD & ROBINSON,
Room 404, O. T. Johnson Bldg.

FOR EXCHANGE—
EASTERN COLORADO HOG RANCH.
IT'S A GOLD MINE FOR A REAL RANCHER.
Half section, all irrigated alfalfa, good improvements, well fenced, will put 115,000 pounds to do all work. Price $64,000. Take orange grove, fine home or any good California realty for all or part. Will pay 6 per cent on deferred payments. Prefer man who will move on place. My friend, OLD HARGIS, 717 Story Bldg., has full authority to close a deal.

FOR EXCHANGE—OR SALE—
20,000-acre stock and alfalfa ranch, subirrigated, level and deep soil. Includes homesite on K.P.R.R. Fine set of buildings and ranch fully equipped and furnished. Full equipment of implements, traction engines, teams, etc. Dairy stock and about 2000 head of cattle. Price $60,000, clear. Will consider city good property and assume.
See W. I. HOLLINGSWORTH & CO.,
Main 6760. 6th and Hill sts. 10777.

FOR EXCHANGE—120 ACRES DEEP RICH loam, land right at Pixley, Tulare Co. Fine pumping plant; leveled for alfalfa. Price $18,000; mortgage $6000.

40 acres in Alpaugh Colony; fully water stocked. All good level, silt soil. Price $50,000, clear.
C. J. GARDNER, Realty Board Bldg.
Main 2875.
09478

FOR SALE—135 ACRES IN ALPAUGH, TULARE county, colony of 500 people, water stocked, all level, been irrigated for 7 years; 60 acres in wheat, 30 acres in sugar beets; close to railroad, stores, schools, electric light; all clear, want clear property in or near Los Angeles; house or an income house on San Gabriel Valley property. Owner only. Address
IRA A. CARR, Phone 627W, Alhambra, Cal.

FOR EXCHANGE—80 ACRES AT PAMONA, KERN county, stand 5 acres of Alfalfa. What have you? Address H, box 439, TIMES BRANCH OFFICE.

FOR EXCHANGE—
Country Property.

FOR EXCHANGE—SUBMIT CITY, SUBURBAN RESidence, flats, apartments.
$7500—Whittier, 5½ acres, walnuts, fruit, berries, bungalow.
$10,000—Anaheim, 10 acres, walnuts, modern bungalow, garage.
$12,000—Montebello, 10 acres Valencias, house, water stock.
$20,000—Ontario, 20 acres, stock ranch, alfalfa house.
PRICE & LEIGHTON, 415 Haas Bldg., 7th and Broadway. Bdwy. 2053, F1382.

FOR EXCHANGE — WANTED, SOUTHERN CALIfornia property, improved or unimproved, for my fruit and citrus land in Fresno county, foothills, 10 to 30 acres, warm, protected cove, cheap water, some red soil, some dry bog, some loam. Town and railway station one mile in famous Dinuba district. On all sides are olive, fig, lemon, orange groves and grape vineyards, flood school and lots of neighbors. Write C. RACHAL, 1285 Bellevue ave., L. A.

FOR EXCHANGE—4½ ACRES ON MAIN BOULEvard to Los Angeles, ¼ mile of P. P. station, stores, fine school and bank, lot to grapes and fruit. Center of fine improvements. Will take bungalow clear for clear. Don't call unless you mean business.
MR. HAWKINS,
A3149. WITH Main 952.
E. B. VAN HORNE & CO.,
707 Union Oil Bldg.

FOR EXCHANGE—
EASTERNERS
At last an opportunity of a life, to exchange your clear Eastern for the best property in this country. Property must be good and submitted on a CASH BASIS. Can handle up to $100,000. Address PA, box 473, TIMES BRANCH OFFICE.

FOR EXCHANGE — OR SALE—QUIT WORRYING about your water. Am selling dependent on your own ranch. I have a good 20-acre improved place just five miles from Riverside that I harvest time after time and will allow cash, or near terms in one or two pieces. Prefer cash, but will consider a very small equity as first payment. Give full particulars first reply. No commission.
A. S. MEAD, OWNER, 2259 Grove st.,
Riverside, Calif.

FOR EXCHANGE—22.61 ACRES NEAR DOWNEY, rich sandy loam soil, modern, 5-room house, large barn, want Los Angeles city up to $8000, balance mortgage.
30 acres, 10 in alfalfa, 5-room house, barn, on Whittier boulevard, price $15,000. Want city income, same value. New and modern, 4-flat building of 4 rooms each, close-in to business center. Price $11,000. Want ranch, equal value.
CALDWELL, 622 Grant Bldg. A4945.

FOR EXCHANGE—TEN ACRES PINE SOIL, MODern plastered house, fine large chicken house, runs, well, mill, large tank, water piped, barn and house, underground pipe line, water from fine electric plant cheap rate. Five acres walnuts, 3 acres fine fruit trees, two acres alfalfa, fine location, near Anaheim and Santa Ana, 40 minutes from Electric line. $6500. Want clear house to $4000.
MOYER, 905 Security Bldg. Main 1088; F5086.

FOR EXCHANGE—MODESTO, CLEAR, 60 ACRES, $32,000; walnuts and alfalfa, highly improved. Want 5 acres bearing Valencias, near Whittier, balance cash.
Also 100 acres alfalfa, $32,500; mortgage $12,500. Want orange grove, Covina or Pomona districts.
D. F. McGARRY (A3290.) 531 Higgins Bldg.

FOR EXCHANGE—MY 40-ACRE ALFALFA, ROG ranch, three hours' from Los Angeles on fine boulevard, one mile of thriving town on Santa Fe Railroad, electric pumping plant, 8-inch well, 600 inches water cement pipes through the land, good house, barn, sheds and stock trees. I am going to Europe and will close the rest of it here. See me for something good you have. See Owner, 400 FAY BLDG.

FOR EXCHANGE—3500 ACRES NORTHERN CALIfornia, $40 per acre, for city.
Several hundred acres near Hemet, finest alfalfa land, part in alfalfa, abundant water, for city to $100,000.
W. H. YOUNG CO., 836 H. W. Hellman Bldg. A3900, Main 317.

FOR EXCHANGE—SOUTH PASADENA LOTS, MORTgage $100 equity for clear lands or grove for equity.
$12,000, 20-acre income, suburban ranch, Norwalk, leased. Quick deal for any exchange of less value.
MILLER, (Exclusive Agent.) 527 Bizel. 53400.

FOR SALE—240 ACRES ALFALFA LAND NEAR Victorville, plenty of water, part in alfalfa, price $60,000.
Also 200 acres frostless citrus land, 100 acres in three-year old lemons, price $150,000. Agents or owners please.
SOUTHERN CALIFORNIA INVESTMENT CO.,
1118-190 Haas Bldg. A1645. Bdwy. 4173.

FOR EXCHANGE—CHEAP LANDS.
320 acres, $10 per acre, near Elsinore.
2800 acres, $12 per acre, near Perris.
2240 acres, $20 per acre, near Corona.
2240 acres, $35 per acre, near Riverside.
Have several other large acreage tracts suitable for stock, general farming or subdivision—all to-day prices. Investigate in Southern California.
WHIPPLE, 1015 Marsh-Strong Bldg.

FOR EXCHANGE—10 ACRES, IRRIGATED, PERRIS Valley; all deep, rich, level, fine garden soil; absolutely free from alkali or hardpan. Lots to be developed; fronts main boulevard; rural mail delivery, telephones, electricity; the fruit or poultry ranch right at your door. $2000, 5½ acres San Dimas, 10 miles; level, good water; price $12,750. 40 acres, Coachella Valley; price $2000. OWNER, 620 EXCHANGE BLDG.

FOR EXCHANGE—BY OWNER.
AT POMONA.
My 10-acre home place, all set to fruits in bearing—apricots, peaches, etc. Soil ideal garden soil. 50-inch irrigation water right. Located close to on good electric line. Will trade for close-in Los Angeles property. Price $10,500; mortgage $3500, straight loan, 6 per cent. Want clear home in Pasadena, Glendale or city property in Los Angeles. Will stand investigation. E. A. MORGAN (Owner.) 463 Alvarado Court, Pomona, Cal.

FOR EXCHANGE—20 ACRES IN TULARE COUNTY STAND UP ALFALFA, FAMILY ORCHARD, HOUSE, BARN, PUMPING PLANT, RESERVOIR, ETC. HAY MACHINERY, WAGONS, MOWER, RAKE AND TOOLS INCLUDED. WOULD MAKE AN "A-1" DAIRY. PRICE $20,000. WILL TRADE FOR LOS ANGELES IMPROVED. SEE V. J. GREENLEE & KEEFER, EXCHANGE DEPARTMENT, ROBERT MARSH & CO., 200 MARSH-STRONG BLDG. 10179, MAIN 6045.

FOR EXCHANGE—
MORTGAGES TO BE FORECLOSED.
80 ACRES.
Will exchange equity for good clear eastern or northern land. A small amount of cash required. Price $50,000, clear of all liens. Terms quiet. See owner at 6 north Los Angeles st., or write, G. F. MOON, southeast corner First and Grand ave., Long Beach, Cal. Telephone Sunset 228-M., Long Beach.

FOR EXCHANGE—WANTED, SOUTHERN CALIfornia property, improved or unimproved, for my fruit and citrus land in Fresno county; have 160 acres, 80 acres, warm, protected cove, cheap water, some red soil, some dry bog, some loam. Town and railway station one mile, in famous Dinuba district. On all sides are olive, fig, lemon, orange groves and grape vineyards, flood school and lots of neighbors. Write C. RACHAL, 1285 Bellevue ave., L. A.

FOR EXCHANGE—100-ACRE DAIRY-ALFALFA ranch, all under ditch, 5 miles from Modesto. Price $82,000, mortgage $12,500, for orange grove and will assume.
80 acres, alfalfa and fruit, with 6-room modern house, pumping plant, one mile from city limits of San Jacinto; $24,000 (price of raw land.) mortgage $6000. Want local or eastern, on which can borrow $5000, for equity.
INDIANA REALTY COMPANY,
Main 5861. 214 Union Oil Bldg. 10632.

FOR EXCHANGE—OR SALE—
A beautiful country home near Porterville; 80 acres fruit and alfalfa land; a strictly modern bungalow with every city convenience; fully equipped; 5 acres in oranges. Price only $18,000; worth $25,000. Will consider city home and mortgage.
See F. KRAUER,
W. I. HOLLINGSWORTH & CO.,
Main 6760. 6th and Hill sts. 10777.

FOR EXCHANGE—120 ACRES, CLEAR, ALFALFA land near Fresno. Owner wants good income. See BECKER, 2218 Central Bldg.

FOR EXCHANGE—160 ACRE DEEDED LAND, ONE mile from Palm Springs; price $48000, clear. Want suburban acreage. H. A. REED, 327 Van Nuys Bldg. 12437, Main 4396.

FOR EXCHANGE—80 ACRES DEEDED LAND VICtor Valley, $20 per acre. Want city. Will assume. WEBB, 436 Bradbury Bldg. A4701, Main 2234.

FOR EXCHANGE—20 ACRES ON CAR LINE, NEAR Garden Grove, unimproved, $10,500; mortgage $3500; want city. Call HOLLYWOOD 2500.

FOR EXCHANGE—FINE STOCK RANCH IN TUlare county, $25,000; income buys for same value. P7472. 531 BYRNE BLDG.

FOR EXCHANGE—2 ACRES NEAR NORMAL School. Value $10,000, Want residence to value to $6000. Box 788, TIMES OFFICE.

FOR EXCHANGE—10 acres, 60 acres in alfalfa, 20 acres grain land, 500 inches water, 3 houses, farm implements, 50 shares water stock, Riverside county, splendid hog and cattle ranch proposition. Price $17,000. Will accept unsalable property to same value. Owners only. MR. SNIDER, 18 E. Main st., Alhambra.

FOR EXCHANGE—120 ACRES OF GOOD CITRUS and deciduous fruit land, plenty of water, fine location within 50 miles of Los Angeles and near paved highway. Value $25,000. Will exchange clear for clear or assume up to $10,000. Want

Realty Liners.

FOR EXCHANGE—
Real Estate, Miscellaneous.

FOR EXCHANGE—
CHAS. A. TURNER CO.,
608 Van Nuys Bldg.

We have personally inspected all these properties.

$210,000, mtg. $65,000, 228 acres; 100 acres in 10-year-old oranges, produced $25,000 last year. Private packing plant, 5 houses and numerous set of fulfilling and equipment. Both pipe line and pumping plant, water. Owner will consider Los Angeles income and vacant.

$21,500, mtg. $9000. Northeast corner, 12th and Wall, 62x150, paved streets and alley. Improvements nominal. Income $47.50 per month.

Owner will consider San Francisco or Bay cities.

$30,000, clear, 3611 to 1625 Santee St., 95 feet frontage, improved with flats and dwelling. Income $1605 per month.

Owner will consider acreage in San Joaquin Valley to $20,000, balance long time.

$125,000, mtg. $35,000. Finest apartment in San Diego. Shows good income, lot 100x120. House contains 36 rooms, furnished in the most modern and finest shape possible. Ballroom, card rooms, etc.

Owner will consider clear San Joaquin or Coast counties acreage for equity.

$60,000 clear, 50 acres in 4-year-old navels, Valencias and lemons. Grove in perfect condition and one block from packing-house, in the Covina San Dimas section on line of P. E.

Owner will consider Pasadena or Los Angeles vacant to one-third of value, balance mortgage and cash.

60x160 within a half block of Seventh and Grand. This is the only property in this section that is offered for exchange. Property now paying $5000 a year.

For full details, call at office of
CHAS. A. TURNER CO.,
608 Van Nuys Bldg.
P2688. Bdwy. 3450.

FOR EXCHANGE—
$5500—Queen Park, between trolley and corner, one 6 and one 5-room bungalow; fine condition, good income; want small L. A. or Hollywood flats; will add some cash.

$11,000—Oakland income; want land, L. A. to Sacramento.

$6750—Alhambra, 2½ acres, beautiful home and everything for modern chicken ranch; can use South Pasadena home to $4500.

$25,000—10 acres, 10 acres, 4-year Valencias, balance truck land, with beautiful modern home, 6 miles from L. A. This will stand thorough investigation. Want beach or L. A. apartment.

List your exchanges with me.
THOMSON REALTY, P6027. Main 1417. 204 P. E. Bldg., 6th and Main.

FOR EXCHANGE—200 ACRES SOLANO COUNTY, and house in Berkeley, clear; mortgage on the 200 acres, $77,000. Will allow; want in Santa Monica.

$32,000, clear, 6-room strictly modern bungalow, southwest. Want small place, foothill way, about 1 or 2 acres, improved, suitable for chickens. Owner will accept $30,000.

$4500, clear, the furniture and lease of a 70-room apartment close in near Figueroa. House always full. Want vacant lots, house and lots or small acreage.

A1125. PITBLADO & STUMPF,
Main 3852. 504-5-6 I. W. Hellman Bldg.

FOR EXCHANGE—
$20-acre fine stock ranch, all fenced, good water, in San Luis Obispo county, for something good here. Must be clear, as mine is clear, or would take back mortgage. Price $10,000, clear.

A real bargain—20-room apartment house and furniture, clear. This is close in and a good income. Price $8000; small payment, or clear lots.

6-room home and acre of land on East Orange Grove avenue, Pasadena; rented for $24 per month. Price $10,000. Want improved ranch, $10,000.

Furniture and lease of 10-room rooming-house, close in; rent cheap. Selling account of other business. Will exchange for lots.

12-room ninety-furnished Grand-ave. rooming-house; cheap for cash or lots.

J. W. BROOKS.
Phone P2901. 923 Black Bldg.

FOR EXCHANGE—320 ACRES FINE LAND, PRESno county, value $24,000 clear; want orange grove.

$13,000—Fine residence in best district Los Angeles; want three-flat income.

$18,000—10 acres full bearing orange grove, and $14,500 section land, Texas, both for stock ranch. $8500 buys acres Southern lemon land with water piped, best in California.

3000 acres fine land, close to R.R., in San Joaquin Valley; $20 per acre; easy terms. Good securities accepted at 6% payment.

C. H. THOMPSON,
Chamber of Commerce,
Pasadena, Cal.

FOR EXCHANGE—BY OWNER.
POMONA.
TAKE FIRST EASTERN.
My 10 acre home place, fig, in Pomona, close in on good street, all sort level soil, all in fruits now bearing, 7-room house, barn, chicken-house, etc. Price $16,500, mortgage $8500 straight loan, 7% Prefer eastern to $5000 or Pasadena, Glendale or Los Angeles to $7000. Will consider trade for income.

$60,000 clear, 50 acres in 4-year-old navels, Valencias and lemons. Grove in perfect condition and one block from packing-house, in the Covina San Dimas section on line of P. E.

Owner will consider Pasadena or Los Angeles vacant to one-third of value, balance mortgage and cash.

60x160 within a half block of Seventh and Grand. This is the only property in this section that is offered for exchange. Property now paying $5000 a year.

For full details, call at office of
CHAS. A. TURNER CO.,
608 Van Nuys Bldg.
P2688. Bdwy. 3450.

FOR EXCHANGE—
$5500—Queen Park, between trolley and corner, one 6 and one 5-room bungalow; fine condition, good income; want small L. A. or Hollywood flats; will add some cash.

$11,000—Oakland income; want land, L. A. to Sacramento.

$6750—Alhambra, 2½ acres, beautiful home and everything for modern chicken ranch; can use South Pasadena home to $4500.

$25,000—10 acres, 10 acres, 4-year Valencias, balance truck land, with beautiful modern home, 6 miles from L. A. This will stand thorough investigation. Want beach or L. A. apartment.

List your exchanges with me.
THOMSON REALTY, P6027. Main 1417. 204 P. E. Bldg., 6th and Main.

FOR EXCHANGE—$200 ACRES NEAR KRAMER, 2 miles from shipping station, all fine land, 40 acres cleared and 20-acre Spinquisheet, (no) $1000. Want cottage, Hollywood preferred, to $3000.

CHAS. F. STOKES CO., 616 Grant Bldg.

BUSINESS INVESTMENTS—

INCORPORATED MERCANTILE COMPANY IN near-by town. Has agricultural district, needs from $5000 to $20,000, additional capital, to extend business. Will pay 10% per annum. Prefer one experienced to handle this end of the business at a reasonable salary. Company doing more than $50,000 per annum. Investigation solicited.
Address 52, box 372, TIMES BRANCH OFFICE.

INVESTORS, BANKERS, CAPITALISTS, ATTENtion! I have placed on my property, Silver and purifier which I wish to dispose of. This offer may be made any size, will clean itself and will make some good money. If you have a small town and some one to manufacture and put on market for me, or will sell patent outright. Prefer Fortune to right party. Address F, box 161, TIMES OFFICE.

THE GREATEST OPPORTUNITY FOR HIGH-CLASS investment today is at the production of motion pictures of merit. Wanted, a few more tendency process of "THE CLANSMAN." Wanted party, man or gentleman, to manage the business of the production of motion pictures of merit; value and one that will fit equally as popular as "THE CLANSMAN." For further particulars address F, box 508, TIMES BRANCH OFFICE.

WAVE 5x500 WORTH OF PREFERRED STOCK IN large Los Angeles corporation; will pay 8 per cent per annum, quarterly, and will pay back before long. Must have $1000 cash to raise money. Will be quiet deal. Will discount stock to bring you large return on your money. Company deals in mortgages only and conservative investments. Will stand thorough investigation. Address 82, box 470, TIMES BRANCH OFFICE.

IF YOU HAVE A SUBSTANTIAL AMOUNT TO invest in permanent residential lots it is chance to make an official connection with large local financial institution, owned and managed by prominent business men. Small investment required, except attendance at meetings; no salary; absolutely safe; failure in this business unheard of; gets 6% interest and profits will more than double per cent, and increase yearly. Address 77, box 419, TIMES BRANCH OFFICE.

WANTED—PARTY WITH CAPITAL TO JOIN ME in buying and selling first-class property. Have a flowing hot mineral well 2200 ft. deep and 5 acres for hotel grounds. I am not an agent, only parties may write. Will call and answer. Property is in the North Wilshire district, Los Angeles. Address E, box 265, TIMES OFFICE.

IF OUR MONEY WAS SECURED BY REAL ESTate and you let an opportunity to make $1,000 within a few months be investing $15,000, would you be interested? Must have a good reputation, conservative, desire and be a closer, not a dreamer. Confidential. Address 77, box 408, TIMES BRANCH OFFICE.

WILL LEASE LOSSO TIME ON SMALL ROYALTY my mine near California line in Nevada. Ample water and modern mill. Vein 10 to 15 feet, assays $10 to $20 silver, lead and zinc. Might take interest with good party who would take charge. JAMES M. PATRICK, 420 Story Bldg.

ARE YOU TIRED CHASING BLUE-SKY PROPOSItions around? If so answer this ad. I did it for over a year before I found a live one. I have one now that I need it for, but money than I have to swing it. It's a big winner, let me tell you about it. Address H, box 373, TIMES BRANCH OFFICE.

WANTED—I NEED $10,000 FOR IMPROVEMENTS and developments. Will give ample real estate security, a good rate of interest and a fat property that is going to pay. This is a splendid, interesting and profitable. If you have all or part of this sum let me show you. Address F, box 514, TIMES BRANCH OFFICE.

WANTED—PARTY INTERESTED IN SANITARIUM work to buy half interest in a long established, successful sanitarium for the treatment of inebriety and drug addiction; a fine location and a good thing for the right party. Address 77, box 412, TIMES BRANCH OFFICE.

WANTED—A MAN TO TAKE ONE-HALF OF AN interest with me in a business that will pay us from $150 to $200 per month each; $10,000 required; first half of this; have had 12 years' experience in this line, so am qualified to judge; pay you a salary or $25 per week. Call at 420 BRADBURY BLDG., or phone P3785.

WE HAVE AN ESTABLISHED MANUFACTURING business with the outstanding stock held by two parties, and can sell an interest to the right party, with services or without. Will require an investment of $3000. For interview address 2, box 264, TIMES OFFICE.

HAVE FINE MINE NEAR RAILROAD, HIGH-GRADE ore, ready to ship; need $7500 for equipment and to start properly; will give good interest and guarantee; will stand most rigid and thorough investigation. Address G, box 224, TIMES OFFICE.

WANTED—PARTNER. MY BUSINESS IS WOOD working, and some stone. Location, best in city. If you have $3000 can show you $300 month. You can stay with me 10 days before you put in your money. Address 97, box 379, TIMES BRANCH OFFICE.

I HAVE AN EXCELLENT PROPOSITION IN THE amusement line for Los Angeles, no competition. Lease on best location in city already operated; will take $5000 to handle it. If interested address 3E, box 470, TIMES BRANCH OFFICE, for interview.

SOMEBODY PLEASE INVESTIGATE THIS. INVEST $500; business manufacturing products $50 per cent. Investment positively doubles first year. Thereafter investors become fixed fact. Particulars and demonstration by General Manager, JOHN WITT, 247 S. Flower.

YOUR SAFEST INVESTMENT IS IN HIGH-GRADE 6 per cent public utility bonds, with additional security against sale from assured interest; I have a limited allotment of these bonds. Call or communicate with me. Full particulars. F. W. ARMSTRONG, 324 I. W. Hellman Bldg. P7071.

EXCELLENT PROPOSITION FOR LADY OR GENtleman with a few thousand to invest, no stock scheme; but absolutely safe, good interest and big future. Don't delay, mean business. Address H, box 405, TIMES BRANCH OFFICE.

IN YOUR MONEY NETTING YOU 10 PER CENT; a local financial institution can give you absolute safety at that rate, with certainty of substantial increase if patronized. Address 77, box 409, TIMES BRANCH OFFICE.

HAVE A GOOD MOVING-PICTURE PROPOSITION to put up to a man of good common horse sense. Will stand to realize $1000 a week; will lose a few thousand to invest. Address H, box 391, TIMES BRANCH OFFICE.

CORPORATION GOWING EXCEEDINGLY VALUAble moving machine, patented, wants party with getting promoter. Experiments finished. Persons desiring particulars address H, box 344, TIMES BRANCH OFFICE.

A GOOD INVESTMENT FOR SOMEONE. I HAVE 40 acres of orange land. Want money for trees, etc. Will make good proposition to right party. No agents. Address H., BOX 378, Ocean Park.

A GUARANTEED INVESTMENT—
$18,500 REQUIRED ON INTEREST THAT SHOULD NET YOU A COMPETENCE, BACKED WITH DESIRABLE REAL ESTATE TO MAKE LOSS IMPOSSIBLE. NO TINKERS. MAIN 5270.

HOUR THAT'S ALL: AN INCORPORATED COMpany owning 4000 acres is allowing a few to enter its treasury; legal if interested call on or address T. J. BARNES, 900 Bissel st.

A GOOD OPPORTUNITY TO BUY A WELLequipped machine shop and garage, doing business in Southern California. Write MACHINIST, 929 East 18th st., Los Angeles.

A REAL SUBSTANTIAL BUSINESS OPENING IN wholesale established line for party with five thousand and services. Address G, box 200, TIMES OFFICE.

WANT SOME PERSON WHO CAN PUT IN FROM one to five thousand dollars in a going concern; will make big money. Address 3, box 525, TIMES BRANCH OFFICE.

$500 BUYS OUTRIGHT. GOOD PROPOSITION which, with some additional capital would build up good manufacturing business in very short time. Address F, box 350, TIMES BRANCH OFFICE.

$12,000 WILL PURCHASE A BUSINESS THAT WILL pay 100 per cent, in 1 year. For appointment write, address H, box 318, TIMES BRANCH OFFICE.

IT IS NEW IN AUTO LINE, WANT LIVE MAN to handle Coast territory. Big money-maker. Investigate. Address F, box 107, TIMES OFFICE.

WANT PARTY TO INVEST $2000 WITH MINE; good security; can show you $50 per Month bet to you for 10 Years. BINKLEY, P2845.

BUSINESS INVESTMENTS—

MOTION PICTURES—
Remember: Well managed motion picture manufacturing companies are paying tremendous dividends and the price of stocks jumping up by leaps and bounds. Let's are now about ready to start. We are a high-class company and own a wonderful studio site. Our aims are toward the production of exclusive pictures with prominent stars and experts in the business. You can get in now at par value of $10 per share, should be worth $15 to $20 in 12 months. Don't miss this opportunity. EUGENE L. MILLER, 804 Security Bldg., 5th and Spring. Main 2338, F6031.

WANTED—ACTIVE MAN—
Clean-cut, responsible manufacturing company, with valuable assets and prominent business men behind it, engaged in foremost industry in United States, offers splendid position to man of action. Our own money invested here, and we should clear $25,000 the first year. Investment required $5000 to $10,000. Only those who mean business and investing your money need apply. Quick action necessary. Address F, box 141, TIMES BRANCH OFFICE.

GREAT SACRIFICE SALE—
My client owns $50,000 worth stock in sound, paying, local financial institution, that has always paid very large dividends including the year, will sacrifice it to cash in July, first come, first serve basis. Will give $42500 of stock for $25000, of multiples thereof, deposit on same now. Will deal only with principals who have the money. Address F, box 127, TIMES OFFICE.

ONLY $500 CASH NEEDED FOR INVESTMENT IN real estate financial property. OWNER, 900 East 30th, South 2042.

BUSINESS CHANCES—
Of Many Kinds Unclassified.

WANTED—MY BUSINESS CLEARED OVER $6000 last year, but I need more capital to help carry paper for a short time. Will sell one-fourth or one-third interest at a very close figure to someone who wants to engage actively in the business. Experience unnecessary. Address G, box 60, TIMES OFFICE.

WILL SACRIFICE MY LIGHT MANUFACTURING and retail business for $1000, including technical knowledge of the same; profits will average better than $10 per day. No agents. Address FG, box 333, TIMES BRANCH OFFICE.

WIDOW LADY DESIRES TO MEET LADY OR gentleman thoroughly experienced in buying and selling of merchandise; good book-keeper; good character. Have $2000 or $3000 cash; business proposition; no tinkers. Address G, box 108, TIMES OFFICE.

FOR SALE—OR EXCHANGE—HUSBAND DEAD. widow wishes to sell or exchange to established line, wholesale manufacturing business with stand investigation. Address G, box 392, TIMES OFFICE.

WANTED—PARTY WITH SMALL AMOUNT OF cash to invest in laboratory, fine chance to learn good paying business and good running; this offer will not last long. Address G, box 144, TIMES OFFICE.

DO YOU KNOW WHAT INDUSTRY IN CALIFORnia says the best? 100 per cent, net per year. Have opening for good party with $2000 and up. Address H, box 394, TIMES BRANCH OFFICE.

RESTAURANT INVOICING $2000, CAN BE PURchased for $1100. Retiring employees pay $900 Monday; complete synopsis $50 day; reason for selling, ROOM 215, SECURITY BLDG., spring and 5th sts.

FOR SALE—LARGE BARBER SHOP AND BUNGAlow; long lease, fine location. Fine neighborhood town. Owner moving at ranch. SUMMERS REALTY CO., Main 8768. 821 Central Bldg.

FOR SALE—WELL-LOCATED CORNER CIGAR store, doing good business; will sell reasonable on inventory. Price $1150. E. P. BACON, 810 Investment Bldg.

FOR SALE—FIRST-CLASS EQUIPMENT OF GENeral jobbing shop, also agency of farming implements. No agents. Good condition. 815 S. MYRTLE AVE., Monrovia.

FOR SALE — NEAT LITTLE 15-STOOL DEPOT barber shop; cheap for cash; reasonable rent. Must leave city. I have too many places. Phone 1. M. WEST, Broadway 371.

FOR SALE—OR EXCHANGE—GROCERY STORE, doing $4000 monthly; stock $8000; suitable to three-families, balance cash. See IRVING TURNER, 253 S. Los Angeles st.

WANTED—A PARTNER TO TOUR CALIFORNIA IN car; start May 1st. Want party to distribute advertising for reliable party. Make offer. 803 CHESTNUT ST., Santa Ana, Calif.

FOR SALE—LARGEST BILLIARD ROOM IN REDlands, doing good business; invoice $7000. Would consider small house as part payment. Address F, G, box 617, REDLANDS, CAL.

FOR SALE — OR EXCHANGE—$2000, FULLY equipped grocery, best location, fine trade, $35 rent, good lease. Money-maker. Investigate. $1200. 803 Hibernian Bldg. Broadway 7434—P7262.

FOR SALE—OR EXCHANGE—CAFE, LIQUOR LIcense, $80 daily business. Consider bungalow, terms. P7250. 703½ S. BROADWAY. F7184.

$600— CAFE. —$600
Marble counter and booths, ¼ block from Broadway, doing $50 day. Rare rent. See DEAN, 710 Douglas Bldg., 224 S. Spring.

FOR SALE—GROCERY ON GOOD BUSY STREET, cheap rent, lease, have some other business can handle. Invoice. No agents. Call 1807 S. SAN PEDRO.

FOR SALE — OR EXCHANGE—DRY GOODS AND furnishings, stock $20,000, stock clean and well bought; must consent to IRVING TURNER, 253 S. Los Angeles st.

LARGE TRACT OF COAL LAND FOR PROMOTERS; long term lease, small royalty. Association with responsible parties desired. Address F, box 151, TIMES OFFICE.

WANTED—CONFECTIONERY STORE OR GROCERY for 20 acres vacant citrus land, water stocked, at Riverside, Cal. Very desirable location. Address 801 SPURGEON ST., Santa Monica, Cal.

WANTED—A FIRST-CLASS BUSINESS OPPORTUNity for party with small capital to make up independent income. Call at 208 EAST 22TH ST. Sunday and Monday afternoon.

$250—DELICATESSEN AND CREAMERY, FINE location, low rent, cash business, showing good profits. An investigation will convince. ROOM 215, SECURITY BLDG., Spring and 5th sts.

$2000 OR INVOICE BUYS ALL CASH GROCERY, guarantee daily cash receipts of $70; no delivery, MERCANTILE EXCHANGE, 611 Delta Bldg., 426 South Spring.

FOR SALE—CHEAP AUTO SHEET METAL AND radiator shop. Call Monday, 765½ WEST 8TH STREET.

FOR SALE—MONEY MAKING GROCERY AND MARket, owner must go east; will sacrifice; this is a close in place doing absolutely cash business. Inventory $1400. 1346 ALVARADO ST.

NICE LITTLE HARDWARE STORE. INVOICE about $700. Rent $12. Two months free. Bonus in rent. Price $475. Address G, box 192. TIMES OFFICE.

FOR SALE—CIGAR STAND IN EXCELLENT LOcation, pays big profit, has exclusive trade, price $1150. 222 LAUGHLIN BLDG. M6792.

FOR SALE—GOOD LITTLE PAYING RESTAURANT; good location; at half price; well located. Owner has sold. Miss McCREA, 207 Delta Bldg., 529 S. Spring.

WANTED—CAPITAL TO BUILD SANATORIUM ON 40-acre ranch between here and Long Beach, on boulevard and railroad. Have very cure for tuberculosis and diabetes. PHONE 71414.

FOR SALE—OR EXCHANGE—$6000, GROCERY, doing a big business, clean in. Owner will consider good property. INGRAM, 903 Hibernian Bldg.

FOR SALE—GOOD PAYING LITTLE COFFEE house, which can be handled with very little cash, or exchange. TURNEY LUNCH DAIRY LUNCH, 222½ S. Olive.

PARTY WITH FEW THOUSAND DOLLARS, WHO wants to get into the manufacturing end of the moving-picture business should call at 1015 Wright & Callender Bldg.

FOR SALE—CLOSE-IN GROCERY STORE WITH living-rooms; rent $25; long lease; business established, will sacrifice on account of health. Call R. E. CORNER 17TH AND MAIN.

FOR SALE—$1500 TRUNK STORE; ONE OF THE best locations in hotel; carrying good line of curios; long lease; cheapest rent in town. Address F, box 134, TIMES OFFICE.

WANTED — GROCERY STORE AND BUNGALOW combined by elderly couple in exchange for 10 acres improved at Del Paso, Merced county. FLORCKEN, 703 Van Nuys Bldg.

FOR SALE—OR EXCHANGE—CLOTHING AND furnishings stock, $10,000 (no fixtures); clean, well bought stock. Consider ½ real estate. See IRVING TURNER, 253 S. Los Angeles st.

WANTED—PARTNER IN WHOLESALE LIQUOR store. Must be able to take full charge of same. Good opening for right man; full references exchanged. Address F, box 93, TIMES OFFICE.

FOR SALE—GENTS' FURNISHINGS AND SHOES, best location, no fixtures. Must sacrifice quick at 574½ SPRING ST.

FOR SALE — OR WHOLE INTEREST WELLestablished restaurant, industrial section. 1949 N. MAIN.

WANTED—BUTCHER TO RENT NEW STOREROOM 16x72, in connection with grocery, fine location, rent $20. PHONE TIOSE.

FOR SALE—$150 BUYS INTEREST OLD-ESTABlished cash business. Address F, box 532, TIMES BRANCH OFFICE.

BAKERY AND CONFECTIONERY, $45 TO $65 daily receipts; long lease. 129 N. EUCLID AVE., Ontario, Cal.

FOR SALE—ROUTE OF LEADING LOS ANGELES morning paper, netting nearly $200 per month. No exchanges. R. S. MEAD, Sierra Madre, Cal.

FOR SALE—CORNER GROCERY, STOCK AND FIXtures, price $1800. Retiring cause of selling. See OWNER, 1702 San Pedro st.

TO LET—BRICK BAKERY AND DELICATESSEN, good location; no better in city. Cheap rent. Phone: 58011, Broadway 993.

TO LET—RESTAURANT, FULLY EQUIPPED, ON Main street. Address JOHN OLMA, Newhall, Cal.

FOR SALE—A GROCERY AND MARKET IN rooming-house district, cash business, low daily rent, reasonable rent; total investment about $2000. Inquire Credit Man, HAAS-BARUCH CO.

FOR SALE — OR PART EXCHANGE—DRY GOODS and furnishings stock, $7000; long lease; downtown location. Address J. PUDLIN, 530 So. Broadway. Phone 4.2965.

RESTAURANT LUNCH COUNTER (CLOSED.) 237 South Olive street, 11 stools, 10 chairs, register, urn, range, etc. Key in our office. Want offer. See JEFFERSON & CLINE, 703½ So. Main st.

POSITIVELY BEST BUSINESS INVESTMENT IN Pasadena for reliable party with capital. Competition will prove it. Prompt action necessary. PHONE 74797.

CLEANING, PRESSING AND TAILOR SHOP FOR sale at a bargain. Good collection. Will stand investigation. Good reasons for selling. Call Monday, 1045 W. 16th st., Watts.

PARTNER WANTED IN GARAGE BUSINESS. $2500 required. Profits show $3000 to $4000 per year. Only those who understands business. ROOM 215, SECURITY BLDG., Spring and 5th sts.

FOR SALE—MAYE HOME GOOD OFFICE FURNIture which I will sell cheap; good opportunity for someone wanting to open an office. Address F, box 497, TIMES BRANCH OFFICE

Realty Liners.

BUSINESS CHANCES— Of Many Kinds Unclassified.

FOR SALE—
Grocery, A-1 location, sales, $750 weekly, (all cash, no delivery.) Junior partner retiring on account of age. Fullest investigation solicited. Address,
SPRING A. SPRAGUE,
521 Pacific st.,
San Diego, Cal.

WANTED—AN AMBITIOUS AND ENERGETIC MAN or firm, with means enough to organize and promote a company for the sale of a full line of well-known and well-advertised cereals.
The parent company, in the Middle West, is successfully duplicating in the grocery business the same plan of merchandising as the Rexall Drug Store Plan, and will sell the trade-name, established over 60 years, and on which more than $10,000,000 has been spent, together with the rights to a Coast company for all the territory west of the Rocky Mountains.
Only responsible persons or firms considered. Address G, box 150, TIMES OFFICE.

$150 CASH, $100 TERMS, DELICACY; 3 FURnished rooms.
$125—Lunch counter, heart of working people; bargain.
$150—Cigar stand (closed,) west, $125 stock, clear.
$350—Grocery in beautiful foothills; actually worth $700.
$2000—Grocery, clears $300 monthly; long trial given.
See SIMPSON & CLINE, 505½ So. Main st.

AUTOMOBILE ACCESSORY OPPORTUNITY. Company doing a national jobbing business in automobile supplies are about to open a wholesale and retail store in Los Angeles and will make partnership arrangement with right party as manager. Investment required from $5000 to $10,000, which will be fully secured by goods and manager's contract. Address 42 DS LONG BLDG., Philadelphia, Pa.

FOR EXCHANGE—HIGH CHARACTER BOSTON newspaper, established 50 years, showing good annual profit on value of $20,000, for bungalow or rentable property or suburban small ranch on basis of $10,000, as owner wishes to retire and live in California. Fine opportunity for person willing to engage in newspaper or printing business. RIPPEY & RIPPEY,
1104 Hollingsworth Bldg. A5620.

FOR SALE—ONE OF THE MOST ATTRACTIVE grocery stores in the city; fine corner location. Two living rooms and bath, fixtures, renewable with stock at invoice. Total about $2000. Daily sales $60. Low rent and lease. A store that will please anyone in search of a desirable, paying proposition. Owner has other interests. Must sell. See FORSYTH, 614 O. T. Johnson Bldg.

$20,000, POCKET BILLIARD PARLOR AND BOWLing alley; a paying proposition; $400 per month. Will take $5000 cash and balance clear local property; $23,500 pocket billiard parlor, new, good location, paying $400 per month; $12,000 cash required; doing good business. $12,000 cash required. Unless easy terms. These are two of the best buys in the city. INTERSTATE INV. CO., 1037 Citizens' Bank Bldg., 5th and Spring.

DO YOU WANT AN ESTABLISHED COMMERCIAL business paying $8000 clear profit every year? I will sell or trade for $25,000 cash. Will prove all the profits. The location is at one of the most beautiful beaches in the south of the State, with several thousand people to draw from. Tell me what you can make big money on the investment. Address F, box 578, TIMES BRANCH OFFICE.

PLUMBING AND CORNICE SHOP, ABOUT $4000. At one of the best business locations in good town; established 4 years; average profits $250 monthly. Over $2000 in contracts now on hand. Owner's health demands change, account of which MARQUIS & NOONAN, 202 Lankershim Bldg., 126 W. 3rd.

CAPITAL NEEDED TO MARKET A MOST SIMPLE, efficient and economical device for controlling gasoline. Advertiser do not the inventor and is not a promoter, but financially interested himself and purely in the opportunity for profits it presents. Full proposition and every penny to go for promotion and development. Principals only. Address BUREAU, 1706 Schiller Block, Chicago.

INCORPORATED COMPANY WITH NEW BUSIness-getting proposition offers organization opportunity to investors or to two or three capable, live men, each to become actively interested and identified with the business. Let us show you that this clean, legitimate business will pay good profits right from the start. Address Investment Expert, box 525, TIMES BRANCH OFFICE.

$1200—PICTURE THEATER, SOME TERMS. THIS is one of the best 400-chair houses in this city, first time for sale. Owner and wife, the equipment is worth $2500. Has elegant fixtures. Good lease and no opposition. Some exchange.
See RYAN, 417 Investment Bldg., 8th and Broadway.

FOR SALE—CAFETERIAS, CAFES, $50 AND $100. Bowling, restaurants, dairy luncheon lunch counters, etc., 12 money selling restaurants in Los Angeles. Call, get list from best posted restaurant agent city. No misrepresentations. Some very cheap snaps. See TUCKER, agent, 211½ West 2nd st.

FOR SALE—
$1000 SECURES EQUAL ASSOCIATION, THOROUGHly established concern, business for 1914 over $25,000, 15 per cent. net profit, commercial and bank rating, minimum operating expense. Only responsible parties considered. Ideal business opening. 511 DELTA BLDG., 426 S. Spring.

RARE BARGAIN, 8 TABLE BILLIARD HALL, CENtrally located, doing fine business, good lease, cheap rent; if you are looking for an investment here is your opportunity, as I must leave the city, account of other business. No agents. Address OWNER, G, box 150, TIMES OFFICE.

UNUSUAL CHANCE—$350 PURCHASES OLD ESTABlished business. Cleared over $300 last year. Easy to handle. Light expenses. Owner positively must leave city. This will stand any investigation. MARQUIS & NOONAN, 202 Lankershim Bldg., 126 West Third st.

FOR SACRIFICE—RESTAURANT AND DELICATESsen, $450, located heart city, no better location to be had, good lease, easy rent, present location two years, clearing not $6 per day. Owner must have money or can sell on time. Address F, box 104, TIMES OFFICE.

TAILORING BUSINESS, WELL ESTABLISHED, best in the city. Ideal in every respect for the practical tailor of small means. Store rent $20, lease 3 years, but I must sell at once, so will sacrifice for $300. See for yourself. 1501 WEST JEFFERSON ST.

$2500 CASH MONEY INVESTED WITH ME WILL not us better than $1000 a month. No agents, no curiosity-seeker, a man or woman with brains can do the work. Will not stand investigation. Owner has the cash, and must business. Address H, box 312, TIMES BRANCH OFFICE.

FOR SALE—LIQUOR STORES, FINE LOCATION, good business, cheap rent and long lease. Prices reasonable to right party. Call 406 UNION OIL BLDG., from 10 to 2 p.m.

SEED AND POULTRY SUPPLY STORE IN LOS Angeles for sale. Good growing business. Will invoice about $7500, no debts. Or would sell part interest to good party. Reason for selling, I would trade for good clear real property. T. S. TOMPKINS, 116 E. 7th st.

FOR SALE—ONE OF THE MOST PROMISING AND profitable mail order and manufacturing propositions. Established years, price $6000, some terms, or might consider good real estate. You can't lose, as my entire capital is at stake. Answer immediately. See MANAGER, 419 Security Bldg.

LIGHT MANUFACTURING AND MAIL ORDER business. Nothing like it on the Coast. Very large profits and field unlimited. No experience necessary; moderate capital required. Exceptional opportunity; stand strictest investigation. OWNER, 4633 Union Ave.

$100 PER MONTH NET INCOME. BUSINESS UNder same management for 5 years, first-class light grocery and delicacy, ideally located, splendid section for business. Fully stocked, modern equipment. Light expenses. Lucrative profits. Price $500. 511 DELTA BLDG., 426 S. Spring.

TOUR OPPORTUNITY TO SECURE A GOOD LIT-tle shoe store. Am not a shoe man. Want to get back to my old trade. A few hundred handles this part cash, favorable terms. Get right down to business and don't let this get by. GLEN CITY SHOE STORE, 1403 Santa Fe Ave.

WANTED—STOCK OF MERCHANDISE OF EVERY description. Gents' furnishings, dry goods, piece goods, grocery outfits, restaurants, etc. Will pay cash or will sell on commission. Money in advanced on consignments. J. J. SUGARMAN, 112-116 Court st. Phones—P4510, Main 2114.

CUT RATE MOVING COMPANY WILL MOVE ALL kinds of furniture, pianos, safes, merchandise, baggage, any time, any place, cheaper than any one. DAILY TRIPS TO ALL BEACHES AND INTERIOR TOWNS. PHONE DAY OR NIGHT, BOYLE 2065—HOME 41458.

$6000, GENERAL MERCHANDISE, IMPERIAL VAlley town, practically no competition and a good country trade; buying can secure stock at invoice which pays well. Could take half in clear acreage at actual value. INTERSTATE INV. CO., 1037 Citizens' Bank Bldg., 5th and Spring.

WANTED—MAN OR WOMAN WITH $4000 CASH to purchase permanent business, having absolutely no competition; money always secured. This is a rare opportunity that will not stand investigating. Must have $4000. Address OWNER, G, box 150, TIMES OFFICE.

FOR SALE—PROFITABLE GENERAL MERCHANdise business in a rapidly growing and prosperous dairy and farming district in the north San Joaquin Valley; sales, which are now $40,000 a year; can be largely increased by competent management; splendid opportunity for responsible party. For particulars address T, box 200, TIMES OFFICE.

FOR SALE—DRY GOODS AND MEN'S FURNISHing business, well established cash business in near-by suburban city, surrounded by good territory. Stock and fixtures $7000-$8000. Reasons for selling give personal opportunity for purchaser to double business. Address OWNER, P, box 216, TIMES OFFICE.

THEATER—$1000, OUT OF TOWN; NO COMPETition; 250-chair theater, rent could be advertising; earning $125 a month.
$300 handles only house in town of 4000; rent $20; earning $100 month; small for 2 partners. JACK E. CLOYD CO., 435 S. Hill.

ADVERTISING EXPERT HAS INVENTED AND will put on the market a sanitary device consisting for restaurant table use; airtight, dust and insect proof; unique refilling device; this will universally replace open-top sugar bowl in use. Capital required immediately. Investor will accept security. If interested, address F, box 305, TIMES BRANCH OFFICE.

$1800—PICTURE THEATER, FULLY EQUIPPED; no opposition; 700 opera chairs; under good management this house will net $175 to $200 per month; rent $100; lease; invoice $2500 and will sell for $2500 in 90 days. For bargains, large or small,
See RYAN, 417 Investment Bldg., 8th and Broadway.

$35 TO $30 DAILY CASH BUSINESS, CHOICEST small grocery in city, large apartment-house section, no soliciting or delivering, staple stock, good fixtures, rent $20 month, lease, will invoice $1200. Terms to responsible party. 511 DELTA BLDG., 426 S. Spring.

FOR SUBSCRIPTION, $120,000 PATENT STOCK, manufacturing patented device, having unlimited market; 4 international diplomas of honor; demonstration, already in use; ground floor proposition; particulars on request. TELETYPE, 1784 Broadway, New York.

WANTED—PARTY WITH SOME MONEY TO JOIN few other to operate a proven proposition. Operation will run from four to five months, clearing from the returns. No stock scheme. Close scrutiny. Best thing going. Call 619 WESLEY ROBERTS BLDG.

DECORATING BASKETS, LAMPS AND ETC., WITH composition, hand work, will teach giving complete instructions, finished and unfinished articles on hand included; references. Price $100. HOME PHONE 556178.

ADD TO YOUR INCOME, $5 TO $10 A DAY, MAKE easy with the Green Automatic Safety razor blade sharpening machine. Nothing like it on the market. Booklet of information furnished free. Address AMERICAN SHARPENING MACHINE CO. (INC.) Chicago.

FOR SALE—WE ARE HEADQUARTERS FOR THE best mercantile lines in the city. $800 proposition, $1500 grocery, $2500 grocery, $10,000 general sales. All the above doing a fine business. Give us a trial. ANCHOR INVESTMENT CO., 703 Delta Bldg.

FOR SALE—OR TRADE—FINELY FURNISHED, well-located and established restaurant. Will sell for fair price or trade for cottage and assume incumbrance; this snap. See owner and restaurant, 121 S. BROADWAY.

ONE OF THE BEST PROPOSITIONS IN LOS AN-geles. Takes less than $1000 to swing.
See REED,
614 Story Bldg. Main 7360.

$5000—DRUG AND JEWELRY BUSINESS IN IOWA; might trade a part for home place of one or two acres, improved, or will sell or trade a fine 60x190 foot lot at Pomona, with peaches for the sale; $250 cash; want something close to Los Angeles. MRS. BUTTS, 853 E. 47th st. Phone South 6408.

AN OPPORTUNITY—$000 BUYS AN ESTABLISHED paying business; $1500; paying $150 per month; have $300 in contracts to turn over; owner cannot give business personal attention; exceptional chance for right man. Call after 10 a.m., 502 SIMSON BLDG.

FOR SALE—AT VENICE, RESTAURANT, CHEAP, best location; also poolroom 6 tables, best moneymaker in city. Long lease and cheap rent on other; good reason for selling. OWNER, 1506 TROLLEYWAY, CLINGMAN.

WANTED—PIANO SALESMEN FOR SOUTHWEST. Piano line handled; freight paid. No capital needed. Live men earning $500 to $1000 per month.
CHASE & CHASE, 822 S. Broadway, 2nd floor.

$700—CIGAR STAND NEAR FIFTH AND MAIN, IN large hotel building. 3 year lease. Large staple stock. Fine fixtures. An exceptional chance. MARQUIS & NOONAN, 202 Lankershim Bldg., 126 West Third.

NEAT LITTLE DELICATESSEN AND RESTAURANT suitable for one or two ladies, almost given away on account of being called away. Address AG, box 335, TIMES BRANCH OFFICE.

CASH DISCOUNT, NO SOLICITING, NO DELIVERY, rent $17, including living-rooms, best storeroom and best location, $1600 takes stock and fixtures, $400 cash, balance per month. Everything clean and in good shape. PHONE Boyle 2674.

FOR SALE—REAL ESTATE OFFICE. DOING GOOD business, in fast Hollywood. See the BIXMELL & KELLER, 6262 Hollywood boulevard. Hollywood 5005, 57602.

FOR SALE—CONFECTIONARY AND VARIETY store, corner, near school, doing good business, good reasons for selling. See this at 2164 W. 20TH.

BUSINESS CHANCES— Of Many Kinds Unclassified.

HAVE CONSIDERABLE BUSINESS EXPERIENCE. Want to associate or buy manufacturing or commercial business capable of expansion and which will stand rigid investigation, up to $6000. No salaries. Will consider answers strictly confidential. Address H, box 554, TIMES BRANCH OFFICE.

THEATER—THE BEST PAYING 10c PICTURE theater in beautiful Pasadena, clearing better than $75 weekly; thoroughly established business. Full investigation invited. Call at Box Office any morning after 7 p.m., 87 NORTH FAIR OAKS AVE., Pasadena, Cal.

FOR SALE—MOVING-PICTURE BUSINESS, PASAdena. Beautiful front, good location, good lease; equipments up to the minute; cost over $5000, on account of other business will sacrifice for $3500. For particulars see W. C. ZIRTMAN, 707 Central Bldg., Pasadena.

CAN GUARANTEE YOU A PROFITABLE BUSINESS, am compelled to leave city and will sacrifice dry cleaning and laundry plant. Make offer. Expert man on inside would take interest if desired. Address H, box 484, TIMES BRANCH OFFICE.

FOR SALE—MOTORCYCLE BUSINESS. ONE OF the best equipped shops in Southern California. Doing annual business of $15,000. Have two of the best lines handled. Will be sold at once. Will take $2500, $6 80. FAIR OAKS AVE., Pasadena, Cal.

FOR SALE—SCHOOL AND NOTION STORE. CONFECtions, soft drinks, post cards, basket supplies, busy transfer corner, thickly-settled section, large living rooms, rent $15; long lease. Doing nice business. 211 DELTA BLDG., 426 S. Spring.

FOR SALE—AT LESS THAN COST, MODERN 2-chair 3-bd barber shop, nearby, 3 years' lease, good business; well established; must sell at once; going into other business. W. C. STRAWN, Visalia, Tulare Co., Cal.

GROCERY STORE, FINEST NEIGHBORHOOD, sales as high as $250 day. Butcher department strictly cash; rent $30; lease 3 years expires, including rent; no goods over 5 months old. Will sell at invoice about $4000. ROOM 215, SECURITY BLDG., Spring and 5th sts.

CORNER GROCERY—$1500 OR WILL INVOICE. West side location. $35 daily business. Books open for inspection. Owner must sell, has other interests. MARQUIS & NOONAN, 202 Lankershim Bldg., 126 West Third st.

FOR SALE—AN INTEREST IN AN ESTABLISHED business, a good income and short hours. MAN OR WOMAN who can furnish references and investment. Address H, box 482, TIMES BRANCH OFFICE.

FOR SALE — DELICATESSEN AND RESTAURANT doing a profitable business; fine location, suitable for man and wife; reasons for selling, other business. Apply 2132 W. JEFFERSON. Open Sunday.

RIGHT PARTY WHO CAN QUALIFY FOR VICE-president of California corporation, $5000 required. Good salary, $10000 week profit, the one big live proposition in California. Address H, box 372, TIMES BRANCH OFFICE.

$800 BUYS ESTABLISHED BUSINESS WITH AUTO, rent $20, lease 34 Sat., Will show to $5 daily and steady. Protected. Must close by Tuesday. I start large contract April 1. Phone HOME 28719 Sunday only.

$450—PARTNER, MANUFACTURING BUSINESS, ESTABlished three years, fully equipped, light operating expenses, attractive profits, plenty of work for two men, splendid income. 511 DELTA BLDG. 426 S. Spring.

FOR SALE—LARGE, FINELY EQUIPPED RESTAUrant located best block city, cost over $11,000 to furnish. Can buy less than one-third. See this at once. 914 years' lease. TUCKER, Agent, 211½ West 2nd st.

PICTURE THEATER, DOWNTOWN, CHEAP RENT, only $300; takes in about $900 and will do better, as it has had loose management. Must sell cheap, as owner has other place to look after. Address H, box 386, TIMES BRANCH OFFICE.

EXCHANGE ESTABLISHED GROCERY AND GENeral merchandise store, doing $40,000 business. Reason, have 2 stores, can't control both. Will take bungalow or lot. RELIANCE REAL ESTATE EXCHANGE, see Mr. Lyon, 1015 Crocker Bldg.

AN OPPORTUNITY TO PURCHASE LONG ESTABlished business showing excellent revenue. If you have $10,000 or good acreage don't overlook this investment. 617 LISSNER BLDG., 524 S. Spring.

$700—LIGHT HARDWARE STORE, INVOICES much more. Present owner bought house and lot from profits of this business. Satisfy investigating. Investigate. ROOM 215, SECURITY BLDG., Spring and 5th sts.

$500 PURCHASES RIGHTS FOR ALL OF SOUTHern California for one of the best vending machines on market today. Seeing is believing. Big money maker. MARQUIS & NOONAN, 202 Lankershim Bldg., 126 West Third st.

I CALL ON RETAIL GROCERY TRADE DAILY; happen to know of some dandy places for sale in city and suburbs. If interested, PHONE VERMONT 1096 after 6 p.m.

FOR SALE — ONE-HALF INTEREST IN PUBLIC stenographic and multigraphing business, lady or gentleman, $800 required. See STENOGRAPHER, 419 Security Bldg.

FOR SALE—MODERN, UP-TO-DATE LAUNDRY. Will sell or lease building. Can arrange terms for part payment. Owners wish to retire on account of health. Address P, box 25, TIMES OFFICE.

A BIG BUSINESS CHANCE OFFER.
A WONDERFUL CHANCE OFFERED BY PRINcipals, who established a large, national manufacturing business of a household necessity on the ground floor. Address F, box 188, TIMES OFFICE.

FOR SALE—A COFFEE HOUSE IN CENTER OF city, a snap. Price $125, 5-room modern home for exchange for lots here or at beach, cigar stand cheap. 1118½ S. Broadway, 2nd floor.

TO LET—SPACE FOR GOOD LIVE BUTCHER IN connection with prosperous grocer, for particulars call week days at 601 W. JEFFERSON, South 298, 20384.

IF YOU HAVE $500 CASH THAT YOU WILL BE content to double in one year, and take down living expenses in the meantime, see COLEMAN, 940 Pacific Electric Bldg. Main 8456.

FOR SALE—CIGAR STAND, AT LOCATION, CHEAP rent, good lease, a money-maker, $1000 will handle $500 to agents. Address G, box 204, TIMES OFFICE.

TO A LIVE MAN WITH $250 LOOKING FOR steady income we can furnish the opportunity. Distributing rights. Investigate. ROOM 534, Germain Bldg., 324 S. Spring.

GOOD SHEET METAL WORKER WHO IS WILLING to hustle after work and get business. I will give half interest in the place and shop equipped shop. Address F, box 67, TIMES OFFICE.

WANTED—MAN TO TAKE OVER MANUFACTURing agency. Must maintain office, carry stocks and selling force. Address BOX 177, Station C, city.

HAVE ALLOWANCE U. S. PATENT ELECTRICAL device, want money to develop and get foreign patents; preferably Canada. Address F, box 105, TIMES OFFICE.

FOR SALE—HALF INTEREST IN A MONEY-MAKing proposition for a lady who can devote her time. Address F, box 484 TIMES BRANCH OFFICE.

FOR SALE—ART NEEDLEWORK AND FANCY goods store, finest location; doing very good business and will sell at a sacrifice. Investigate. Address F, box 1875, TIMES BRANCH OFFICE.

FOR SALE — OR EXCHANGE—MEAT MARKET doing good business, terms on sale, or exchange for good real estate. Address N., care TIMES AGENT, Santa Ana.

FINE GROCERY AND FRUIT STORE, GOOD LOcation, reasonable rent; owner must sell at a sacrifice for urgent call from the war zone. Don't lose this chance. 755 S. MAIN.

FOR SALE—AT THE RIGHT PRICE, THE NICEST suburban theater in the city. Seating capacity 900. No equals. Don't answer unless you mean business. Address F, box 71, TIMES OFFICE.

$10 INVESTMENT IN LAND AND CO-OPERATIVE oil well may make $1000; payments $1 monthly. For particulars address TEXAS-GULF CO., 775 Union Bank, Houston, Texas.

WANTED—THERE IS A FINE CHANCE FOR MAN and wife to open lunch counter and restaurant in Lancaster. Address A. J. BUTLEDGE, Lancaster, Cal.

$700 CASH BUYS CONFECTIONERY STORE, ICE cream, cigars, tobacco and notions. Good location at beach; bargain for quick sale. Apply OWNER, 3744½ Stephenson ave., city.

FOR SALE—CONFECTIONERY AT BEACH, FINE location, fully equipped for candy making. Some wholesale. Money-maker. Lease, etc. Address M, box 372, OCEAN PARK.

FOR SALE—FIRST-CLASS SODA FOUNTAIN, FULly equipped with furniture. $300, cash or terms. STANDARD CAFE, Montebello.

FOR SALE—HOUSE, STORE AND $1000 WORTH of general merchandise; good business. Only $2000. J. M. CLUTE, 820 Hill st.

RESTAURANT, IN LIVELY LOCALITY, DOING fine business, cheap rent, low rent. Inquire 2306 SOUTH MAIN ST., restaurant.

SEVERAL GOOD LUNCH COUNTERS AND RESTAUrants, money-makers, from $300 up to $4000 downtown and all the best. Investigate. 616 FERGUSON BLDG., 3rd and Hill.

LOST YOUR PLACES WITH A LIVE WIRE, AM in need of groceries, confectioneries. 618 FERGUSON BLDG.

BUSINESS CARDS, $1 PER 1000; OTHER PRINTing in proportion. F. A. HARRINGTON, Printer, 1384½ S. Spring st.

FOR EXCHANGE — HAY, GRAIN AND FEED store, store and buildings, for one or two acres suitable for chickens. Call SOUTH 1254 week days.

FOR SALE—COMPLETE GROCERY STOCK AND fixtures. Best little business in city. Price $800. Call mornings. 961 S. NORMANDIE AVE. Owner.

FOR SALE—CIGAR STAND ON PRINCIPAL STREET, fine fixtures, stock, also lease. Aspirants address F, box 224, TIMES OFFICE. Agents excluded.

FOR SALE—ONE OF THE MOST CENTRALLY LOcated and best paying saloons in city; good lease. Address F, box 89, TIMES OFFICE.

BEST CONFECTIONERY AND LIGHT LUNCH BUSIness on the west side. Owner going East. $1500, some terms. HOME 74058.

FOR SALE—SMALL LUNCH ROOM DOING GOOD business, cheap rent, downtown. 130½ NORTH SPRING ST.

BUSINESS CHANCES— Of Many Kinds Unclassified.

WANTED—A GOOD AUTO FOR JITNEY SERVICE; will make a good proposition to owner, with best of references, and security; not transient or with scheme. Will consider answers strictly confidential. Address H, box 554, TIMES BRANCH OFFICE.

A MONEY MAKER FOR A HUSTLER. REAL estate, public stenography, and multigraph business in best location in southwest; owner overworked; ordered to take year's rest. Will sell for cost of equipment. McCAULAND BUSINESS EXCHANGE, Phoenix, Ariz.

THEATER—$7300, IN TOWN OF 20,000, FINE equipment, no competition, competent management will earn, double the present profit, which is $500 month; will consider terms or good exchange. JACK E. CLOYD CO., 435 S. Hill.

$70,000 BUYS—
Moving picture business now earning $25,000 a year. Consists of two high class theaters, leaders, in city. Business will stand closest investigation demanded by other interests. Address F, box 511, TIMES BRANCH OFFICE.

FOR SALE—CONFECTIONERY STORE AT WEST Washington transfer point, close in, fully-equipped fountain, showcases, 6 tables, complete kitchen; rent reasonable, good lease. Will show 10 per cent. business on $10,000 value. Will take $2000, $1200 mortgage, easy payments. PHONE WEST 183.

GROCERY—WELL ESTABLISHED, FINE LOCAtion, cash business, $40 per day, no soliciting, will stand close investigation. Have interests in wholesale merchants, stock at invoice, fixtures at ½ price, $1200 to $1500 will handle, 738 W. 55TH.

A STORY WRITER WOULD LIKE TO GET IN touch with party or parties to engage in moving-picture business, have popular stories and a company ready. Address
Address F, box 816, TIMES BRANCH OFFICE.

IF YOU HAVE A FEW HUNDRED DOLLARS AND mean business, either man or woman, I will sell you a money maker that will make $200 month. Am unable on account of invoices to handle it myself. Drop me a line and I will call and talk it over. Address P, box 81, TIMES OFFICE.

FOR SALE—OFFICE BUILDING BARBER SHOP. Best location in city. Will bear closest investigation. Good price to right party. Don't reply unless you can handle. Address F, box 674, TIMES BRANCH OFFICE.

FOR SALE—OR EXCHANGE—NICE CIGAR AND confectionery store with fountain, with two-room apartments, next to a good 5-chair barber shop. Would consider lease on good chicken and fruit ranch for three or five years. Call HOME 20384.

CORRESPONDENCE INVITED FROM CAPABLE manufacturers (war materials or exportable specialties) requiring co-operation of live British agent, commission or otherwise. FELL & HILL, LTD., London, E. C.

TO LEASE—PICTURE THEATER. ALSO FITTED for vaudeville. Large stage, dressing-rooms, etc. 500 ft. Lots of equipments, fine location, big transient trade. Will lease cheap, 1 to 5 years. Theater, 314 E. FIFTH ST. Owner there 10 to 2 p.m. Monday.

WILL PAY $200 CASH TO PARTY WHO WILL sell 80 acres rich land with water near Los Angeles for only $3200; $500 cash and $100 cash for sale of fine beach lot with all improvements. Address F, box 580, TIMES BRANCH OFFICE.

FOR SALE — ONLY WEEKLY NEWSPAPER IN growing Southern California city of 15000. Receipts 1914 $6000; will reach $8000; light expense. Owner has other business. $2500 cash required. Address YY, box 182, TIMES OFFICE.

FOR SALE—ROOT BEER, POPCORN AND PEANUT outfit with candy case, root-beer tank, and cool, and air gauge complete; cost $125 less than a year ago; will sell for $50, or best offer. Can be seen at any time, at 722½ S. HILL ST. in rear.

TIMES OR EXAMINER, OR COMBINED LOCAL agency, 4 to 5 hundred yearly. F. S. BANGS, 521 San Julian st., Los Angeles, Cal.

BUSY GROCERY DEPARTMENT IN LEADING FAIR adena market for sale; rare chance; must be sold at once. $1500 cash down, $500 cash for hundred dollars new accounts. Apply now, Address F, box 524, TIMES BRANCH OFFICE.

FOR SALE—GROCERY AND MARKET, BEST LOcation in town, sent one month, $1500 per week; invoice about $10,000; would take some clear exchange at cash values. Must be half cash, MIDLAND TOWN BUILDING SALE, Pomona, Cal.

WHOLESALE CIGAR COMPANY SAYS SELL THIS retail cigar stand on S. Main st., long lease, low expenses, $6-chair barber shop adjoining, excellent bargain, $2500. COAST REALTY, 1384½ S. Spring.

TAILOR THAT DOES CLEANING AND PRESSING can buy the large furniture store and the use of two reception-rooms with some established business and free Home phone, rent $50 per month. 221½ W. FOURTH ST. One flight up.

VERY ATTRACTIVE BUSINESS PROPOSITION that pays not less than 500 per cent. profit, very small capital required to start; will exchange equity in state rights for California property. Address F, box 40, TIMES OFFICE.

FOR SALE—8-ROOM ROOMING-HOUSE. ALL NEW furniture, in fast growing town, Imperial Valley. For information write
L. M. STORY,
Box 82, Calipatria, Calif.

FOR SALE—ESTABLISHED REAL ESTATE AND insurance business in Northern California. Want only what it is worth. Illness compels owner to leave. Or particulars. JOHN I. STAFFORD, Yreka, California.

GOOD INCOME IN HOUSE CLEANING BUSINESS or clothes cleaning, by Thurman Dustless Method. Only $125 capital required. THURMAN VACUUM CLEANER CO., Manufacturers, Dept. B, St. Louis, Mo.

I NEED BRANCH MANAGERS FOR WORLD-WIDE mail order business. Operate from your home. Scare time. No canvassing or selling. Experience unnecessary. You should make $50 weekly. BUTLER, 286 Factories, Toledo, Ohio.

ESTABLISHED MANUFACTURER WANTS STATE salesmanager. High-class article, should pay $10,000 annually. $3000 to $1000 capital. Will pay expenses to Chicago if you are man we want. References. LEARY, 406 Fisher Bldg., Chicago.

BUSINESS CHANCES— Of Many Kinds Unclassified.

FOR SALE — OLD ESTABLISHED IMPLEMENT hardware and leather goods business in live city, no competition, invoice about $3500, making money, stand investigation, no agents or triflers, need assever. Address F, box 55, TIMES OFFICE.

FOR SALE—TWO STORES, TAKE YOUR CHOICE! Bakery, well located, fine fixtures and good business; also grocery, a fine location, located near Mission and Daly. Phone OWNER, Sunday, between 10 and 12 a.m. for particulars. EAST 1626.

FOR SALE—GROCERY AND MARKET DOING $75 per day; $1000 will handle. Must sell. OWNER, 2925 WEST FIRST ST. Wilshire 1903—Home 55503.

FOR SALE — EXCELLENT 12-ROOM BOARDING and rooming-house, west side, walking distance, fine location. Bargain. Owner. Address F, box 187, TIMES OFFICE.

STUDIO FOR SALE, IN BEST LOCATION ON Broadway. Fully equipped. Proprietor must retire and go north. 10-year lease at sacrifice. Address F, box 1364, TIMES OFFICE.

FOR SALE—$2250. GARAGE, FINEST SUBURBAN location, low rent, long lease; has made and is now making good money; terms to right party. YALE, 283 Douglas Bldg.

FOR SALE—GOOD GROCERY, CHEAP RENT, FINE location, doing $50 per day cash. If you want a store that pays come and investigate. We will discount for cash. 2686 N. MAIN. Phone East 517.

GREAT OPPORTUNITY.
Owner will sell at great sacrifice. Established 20 years, best grocery buy in city. Do not waste this time. Investigate. Address G, box 2251, TIMES OFFICE.

BEST BARGAIN, OFFERED TODAY CONFECTIONery and fountain paying, growing better every day. East side location for $1100. Must sell quick for quick sale. Address F, box 158, TIMES OFFICE.

FOR SALE—CASH GROCERY, FINE LOCATION, living-rooms and lease, will invoice for quick sale, other business. 1075 FLORIDA ST. Price $250.

FOR SALE—BICYCLE SHOP DOING GOOD BUSIness. Inquire 646 S. MAIN ST.

FOR EXCHANGE—PICTURE SHOW, SEE OWNER, at 420 MASON BLDG., 4th and Broadway.

GARAGE MACHINERY FOR SALE. CALL VERmont 191, between 8 and noon Monday.

FOR SALE—LUNCH BUSINESS. BOX 615, SANTA MONICA.

FOR SALE—CIGAR STAND. NO FIXTURES. 317 S. HILL ST.

FOR SALE—WHOLESALE FAMILY LIQUOR STORE. See OWNER, 107 E. Seventh st.

GOOD FURNITURE STORE FOR SALE IN SUBurban town, invoice $25000. HOME PHONE 52506.

ADVERTISE, 20 WORDS IN 100 MONTHLIES $1. Sample magazine free. COPE AGENCY, St. Louis.

FOR SALE—FINE GROCERY STORE IN PASADENA, $800. Inquire 107 N. MAIN ST.

WILL FURNISH GOODS AND START YOU IN BUSiness for $50. 963 W. SIXTH ST.

LAUNDRY ROUTE FOR SALE. MANHATTAN LAUNDRY, 704 E. Pico, Driver 2.

FOR SALE—BARBER SHOP AND CIGAR STAND, good location, 5452 HOLLYWOOD BLVD.

DO YOU WANT A NICE LITTLE BUSINESS IN coming town? Address box 2214, PERRIS, Cal.

FOR SALE—BLACKSMITH BUSINESS, CHEAP. 1500 Union Oil Bldg.

HARDWARE STORE FOR SALE, GOOD LOCATION, making money. 419 SECURITY BLDG. A1620.

FOR SALE — IN SUBURBAN TOWN, FURNITURE store. Invoices $2500. HOME 35556.

$850 BUYS OIL SUPPLY STATION, OIL AND gasoline. 1250 SUNSET BLVD.

FOR SALE—GOOD FRUIT STAND, VERY CHEAP, on account of leaving city. Apply 851 E. 61ST.

FOR SALE—2-CHAIR BARBER SHOP, CIGAR AND confectionery. 1007 WEST FIRST.

FOR SALE — THE EAGLE LUNCH ROOM. Inquire 120 E. SECOND ST., city.

FOR QUICK ACTION, DROP ANSWERS TO TIMES "Liners" in Times' letter boxes in downtown office buildings. The locations of these boxes are printed in the first column of The Times "Liner" section.

BUSINESS CHANCES— Wanted and Miscellaneous.

WANTED—NEWSPAPER, THOROUGH, RELIABLE young newspaper man wants to lease paying proposition. Prefer town of 2000 or less. Send full particulars. EDITOR, 319 E. Pearl st., Pasadena.

WE HAVE CLIENTS LOOKING FOR SOME GOOD, sound, legitimate business that will stand the searchlight. If your business will stand a rigid investigation call Room 215, SECURITY BLDG., Spring and 5th sts.

WANTED—A MERCANTILE OR MANUFACTURING business or agency in Los Angeles for small capital. Interested parties or agents need apply. Address E, box 51, TIMES OFFICE.

WANTED TO TRADE FOR OR RENT, ON LONG controlling interest in small business exchange. Address F, box 71, TIMES OFFICE.

WANTED—MR. SELLER, WAKE UP; WHY WORRY. 20 live buyers with the money are on our list. We handle any business. ANCHOR INVESTMENT CO., 703 Delta Bldg.

WE HAVE CASH CUSTOMER FOR GENUINE SACrifice sale of furniture stock to $10,000. INVESTMENT INV. CO., 1037 Citizens' Bank Bldg., 5th and Spring.

WANTED — HAVE NO CASH BUT EQUITY OF about $3000 in excellent Vancouver, B. C., property to exchange for Los Angeles property. What offers? Address F, box 33, TIMES OFFICE.

WANTED—HAVE $1000 TO INVEST IN A GOOD substantial business proposition. State what you have. Address H, box 487, TIMES BRANCH OFFICE.

ANY BUSINESS PROPOSITION OF MERIT SUCCESSfully financed.
SUPERIOR INVESTMENT CO.,
1227 Marsh-Strong Bldg.

WANTED—AM WILLING TO INVEST FEW HUNdred dollars in going business; must be located around Los Angeles. Address G, box 198, TIMES OFFICE.

I WILL BUY AND PAY CASH FOR ENTIRE STOCKS of merchandise of furniture. Quotations to SALM BEHREND, 826 Citizens National Bank Bldg. F1283.

TWO MACHINISTS VISITING ALL CALIFORNIA cities wish to go demonstrating a process; to rent, rent ad. or sell some small article as a side line. Address H, box 310, TIMES BRANCH OFFICE.

WANTED—GENERAL MERCHANDISE STOCK IN exchange for Kansas lands, fairest section to me. Would expect discount on them. Address F, box 568, TIMES BRANCH OFFICE.

WANTED—HAVE $1000 WITH SERVICES ONLY for first-class paying business, must stand investigation. Explain by letter only. NOTARY, 7710 S. Figueroa.

WANTED—MAN WITH $500 AND HIS TIME DEsires to connect himself where he can make $200 month. "Not real estate." G. C. LOVE, 626 Bee Hill st.

WANTED—LIVE BUSINESS OR DRY GOODS PREferred, $2000 to $5000, in exchange for Los Angeles property same value, GOETSCH, 2371 Venice avenue, Los Angeles. Phone Boyle 3431.

WANTED—A GOOD CASH GROCERY NOT OVER $1000. Would consider partnership. Reply with particulars, owners only, F, box 109, TIMES OFFICE.

WANTED—MARRIED MAN, HAS $200 AND SERVice position in good wholesale house or factory. An steady and reliable. Address H, box 324, TIMES BRANCH OFFICE.

WANTED—PARTY WITH SOME CASH DESIRES to invest, small, but paying business, either in city or suburban town. Address H, box 332, TIMES BRANCH OFFICE.

WANTED—PARTY LATELY FROM EAST DESIRES to connect himself with reliable, wishes to deal with owners only. Address H, box 530, TIMES BRANCH OFFICE.

WANTED—LIVE GROCERY STORE FOR SEVEN lots, South Pasadena, $4000; mortgage $1

USINESS CHANCES—
Wanted and Miscellaneous.

NTED—FOR RENT, CORNER STORE AT ... ness blks. and Crescent Junction; ... d excellent location for any kind of ... reasonable. See F. G. BAKER, owner, ... ness, or at office during the week at ... ST. (Sunday Phone 5170584.) Main ...

NTED—HARDWARE STOCK IN GOOD ... in California town; value about $9000 to ... some cash; will trade 80 acres adjoin... ; Imperial, value $16,000. Take most ... proposition for balance. A. J. DISTRICT ...

NTED—GOOD MERCHANDISE BUSINESS, ... re 20 acres fine, well located L. A. ... alfalfa and fruit land, clear, and pay ... cash.

PIPHER BROS. & AUSTIN,
1150-1154 S. Main st.

TER—HAVE $5000 CASH, WANT CLOTHING, ... on or small store. ANCHOR INVESTMENT ... 708 Delta Bldg.

NTED—A GROCERY STORE IN ANY LOC... ore in this city. Will give good city or ... erty for same. E. I. BRYANT, 204 Pay ...

ONEY TO LOAN—
Real Estate and Improvements.

Y DEEDS WANTED, ANY AMOUNT. ... LOAN ON BONDS OR STOCKS. JAMES H. WI... 420 STORY BLDG. F5041.

... TO LOAN ON REAL ESTATE. AMOU... ... 000 up; 7 per cent interest. No delay. ... ANE, 1005 Trust and Savings Bldg. Phone ... Main 147.

... E MONEY ON HAND FOR LOANS FROM ... ... ST. HARRIS, 426 Bradbury Bldg., A4760, ...

... TO LOAN AT 8 PER CENT. ON CITY OR ... ... DAILEY & SKINNER, 622 S. Spring st. ... F7780. Main 8628.

... LOAN—$25,000 TO $35,000, IMMEDIATELY, ... city loan; must be worth double amount ... to $10,000, on Wilshire, Hollywood or well- ... EDEN, 602 Title Insurance Bldg., A3662.

... LOAN—KATE HASSETT ALWAYS HAS ... ... loans; rates low; reputation. Call Monday ... office of day. 1110 VAN NUYS.

... NT OF PRIVATE MONEY TO LOAN ON ... ... roved city property. ... BRUNTON, Main 170...

... TED—TO BUY A-1 FIRST MORTGAGE WITH ... exceed $500. Address E, box 200, TIMES ...

... VE LOTS OF MONEY TO LOAN AT 7 PER ... ... proved city property; amounts $500 to ... REALTY CO., 2004 E. 1st st. Boyle 1182.

... ATE MONEY, FIRST OR SECOND MORT... ... no fees; we buy trust deeds. MORTGAGE IN... ... CO., 928 Van Nuys Bldg. 6th and Main.

... AND SECOND MORTGAGE LOANS, MODE... ... ding. ERNEST E. FAIR CO., 421 Grant Bld...

... EY FOR CITY AND COUNTRY PROPERTY ... ... ow and cool money. PACIFIC MORT... ... COMPANY, 222 I. W. Hellman Bldg.

... LOAN—$650, $1100, $2000, $4000, 3 PER ... ... for good city loans. Quick action. ... O. A. VICKREY & CO. A4758. Main 3...

... LOAN—$1500 OR $2000 AT 6 PER CENT ... ... vacant or improved. T. L. KERR, 240 ... Both Phones.

... Y TO LOAN WITHOUT COMMISSION, $500 ... ... $1000, 7 per cent. Address F, box ... 244, TIMES OFFICE.

... IN BANK READY TO LOAN, $300 AND UP ... ... mortgages; trust deeds bought. ... TAYLOR & CO., 704 Hollingsworth Bldg.

... LOAN—WE HAVE A CLIENT WHO MAKES ... ... loans on various kinds of securities. Call ... Main 8474. 62742.

... LOAN—$20,000 AND $2500 AT 8. HOT IN ... ... plenty of ready money to place ... ... estate loans, both city and coun...

... ... loans ranging from $300 up to $50,000 ... ... be divided to suit any applicant. This ... 6 to 8 per cent, according to the ... of the loan. ... property should apply in person, and ... instant attention. ... Bldg. Loan Dept., ... THOMAS D. CAMPBELL & CO., ... Robinson Bldg., Third and Spring. ... Bdwy. 2402.

AVAILABLE NOW

$5,000	$24,000
$10,000	$40,000
$20,000	$75,000

$20,000 to split.

... at 5½ and 7 per cent. Principals please ... Mr. Sawtell, NORMAN IN... ... 1911-15 Trust and Savings Bldg.

... CASH WAITING. ... $1500, $2000, $3000, $5000. ... $10,000, $15,000 ... only have these amounts on hand. Want ... Lowest rates. City and coun...

MOTER & GILBERT,
202 H. W. Hellman Bldg.

... LOAN—$1000 TO $10,000, 7 AND 8 PER ... ... city or country, improved or unimproved ... 5 years; $16 WILCOX BLDG.

... ON HAND FOR FIRST TRUST DEEDS ... ... loans. JAMES S. ... 6th and Main.

... LOAN—FROM $5000 TO $25,000 ON CITY ... ... reasonable interest. ... Address F, box 94, TIMES OF...

... LOAN—$250,000 AT 6 PER CENT. ... ... reasonable ... Address F, box 94, TIMES OFFICE.

... LOAN—$2000 TO LOAN ON FIRST TRUST ... ... Address G, box 90, TIMES OFFICE.

... LOAN—$1000 TO $2000 ON CITY PROPERTY ... ... Address G, box 91, TIMES OFFICE.

... LOAN—$1000 TO $4000 FOR PRIVATE ... ... 20211, 127 Trust and Savings Bldg.

... LOAN—$1000 TO $2000, FIRST AND SECOND ... ... current rates, city property. ... WOOD, 511 O. T. JOHNSON Bldg.

... TO LOAN—$1000 TO $2000 ON CITY PROP... ... Hollingsworth Bldg. ...

... LOAN—$5000 AT 8 PER CENT., ON FIRST ... ... Address F, box 95, TIMES OFFICE.

... TO LOAN AT 7 PER CENT. ON CITY OR ... ... TEARNS, 527 Van Nuys Bldg.

... LOAN AT 7 PER CENT. ON CITY OR ... ... action. R. E. STEARNS, 527 Van ...

... LOAN—A LIMITED AMOUNT ON BUSINESS ... ... 6 per cent quarterly. ... Address F, box 97, TIMES OFFICE.

... LOAN—$40000 TO $70000. 8 PER CENT. ... ... country property. F2544. 708 ...

... POINDEXTER, 406 WILCOX BLDG. ... ... Building Loans. ... National Bank.

... T DISTRICT, SCHOOL, MUNICIPAL ... ... Investments. ... (Est. 1891.) 216 Consolidated Realty Bldg.

... $3000 AND $4000 TO LOAN ON CITY ... ... at 7 per cent. ... A. NASH, 532 Van Nuys.

... TO LOAN—IN AMOUNTS OF $250 TO $10,... ... on city improved or unimproved ... 5312 Insurance Bldg. ...

... PER CENT. SECOND MORTGAGE LOANS, 601 ... ... MORTGAGE LOAN COMPANY, 601 Delta ... 425 S. Spring. ...

... LOAN—HUBBARD & HALE, 302 VAN NUYS ... ... on good, loan on residence and business ... and 8 per cent. ...

... LOAN—$1000 TO $10,000, 7 AND 8 PER ... ... city or country, improved or unimproved ... 5 years. 316 WILCOX BLDG.

... ON HAND FOR FIRST TRUST DEEDS. ... ... loans. JAMES S. ... 6th and Main.

... LOAN—FROM $5000 TO $25,000 ON CITY ... ... reasonable interest. ... Address F, box 94, TIMES OF...

... TED—A FEW SMALL CONTRACTS ON THOS ... ... to few each. Address G, box 90, TIMES ...

... LOAN—$1000 TO $2000 ON CITY PROPERTY ... ... Bldg. A1907. ALBERT E. MUTCALF, ...

... TO LOAN—$1000, $2000, $3000. APPLY ... ... W. E. GRIFFITH. Phone 26211, 122 ...

... TO LOAN—$1000 TO $4000 FOR PRIVATE ... ... current rates. ... Bldg. ...

... TO LOAN—$1000 TO $2000 ON CITY PROP... ... ... WOOD, 511 O. T. JOHNSON Bldg.

... TO LOAN—$1000 TO $2000 ON CITY PROP... ... ... Bldg. ...

... LOAN—$1000 TO $4000 FOR PRIVATE ... ... current rates, city property. ... Bldg. A1907.

... TO LOAN—$1000 TO $2000 ON CITY PROP... ... ... W. E. GRIFFITH. Phone 26211, 122 ...

... LOAN—$1000 TO $4000 FOR PRIVATE ... ... current rates, city property. ... Bldg. A1907.

... LOAN—$1000 TO $2000 ON CITY PROP... ... ... Bldg.

Realty Liners.

MONEY WANTED—
Real Estate and Collaterals.

WANTED—INVESTIGATED CHOICE FIRST MORTGAGE loans.
$2000—8, elegant 9-room residence, 75x165, value $11,000; insurance $5000.
$2500—8, beautiful 7-room story and half, 50x150; value $9500.
$2600—7, 12 acres oranges, city of Colton, value $11,000.
$5000—8, 10-acre orange grove, Porterville district, also 60 acres A-1 orange land, value $300 acre. Total $25,000.
$1250—8, first trust deed, lot 60x170, corner 37th and Pasadena, value $5000. Act quick.
$2000—8, 7-room bungalow on car line, value $3500.
$5000—8, elegant 14-room Wilshire residence, value $14,000.
$1000—8, 7-room residence, value $4000, choice loan.
$4000—8, elegant 11-room residence, value $11,000.
$2000—8, 2-story 8-room residence, St. Andrews place, value $8500.
$20,000—8, 4-story brick apartment-house, Westlake district, value $80,000.
MR. PERRINE, 2120 West 21st st. 72007.

WANTED—MONEY ON FIRST MORTGAGES—
$1400—3 year, 8 per cent, on lot 40x129, with fine 6-room bungalow, value $2800. See this house, No. 149 East 79th st., near Main st., and come to us for your close loan.
$1500—3 years, 8 per cent, on lot 100x135, with 5 room house, renting for $31 month; valued $2500; city of Glendora, Los Angeles county.
$1500—3 years, 8 per cent, lot 80x120, on Orange Grove avenue, South Pasadena, with fine cottage, value $2750.
$1500—3 years, 8 per cent, on lot 50x126, on W. 36th st., near Dunbar ave., with 5-room house, value $3000.
$1000—3 years, 8 per cent, on lot 50x220, on Manchester ave., near Beach ave., and E. 37th st., with 1½-story house; value $3800.
$1000—3 years, 8 per cent, on lot 40x120, on Vernon avenue, near Central ave., and E. 37th st., with a building, 16 rooms; value $10,000.
MATTHEWS & MATTHEWS,
210 Douglas Bldg., corner 3rd & Spring. Main 3235.

WANTED—MONEY.

$13,000, 3 years, 7 per cent.
100 ft. lot improved with brick building, near
Sixth and Alvarado street.
This is income property worth over
Twice the amount of the loan.

See HENRY W. MELLEN, MGR. LOAN DEPT.,
WRIGHT-CALLENDER-ANDREWS CO.,
402 South Hill st.
Phone: 10745. Main 4040.

WANTED—
$1000—7 per cent. and $75 bonus, 1 year, 80 acres, value $6000.
$2500—8 per cent., 3 years, 7-room bungalow, value $3500.
$2500—7 per cent., 3 years, 7-room bungalow, value $4000.
$2500—7 per cent., 3 years, corner 13-room residence, value $12,000.
$12,000—7 per cent., fourteen-room residence, W. 23d st., near Hoover, 50x170, value $25,000.
$20,000—7 per cent., 3 years, 220 acres, Holtville; value $200,000.
$40,000—7 per cent., 3 years, 120-room apartment, value $125,000.
Loan Department, MONARCH REALTY CO.
P6744. 328 S. Spring st. Main 3528.

WANTED—WE OFFER THE FOLLOWING FIRST mortgages for sale, and invite inspection of the securities:
$1400—7 per cent.
$1600—7 per cent.
$1800—7 per cent.
$2000—7 per cent.
$7500—7 per cent.
$10,000—7 per cent.
These are conservative loans on high-class improved properties.
Reference by permission, First National Bank.
FARNSWORTH BROS.
1026-1027 Van Nuys Bldg. F1200, Main 4096.

WANTED—MONEY—
HAVE TOO $13,500 TO LOAN?
PRINCIPALS ONLY.
If you are more anxious to have sound, solid security at 7 per cent. on income property than to have a high rate of interest, I have a superior property near Westlake Park. Income over $300 per month. Not apartment. Must deal with principal. Address M, box 406, TIMES BRANCH OFFICE.

WANTED—FIRST MORTGAGE LOANS. VALUE.
$6000—8, Grand ave., near 16th $25,000
$4000—8, 22nd st. Main 15,000
$4000—8, Central ave., near Pico 15,000
$4000—7, modern flats, Fourth ave 12,000
$4000—8, Grand ave. at 23rd; improved 12,000
$2500—7, 2-story, near Main, improved $5500
$2500—8, modern bungalow, W. 48th st $5000
$1800—8, modern bungalow, W. 41st st 3600
$1800—8, 4 flats and Cimarron 2900
A. K. MERROW.
20877. EVANS-MOSS REALTY CO., Main 2206.
Open afternoons and Sundays.

WANTED — OWN A LARGE NUMBER OF FINE lots in one of the best towns a short distance east of Los Angeles; want a loan of $3000 or more; $75 per lot; would like to have a contractor interested with me to build bungalows; to any one having $30000 or would give an interest in the property, pay 10 per cent. interest on the loan; a sound and good faith proposition. Address M, box 417, TIMES BRANCH OFFICE.

WANTED—MONEY—
PRINCIPALS WITH MONEY.
We want money from principals, amounts $500 to $20000, for sound mortgages at 8 per cent. loans on homes. Several excellent applications. Call at once or phone.
Loan Department,
STRONG, DICKINSON & McGRATH.
60196. 1015 Marsh-Strong Bldg. Main 1273.

WANTED—MONEY—
WANT $5000 AT 8 PER CENT.
For loan on 20 acres delightful location at Upland, 10 acres 5-year-old lemons and oranges; this place is conservatively worth $15,000; am professional man in this city and am privating to make loan; highest and best security. Address H, box 287, TIMES BRANCH OFFICE.

WANTED—MONEY.
$7000—5 years, 8 per cent., security on bank valuation worth $25,000. A safe and conservative loan. Near Rochester and 14th sts.
WENTWORTH.
CALIFORNIA FARM & HOME BUILDERS,
909 Van Nuys Bldg.
Bdwy. 378. 60535.

WANTED—MONEY—
PRINCIPAL WITH $8500, 7 PER CENT.
Can put one of the finest loans in the Hollywood district, big splendid 170-foot corner, right on Hollywood blvd., not improved, but not over 25 per cent. loan. Ample income and able to pay interest promptly, strictly first class loan for 7 per cent. Address H, box 462, TIMES BRANCH OFFICE.

WANTED—
$1600—7; closer Hollywood bungalow $4500
$2750—7; modern 7-room bungalow, garage $4000
$2500—8 per cent., 3 years, 7-room bungalow, garage $4000
$2500—7 per cent., 3 years, 7-room bungalow, garage $4000
$2000—8 per cent., 3 years, corner 13-room residence $12,000
$12,000—7 per cent., fourteen-room residence, W. 23d st., near Hoover, 50x170, value ....$25,000.
$20,000—7 per cent., 3 years, 220 acres, Holtville; value ....$200,000.
$40,000—7 per cent., 3 years, 120-room apartment, value ....$125,000.
Loan Department, MONARCH REALTY CO.
P6744. 328 S. Spring st. Main 3528.

WANTED—WE OFFER THE FOLLOWING FIRST mortgages for sale, and invite inspection of the securities:
$1400—7 per cent.
$1600—7 per cent.
$1800—7 per cent.
$2000—7 per cent.
$7500—7 per cent.
$10,000—7 per cent.
These are conservative loans on high-class improved properties.
Reference by permission, First National Bank.
FARNSWORTH BROS.
1026-1027 Van Nuys Bldg. F1200, Main 4096.

WANTED—MONEY—
HAVE TOO $13,500 TO LOAN?
PRINCIPALS ONLY.
If you are more anxious to have sound, solid security at 7 per cent. on income property than to have a high rate of interest, I have a superior property near Westlake Park. Income over $300 per month. Not apartment. Must deal with principal. Address M, box 406, TIMES BRANCH OFFICE.

WANTED—FIRST MORTGAGE LOANS. VALUE.
$6000—8, Grand ave., near 16th $25,000
$4000—8, 22nd st. Main 15,000
$4000—8, Central ave., near Pico 15,000
$4000—7, modern flats, Fourth ave 12,000
$4000—8, Grand ave. at 23rd; improved 12,000
$2500—8, 2-story, near Main, improved $5500
$2500—8, modern bungalow, W. 48th st $5000
$1800—8, modern bungalow, W. 41st st 3600
$1800—8, 4 flats and Cimarron 2900
A. K. MERROW.
20877. EVANS-MOSS REALTY CO., Main 2206.
Open afternoons and Sundays.

WANTED — OWN A LARGE NUMBER OF FINE lots in one of the best towns a short distance east of Los Angeles; want a loan of $3000 or more; $75 per lot; would like to have a contractor interested with me to build bungalows; to any one having $30000 or would give an interest in the property, pay 10 per cent. interest on the loan; a sound and good faith proposition. Address M, box 417, TIMES BRANCH OFFICE.

WANTED—MONEY—
PRINCIPALS WITH MONEY.
We want money from principals, amounts $500 to $20000, for sound mortgages at 8 per cent. loans on homes. Several excellent applications. Call at once or phone.
Loan Department,
STRONG, DICKINSON & McGRATH.
60196. 1015 Marsh-Strong Bldg. Main 1273.

WANTED—MONEY—
WANT $5000 AT 8 PER CENT.
For loan on 20 acres delightful location at Upland, 10 acres 5-year-old lemons and oranges; this place is conservatively worth $15,000; am professional man in this city and am privating to make loan; highest and best security. Address H, box 287, TIMES BRANCH OFFICE.

WANTED—MONEY.
$7000—5 years, 8 per cent., security on bank valuation worth $25,000. A safe and conservative loan. Near Rochester and 14th sts.
WENTWORTH.
CALIFORNIA FARM & HOME BUILDERS,
909 Van Nuys Bldg.
Bdwy. 378. 60535.

WANTED—MONEY—
PRINCIPAL WITH $8500, 7 PER CENT.
Can put one of the finest loans in the Hollywood district, big splendid 170-foot corner, right on Hollywood blvd., not improved, but not over 25 per cent. loan. Ample income and able to pay interest promptly, strictly first class loan for 7 per cent. Address H, box 462, TIMES BRANCH OFFICE.

WANTED—
$1600—7; closer Hollywood bungalow $4500
$2750—7; modern 7-room bungalow, garage $4000
$2500—8 per cent., 3 years, 7-room bungalow, garage $4000
$2500—7 per cent., 3 years, 7-room bungalow, garage $4000
$2000—8 per cent., 3 years, corner 13-room residence ....$12,000.
$12,000—7 per cent., fourteen-room residence, W. 23d st., near Hoover, 50x170, value ....$25,000.
$20,000—7 per cent., 3 years, 220 acres, Holtville; value ....$200,000.
$40,000—7 per cent., 3 years, 120-room apartment, value ....$125,000.
Loan Department, MONARCH REALTY CO.
P6744. 328 S. Spring st. Main 3528.

WANTED—WE OFFER THE FOLLOWING FIRST mortgages for sale, and invite inspection of the securities:
$1400—7 per cent.
$1600—7 per cent.
$1800—7 per cent.
$2000—7 per cent.
$7500—7 per cent.
$10,000—7 per cent.
These are conservative loans on high-class improved properties.
Reference by permission, First National Bank.
FARNSWORTH BROS.
1026-1027 Van Nuys Bldg. F1200, Main 4096.

WANTED—MONEY—
HAVE TOO $13,500 TO LOAN?
PRINCIPALS ONLY.
If you are more anxious to have sound, solid security at 7 per cent. on income property than to have a high rate of interest, I have a superior property near Westlake Park. Income over $300 per month. Not apartment. Must deal with principal. Address M, box 406, TIMES BRANCH OFFICE.

WANTED—FIRST MORTGAGE LOANS. VALUE.
$6000—8, Grand ave., near 16th $25,000
$4000—8, 22nd st. Main 15,000
$4000—8, Central ave., near Pico 15,000
$4000—7, modern flats, Fourth ave 12,000
$4000—8, Grand ave. at 23rd; improved 12,000
$2500—8, 2-story, near Main, improved $5500
$2500—8, modern bungalow, W. 48th st $5000
$1800—8, modern bungalow, W. 41st st 3600
$1800—8, 4 flats and Cimarron 2900
A. K. MERROW.
20877. EVANS-MOSS REALTY CO., Main 2206.
Open afternoons and Sundays.

WANTED — OWN A LARGE NUMBER OF FINE lots in one of the best towns a short distance east of Los Angeles; want a loan of $3000 or more; $75 per lot; would like to have a contractor interested with me to build bungalows; to any one having $30000 or would give an interest in the property, pay 10 per cent. interest on the loan; a sound and good faith proposition. Address M, box 417, TIMES BRANCH OFFICE.

WANTED—MONEY—
PRINCIPALS WITH MONEY.
We want money from principals, amounts $500 to $20000, for sound mortgages at 8 per cent. loans on homes. Several excellent applications. Call at once or phone.
Loan Department,
STRONG, DICKINSON & McGRATH.
60196. 1015 Marsh-Strong Bldg. Main 1273.

WANTED—MONEY—
WANT $5000 AT 8 PER CENT.
For loan on 20 acres delightful location at Upland, 10 acres 5-year-old lemons and oranges; this place is conservatively worth $15,000; am professional man in this city and am privating to make loan; highest and best security. Address H, box 287, TIMES BRANCH OFFICE.

WANTED—MONEY.
$7000—5 years, 8 per cent., security on bank valuation worth $25,000. A safe and conservative loan. Near Rochester and 14th sts.
WENTWORTH.
CALIFORNIA FARM & HOME BUILDERS,
909 Van Nuys Bldg.
Bdwy. 378. 60535.

WANTED—MONEY—
PRINCIPAL WITH $8500, 7 PER CENT.
Can put one of the finest loans in the Hollywood district, big splendid 170-foot corner, right on Hollywood blvd., not improved, but not over 25 per cent. loan. Ample income and able to pay interest promptly, strictly first class loan for 7 per cent. Address H, box 462, TIMES BRANCH OFFICE.

WANTED—
$1600—7; closer Hollywood bungalow $4500
$2750—7; modern 7-room bungalow, garage $4000
$2500—8 per cent., 3 years, 7-room bungalow, garage $4000
$2500—7 per cent., 3 years, 7-room bungalow, garage $4000
$2000—8 per cent., 3 years, corner 13-room residence ....$12,000.
$12,000—7 per cent., fourteen-room residence, W. 23d st., near Hoover, 50x170, value ....$25,000.
$20,000—7 per cent., 3 years, 220 acres, Holtville; value ....$200,000.
$40,000—7 per cent., 3 years, 120-room apartment, value ....$125,000.
Loan Department, MONARCH REALTY CO.
P6744. 328 S. Spring st. Main 3528.

WANTED—WE OFFER THE FOLLOWING FIRST mortgages for sale, and invite inspection of the securities:
$1400—7 per cent.
$1600—7 per cent.
$1800—7 per cent.
$2000—7 per cent.
$7500—7 per cent.
$10,000—7 per cent.
These are conservative loans on high-class improved properties.
Reference by permission, First National Bank.
FARNSWORTH BROS.
1026-1027 Van Nuys Bldg. F1200, Main 4096.

WANTED—MONEY—
HAVE TOO $13,500 TO LOAN?
PRINCIPALS ONLY.
If you are more anxious to have sound, solid security at 7 per cent. on income property than to have a high rate of interest, I have a superior property near Westlake Park. Income over $300 per month. Not apartment. Must deal with principal. Address M, box 406, TIMES BRANCH OFFICE.

WANTED—FIRST MORTGAGE LOANS. VALUE.
$6000—8, Grand ave., near 16th $25,000
$4000—8, 22nd st. Main 15,000
$4000—8, Central ave., near Pico 15,000
$4000—7, modern flats, Fourth ave 12,000
$4000—8, Grand ave. at 23rd; improved 12,000
$2500—8, 2-story, near Main, improved $5500
$2500—8, modern bungalow, W. 48th st $5000
$1800—8, modern bungalow, W. 41st st 3600
$1800—8, 4 flats and Cimarron 2900
A. K. MERROW.
20877. EVANS-MOSS REALTY CO., Main 2206.
Open afternoons and Sundays.

WANTED — OWN A LARGE NUMBER OF FINE lots in one of the best towns a short distance east of Los Angeles; want a loan of $3000 or more; $75 per lot; would like to have a contractor interested with me to build bungalows; to any one having $30000 or would give an interest in the property, pay 10 per cent. interest on the loan; a sound and good faith proposition. Address M, box 417, TIMES BRANCH OFFICE.

WANTED—MONEY—
PRINCIPALS WITH MONEY.
We want money from principals, amounts $500 to $20000, for sound mortgages at 8 per cent. loans on homes. Several excellent applications. Call at once or phone.
Loan Department,
STRONG, DICKINSON & McGRATH.
60196. 1015 Marsh-Strong Bldg. Main 1273.

WANTED—MONEY.
$13,000, 3 years, 7 per cent.
100 ft. lot improved with brick building, near
Sixth and Alvarado street.
This is income property worth over
Twice the amount of the loan.

See HENRY W. MELLEN, MGR. LOAN DEPT.,
WRIGHT-CALLENDER-ANDREWS CO.,
402 South Hill st.
Phone: 10745. Main 4040.

WANTED—
$1000—7 per cent. and $75 bonus, 1 year, 80 acres, value $6000.
$2500—8 per cent., 3 years, 7-room bungalow, value $3500.
$2500—7 per cent., 3 years, 7-room bungalow, value $4000.
$2500—7 per cent., 3 years, corner 13-room residence, value $12,000.
$12,000—7 per cent., fourteen-room residence, W. 23d st., near Hoover, 50x170, value $25,000.
$20,000—7 per cent., 3 years, 220 acres, Holtville; value $200,000.
$40,000—7 per cent., 3 years, 120-room apartment, value $

Realty Liners.

FOR SALE—
Miscellaneous.

FOR SALE—TWO IN. BLACK DIPPED TUBING, 2c ft., F.O.B. cars, Los Angeles. Old iath, $1.75 per thousand. Vitrified sewer pipe, slightly damaged, 8c per length, 4 in. dia. Roofing paper guaranteed 15 years, 1c per square ft.; this is a good buy; fence pickets, 1c each. Miscellaneous lot of gas stoves, 1, 2 and 3-plate burners, refectors and heaters, from 65c to $3.50. 5 panel colonial door, complete with hardware and frame, $3. Corrugated galvanized iron, 2½c per square foot in good condition. WHITING WRECKING CO., 8th and San Pedro.

FOR SALE—WALL PAPER—
$1 kind that made us famous.....25c
Imported oatmeals.....10c
30-cent oatmeals.....17c
36-inch window shades.....17c
Gallon paint.....$1.25
Gallon best house paint, roof.....75c
Mop buckets, oilcloth.....25c
40-inch burlap.....8c
Daditas.....5c
ALBERT L. WALTER, 627 S. Spring st.

FOR SALE—ALL NEXT WEEK, SINGER SEWING machines, $10, $12, $18, $25 and $35; White, $5, $7.50, $10 and $22; Standard, $10, $20, $25, $35; New Home, $6.50, $7.50, $15, $22; Wheeler & Wilson, $18, $20, $25; Domestic, $18, $12, $20; Wilcox & Gibbs Automatic, $12 terms $1 per week; machines on trial a week, no interest. The above are sewing machines, not machines with attachments. SINGER MACHINE CO., Ninth and Grand, Ninth and Spring. Main 1718, A1418.

FOR SALE—CASH REGISTER BARGAINS.
Come to the big cut price cash register store. About 100 cash registers to select from. Overstocked with 2nd Nationals, all sizes, all prices, including 5 to 8 departments, adding has multiple drawer electric. Come Monday, make offer and take them away. C. J. R. ALLEN,
Corner Fourth st., Los Angeles st.

FE801.

FOR SALE—
CLASSIFIED REAL ESTATE ADVERTISEMENTS in the Sunday Times must be received before 5 p.m. Saturdays. Classified "Want Ads," etc., will be accepted until 11 a.m. Saturdays.

FOR SALE—ROTARY PUMPS, TWO 1½-INCH Blackmer and one Gould, same size, and three 1½-inch centrifugal Eclipse. Any of these would cost you at least $45 if new; now $20 for your choice. One Kewanee geringer burner and water heater combined, in good order, cost new $250; now $75 cash or trade for $40. WHITING WRECKING CO., 8th and San Pedro.

FOR SALE—EASTER LILIES; ORDER NOW FROM growers for Easter delivery. Rose bushes, ferns, genistas, etc., 100c up; 5 glass boxes, 2 tiers, $1.50, full of plants; prices lowest; spraying of all kinds done. Open Sunday. HILL CREST NURSERY. Andrews and W. 111th st. W. 111th st. car. 73309—Wilshire 1200.

FOR SALE—$1.00. BURNETT'S ORIGINAL "SINK" makes your old kitchen drainboard (composition or wood) just like new; not affected by boiling water; porcelain surface; easily applied, guaranteed; send for circulars. The "SINK" CO., 208 E. W. Robinson Bldg. A6878, Main 2106.

FOR SALE—CREST RANCH MACHINERY, MOWers, rakes, balers, binders, headers, reels, windmills, tanks, engines, prices absolutely cheapest; good serviceable material can be recommended for, and guaranteed. Call, write, DEMMITT & CO., 120 N. Main. 15191. Yard 816 Yale Broadway 3000.

FOR SALE—BEAUTIFUL EAR-RINGS, LARGE RAPsodies, set in platinum, with 2 large and 2 small diamonds, $250; worth $400. Also long gold chain with 12 genuine pearls and gold lorgnette with extra diamond, $75; worth $125. Can be seen at 614 W. 6TH ST. Phone 77480.

FOR SALE—NEW AND SECOND-HAND CAROM and pocket billiard tables; bowling alleys and accessories; best factory of the kind; easy payments; we trust the people. THE BRUNSWICK-BALKE-COLLENDER CO., 845 S. Los Angeles st.

FOR SALE—CHRISTIAN SCIENTIST NOTICE THIS. A three page letter in Mrs. Eddy's handwriting for sale. This is genuine, written in 1895, and one of its kind. Address E box 578, TIMES BRANCH OFFICE.

FOR SALE—NEBULIZING OUTFIT; TANK, PUMP, car and eye massage instruments, etc. Cost about $500. Price $15. Needs slight repairing, only. Call 3116 SOUTH VERMONT. Phone West 42 or 24148.

FOR SALE — DIAMOND, 1¼ CARATS, PERFECT and white; set in lady's platinum mounting, $350. Take it out anywhere you wish to have it examined. J. C. FERGUSSON, 204 Homer Laughlin Bldg., 315 S. Broadway.

FOR SALE—DIAMONDS, BARGAINS FOR CASH, from ½ carat to 2½ carats; written guarantee with every stone we sell. J. C. FERGUSSON, 204 Homer Laughlin Bldg., 315 S. Broadway.

FOR SALE—OR RENT, LARGEST ASSORTMENT invalid wheel chairs, physicians' hospital and nurses' supplies. PROFESSIONAL SUPPLY CO., 415 W. Fifth.

FOR SALE—BAKERS' AND CONFECTIONERS' COLD machinery, tools, shelving, showcases, soda fountains, portable ovens, copper kettles, etc., at half price. We make complete outfits. Cash or trade. STANDARD EQUIPMENT CO., 236 E. Fourth st.

FOR SALE—HOME MAKERS AND BUILDERS! AN artistic mantel for sale at extremely low price. Come and see. 2926½ S. UNION AVE., city. Home 26033—West 1877.

FOR SALE — 2 DIAMOND RINGS, 1-4 CARAT, white, perfect, $23. 1/2 carat, white, perfect, $45. 2-3 carat, cost $80, at $35; Sunday till 1 p.m., all week, get off at Fremont. 1700 5TH ST., Santa Monica.

FOR SALE—TANKS, 250 GALLON CAPACITY, $10; made of No. 10 galvanized iron with 8-8 in. iron reinforcing band around top, size 2 ft. 6 in. by 2 ft. 6 in., good, worth $25. Can be seen at 1700 E. 8th st. WHITING WRECKING CO., 8th and San Pedro sts.

FOR SALE—TANKS, TANKS, TANKS. WE MANUfacturing new galvanized tanks for less than other second-hand prices; 1000 gallons, $19.50; 2000, $29.50. Office DESMOND'S, 120 N. Main. 15191.

FOR SALE—COMPLETE DICTAPHONE OUTFIT with 24 records; will more than double your time in one year by increased efficiency in your office. TROY LAUNDRY MACHINERY CO., 412-414 E. Ninth st.

FOR SALE—BUTCHERS' AND GROCERS' REFRIGerators, new patterns with center sork quilt, insulated walls, factory prices, easy payments. CITY REFRIGERATOR COMPANY, 37th and Alameda. Take Watts car.

FOR SALE—CHEAP, FOUR-BURNER GAS RANGE, cabinet table, marble stock, shelf, pantries, and several other household articles. Take Santa Monica air line, get off at Wilton place, 1812 EXPOSITION BLVD.

FOR SALE—DIAMOND RINGS AT LESS THAN auction prices. Lady must have money, ¾ carat, $40. Also large diamond, cost $300; sell for $150. Call at Dental Office, Room 402 FAY BLDG.

FOR SALE—STORE FIXTURES, FLOOR AND COUNter showcases, cheese cutters, scales, coffee mills, counters, electric fans, soda fountains, for less than one-third cost price. 1034 S. MAIN.

FOR SALE—ROOFING AND BUILDING PAPER, best grade, Closing out, sacrifice bargain. Convince yourself, 2902 GRIFFIN AVE. Tel. South 4163.

FOR SALE—10-HORSE-POWER 3-PHASE, 2000 FT. 8-inch standard pipe, 1-Beamo angle iron and turtle, bucket, radiator. INDUSTRIAL IRON AND METAL CO., 1625 N. Main st. East 1417.

FOR SALE—AT YOUR OWN PRICE, SMALL SECond-hand soda fountain with counter and stools. For particulars, telephone HOLLYWOOD 646.

FOR SALE — $35, BABY CARRIAGE, FRENCH style, good as new, for $10. 530 FALLON ST.

FOR SALE—SMITH PREMIER TYPEWRITER NO. 10; fine condition, $25. NORTH END FURNITURE CO., 161 North Spring st.

FOR SALE—HIGH-CLASS GAS TAKINGE WITH HIGH oven, genuine solid oak sideboard, 30 yards Chinese matting. Inquire 125 S. FLOWER ST.

FOR SALE—45-CALIBER SINGLE-ACTION COLTS revolver, 60-62, repeating Spencer carbine, three single-barrel shotguns. All serviceable condition, the lot for $6. HOME PHONE 20907T.

FOR SALE — REFRIGERATOR, SCALES, MEAT blocks, racks, butcher outfit, complete, all ready to do business; price $250; will give liberal terms if desired. Inquire 130 NORTH MAIN

FOR SALE—FLOOR CASES, COUNTER CASES, wall cases, ornate cases, combination cases, store fixtures of all kinds. See us for bargains. 216 E. 4TH ST.

FOR SALE—6 H. P. DISTILLATE ENGINE AND pump; 10x12 5-ft. wall tent; take Homeward as part pay, car to Homeward are. Inquire at tent on Monte Vista st. of E. W. GILTNER.

FOR SALE — BARBERS, ATTENTION! SPECIAL price and liberal terms will make now our fixtures yours. Large stock new and second-hand. KIRCHNER, 130 North main.

FOR SALE—AT YOUR OWN PRICE, SMALL top wagon, top buggy, harness, camp stove, tools. BROADWAY 2160.

FOR SALE—WHITTAKER ELECTRIC LIGHT CABinet, bath, slightly used. Phone MAIN 2242.

FOR SALE—RUBBER-TIRED BABY BUGGY, COST $21, sell for $6. 4458 Mettler st. SOUTH 1728.

FOR SALE—CHAYOTE PLANTS, LARGE GREEN variety, best producers. 1926 ELLENDALE AVE.

FOR SALE—USED GARDEN TOOLS, HAND PLOW, etc. Phone VERMONT 2081.

FOR SALE — THREE LADY'S SUITS VERY REASONable. Call at 1229 WEST NINTH.

FOR SALE—

For quick action, drop answers to Times "Liners" in Times letter boxes in downtown office buildings. The location of the boxes are printed in the first column of the Times "Liner" section.

BILLIARD TABLES—
And Supplies.

FOR SALE — BILLIARD AND POCKET TABLES, saloon fixtures and supplies. Not affiliated with the trust. J. VAN DYCK, 2247 E. Third st. Phone Boyle 971.

AT A BARGAIN—ONE PORTABLE COMBINATION billiard and pool table, 3½x7½ feet; good as new; complete with balls, cues, etc. PHONE 22508.

STAMPS—COINS—PHOTOS—

OLD COINS WANTED. $50 PAID FOR DOLLAR 1873 s mint; $2 for 1904 dollar, proof; $7 for 1853 quarter, no arrows. Many valuable coins circulating. Send 4c for large coin circular. May mean large profits to you. Send to NUMISMATIC BANK, Dept. 20, Fort Worth, Tex.

MEXICAN REVOLUTIONARY. 20 ALL DIFFERENT, $1. 50 different original covers, $5. 1000 well assorted Mexican Federal, $2. INTERNATIONAL PUB. CO., Tucson, Ariz.

FOR SALE
Furniture.

FOR SALE—NEW FURNITURE OF 6-ROOM FLAT, all rooms rented. 1154½ W. 17TH ST.

FOR SALE—FURNITURE OF 5-ROOM FLAT; FIRST-class furniture, $350. PHONE SOUTH 4091.

FOR SALE—
Furniture.

FOR SALE—
FURNITURE.

BARGAINS.	BARGAINS.
Good full size bed	$1.00
Good full size springs	2.50
Good full size mattress	2.00
42-inch extension oak dining tables	5.00
Fumed oak dining chairs	1.25
Ladies' mahogany writing desk	7.00
High-grade refrigerator	10.00
High-grade used sewing machine	10.75
Round extension table, fumed oak finish	8.00
9x12 rugs	4.00
Matting, 200 grade at	12c
4-burner gas range, large oven	17.75
4-burner gas range, large oven	12.50
Library table, fumed oak finish	2.50
Solid oak dresser, large oval mirror	16.75
Solid oak rocker	1.50
Mahogany leader	1.90
Mahogany leader, chiffonier	27.00
Floor oil cloth, per yard	25c
Good full size box couch	$2.25

Numerous other big bargains that will appeal to careful buyers.

H. ARNOLD FURNITURE CO.,
630-632 S. Main st.

FOR SALE—HURRY! OUT PRICES, SELLING OUT at cost, and labor cost.
Ranges, stoves, dressers, rugs and everything to furnish your home.
At these prices, we expect to sell everything advertised at once, so you'll have to hurry.
$12.50 6-inch 6-coil, white enamel bed, continuous frame, full size, elevated metal springs, and 35-lb. imperial sized felt mattress, art ticking, sell complete for $10.95; nice dresser with large bevel mirror, $4.50; box couch, slightly used, $1; solid oak dining tables, square 6 foot extension, $8.75; round, 42-in. top, 6 foot extension, $12.75; carpet, brand new, 9x12, $5.50; wardrobe, 2 doors, oak finish, cost $12.50, only $4; elegant maple chiffonier, 5 drawers, with plate mirror, cost $19, only $7.50; 6-hole enamel princess dresser, practically new, $4.75; $22 Alaska refrigerator, holds 100 lbs., quick sale, $12.
We buy and sell second-hand goods, we'll take your furniture in exchange for new, free prompt delivering. LEVY'S 880 STORE, 417 West Seventh st., between Hill and Olive sts.

FOR SALE—COMPLETE LINE OF FURNITURE AT a great reduction. Actually the best values on the market. Bring savings possible in buying now. Make out your list and come in early.
50c Japan Matting, fine straw.....21c
50c Glass Stand Lamps.....25c
$1.50 Bathroom Stool, white enameled.....$1.00
$1.75 Folding Sewing Table.....$1.25
$2.25 White Enamel Medicine Cabinet.....$1.50
$3.50 Child's Rocker.....$1.75
$3.50 Easel Rocker.....$2.50
$4.50 Library Table.....$2.75
$6.50 Fumed Dresser.....$4.75
$9.00 Pedestal Extension Table.....$6.50
$10.00 Ice Box.....$7.50
$11.50 Easel Mirror, oak frame.....$8.50
$13.00 Tapestry Rug, 9x12 size.....$9.75
$15.00 Brass Bed, 2-inch posts.....$10.00
$25.00 Bed Davenport.....$17.50
OVERELL'S, 700-708 So. Main st.

FOR SALE—AUCTION, TUESDAY, MARCH 30TH, 9:30 a.m., 1027 South Grand ave., big sale, fine goods, 20 rugs, Wiltons, Axminsters, brussels, $85; Grandfather clock, expensive pictures, paintings, bronzes, water colors, fine cut glass, imported china, fine bric-a-brac, vases, jardinieres, steins, silverware, 2 fine dining room suites, Jacobean handsome portieres, electric lamps. Furniture consists of Fumed Golden Oak and Mahogany finish, exceptionally well made, in best leather. Complete furnishings of 2 homes. Come; you'll not be disappointed. ENGLAND, Auctioneer, 22760, Main 8288.

FOR SALE—FORCED SALE—
GENUINE STICKLEY FURNITURE.
Leather couch and pillow, Morris chair and stool, leather top library table, 6 piece fine leather chairs, excellent desk and chair, brass bed, three tabourettes, ice chest, two pair fine velour portieres, one Wilton rug 6x9, four elegant oriental rugs.
Call 415 S. SAN PEDRO, COLYEAR'S Warehouse, Monday and Tuesday only, between 9 and 2.

FOR SALE—SPRINGS, MATTRESS, ALL only $7.50; fine dining table, cost $37.50, only $15.00; mahogany settee, mahogany table, cost $30.00, only $15.00; large mirrors, $3.75; box couch, cr. $7.00; lady's desk, chair to match, only $7.00; fine electric lamp, double burner, $3.00; fine material stock, $5.00; 9x12 rugs, $10 and $12. Wilton velvet. Call 537 S. FLOWER ST. Phone A2718.

FOR SALE—A VERY ELEGANT 12-ROOM HOME. Everything must be sold; magnificent colonial dresser, walnut set, Turkish leather rockers, dining-room suite, rugs, carpets, Kohler-Chase Mayer piano, brass bed, kitchen range, gas range, refrigerator, big sacrifice by owner. Phone West 8590. 1409 CONSTANCE ST. Take Pico car.

FOR SALE — FURNITURE BY THE PIECE, driftwood, chairs, leather upholstered davenport, rockers, chairs, center and pedestal extension tables, beds, springs, floss and felt mattresses, Wilton and Brussels rugs, Axminster rugs, gas heaters, gas plates, etc. Call after Sunday. 1447 S. UNION AVE.

FOR SALE—AUCTION, TUESDAY, MARCH 30, 10 a.m., 1027 South Grand ave. Fine furniture, oak dressers, brass beds, complete pedestal dining, leather seat chairs, rockers and parlor suites, fine rugs, Wilton, Axminster, etc. No reserve. R. N. KEMP, auctioneer.

FOR SALE—HAVE JUST TEN ICELESS REFRIGerators made by No Ice Refrigerator Company. Regular value $45. Can close them out for $12.50 to settle partnership. Room 109, 254 S. BROADWAY. Main 8851.

FOR SALE—SIX ROOMS HIGH GRADE FURNIture, Axminster rugs, leather couch, mahogany rugs, brass beds, French china, Italian vases and famous Stock pianos. Leave for sale. Choice location. 1 block from car. 1725 S. UNION AVE.

FOR SALE—YOU CAN NEVER DUPLICATE ANYthing like this again, fine genuine oak lady's writing desk, with drawers and mirror, beauty for $9.50. Also bedroom outfit, 4 pieces, French plate mirror, nearly new, $4.50. Call 417 W. SEVENTH STREET.

FOR SALE — BEAUTIFUL LITTLE PRINCESS dresser, dark maple, good as new; $8; Monday. One only. NORTH END FURNITURE CO., 161 N. Spring st.

FOR SALE—ONE NEW ICE-BOX, ONE RUG 12-8x13-6, velvet Boucara pattern, mahogany and blue shades; child's brass bed with mattress; two elegant couches, one gray velvet; fine 10-gallon gasoline tank; one oil tank for garage. Inquire IRWIN, 806 Security Bldg.

FOR SALE—COMPLETE HOUSEKEEPING OUTFIT of 6 rooms in dwelling, including a fine upright piano, used but a short time. Everything complete, absolutely new and clean. This outfit will be sold cheap for cash. Address C, box 225, TIMES OFFICE.

FOR SALE—RUGS, PRIVATE PARTY SELLING out; new large Wilton velvet rugs, highest quality at bargain prices; 9x12 size, $16.50; 6x9, $8; 3x6, etc., by the piece. 944 MIRA LOMA. Trolley, Glendale car to San Fernando Blvd., one block west.

FOR SALE—AUCTION, 2 BIG AUCTIONS OF FURniture and rugs, Tuesday, 10 o'clock, 815 West 9th. 8 rooms. Wednesday, 10 o'clock, 726 S. Spring. 8 rooms. Thursday, 1406 West 9th. 5 rooms. NASH, Auctioneer.

FOR SALE—VERY CHEAP, BED, DAVENPORT, upholstered in genuine Spanish leather, heavy frames; also 9x12 Axminster rug. Call forenoons, 811.

FOR SALE—SEVERAL OTHER GOOD PIECES OF FURNITURE FOR sale at a big sacrifice. 621 W. 23RD ST.

FOR SALE—ICE BOX, SMALL RING, FUMED OAK dining table, and chairs, mahogany library table, oak bookcase and many other pieces of furniture, all in good condition. Call 1811 WEST 24TH.

FOR SALE—LEAVING, MUST SELL BRASS BED, Princess dresser, fumed oak pedestal table, leather seat dining chairs, library table, 9x12 carpet, lace curtains, library table, $7; like new. 2123 ELLENDALE.

FOR SALE—$700 CASH TAKES $900 WORTH OF modern furniture and home-site $600 equity in swell 6-room corner bungalow; southwest balance, $35150, easy terms. CONTREAS, Main 2373, F70027.

FOR SALE—LEATHER TURKISH ROCKER, FINE single-barrel shotgun, library table, other library furniture, dining table, set chairs, folding bed, child's crib, dressers, chiffonier, sanitary couch mattress. 1260 SOUTH FIGUEROA.

FOR SALE—MAGNIFICENT JAPANESE SCREEN; cost $470; will take $50 cash if sold this week. NORTH END FURNITURE CO., 161 N. Spring st.

FOR SALE—FURNITURE, BUY THIS HOME; HOMEsick; 5-room bungalow; close to the Long Beach Bash and Door Company. Handled by the best dealers in Los Angeles county. Ask for the CALIFORNIAN.

FOR SALE—FURNITURE 5 ROOMS, MAHOGANY and oak dressers, fumed oak library tables, bath complete, hard painted chairs, baby portcart. No dealers. 1259 TORRENCE. Pico car.

FOR SALE—REED AND WILLOW FURNITURE. Also repairing and staining. Manufacturer, 2 C. WOODALL, 2070 W. Washington st. Second store from Burlington.

FOR SALE—FURNITURE RUGS $1.50, DRESSER $2.00, kitchen safe $2.00, rockers $1.00, chiffonier $4.00, and thousands of other bargains, as we are closing out our entire stock. Come and see. 741 S. MAIN ST.

FOR SALE — BARGAIN, FURNITURE OF A 5-room house, complete, all good furniture as in first-class condition. Do not overlook this bargain. 1936 MAPLE AVE.

FOR SALE—FURNISHINGS OF 18 ROOMS, ALL fumed oak, velvet carpets, used only 3 months. Good goods. In storage. Address H, box 582, TIMES BRANCH OFFICE.

FOR SALE—ANTIQUE WALNUT DRESSER, BED and parlor table to match, over 100 years old. will sell cheap. 1062 S. BROADWAY.

FOR SALE—EIGHT ROOMS FINE FURNITURE, almost new; $100; 606 EAST FOURTH ST.

FOR SALE — MY HOUSEHOLD FURNITURE BY piece or all together, good wheel, 12 laying hens and baby chicks; house for rent. 4901 STAUNTON AVE. Phone South 5740.

FOR SALE—PRETTY CHIFFONIER WITH FRENCH plate mirror, $8. One only; slightly used. NORTH END FURNITURE COMPANY, 161 N. Spring st.

FOR SALE—ALL OR PART FURNITURE OF 5-room house; mahogany, birdseye and fumed oak; bargain. 656½ E. 23RD.

FOR SALE—FOLDING TYPEWRITER DESK, TYPEwriter table and office table. Your own price. Call 415 SAN PEDRO ST.

FOR SALE—$75 BUYS FURNITURE, DISHES, ETC. for four-room flat, cheap; one year's wardrobe trunk; Call Sunday only, 1953 W. 21ST ST., near Vermont.

FOR SALE—ON ACCOUNT OF GOING EAST, DEsire to sell our 5-room flat with bath; wood floor, piano and other household furniture. ALFRED JAMES, 1325 Vine st.

FOR SALE—LEAVING CITY, FURNITURE FOR sale; beds, chairs, couch, table, refrigerator. 826 W. 23RD ST. Vermont 2602.

FOR SALE—FURNITURE OF 4 ROOMS, MUST BE sold at once; your own price. Call Sunday or Monday morning. 2118 CENTRAL AVE.

FOR SALE—FOUR-ROOM FLAT, STICKLEY FURniture; half price. Tel. 52965. Address 6754½ SOUTH BONNIE BRAE.

FOR SALE—FURNITURE OF FIVE-ROOM HOUSE today, 214 MANOR, two blocks south Manchester and Moneta.

FOR SALE—GOOD 9x12 BRUSSELS RUG; $25. IN-grain, elegant colonial folding bed. Vermont 2542. 922 W. 49TH ST.

FOR SALE—
Furniture.

FOR SALE—BIRDSEYE MAPLE DRESSING TAble and chair, $14.75; fine Princess dresser, $18; full oak dresser, $7; fine heavy Vernis Martin bedroom set, stand mirror, $23; 60-lb. felt mattress, $12; also rockers, dining tables and chairs, chiffonier, A. B. gas range, $7.75. 819 WEST JEFFERSON ST., after Sunday.

FOR SALE—IF YOU ARE HUNTING REAL BARgains in furniture this week, see our stock of slightly used dressers, tables, chairs, beds, springs, mattresses, gas ranges, ice chests, etc. NORTH END FURNITURE CO., 161 N. Spring st.

FOR SALE—AT AUCTION, WEDNESDAY, MARCH 31, 10 a.m., six-room flat at 917½ Valencia st. Take West 9th st. car; very fine furniture and rugs, oak dining table and chairs, Circassian walnut dresser, fine rockers, etc. W. J. BROOME, Auctioneer.

FOR SALE—FINE OLD SOLID WALNUT BED, 7-ft. 6-in. and extra-good dresser with very large mirror; perfect condition. NORTH END FURNITURE CO., 161 N. Spring st.

FOR SALE—AT BARGAIN PRICES, MOVING OUT of city, large refrigerator, gas range, iron bed with brass trimmings, large Wilton rug, handsome library table, couch, in perfect condition; 30 dealers. Phone 23771. 2006 VERMONT AVE.

FOR SALE—HEAVY WHITE ENAMELED BED, 2-inch posts, slightly used, $5. Monday, worth $12.50. NORTH END FURNITURE CO., 161 N. Spring st.

FOR SALE—AT AUCTION WEDNESDAY, MARCH 31, 2 p.m., furnishings six room flat at 1854 Tuberman st., corner 16th st. Fine furniture and rugs. W. J. BROOME, Auctioneer.

FOR SALE—AT AUCTION, TUESDAY, MARCH 30, 10 a.m., fine furniture and rugs, six-room bungalow at 826 East 36th st. Take Maple ave. car. W. J. BROOME, Auctioneer.

FOR SALE—HEAVY IRON BEDS, SPRINGS, FLOSS mattresses, dining chairs, leatherette couch, pillows, and other furniture, very cheap. 844 WEST LAKE.

FOR SALE—ADJUSTABLE DRESS FORM, COMBINation library and dining table, sanitary couch pad. Call 51204.

FOR SALE—1023 S. HOPE. LEASE AND FURNIture of nine rooms and sleeping porches, in first-class condition. Must sell at once.

FOR SALE—A NUMBER OF PIECES OF VERY DEsirable slightly used furniture at small prices. Call Monday, 650 S. BROADWAY.

FOR SALE—BEAUTIFUL NEW EIGHT-PIECE BEDroom set, for one-third value. Take University and 30th car. 2914 WALTON AVE.

FOR SALE—ELEGANT BRASS BED, COMPLETE cost $50. Will sell for less than half. Call 5730 MARMION WAY.

FOR SALE—CLARK JEWEL GAS HANGE, PRACTIcally new; sell for less than half. Call 126 W. AVENUE 58.

FOR SALE—MAHOGANY DAVENPORT, NAVAJO rug, fumed oak dining table, enamo clock, few pieces of old china. 725½.

FOR SALE—MACEY SECTIONAL BOOKCASES, first-class condition. 1716 S. BERENDO ST.

FOR SALE—DINING-ROOM TABLE, 8 CHAIRS, ONE single bed and cot; 1908 W. 22ND ST.

FOR SALE—GAS RANGES, ALL SIZES, LOWEST prices. MR. NICHOL, 625 So. Hill st.

FOR SALE—$20 ICE CHEST, SLIGHTLY USED, FOR $10.50 Monday. NORTH END FURNITURE CO., 161 N. Spring st.

FOR SALE—HANDSOME CHINA CLOSET WITH 100 piece dinner set, only $15; twin brass bed, brass, $14. 631 W. 6TH ST.

FOR SALE—ALL KINDS OF HOUSEHOLD FURNIture, good bargain. Telephone VERMONT 1204. Call 1527 WEST 41TH ST.

FOR SALE—BIRDSEYE MAPLE DRESSING TABle and chiffonier, white enamel bed and gas range, good as new. 438 S. WESTLAKE, near 6th.

FOR SALE—TWO MANTEL BEDS, $1 EACH. 1148 S. FLOWER, Main 1198.

FOR SALE—A GOOD 4-BURNER GAS RANGE, cheap. $4.50. 1625 S. BERENDO ST.

FOR SALE—GAS WATER HEATERS, ALL SIZES, lowest prices. MR. NICHOL, 625 So. Hill st.

FOR SALE—4 ROOMS FURNITURE, CHEAP. MUST leave town. 423½ PIRMIN ST., near Temple st.

OFFICE EQUIPMENT—
For Sale, Exchange, Wanted.

FOR SALE—GET IN ON THIS. WE NEED THE room, no broker stuff in this lot.
Five revolving arm chairs, $1.50 to $2.
Four small tables, 25c to $2.
Four Morris chairs (green velour) $2.50 each.
Two 6-foot standing desks, $10.
Side chairs, no arms, 25c up.
Two flat top desks, $5 up.
High stools, $1.50.
Everything as is. We will not clean it up or deliver it. Open 9 a.m. Monday. Come early.
L. A. DESK CO., 849-50 S. Hill st.

FOR SALE—
DESKS—FOR LESS—DESKS.
Roll-tops, $15 up; flat-tops, $10 up; revolving chairs, $2.50 up; side chairs, 75c up. Save from one-third to one-half on high-grade mahogany and quartered oak; $100 roll mahogany, $65; filing cabinets traded in on new goods at almost your own price.
L. A. DESK CO., 727 S. Spring.
Closing out. Bronson-Carlisle stock.

FOR SALE—OFFICE FURNITURE, 5 SOLID QUARtered-sawed flat top desks, 1 roll top typewriter desk, good 60 ft. solid oak, pasted bannisters, swivel and straight chairs, 1 large library table, only good a short time. Call at 702 HAAS BLDG. A1888.

FOR SALE — WEBERS.
All discontinued models of the highest grade desks, chairs, tables, at a positive sacrifice; over 5 carloads in this lot. See us at once. 316-322 S. LOS ANGELES.

FOR SALE—USED OFFICE FURNITURE.
Desks, tables, chairs, files and bookcases, oak and mahogany. We are moving this stock at very low prices.
PIERCE DESK EXCHANGE, 725 S. Main st.

FOR SALE—FINE ROLL TOP MAHOGANY DESK, revolving chair, three side chairs, large safe, check writer, good rug, etc., at a bargain. 205 HOLLINGSWORTH BLDG.

FOR SALE—THE DESK EXCHANGE.
A large assortment of second-hand office equipment, desks, chairs, tables, etc. The cheapest prices in Los Angeles. 302 S. LOS ANGELES ST. A2969.

FOR SALE — OFFICE DESKS, CHAIRS, TABLES, all standard guaranteed lines, at rock-bottom prices. The Los Angeles street desk house.
WEBER'S
316-322 S. Los Angeles.

FOR SALE—HAVE SOME GOOD OFFICE FURNIture which I will sell cheap, good opportunity for some one wanting to open an office. Address H, box 577, TIMES BRANCH OFFICE.

WANTED—TO BUY, DESKS, RUGS, SAFES, OFFICE equipment; large stock for sale or exchange, desks for rent. COLGAN'S, 733 S. Main st. F4022. Main 8058.

FOR SALE—L. A. DESK CO., CLOSING OUT ENtire desk stock. BRONSON-CARLISLE CO., 727 S. Spring. Big bargains. 1-3 to ¼ off. Phone.

FOR SALE—OFFICE FURNITURE, BEAUTIFUL SET oak furniture, roll-top desk, table, 3 chairs, cost $130; will sell for $70. 602 LAUGHLIN BLDG.

FOR SALE—HANDSOME DIRECTOR'S TABLE solid oak, 3½x7 feet. 504-505 HOLLINGSWORTH BLDG. Main 5620. F2058.

FOR SALE—UNDERWOOD TYPEWRITER WITH 24-inch carriage, elite type; good condition; also free-foot flat top desk, good chair and pigeonhole case. Phone VERMONT 4120.

WANTED—OFFICE FURNITURE, HIGHEST PRICES offered; office furniture sold, repaired and packed. STILLMAN DESK CO., 730 S. Spring. Broadway 7782.

FOR SALE—FULL SET LIGHT OAK OFFICE FURniture, must sell to close up estate. Room 618, GRANT BLDG.

FOR EXCHANGE—OFFICE FURNITURE FOR MAchinery and tools, or anything you have. Address F, box 50, TIMES OFFICE.

FOR SALE—ONE MAHOGANY FINISHED 5-FOOT desk and two others. ROTHWELL, 225 Security Bldg., A4225.

WANTED—OFFICE FURNITURE. ATTORNEYS contemplating offices will purchase furniture either lump or in single pieces. MAIN 7002.

FOR SALE—60-INCH GOLDEN OAK FLAT-TOP desk, $25; cost new $85. 412 SEVERANCE BLDG.

FOR SALE—OFFICE FURNITURE; APPLY 627 STORY BLDG.

WANTED — SECOND-HAND PROTECTOGRAPH (Todd) in good condition. THOMASSON, F4581.

WANTED—FINE MAHOGANY DESK AND CHAIRS. Address H, box 434, TIMES BRANCH OFFICE.

WANTED—AT ONCE, COMPLETE OFFICE OUTfit. Must be cheap. Main 9164, MR. PIERCE.

IN EXPOSITION PARK.

Music to Suit All Tastes Promised at Band Concert to be Given This Afternoon.

Music to suit all tastes will be played by the Los Angeles City and County Band in Exposition Park this afternoon. The concert will begin at 2 o'clock. All of the buildings and exhibits will be open free to the public.

The concert is the fifth of the popular series inaugurated by the 1915 general committee for entertainment of residents and visitors during exposition year. Following is the programme:

Choral, "O Sanctissima;" "Greater Los Angeles" march (Musso;) "Wine, Women, Song" valse (Strauss;) "La Giaconda" (Ponchielli;) "Fra Diavolo," overture (Auber;) "The Outlook" march (Donatelli;) Echoes from the Metropolitan Operahouse (Toban,) (a) "Kukuska," Russian Peasant Dance (Lehar;) (b) Indian War Dance (Bellstedt;) "The International Congress," Grand Fantasie (Sousa.)

Finn-Ryan.

FISH ACTS TO PROVE COSTLY.

So Say Dealers in Things Piscatorial.

Prepare to Fight Proposed Legislation.

Prices will Advance if it Goes Through.

"If they legislate against the fishing industry as proposed by the Finn-Ryan companion bills in the State Legislature which will empower the State Fish and Game Commission to control the buying and selling of fish, it merely means that the consumer will have to stand the extra expense," declared W. L. Creciat, president of the Fish Dealers' Association of Southern California yesterday.

"The bill would practically put the State into the business in this line which would mean the establishment of fishing stations, securing fishing equipment, putting into operation distributing markets and becoming general dealers in the finny tribe. The majority of fish dealers would dislike giving up their business because of such a measure," said Mr. Creciat.

What the State should really do, according to the well informed fishermen, is to advance the use of fresh fish among all classes of persons, not only as an excellent food but as a help to solving the high cost of living, since fish, purchased at the real fish markets or distributing stations, is by far the cheapest meat food obtainable. There are practically 200 edible varieties of fish in Southern California waters.

POPULAR VARIETIES.

Of these the most popular and well known are the halibut, sole, sand dab, barracuda, yellowtail, mackerel, sea bass, rock cod, smelt and pompano. The fishermen for barracuda, rock cod, bass and the ordinary varieties of the finny tribe get only from 2 to 4 cents a pound. The distributing stations, of which there are half a dozen in the city, sell to the retail dealer, the same fish at from 5 to 7 cents a pound. The retail dealers charge anywhere from 15 to 20 cents a pound for the same product, bringing the cost to the ultimate consumer almost as high as the cost of meat would be and netting the middleman from 200 to 300 per cent., which is unquestionably an unfair profit.

Retailers declare that there is so little call for fish that the small amount they handle must bring a high figure in order to compensate them for their trouble. Consequently it is up to the consumer to increase the demand for this food and use it not only on Friday or during the short period of Lent, but throughout the year. The consumer can also do much toward keeping the cost down by asking for fish that are in season.

WATCH SEASONS.

During the three or four months that certain varieties of fish are appearing in their great schools off the shores of Southern California, they are very cheap. The other months of they year they advance, but few people know or realize that this is the case and they ask for sole, or for halibut, or any one of the varieties throughout the year no matter what they may be costing.

All of the industries as well as the sports that attach to things piscatorial have been in closer harmony during the past month than at any time in the history of the State. The Rod and Reel Club of Southern California, the Tuna Packers' Association, the Fish Dealers' Association of California have been having joint meetings to which even the commercial fishermen have been invited and matters pertaining to all sides of fishing been amicably discussed.

The fishermen of Southern California want the same privileges which those in the waters of the northern part of the State enjoy, the privilege of the drag net, which they declare will not destroy the finny tribe because of the fact that they are all migratory and few spawn in this territory. The trammel net has been substituted largely for the drag, but this increases the cost of the fish. A net of this character costs $500 while a drag net averages about $40. The trammel net takes only the big fish, while the drag net catches practically everything that comes before it, the size of the catch decreasing the cost of operation.

DESIRE CATALINA.

Down at Newport, the drag net is in vogue and annually brings in 200,000 pounds of smelt a season. When the seine has been ruled out, the price of smelt will undoubtedly go to 5 cents and more a pound, increasing the value of the fish at least one-third, which comes out of the pocket of the ultimate consumer. The same is true of other varieties.

One of the objects which the fishermen are trying to accomplish at this time and also one of the reasons they are not opposing the majority of legislation that is up, is to secure the reopening of the Catalina district, allowing them to fish again with nets, something that has for several years been prohibited in order to give the waters around the island, entirely to the sportsmen who care little for the food value of their catch, usually destroying these or having them mounted as trophies.

WILD "NICKEL CHASER."

"Jitney" Bus in Many Smash-ups Before Curb Stops It—Two Men are Injured.

Running amuck at Seventh street and

Business: Money, Stocks, Bonds—Trade—Local Produce Market—Citrus Marke

FINANCIAL.

OFFICE OF THE TIMES,
Los Angeles, March 28, 1915.

Bank clearings yesterday were $2,590,133.48, a decrease of $661,756.60, compared with the corresponding day last year.

	1915.	1914.	1913.
Monday	$3,251,890.07	$3,717,633.55	$2,760,994.57
Tuesday	3,062,530.27	3,042,722.49	3,700,251.09
Wednesday	3,252,091.66	3,574,148.03	3,744,208.40
Thursday	3,216,580.34	3,212,985.38	4,245,415.34
Friday	3,145,580.24	3,056,740.57	3,166,960.57
Saturday	2,590,133.48	3,251,897.86	3,171,371.10

Stocks and Bonds.

WAR SPECIALTY A SENSATION.

BETHLEHEM STEEL RISES BY LEAPS AND BOUNDS.

Company's Annual Statement Showing Earnings in Excess of Thirty Per Cent. Applicable to Dividends Causes Tremendous Advance on the New York Market.

[BY A. P. NIGHT WIRE.]

NEW YORK, March 27.—One of the so-called war specialists, Bethlehem Steel, furnished the sensation of today's active and broad market. On publication of the company's annual statement showing earnings in excess of 30 per cent. applicable to dividends the stock rose by leaps and bounds from yesterday's closing price of 67¼ to 76, an advance of 3 points from its previous record, closing with a net gain of 7⅝ points. Dealings in Bethlehem Steel approximate 30,000 shares, making it the second most active issue of the session. General Motors also made another spectacular advance to the new high price of 120, a gain of 8 points, but yielded part of its gain in the later dealings. United States Steel, which changed hands in blocks of a thousand or more shares, sold up to 49¼, its best quotation since the suspension of dividends. Anthracite shares, New Haven, Canadian Pacific and Great Northern led the better-known issues. Profit-taking in the latter dealings caused general recessions from best quotations at the close. The bank statement disclosed an actual cash gain of almost $15,000,000, and a reserve increase of slightly more than $10,000,000. Total sales of stocks amounted to 264,000 shares. Bonds were firm, New Central 6s being the only exception. Total sales (par value) were $1,550,000. United States bonds unchanged on call during the week.

NEW YORK STOCKS.

[Furnished by Logan & Bryan, Members New York and Boston Stock Exchanges, Bradbury Bldg., Los Angeles.]

NEW YORK, March 27.—Following are the closing prices, sales, and bids and low quotations today:

Sales—	High.	Low.	Bid.	Asked.
1,600 Alaska	34½	34½	34½	34⅝
Atlantic			103½	104
Allis Chalmers			9	9¼
Allis. Chal. pfd.			37	37½
5,000 Am. Beet Sugar	42¼	41¾	42	42¼
Am. Can			45	46
Am. Can. pfd.			113	114½
Am. Car & Fdy.			90	91½
700 Am. Car & Fdy. pfd.	45¾	45¾	45¾	46
Am. Cotton Oil			39½	40
Am. Cotton Oil pfd.			90	92
1,600 Am. Ice Securities	29¾	29¼	29¾	29¾
Am. Linseed			20	22
Am. H. & L. pfd.			20½	22
Am. Linseed pfd.			8	10½
Am. Locomotive			29½	30
300 Am. Locomotive pfd.	36¾	36¾	36¾	37
Am. Smelting			63	63½
1,400 Am. Sugar	105¾	104¾	104	104½
Am. Sugar pfd.			118	118½
1,200 Am. Tel. & Tel.	122¾	122	122½	122¾
Am. Tob. Co.			230	240
Am. Tob. Co. pfd.			91	92
Am. Woolen			31	31½
Am. Woolen pfd.			88	89
4,700 Anaconda Copper	26¾	25¾	26¼	26½
1,700 A. T. & S. F.	99¾	98¾	99¾	99⅞
A. T. & S. F. pfd.			102	102½
2,500 Atlantic Gulf	12¾	12¼	12¾	12⅞
800 B. & O. pfd.	70¾	69¾	70	70½
28,200 Bethlehem Steel	76	67¾	74¾	74¾
3,500 Brooklyn R. T.	93¾	92¾	93¾	93⅞
500 Cal. Petrol. Co.	15¾	15¼	15¾	15⅝
Cal. Petrol. pfd.			65	66
1,000 Canadian Pacific	162	160	162	162½
4,800 Chino	39¼	38½	39	39⅛
1,000 C. & O.	64¾	64	64¾	64⅞
800 Central Leather	35¼	35	35¼	35⅜
Central L. pfd.			101¾	102¾
C. C. & C.			100	115
C. C. & C. pfd.			100	110
C. A. N. W.			126	126½
C. M. & St. P.	90¾	90	90¾	90⅞
Do. pfd.			124	125
C. C. C. & St. L.			70	72
Colo. Fuel & Iron	27¾	27¼	27¾	27⅞
Colo. Southern	25¾	25¾	25¾	26
Colo. So. 1st pfd.			49	52
Colo. So. 2nd pfd.			40	42
Consolidated Gas			134½	137½
Corn Products			17¾	18
Do. pfd.			72¾	73
Del. & Hudson			148	149
Del., L. & W.			420	425
D. & R. G.			17	17½
D. & R. G. pfd.	11	11	10¾	12
Distilling Sec.	8¾	8¾	8¾	9
D. S. S. & A.			2	3¾
D. S. S. & A. pfd.			8	10
Erie	24		23¾	23¾
Erie 1st pfd.			34	35
Erie 2nd pfd.			30¾	31¼
Gen. Electric			142	143
2,800 Gen. Motors com.	120	116	118	118
300 Gen. Motors pfd.	99¾	99¾	99	99½
1,000 Goodrich Rubber	38¾	37¾	38¾	38¾
Do. pfd.			90	92
1,000 Gt. Northern pfd.	119	118¼	118¾	118¾
3,100 Gt. No. Ore Ctfs.	35¼	34¾	35	35⅛
3,400 Guggenheim Exp.	52¾	52¼	52¾	52⅞
Illinois Central			107½	108
7,200 Inspiration Copper	24¼	23¾	24	24⅛
Int'l Harv. Co.			112	113
Int'l Harv. pfd.			112	113¾
Int'l Paper			9	9¼
Int'l Paper pfd.			80	81¼
Int'l Pump			6	7
Int'l Pump pfd.			20	21
Interborough			11	11¼
Interb. pfd.	13¾	13¾	13¾	14
200 Inter-Met. pfd.	62¾	62	61¾	62
Iowa Central			6	7
Iowa Central pfd.			16	18
100 L. & N.	118	118	116	119
Lacledo Gas com.			10	12
1,300 Lehigh Valley	128	127¼	127¾	128
Liggett & Meyers			215	219
L. & M. pfd.			116	118
Loose-Wiles 1st pfd.			110	111
900 Miami Copper Co.	25¼	25¼	25¾	25¾
Mex. Central Ctfs.			24	24½
Mackay			74½	75
Mackay pfd.			67¾	68
Minn. & St. L.			14	14¾
Do. 1st pfd.			30	115
M. St. P. & S.S.M.			115½	116
Do. pfd.			128	128½
6,300 M., K. & Texas	15¼	15	15¾	15¾
1,600 M., K. & T. pfd.	36	35¾	36	35¾
1,100 Missouri Pacific	12¾	11¾	11¾	11¾
1,200 National Lead	68	68	68½	69
Nat'l Lead pfd.			106½	109
Nat'l Biscuit			120½	122
Nat'l Biscuit pfd.			124	125
Nat'l Enamel			12¾	13¾
Nat'l Enamel pfd.			75	80
Nevada Con.	12¾	12¼	12¾	12⅝
N. Y. Air Brake			65	69
N. Y. Central	85¼	85¼	85¼	85¾
N. Y., N. H. & H.	60¾	59¾	60¾	60¾
N. Y. Ont. & W.	28¾	27	27¾	28¼
300 Norfolk & W.	102½	102¼	102	102¾
North American	57		61	75
1,800 Northern Pacific	106¾	106	106¾	106¾
Pac. Tel. & Tel.			26¾	28¼
800 Penn. R. R. Co.	109¾	109¾	109¾	109¾
400 People's Gas	122	122¼	122¼	122¾
Pittsburg Coal			20	21
Pitts. Coal pfd.			91¾	92
1,100 Pressed Steel Car	52¾	51¾	52¾	52⅞
Pressed Steel Car pfd.			99	100
P. C. C. & St. L.			70	72
Do. pfd.				102
Pullman			155	155
1,200 Ray Cons.	19¼	18¾	18¾	19⅛
Ry. Steel Springs			22¾	24
Ry. Steel S. pfd.				92
25,700 Reading	148¾	147¾	147¾	147⅞
Reading 1st pfd.			89	90
Reading 2nd pfd.			81	84
600 Republic I. & S.	21¾	21¼	21¼	21⅜
Rep. I. & S. pfd.			77¾	78¾
Rock Island			4	4¼
Rock Island pfd.			9	11
Ray Hercules			1	1
Rumely pfd.			4	4¼
Sears Roebuck Co.			135¾	136¾
Do. pfd.			125	126
Sloss S. & I.			28½	29¼
S. L. & S. F. 1st pfd.				
Do. 2nd pfd.			9	10
S. L. & S. W.			6	6
S. L. & S. W. pfd.			17	17¾
Sloss-Sheffield			57	58
6,000 Southern Pacific	88¾	87¾	88¼	88⅜
1,600 Southern Railway	16¾	16¼	16¾	16¾
200 Southern Ry. pfd.	51¾	51¾	51¾	51⅞
1,500 Studebaker com	49¾	48¾	49¾	49¾
Studebaker pfd.			84	85½
1,200 Third Ave. R.	55¾	55¼	55¾	55⅞
4,000 Tenn. Copper	29¾	29¼	29¾	29⅞
200 Texas Oil	134¾	134	134	135
Texas Pacific			12¾	13¼
U. R. T. & W.			7	8
Do. pfd.			7	7¾
Texas City R. T.			97	97½
800 U. R. & P. Co.	6¼	6	6¼	6¾
U. R. & P. pfd.			25¼	26
14,100 Union Pacific	125¾	125¼	125	125¼
U. P. pfd.			87¾	88¼
5,500 Utah Copper	56¾	55¾	55¾	56
U. S. R. & of S. F.			37	37½
300 Do. pfd.	26	25¾	25¾	26
U. S. C. Iron Pipe			6	12
U. S. C. I. P. pfd.			32	35
U. S. Express			41	42
U. S. R. & Cons.			40	41
1,500 U. S. Rubber	64¾	63¾	64¼	64½
2,100 U. S. Rub. 1st pfd.	107¾	106¾	106¾	107¼
22,000 U. S. Steel Cor.	49¾	48¾	48¾	49¾
U. S. Steel pfd.			102	104
100 Va. Car. Chem.	22¾	22¾	21¾	22¾
200 Va. Car. C. pfd.	87¾	87¾	88	89¾
Wabash			3	4
Wabash pfd.			9	10
1,600 Western Union	65¼	64¾	65	65¼
1,200 Westinghouse	73¾	72	72	72¾
Westinghouse Mfg. com.			50	52
300 W. & L. E.	24¾	24¾	24¾	25
Do. 1st pfd.			10	11
400 Do. 2nd pfd.	4¼	4	4	4¼
500 Wisconsin Central	36	35	35¼	36
900 Woolworth com	106¾	105¾	106	106¾
Switchmen's Union			13¾	13¾
Switchmen's pfd.			34	34½
1,200 White Overland	12¾	12¾	12¾	12¾
Do. 1st pfd.			20	20½
1,900 Maxwell Motors	24½	23	24	24⅜
3,900 Do. 1st pfd.	76¾	74¾	74¾	75¼
4,100 Do. 2nd pfd.	31¾	31	31	31¼
Total sales—273,900 shares.				

New York Bond Market.

[Furnished by Logan & Bryan, Members of New York and Boston Stock Exchanges, Bradbury Bldg., Los Angeles.]

NEW YORK, March 27.—Following are the closing quotations:

	Close— Bid.	Asked.
Atchison Gen. 4s	95	95¼
Baltimore & Ohio Gold 4s	88¾	89¼
Bethlehem Steel Refg. 5s	97½	98
(Cent.) Leather 5s	97	99
Central Pacific 1st 4s	88	88½
C., R. & Q. Joint 4s	90½	90¾
C., M. & St. Paul Gen. 4½s		100¾
C. & A. W. Gen. 4s	83	
C. R. I. & P. Refg. 4s	69¼	67
Erie Gen. 4s	66	67
Interboro-Metropolitan 4½s	76¾	76¾
Louisville & Nashville Unif. 4s	89	89
Missouri Pacific Conv. 4s	44	45
New York Railway 5s	55	55¼
Northern Pacific Prior Lien 4s	92¾	92¾
Oregon Short Line Refg. 4s	90	
Pacific Tel. & Tel. 5s	97	97½
Reading Gen. 4s	93¾	94
Southern Pacific Collateral 4s	87½	87¾
Southern Railway 5s	98¾	98¾
Union Pacific 1st 4s	99	99
United States Steel 5s	101⅝	101¾
Wabash Refg. 4s	25	27
U. S. Government Bonds—		
2s registered	98¾	98¾
2s coupon	99¼	99¾
2s registered	100½	
2s coupon	100½	
4s registered	110½	
4s coupon	110½	
Panama 2s registered	98¾	
Panama 2s of 1936	98¾	
Panama 3s registered	101	
Panama 3s coupon	101¼	

New York Curb Stocks.

[Furnished by Logan & Bryan, Members New York Stock Exchange, 118 West Fourth street, Los Angeles.]

NEW YORK, March 27.—Closing quotations:

	Close— Bid.	Asked.
Angio	15⅜	15¾
Beech	36	38
Belmont	4¾	5
Braden Con.	7	7¼
Butte Coalition	15⅝	15¾
British Col.	4	4¼
B. A. N. T.	14	15
Con. Ariz.	3¾	4
Con. Ariz. pfd.	4	5
Cortez	1¾	2
Cobalt Daily	1	1¼
El Paso	1¾	2
Emerson	2¾	3
Ely Con.	1¾	2
First Nat.	1¾	2
Franco	1	1¼
Florence	53	57
Giroux	¼	½
Gold. Cen.	1 1-16	1 1-8
Greene Can.	28	30
Hallinger	24	25
Hollis	2½	2¾
Inca	1¾	2
Int. Nickel	37	38
Jerome Verde	2¾	3
Kerr Lake	4¾	4¾
Keystone	1	1¼
La Rose	5¾	6
Nev. Wy. Coal	1⅝	1¾
Man. Tha	7-16	9-16

Boston Stock Market.

[Furnished by Logan & Bryan, Members of New York and Boston Stock Exchanges, Bradbury Bldg., Los Angeles.]

BOSTON, March 27.—Following are the closing quotations:

	Close— Bid.	Asked.
Adventure	2¼	2¾
Alaska	34¾	35
Algomah	46	47
Allouez	2¾	3
Am. Zinc	28¾	29
Arcadian	6 7-16	6½
Arizona	9	10
Bos. & Mont.	1 15-16	2
Butte & Sup.	47¾	47¾
Calumet & Ariz.	74	75
Cal. & Hecla	400	405
Cal. Corbin	14	16
Cal. & Va.	90	95
Centennial	19	19½
Chief Con.	85	100
Chino	39¾	40
Chino pfd.	33	37
Copper R.	44¾	45
Daly Est.	4	4¼
Daly West	2¾	3
Davis Daly	1	1¼
East Butte	11¾	12
First Nat.	1¾	2
Hine Bell	2¾	3
Granby	53	53½
Con. Cop.	95	100
Franklin	7¾	8
Hancock	72	75
Greene Can.	28	29¾
Old. Colo.	1¾	2
Indiana	13¾	14
Hedley	47	48
Helvetia	60	70
Houghton	2¼	2¾
Isle Royale	27¾	28
Kerr Lake	4¾	4¾
Keweenaw	2¾	2¾
Lake Cop.	11¾	11¾
La Rose	5¾	6
La Salle	4¾	5
Mason Val.	1¾	2
Mass Con.	9	9¼
Mayflower	5¾	6
Miami	28¾	28¾
Michigan	1	1¼
Mercur	1¾	2
Merrimac	17¾	18
Mex. Dev.	40	45
Mohawk	60	62
Nev. Con.	12¾	13
Nipissing	8¾	8¾
North Butte	63	64
Nor. Lake	1¾	2
Old Colo.	1¾	2
Pac. Gas & Elec.	42	43
Do. pfd.	84	85
Pond Creek	97½	98
Quincy	70¾	71
Tenn. Ex.	2 11-16	2 13-16
Tenn. Cop.	19¾	20
Trefethen	1-16	3-16
Tuolumne	2¾	2¾
Utah Con.	1¾	1¾
Utah Cop.	61	61½
Victoria	3¼	3¾
Winona	1¾	2
Wolverine	48	48¾
Wyandotte	50	160
Yukon	2¾	2¾
Ojibway	1¼	1¾

Chicago Stock Market.

[BY DIRECT WIRE—EXCLUSIVE DISPATCH.]

CHICAGO BUREAU OF THE TIMES, March 27.—Sales on Chicago Exchange:

Stocks—	Sales.	High.	Low.	Close.
Am. Ship Bldg. pfd.	20	70	70	70
Chicago Ry. Sec. 1st	50	88	88	88
Diamond Match	100	94	94	94
Illinois Brick	115	75	75	75
Montgomery-Ward pfd.	13	112¾	112¾	112¾
People's Gas	30	122	122¾	122
Quaker Oats	100	292	292	292
Quaker Oats pfd.	50	103½	103½	103½
Sears-Roebuck	160	136¾	136	136
Swift & Co.	51 130	130¾	129¾	130¾
Armour & Co. 4½s	1,000	92¾	92¾	92¾
Chicago Rys. 5s	1,000	79	79	79
Chicago Rys. Inc. 4s	7,000	41¼	40¾	41¼
Chicago Tel. 5s	2,000	100¾	100¾	100¾
Commonwealth Edison 5s	10,000	101¾	101¾	101¾

New York Oil Stocks.

[Furnished by Logan & Bryan, Members New York Stock Exchange, 118 West Fourth street, Los Angeles.]

NEW YORK, March 27.—Closing quotations:

	Close— Bid.	Asked.
Anglo-Amer.	15¾	15⅞
Atlantic	282	290
Borne S. Scrym.	260	265
Buckeye	109	111
Chewgh	600	680
Colonial	160	165
Continental	251	254
Crescent	38	90
Cumberland	255	260
Eureka	260	265
Galena	158	159
Ind.	235	240
Ind. Pipe Line	90	91
Ind. Tran.	30	31
N. Y. Tran.	215	220
Ohio	270	280
Ohio Oil	141	143
Prairie	245	248
Solar	235	240
S. Pipe	213	218
S. Pipe, Oil	275	280
S. Pipe, Nat.	110	115
S. Oil Cal.	297	303
S. Oil Ind.	425	430
S. Oil Kan.	360	370
S. Oil Ky.	255	260
S. Oil La.	260	270
S. Oil N. Y.	185	187
S. Oil Ohio	427	433
S. Oil Tex.	420	425
Union T.	81	83
Vacuum	180	190
Washington	35	40
Bl. Oil N. J.	260	265
Bl. Pipe	131	133

New York Cotton Market.

[Furnished by L. F. Hutton & Co., Members New York Stock Exchange, 118 West Fourth street, Los Angeles.]

NEW YORK, March 27. — Following is range of quotations:

Option—	Open.	High.	Low.	Bid.	Asked.
January	10.40	10.50	10.41	10.46	10.51
April				9.41	9.44
May	9.57	9.63	9.55	9.62	9.67
July	9.82	9.85	9.78	9.91	9.92
August	10.00	10.02	9.97	10.03	10.06
September				10.12	10.14
October	10.16	10.28	10.14	10.28	10.31
December	10.32	10.44	10.37	10.42	10.45

Spots were up 10 points at 9.60, and steady.

New York Sugar Market.

[Furnished by Logan & Bryan, Members New York and Boston Stock Exchanges, Bradbury Bldg., Los Angeles.]

NEW YORK, March 27. — Following is range of quotations:

Option—	High.	Low.	Bid.	Asked.
January			3.72	3.75
March			3.84	3.92
April			3.93	3.99
May	3.97	3.90	3.96	3.91
June	4.00	3.95	3.94	3.95
July	4.09	4.01	4.02	4.03
August			4.07	4.08
September	4.19	4.12	4.12	4.13
October			4.16	4.17
November			4.09	4.02
December			3.99	3.91

New York Dairy Market.

[BY A. P. NIGHT WIRE.]

NEW YORK, March 27.—Butter firmer; receipts, 3752; prices ½ higher. Eggs firmer; receipts, 10,574; unchanged. Cheese steady; receipts, 287; unchanged.

LOS ANGELES STOCK EXCHANGE.

Union Provident Only High-priced Oil Stock Sold on Featureless Session—L. A. Investment Unchanged.

Yesterday's single session on the Stock Exchange was without particular feature. Union Provident recorded sales of forty shares at 49.50, the asking price of the day before. Los Angeles Investment was again quoted at 50, at which figure 650 shares changed hands. Midway Northern was a light trader at 13, and Jade Oil sold at 4. There were some sales of National Pacific at 2¼, buyer sixty days. Informal sales of 600 Los Angeles Investment at 50 and of 500 Goldfield Consolidated at 1.70 were reported. Maricopa Northern was quoted assessment paid.

LOCAL CLOSING.

STOCK QUOTATIONS.

[As posted at the Los Angeles Stock Exchange, I. W. Hellman Building.]

OIL LIST.

	Bid.	Asked.
Amalgamated Oil	$ 55.00	$ 60.00
Associated Oil	36.25	37.75
Brookshire Oil	.10	.25
Cal. Midway Oil Co.	....	.25
Columbia	.12	....
Shop Oil Co.	.02½	.03
Fullerton Oil	....	4.00
Globe	....	.02¼
Jade Oil Co.	.03¾	.04
Maricopa Northern	.01¾	.02¼
Maricopa Oil Co.	.09	....
Mex. Pet. Ltd. pfd.	79.00	80.00
Mex. Pet. Ltd. com.	70.00	....
Midway Northern	.12¾	.13¼
National Pacific Oil Co.	.02	.02¼
Rice Ranch Oil Co.	....	1.02
Reader's Oil Co.	14.00	....
Union	49.50	50.00
Union Provident Co.	49.50	49.75½
United Oil Co.	.25¾	.25¼
Western Union	70.00	75.00
White Star Oil Co.	.06	....

BANK LIST.

	Bid.	Asked.
Cal. Savings Bank	$140.00	....
Citizens' National	250.00	....
Commercial National	180.00	....
Farmers' & Merchants' Nat.	415.00	420.00
First National	400.00	....
German-American Tr. & Sav.	320.00	....
Home Bk. Bank of L. A.	....	120.00
Citizens' Nat. Bank	126.00	....
Merchants' National	250.00	257.00
National Bank of Cal.	215.00	220.00
Security Tr. & Sav. Bank	250.00	260.00
Trudey Bank	....	110.00
U. S. National Bank	155.00	....

INDUSTRIAL LIST.

	Bid.	Asked.
Cal. Hospital	$ 85.00	$ 90.00
Consolidated Realty Co.	75.00	85.00
Consolidated Soda	14.00	....
Hawaiian Com. & Sug.	54.00	48.00
Home Telephone pfd.	94.00	97½
Home Telephone com.	12.00	14.00
Hutchinson S. P. Co.	15.25	20.50
L. A. Brewing	160.00	....
L. A. Investment	....	50½
Pantheon S. P. Co.	15.00	25.00
Pac. Mutual Life Ins. Co.	250.00	....
Pacific Finance Corporation Co.	65.00	....
San Diego Home Tel. & T. Co.	2.00	12.00
San Pedro Lbr. Co.	60.00	....
Title Ins. & Tr. Co.	....	.55
U. S. D. T. & T. Co. pfd.	140.00	11.00

BOND LIST.

(With Accrued Interest.)

	Bid.	Asked.
Associated Oil Co.	97	....
Consolidated Realty Co.	95¾	100
Corona Power & W. Co.	95	99
Cucamonga Water Co.	....	....
Edison Elec. Co., ref.	97	....
Edison Elec. Co., old issue.	96½	....
Home Telephone Co.	97¾	98
Hutchinson S. P. Co., 1st	75	85
L. A. Gas & Elec. Co.	97½	98
L. A. Pac. Ry., 1st Ser.	91	93
L. A. & Pasadena Elec. Ry.	85	90
L. A. Railway Co.	91	....
L. A. R. R. Corp. Co.	90	....
L. A. Traction Co. 5s	90	....
Mission Trans. & R. Co.	90	....
Pac. Elec. Ry. Co.	70	....
Pac. Elec. Ry. Co.	....	....
Pac. Light & Power Co.	87½	90
Pac. Mut. Bond	90	....
Pasadena Home T. & T. Co.	82½	....
Pomona & Ont. L. & P. Co.	....	87
Pomona Land & Water Co.	97½	....
Prod. Transportation Co.	90	....
Riverside R. T. Co.	....	100
S. Monica R. T. & T. Co.	90	91
San Diego Home Tel. Co.	....	....
Tonopah Water Co.	100	101½
Tonopah Oil Co.	95	98
Union Transportation Co.	85½	....
U. S. D. T. & T. Co.	62¼	65
Whittier Home T. & T. Co.	65	72

MINING STOCKS.

	Bid.	Asked.
Con. Mines	$ .03¾	$ .03¾

SALES.

Morning session: 40 Union Provident at 49.50; 650 Los Angeles Investment at 50; 5000 Jade Oil at 4; 1000 Midway Northern at 13; 1000 National Pacific at 2¼ (buyer sixty days.) Informal: 600 Los Angeles Investment at 50; 500 Goldfield Consolidated at 1.70.

NEVADA MINING STOCKS.
SAN FRANCISCO MARKET.

[BY A. P. NIGHT WIRE.]

SAN FRANCISCO, March 27.—Following are sales and range of quotations:

Sales.	Goldfield—	High.	Low.	Bid.	Asked.
2,000	Atlanta	.28	.27	.27	.28
1,000	Booth	.30	.30	.29	.30
	Blue Bull	....	....	.03	.04
	C. O. D.	....	....	.04	.05
	Comb. Frac.	....	....	.05	.06
	Diamond	....	....	.05	.07
	Dbl. R.	....	....	.03	.04
1,100	Florence	.54	.54	1.70	1.72½
1,000	Frances	1.70	1.70	1.70	1.72½
600	Jumbo Ex.	.90	.90	.90	.91
	Lone Star	....	....	.07	.08
1,000	Manhattan	.22	.22	.23	.24
	Rearsheld	....	....	.03	.04
	Silver Pick	....	....	.05	.06
	Merger	....	....	.02	.03
	Yellow Tiger	....	....	.01	.02
1,000	Ora	.10	.10	.10	.11
	Sandoval	....	....	.06	.07
2,500	Kewanee	.17	.16	.16	.17
	Manhattan—				
	Big Four	....	....	.05	.06
	Dexter Union	....	....	.01	.02
	Gold Wedge	....	....	.02	.03
	Man. Con.	....	....	.01	.02
	Man. Dexter	....	....	.01	.02
	Mtn. R. C.	....	....	.01	.02
	Mtn. Glory	....	....	.01	.02
	Montana	....	....	.01	.02
	White Cap—				
	Combine	....	....	.65	.66
200	Con. Virginia	.09	.09	.09	.10
	Confidence	....	....	.15	.20
	Belle & Star	....	....	.04	.05
	Magican	....	....	.34	.36
	Ophir	....	....	.07	.08
	Savage	....	....	.04	.05
	Sierra Nev.	....	....	.06	.07
4,500	Union	.13	.12	.12	.14
	Mohawk—				
	Belmont	....	....	4.50	4.75
1,000	Cash Boy	.07	.07	.07	.08
	Glory Queen	....	....	.02	.03
1,500	Jim Butler	.90	.90	.90	.91
500	Mayer	.38	.38	.38	.39
	Midway	....	....	.17	.18
	Mon. P. Ex.	....	....	.11	.12
	Montana	....	....	.02	.03
	Mtn. Top Ex.	....	....	.25	.30
	McNam.	....	....	.04	.05
	North Star	....	....	.10	.11
	Reorse Rube	....	....	.03	.04
	Tono. of N.	....	....	7.62½	8.00
	Tonopah Ex.	....	....	.01	.02
	Unsullie	....	....	.01	.02
100	West End	.61	.61	.61	.62
	Miscellaneous—				
	U. S. Pack	....	....	.11	.12
200	Nev. Hills

rus Market

SAN FRANCISCO MARKETS.
FRUIT, GRAIN AND PRODUCE
[BY A. P. NIGHT WIRE.]
SAN FRANCISCO, March 27.—
ey—Feed, 1.27½@1.32½.
Oats—Red, 1.42½@1.52½.
Receipts—Flour, 6692 quarters;
ey, 4750 centals; beans, 1541
otatoes, 3825 sacks; hay, 300
ides, 240 in number; wine, 43,
ons.
Beans—Small white, 5.65@5.75.
Potatoes—River, 1.25@1.60;
0@1.40; sweets, 2.25@2.50;
.60.
Vegetables—Bell peppers,
@4; large, 7½@10; asparagus
.00; Los Angeles lettuce,
elery, 2.00@2.50.
Poultry—Hens, 18@20; roosters
2½; squabs, 2.25@3.00.

Calfboard Sales.
[BY A. P. NIGHT WIRE.]
SAN FRANCISCO, March 27.—
teady. Barley, December,
sked; May, 1.25 bid, 1.25¼
ash feed, 1.27½@1.32½.

San Francisco Dairy Market.
[BY A. P. NIGHT WIRE.]
SAN FRANCISCO, March 27.—
er, fresh extras, 23; prime firsts
resh firsts, 21½. Eggs, fresh
1; firsts, 18½; pullets, 18.
ew, 8@11.

SPOT COTTON.
NEW ORLEANS QUOTATIONS
[BY DIRECT WIRE—EXCLUSIVE SERVICE.]
NEW ORLEANS, March 27.—
Orleans spot cotton market
ow ordinary, 5.49; ordinary,
ood ordinary, 6.74; strict good
itnary, 7.20; low middling, 7.50;
ow middling, 8.38; middling, 8.
rict middling, 9.00; good mid
44; strict to good middling,
ddling fair, 10.37; middling in
ir, 10.62; fair, 10.87. Sales,
les; to arrive, 400 bales. Tone
arket steady.

NEW YORK QUOTATIONS.
[BY A. P. NIGHT WIRE.]
NEW YORK, March 27.—Spot
m steady; middling uplands,
o sales.

FLAXSEED MARKET.
MINNEAPOLIS QUOTATIONS
[BY DIRECT WIRE—EXCLUSIVE SERVICE.]
MINNEAPOLIS, March 27.—Flax
market for today as follows: C
eed in quiet demand, other st
full demand. No. 1 seed sold at
nder Duluth May price on spot
o arrive. At Duluth, after show
rmness at the start on the
mb buying orders of crushers,
ed eased off when that busines
ided. The close was weak. May
losed 1 off, July 1 off, and Sept
off.

DULUTH QUOTATIONS.
[BY DIRECT WIRE—EXCLUSIVE SERVICE.]
DULUTH, March 27.—Flax
howed strength at the start to
d fractional gains were record
The impetus came in the appearan
of buying in small lots by crushe
that demand satisfied, the mark
aged and the close was easy w
declines of ½ to 1 showing. To
set: May opened 1.95½ bid; hi
.96½; low, 1.94½; close, 1.95
close yesterday, 1.95½ asked; cl
year ago, 1.61. July opened 1.9
id; high, 1.98 bid; low, 1.96
close, 1.96½; close yesterday, 1.97
asked; close year ago, 1.63. Sep
ember opened 1.97½; high, 1.9
ow, 1.97½; close, 1.99 bid; close
ay, 1.90½; close year ago, 1.6
ominal.

Turpentine and Rosin.
[BY A. P. NIGHT WIRE.]
SAVANNAH, March 27.—Turpentine
rm, 42½. Sales, 242; receipts, 15
hipments, 246; stocks, 30,238. Rosi
rm. Sales, none; receipts, 343; shi
ents, 170; stocks, 111,889. Quote:
2.90@8.05; C, D, E, F, G, H, 2.
2.80; K, 2.80; M, 4.05; N, 5.00; W
nd WW, 5.55.

Elgin Butter Market.
[BY A. P. NIGHT WIRE.]
ELGIN (Ill.) March 27.—Butte
0½.

To Shareholders
Goldfield Great Bend Mining Company:
If your certificates are not in your of
ame, send them to the Great Bend offi
oldfield, Nevada, and obtain their cr
ecord that you will appear as a
older of record. You will be
he important announcement soon to be
ued. Transfers up to May 1st will be
ccomplished by us free of charge when
ccompanied by
nternal Revenue tax of 2 cents per
hares.
CHARLES S. SPRAGUE, President.

H. R. Taylor Company
Stocks and Bonds
Mortgages and Loans
409-10 Haas Bldg.
Main 8468—F4461.

COMPANY
Their Brokerage Offices to
ank Building
ing Streets
eles

BRYAN—
RS
IONS, COTTON and COFFEE
ng Exchanges
RADBURY BUILDING
Manager
Home 10

lers in Municipa
nd Corporation BONDS
DERS IN LISTED SECURITIES
SAN FRANCISCO.
ONDS; ALSO STREET IMPROVE
rest. Tax exempt. Validity
ECURITIES COMPANY (INC.)
300-301 Hibe

est Bonds. A seasoned loan,
minations. Long or short
RITIES CORPORATION.
Callender Bldg., Los Angeles.

OUSE BANKS.
OFFICERS
ATERS, Pres. Capital
PTTIGREW. Surplus and
ed Profits
r.

BANKS.
AVINGS BANK
OURTH STREETS.
Strength

World's Fair Section—Real Estate, Progress.

The Two Expositions
DOWN-TO-DATE REPORTS.

Los Angeles Sunday Times

Part VI: 8 Pages
IN THE ACTIVE INDUSTRIES.

LXXIVTH YEAR. SUNDAY MORNING, MARCH 28, 1915. THE LAND: For Free Soil and Free Men. For Free Shops and Free Workmen.

At San Francisco.

HOUSEHOLD DISPLAYS AT THE PANAMA-PACIFIC EXPOSITION.

Development of Home Life and Home Building Exemplified. Art and Skill and Beauty in Furniture and Tapestry Displays.

[SPECIAL CORRESPONDENCE.]

N FRANCISCO, March 24.—The
nama-Pacific International Ex-
sition exists for the purpose of
honor to the accomplishments
present decade. It is a chart
records the exact state of the
of civilization in the four
ers of the globe. Each and
exhibit has its part in this big
, which portrays so graphically
present-day life of all nations, but
easiest understanding of a
's advancement and progress
ays through its domestic condi-
we turn for this knowledge to-
displays which deal with the
hold.

e exposition is not a show place
ics. We have gone beyond the
n that what is grotesque of queer
refore interesting. We are con-
d only with the advancement of
ful lines, whether they be of peo-
r appliances. Nor in this exposi-
are we concerned with the his-
d side of the world's progress.
rs toward those exhibits which
y something unusually new or
ly beautiful.
re are thirty-one nations and
ew States and Territories of
ited States represented at the
ion, and each of these has
ored to do justice to its people
laying exhibits that best show
ogress made during the past
ars along every line that has
with home life and home build-

of the household displays are
found in four of the eleven
palaces in the central archi-tectural group. These are the Palaces of Varied Industries, Manufactures, Liberal Arts, and Educational and Social Economy. Moreover, many of the foreign nations and a number of the States have displays of this nature in their own pavilions, as well as in the large exhibit palaces.

The exhibits in the Palace of Varied Industries and the Palace of Manufactures are closely related. In these two buildings are found displays of furniture, furnishings, fittings, carpets, heating, ventilating and sanitary apparatus and devices, hardware, tapestries, cutlery, and, in fact, most of the things that help to make a modern home in a civilized land.

Here, more than half of the space is given over to exhibits of appliances or materials that have to do with either the inside or the outside of the household. The furniture displays are especially complete, both foreign and domestic firms being well represented.

ENGLISH PERIODS.

One of the most noteworthy furniture exhibits is made by an American firm, presenting four rooms furnished in reproductions of English periods. Each room is distinctive and yet all of the colors of the different rooms blend well together. This exhibit is a good example of American work and interior color planning. The bedroom is in Chippendale design in old ivory finish. The wall paper is lavender; the drapes, wistaria; the rug and floor coverings, gray; and the fixtures, old ivory. The dining-room is Jacobean—Charles II period. The paneled walls are gray. The brown velour and silk drapes harmonize beautifully with the dark wood and dull walls. Cane panels are used in the chair backs. The ceiling is beamed and the panels of the walls are finished in the same shade as the furniture. The fixtures are dull brass. The den or reception hall is antique mahogany in an Adam design. The furniture is dark cane; the wall, dull gray. The living-room is the most beautiful of the collection. The color scheme is the same as in the reception hall, but the furniture is of the Georgian period. The woodwork is ivory and the hangings are blue velour. This blends well with the antique mahogany finish of the furniture. There are brass candelabra on the mantel and a carved floor lamp throws a rich glow over the whole room.

In the Palace of Varied Industries a San Francisco dry good company has a Marie Antoinette-room, which exhibits the work of the firm's interior decorating department. There is a good bit of gold used in this room and some of the pieces are antiques, but most of the furniture is of American workmanship.

In the Palace of Manufactures, an eastern concern has a splendid showing of the latest designs in upholstered furniture. In the collection are a music-room suite in gold, upholstered in pale blue silk damask and an Adam suite with Chinese Chippendale motif, upholstered in old rose silk damask. There is also a reproduction of the Charles II period, upholstered most luxuriously in rose silk Venetian velvet with gold applique on the cushions. The colors in all these pieces are exquisite. It would be difficult to find better exhibits of American upholstering.

HANDCRAFTS PLACE.

Handcraft furniture has its place among the household exhibits. Recent years have seen a revival in this country of handmade house furnishings, and as the interest has grown the work has improved until at the present time only the most finished products are considered worthy of attention. One of these exhibits is that of the Biltmore estate industries in the Palace of Varied Industries. This display represents the work done by residents upon the Biltmore estate in Western North Carolina. Mrs. George Vanderbilt, who owns the estate, has taken an active interest in the work and personally directs the school. The industries originated in simple form of handiwork taught as part of the educational system established upon the estate. A number of the boys and girls soon showed a marked capacity for woodworking and carving, and they now design and produce not only such articles as book racks, glove boxes, trays and candlesticks, but all kinds of living-room and bedroom furniture. The woods used are principally walnut, oak, maple, cherry, and mahogany, all except the last named being native to that region. The exhibit room is most attractive, being built of redwood bark to represent a mountain cabin. This setting forms a splendid background for the various natural colors of the different pieces of furniture.

Another exhibit of handcraft furniture and hand-made household furnishings is found in the arts and crafts section in the Varied Industries Palace. This is a collection made of the finest products from the hands of representative workers in the United States. Upon Charles Frank Ingerson the interior decorator and superintendent of this department, depended the work of selection and arrangement of this collective display of wood dreams of many artists, each dream wrought into practical materials and forms. Pages could be written about each booth in this wonderful assemblage of the best of American handcraft. Here are none of the crudities so commonly associated with handmade furniture and hand-worked metals. Each object is finished in detail, design and workmanship.

THE HERTER LOOMS.

Of all the exhibits of household furnishings none is more extensive or magnificent than that of the Herter Looms in the Varied Industries Palace. It is worthy of the attention excited for here is shown one of the most notable collections of American woven textiles ever assembled into artistic scheme of decoration. It is almost beyond belief that these magnificent tapestries with all the appearance of fourteenth century antiques, this rich Aubusson carpet, these lovely hangings and furnishings are the products of American enterprise, representing an industry not yet ten years old. The walls are covered with tapestries typical of the Herter Looms, the finest single piece in the collection being the large wall tapestry illustrating the legend of "The Pot of Basil." This is indeed a masterpiece and is worthy of Albert Herter, the great mural painter. Mr. Herter's interest in tapestry was aroused at a moment when many magnificent homes were in the building here in the United States, and a more opportune time for the revival of an art aiming at the embellishment of the home could not have been chosen. In the case of American tapestries, Mr. Herter's transparent effects, with patterns woven upon the warp, and the simple hangings devoid of pattern, except as the loose open stitch is in itself a species of design, or ornamented with bands and stripes of contrasting color, are undoubtedly America's contribution to this textile art.

A list of the household furniture exhibits is not complete without the mention of the intensely interesting department furnished by students from the Philippines. This wonderful collection made entirely by native students and the beautiful designs and woods combined with the finished workmanship are certainly a revelation to the average visitor to the Palace of Education where this exhibit is to be seen. When the government of the United States took the Philippines, most of the industries, such as furniture-making, basketry, and weaving had been carried on in the homes of the islanders, but after our occupation of the islands, the trades were taken out of the homes and the parents who had formerly done the work were employed in the schools as teachers for the younger generation. The native woods used in the household furniture are marvelous in color and grain and the designs chosen are aptly suitable to these strange shadings. The very names of the woods, so unfamiliar to our occidental ears, seem to hold mystery and charm, and the visitor is loath to leave the matting-covered walls and the soft-toned native teachers who tell so enthusiastically of the accomplishments of the students of the islands. When you do finally go on your way you struggle unsuccessfully to remember if it is the big table that is made of Narra—or is it Camagon?—and if that wonderful bedroom set is made of Accle or—well, in any case, they are all so lovely that any of us would be happy to possess just one piece made of the woods that combine so strangely the hardness of marble and the soft colors of rare velvets.

JAPANESE PRODUCTS.

After leaving the Philippine exhibit we go to the Palace of Manufactures where a Japanese collective display of household furnishings of a fine art character are to be seen, over 200 merchants from Japan having wares in this space. Each firm is represented by its finest products, in some cases there being only a half-dozen pieces, as in a pottery exhibit, and again there is a large department devoted to mattings that run from the coarsest straw coverings to the silk-lest cloth-like weaves. But it is before the screens and draperies that one would be likely to spend the longest time. These are marvels of embroidery and painting, in many instances precious metals and semi-precious stones being worked into the designs to carry out a particular color scheme. Often it is difficult to believe that the embroideries are not paintings, so fine is the workmanship.

Among the Cloisonne vases are a pair that are attracting widespread attention, not only because of the fineness of the ware but because of the combination of colors used. These vases stand about two feet high and are a deep bronze tone with shadings of rose, dark red and dull blue. They have been given a good place in the display and deservedly so.

One can give days to this collective exhibit as there are thousands of objects shown, each piece noteworthy, and no two alike. Several of the firms have given a great deal of room to porcelain and pottery, but these exhibits are not so distinctive in character as is the department of Copenhagen ware in the Danish exhibit in the Palace of Varied Industries.

THE CLEAN BLUE.

This blue ware is so clean looking, so suggestive of all that is best and fine in the Scandinavian countries, that one unconsciously thinks of sweet-smelling cupboards and well-swept rooms. Each of the pieces in this collection is signed by the artist who executed the design. Besides the tableware there is a number of large vases and bowls, suitable for big flower masses and sprays. As in the Japanese dispaly there are Japanese to explain and answer inquiries, so in the Copenhagen exhibit there are Danish men and women who are familiar with the pottery and can talk understandingly of the various kinds of porcelain and the different processes of glazing, designing, etc.

Not very far from the Danish display in the same building is the pavilion of a famous silver company. Along the back walls are showcases of silverware now most generally in use in the typical American home, and on tables in the center of the space are full services of dinner and luncheon silver. The table arrangements are perfect in detail, fine linen and flower pieces being used to give the inviting displays completeness. At the front of the booth in an allegorical group designed and made by the company's artists and wrought from those metals which they use to the largest extent in the production of their wares, such as pure silver, pure gold, white metal and nickel silver. This group in commemoration of the opening of the Panama Canal, is a tribute to the spirit, achievements and destiny of the West.

In every home, whether it be in East India or in Western California, the floor coverings are important factors in the furnishings, and this part of the equipment is well represented at the exposition by every imaginable variety of carpets, rugs, mattings and wild animal skins. Each has its place. The Mohammedan prayer rug and the American Indian blanket are both housed in the same building. In the Palace of Varied Industries is a pavilion that is daily visited by throngs interested in the manufacture of Navajo Indian blankets. Here a Pacific Coast woolen mill is weaving the rare charm and queer beauty of Indian art by modern methods. Into these rugs and blankets go the brilliant and resplendant colors so dear to the Indian heart, the colors that are an expression of his interpretation of life. Here are the green of the earth, the blue of the heavens, the flight of a flock of birds, the sweep of the winds, and the splash of the waves. All the beauty and significance originally woven into fabrics by the Indian on his crude hand loom are retained in these art craft machine-made blankets. Strange as it may seem, the principal Indian tribes in this country are supplied with these fabrics. The designs, made by men steeped in Indian lore, retain the most cherished native patterns.

WILD ANIMAL SKINS.

A few steps away from the looms that are turning out these Indian rugs are displayed floor coverings of another character. Here a New York company has a wonderful exhibit of man's ancient shelter and protection, the skins of wild animals in all their natural markings and shapes. Royal Bengal tigers, Nubian lions, Mongolian leopards, Alaskan polar bears, side by side vie with each other for supremacy in this beauty show of wild beasts. But magnificent as these are, there are two skins on display that hold first place for rareness. These, the snow leopard and the silver-tip bear, both from Siberia, have posts of honor. Although these skins are rugs, and so part of a household display, people in no way interested in house furnishings stand fascinated before their gorgeous beauty, for these strange animals suggest so vividly the romance of the hunt and the mystery of far lands.

A house to be a dwelling place for modern man, must have a kitchen, and the more advanced the stage of civilization the more complete is the kitchen equipment. This is wonderfully demonstrated at the exposition, for there models of villages in the Philippines show the primitive cooking methods of the various tribes, and but a few steps away one finds kitchens fitted with all the latest appliances and apparatus now in use in the modern home. There are several model kitchens in the large exhibit palaces which show the latest devices for the saving of labor, time and money.

Of all the new appliances of this nature that are being demonstrated, the electrical ones are arousing the greatest enthusiasm, for more and more is this great and mysterious power being made to serve the practical needs of the house wife. Here are electrical dish washers, refrigerators, stoves, cookers, heaters, cleaners, sewing and washing machines, all merrily turning out the work thats previously spelt hours of aching muscles for countless women.

A great deal has been written and said about the disappearance of the home from our modern civilization, but every isle in every exhibit palace, every room in every foreign pavilion, every corner in the State buildings, has some suggestion or display of household equipment, and it would seem that this exposition is, above all things, an exposition of the methods of right living.

Windsor Square

¶ The beautiful homes already erected in Windsor Square and the plans of those contemplated or under the process of erection should be eloquent evidence of its suitability for your home.

¶ No expense has been spared in the improvements—no loophole left to permit future depreciation—the restrictions protective, but not prohibitive—and the excellence of the location unquestioned.

¶ The "Special Prices" now in force on a few of the best lots are for a limited period only. We desire to encourage immediate building, hence these unusual quotations.

If You Buy NOW
Lots 75x180 Feet
$6000
Additional Building Discounts 5%
If you start the construction of your home within 60 days.

Windsor Square
Is Easily Accessible
On the north side of Wilshire Boulevard, a few blocks west of Western, via auto, 15 minutes, or via West Sixth street car, 25 minutes from Fifth and Broadway.

R. A. ROWAN & CO.
Second Floor, Title Insurance Building, Northeast Corner, Fifth and Spring.
Phones—10444; Main 7096.
Tract Phone—56666.

Leaves War to Play at the Exposition.



"We want the best orchestra conductor in France," was the gist of a cable message sent to Paris before the opening of the Panama-Pacific International Exposition, by George W. Stewart, director of music for the exposition.

And in response to that appeal the French government released from war service Auguste Bosc and sent him to America. The United States owes more than one debt of gratitude to its sister republic in Europe, but the loan of the great orchestra director plunges us still more deeply in debt. France paused in the midst of a colossal war to pick from the bloody trenches one of her greatest musicians and sent him to us.

Auguste Bosc is now, conjointly with Max Bendix, conductor of the official exposition orchestra, acknowledged to be the greatest in America. In alternation with Bendix he waves his baton before an orchestra of eighty picked musicians, the best to be found in this country, and the harmony that results is of itself sufficient reason for the greatest exposition in history.

Bosc is thoroughly Parisian. Though he speaks no English, he has made himself the friend of everyone with whom he has come in contact at the exposition. As a musician and orchestra conductor he is acknowledged to have no superiors and few equals. He is a man in keeping with the exposition, itself the biggest thing of the kind ever held.

Harking Back.

NEW MEXICAN EXHIBIT RICH IN TRADITIONS.

Relics of Ancient Past Teach Lessons of Indian Life and Customs.

Modern Americans Permitted Glimpses into Distant Days When Southwest Teemed with Other Peoples. Educational Conditions Reversed in Mission Which Once Taught Red Men of White Brothers.

BY MARY S. GULLIVER.

[SPECIAL CORRESPONDENCE.]

SAN DIEGO, March 27.—One of the most picturesque structures of the San Diego exposition is the New Mexico building, a low, rambling adobe structure with two square towers at one end and massive vigas or rafters extending through the walls. It is a replica of the ancient mission built by the Indians on the Rock of Acoma centuries ago, and the architecture and the nature of the exhibits within are distinctly typical of New Mexico, of New Mexico's Indian traditions, frontier life and the material resources in which the State is rich.

The location of the building is striking, and the building harmonizes with its setting as it stands on the edge of the deep Canyon Cabrillo and overlooks the ocean. To reach the mission, the original of this building, the Indians climbed up a steep mountain trail, sometimes going hand over hand, for 375 feet to the top of the mesa, where their village still stands, but, although the exposition replica stands on the canyon edge, one does not climb any trail or even steps to reach it. Instead the entrance is on a modern asphalted street.

The Indian legend on the Rock of Acoma is interesting. Two miles apart are two high mesas in Valencia county, New Mexico, the Enchanted Mesa and the Rock of Acoma. The Indian tradition has it that the two mesas were one ages ago, but that, through the wrath of the Fire God, there was an upheaval that separated the rock and made two mesas.

Proof that they had lived on the Enchanted Mesa, now uninhabited, is that ancient pottery is now found there with other Indian relics. Acoma, the old Indian village on top of the rock, is the oldest inhabited Indian village in the United States.

FAITHFULLY REPRODUCED.

In one wing of the building the old chapel of the mission has been faithfully reproduced, with its massive rafters, carved chancel and old paintings brought to the New World by the Spaniards. One of the most interesting of these antique pictures is one of the Christ and the elders, which was taken from the mission at Taos during the massacre there in 1680. The picture shows a saber thrust as the padre, in escaping, had wrapped the canvass about him, and met his death in his attempt to save it. Another old painting shows one picture painted on top of a first one and illustrates how the artist utilized the valuable canvass.

The ancient chapel at Acoma was used by the Franciscan friars to educate the Indians in the ways of the white man and convert them to the white man's religion, and now, by a strange coincidence, this replica of the ancient chapel is utilized by the progressive New Mexican residents to educate the white man in the ways of the Indian and Indian life. For the chapel-room is used as a lecture-room, and motion pictures of Indian life, Indian ceremonials and dances, as well as lectures and pictures showing the resources of the State, attract hundreds of interested visitors each day.

And if one listens to the questions asked the men in charge of the exhibit the need of this educational feature is soon realized, for the ideas of many of the visitors concerning New Mexico are surely vague and glimmering. One woman was overheard eagerly explaining to her friend that the pattern of a certain prize Navajo blanket on display was the Indian's idea of the map of New Mexico.

WONDERS WHY.

"And who would think that the Indian would make a map like that in his weaving?" said she as she pointed to the swastikas and designs on the beautiful black and gray blanket. Another visitor, a man, said he was a wampum collector, and asked to see the wampum collection. The polite curator, thinking he meant mineral, explained that while they had almost every mineral known in New Mexico, and had samples of these in this building, there was no wampum. When he at last understood that the visitor meant the Indian substitute for money he explained that Indians of the north used shell, or wampum, for coin, but that these Indians of the Southwest had always used the crude ore or metal for exchange in bartering, as they had known of the ores in the ground from early times.

A sweet-faced old lady, greatly interested in the Indian pictures and relics, kept commenting on the troublous times in the country where the exhibit came from, and finally asked the curator who was president. The gentleman in charge, Col. A. H. Koehler, Jr., the commissioner, was busily engaged in dictating to a stenographer, so did not grasp at first what she meant, and answered: "Col. Twitchell is president," meaning president of the Exposition Commission.

"And are you a Villista or a Carranza follower?" continued the questioner, for she was certain that New Mexico was a part of the country at war.

"No, madam, I am a Democrat, and that is just as dangerous in our State," said Col. Koehler.

So the New Mexico commissioners and assistants continue in their educational and missionary work in the hope that by the time the exposition is closed the public will know that New Mexico is not a place where Indian tribes war and hunt, and cowboys shoot up the town, but is the home of one of the best State universities in the country, a splendid agricultural college, a fine military school, of up-to-date city and county schools, and where the Indians live peaceably on government reservations.

SCHOOL CHILDREN.

Those in charge of the exhibit are making an especial effort to cater to the school children, although sometimes with discouraging results.

Recently, after the visit of many children on a day set aside for them, the curator in charge of the model-room, where clay models are shown of the early missions in New Mexico, found that almost everything movable had been carried off by the enthusiastic yougsters. Miniature models of Indians so pleased the small fry that not a single Indian was left about the tiny missions, while small Navajo blankets hung about a miniature reservation shared the same fate.

This model room is one of the most interesting features of New Mexico's exhibit. Californians are apt to think of missions as belonging peculiarly to California, but New Mexico has missions, and very old ones, at that. Among these clay models replicas of the ruins and missions in New Mexico is an interesting model of the ancient communal pueblo dwellings and the old Pecos mission, now in ruins; a model of the Pueblo Quaral and the Franciscan mission, with the entrance through the roof for protection from the Indians. This was built in 1630.

The oldest church in the country, the chapel of San Miguel, built in 1620, which is still in use, is reproduced here. The traces of the prehistoric homes, communal dwellings, and the kiva where they held their ceremonials, of Pajarito Park, are reproduced just as they are found near Santa Fe, as well as the village of Acoma and the Acoma mission. Bent's fort, built for protection of travelers on the frontier, and the famous home of Lucien B. Maxwell, on the Santa Fe trail, where all travelers, whether rich or poor, friends or strangers to Maxwell, were entertained, are also shown here in miniature.

RICH IN RELICS.

The New Mexico Building is rich in traditional relics, pictures and curios, which are associated with the interesting Indian legends and traditions of the country. One can scarcely mention an article in the exhibit about

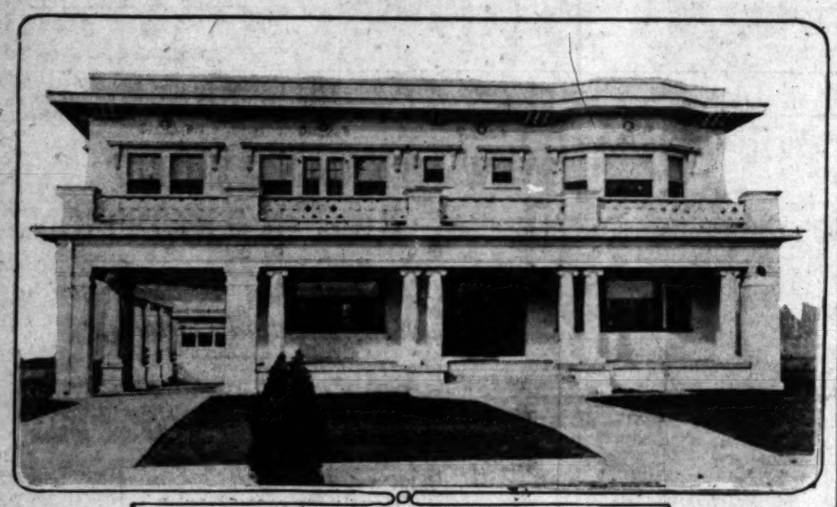
(Continued on Second Page.)

Ocean Frontage
and Other Beach Property

We have a three-year-old contract on the finest beach tracts in Los Angeles county. This contract will soon expire. Before it does is your opportunity to get a piece of beach property at prices it was selling 3 years ago. Don't miss this opportunity. We have only a few pieces. Call on or write

SCHADER-WELLS
1808 OCEAN AVENUE
Santa Monica

Included Among Week's Transfers.



Residence at No. 1833 Victoria Drive, La Fayette Square.
Attractive west-side place sold through Crenshaw Security Company.

Heavy Traffic.

LARGER CROWDS COMING LATER IN THE SPRING.

SAN DIEGO, March 27.—Although Santa Fe Railroad officials assert that the road is bringing an average of 2500 passengers daily into San Diego they do not expect the greatest rush of visitors to the San Diego Exposition will come before June.

"It has always been the experience of railroads, when special events are on, such as the two California Expositions, that the bulk of the travel does not get under way until vacation time," says W. B. Frisbie, passenger agent for the Santa Fe here. "In June the travel to California will be without precedent. Then the parents will come with their families or family affairs will be so arranged that some of the members may leave their homes. This cannot be done with children attending school, so as soon as the schools are dismissed for vacation there will be a great rush."

All passenger traffic records for San Diego were shattered Wednesday when the Santa Fe's afternoon train rolled into this city with 1303 persons aboard. This train came in two sections.

Additional through train service between San Diego and San Bernardino to facilitate exposition travel is contemplated by the Santa Fe, which is preparing a new time card to be effective April 1. An entirely new train to leave here in the evening and reaching San Bernardino late at night will be put on.

The Santa Fe is not the only mode of transportation having a hand in bringing exposition visitors here, for many are coming on the steamships which ply up and down the coast. The steamship companies report the travel at this time to be the heaviest since the exposition's opening and these also look for a sharp increase this summer.

One interesting circumstance is noted by the banks, the sharp increasing of checking and savings account which came immediately after the rates went into effect. This is interpreted as meaning a prolonged stay in California, sufficient not only to study the two expositions but also to study the west country and in many cases to remain permanently.

The weather is friendly, and the rainy season is now thought to be about over as not a drop has fallen in two weeks. This has proved an important factor in swelling attendance at the exposition, now at the top point since the auspicious opening days.

Salute!

SEVENTEEN GUNS PRIMED TO FIRE.

VICE-PRESIDENT TO RECEIVE ROYAL WELCOME.

Troops and Battleships Prepared to Honor Marshall Tomorrow as He Visits Panama-California Exposition—Cabinet Officials also to be Prominent Visitors.

[SPECIAL CORRESPONDENCE.]

SAN DIEGO, March 27.—A military demonstration, which for splendor and numbers probably will be without parallel on the Pacific Coast this year, will be given at the San Diego exposition Monday in honor of the visit of Vice-President Marshall and his party. The Vice-President will arrive in San Diego Sunday night and the following morning there will be an outpouring of troops that will greatly resemble mobilization in war time.

Every military organization from Fort Rosecrans, the entrance to San Diego harbor; a squadron of the First Cavalry and battalion of marine corps stationed on the exposition grounds, and the complete crews of sailors and marines from several ships of the Pacific fleet, commanded by Admiral Thomas Benton Howard, will take part in the parade and review which will be given for Marshall.

There will be at least six military bands in the parade, and the long procession will march across the Cabrillo bridge, making a picture of martial tone. As the huge column passes the Vice-President he will review it and then the guns aboard the warships and at Fort Rosecrans will boom their salute.

Marshall is coming to the San Diego exposition as the representative of President Wilson, and in an address on the grounds is expected to discuss western development and many questions pertinent to the financial condition of the country at this time. This will be the first time that Southern California will have had an opportunity to hear directly from the administration.

In Vice-President Marshall's party will be Secretary of the Interior Lane, Assistant Secretary of the Navy Roosevelt, and Senator James D. Phelan. The officials will be accompanied by their wives.

The visit at this time of Secretary Lane has a particular significance, for he will study important reclamation and irrigation projects in Southern California. Some of these questions have been before Congress at its last session and Lane intends to become more familiar with them on this visit. It has been arranged so that he can travel through the back country in an automobile, this part of his trip having been planned by Congressman Kettner at Lane's request.

Assistant Secretary Roosevelt, in coming to San Diego, will review the plans proposed by the Congressional party on its recent visit here. These were that a great naval base be established at San Diego, that Southern California should have more recognition in the question of warships, that the Southland was the place to build a big torpedo station, and that a drydock, costing at least $3,000,000, should be built at San Diego.

During the visit of Vice-President Marshall and his party the army aviation corps at North Island here will give a number of interesting special flights and demonstrations of the progress the United States army is making in aeronautics.

Just as soon as the visit of the Vice-President is concluded exposition officials will arrange for a tour of the Automobile Club of Southern California to the exposition. The club is extremely desirous of making the run and is waiting for the exposition to set a date. This probably will be about the middle of April.

It is believed that such a tour will take at least 1000 machines through the Southland to the exposition. It will be made a week-end affair so that the busy business man will be able to make the trip.

The coast and inland routes from Los Angeles are in good condition, and heavy travel is coming over them each day to the exposition from points in the Southern California counties.

RANCH LAND SOLD.

Foothill Boulevard Property to be Planted by New Owner to Avacadoes—Bungalow for Bride.

[LOCAL CORRESPONDENCE.]

SAN DIMAS, March 27.—A bungalow just built by C. C. Corwin on West Third street, has been sold by him to Gaston & Benton, who will probably rent it. Work started this week on a six-room bungalow for Miss Hattie Teague, who will be married May 20 to John Brubaker. The site is on Grand avenue.

F. H. Nusbickel of Glendora, has purchased the east half of the Eli Shuler ranch lying just north of town, facing the Foothill boulevard. The property slopes gradually and has a fine view. The new owner, it is understood, will plant part of the land to avacado trees. The rest is adapted to citrus grove.

The Ames Packing Company is having the entire basement floor of its plant cemented. Over 3200 square feet of space is to be covered.

REPORT LOT SALES.

The G. D. Robertson Company reports sales of lots in its Olivedale tract at Sunset boulevard and Coronado street to the following purchasers:

Mrs. Minnie Evans, Mrs. A. J. Laurie, F. R. Shepard, Mrs. Nealia Roy, Mrs. Malinda Nall, Mrs. Jennie Thrasher, Mrs. Mary F. Blaney, Mrs. D. A. Black, C. D. Huribut, J. W. McKee, William T. Harms, C. J. Phipps, E. S. Morrell, Cyrus Arnold, Thomas C. Woods, J. Val Loebel, William D. Owen, Miss Maybelle Heckert, R. D. Weller, Mrs. Emma C. Mass, P. C. Bohannan, Carroll M. Austin, Mrs. R. H. McCarthy, F. F. Pratt, Louis Wells, A. J. Irby, John A. Knollinger and L. C. Kreich.

F. O. Robertson, vice-president of the company, announces that his firm will soon place on the market a large tract of acreage in this vicinity.

Corona Farms Sales.

The Janss Investment Company reports sales in its new Corona Farms tract to the following: T. A. Nelson, ten and one-half acres on Pacific avenue, $3125; A. F. Wilson, ten acres of planted orchard land, $4445; George K. Murdock, thirty acres on west side of Hammer avenue, $10,000; F. E. Palmer, fifteen acres on Fourth street, $4500. Mr. Nelson, it is understood, will build a bungalow and plant his land to alfalfa. Mr. Murdock, the agents announce, will set out twenty-five acres to lemon and five acres to assorted fruits and olives. Mr. Palmer will plant grapefruit and lemons. The tract, which adjoins the town of Corona, was opened for sale about ten days ago.

SECURES CONTROL.

NEWPORT BEACH, March 27.—A deal of no small importance in local business circles was consummated recently, when W. H. Bicknell purchased from S. L. Collins the controlling interest in the Collins Marine Supply Company. Mr. Bicknell came to Balboa about a year ago, and a few months ago purchased from the Collins Commercial Company a half interest in the Balboa garage, Ship Chandlery store, machine shop and the Balboa Island ferry, which enterprises were then incorporated under the name of the Collins Marine Supply Company. The new deal gives Mr. Bicknell the majority of the stock, and he will at once assume the active management of the various properties.

BUYS FINE RESIDENCE.

La Fayette Square Mansion Purchased by Los Angeles Woman as Permanent Home.

A fine residence at No. 1833 Victoria drive, in La Fayette Square, has been purchased by Mrs. Carrie E. Rose from C. D. Wagner, at a reported price of $20,000. The deal was handled through the Crenshaw Security Company.

The house is an adaptation of the villa type and contains fourteen rooms and three baths. The main rooms on the first floor are finished in walnut, mahogany and oak, while the baths are in marble and tile. The grounds are large and sightly.

RICHLAND FARMS.

The F. P. Newport Company reports the following sales in its Richland Farms tract, south of the city limits: To Jeanette M. Allen, one acre; to J. W. Davis, two acres; to Mrs. Koren, two acres; to A. W. Weller, two acres; to J. H. Foster, one acre; to Mrs. Mollie Slyder, one acre; to G. D. Eastman, one acre; to G. R. Trebbe, two acres; to F. A. Woodard, one acre; to A. E. Allen, one acre; to Minnie Shay, one acre; to J. D. Slyder, one acre; to George E. Capp, two acres; to D. F. Anderson, one acre; to W. B. Jones, one acre; to Ernest A. Heyn, one acre; to Emilie L. Green, half-acre; to N. D. Gates, half-acre, and to Miss Elizabeth Dickson, one acre. Several of the purchasers, it is announced, have contracted to build houses at once.

EMPLOY WOMEN AGENTS.

The James R. H. Wagner Company has adopted the unique plan of handling its Brentwood place tract entirely through women agents. Mrs. Dorothy M. Thies has been placed in charge of the sales activities in the subdivision. The company reports the sale of 120 feet of frontage on Twenty-third street, in Brentwood place, to Martha Pfaffman of this city. The consideration is given at $2550.

WILL MANAGE SALES.

The Huntington Beach Company has appointed George H. Matthews manager of its sales department. Mr. Matthews has until recently been connected with the Guy M. Rush Company.

THE STATUS OF EGYPT.

Britain Has Virtually Controlled the Country Since Its Army Suppressed the Revolt of Arabi Pasha.

[Providence Journal:] Turkey, backed as it is and also to some extent financed by Germany, can hardly be expected to give up the suzerainty of Egypt without a struggle. It is not likely, however, that it will ever recover its authority over the land of the Pharaohs.

The interference of the Western powers in the affairs of Egypt began about forty years ago during the disastrous Khedivate of Ismail, which placed Egyptian finances under a hopeless load of debt. A dual control by France and Great Britain of its finances was set up, and, later, the Sultan, at the instance of these powers, deposed Ismail.

In 1881 came the revolt of Arab Pasha, and the massacre of Europeans in Alexandria by the rebels. France, doubtless in fear of Germany, hesitated to interfere, but Great Britain ordered the bombardment of the Alexandria forts, and the rebellion was suppressed by British troops under Sir Garnet Wolseley.

Since the suppression of that revolt Great Britain has virtually controlled Egypt. In 1904 France, by formal agreement, recognized the predominance of Great Britain in Egypt and undertook to place no obstruction in the path of British rule.

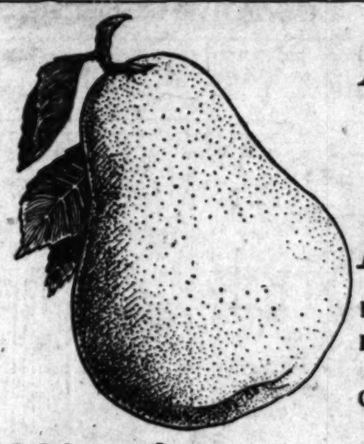
Benefit of Yawning.

[London Chronicle:] Dr. Naegeli, professor of medicine at Liege University, commends the practice of yawning, which appears to annoy Lord Charles Beresford so profoundly. A good yawn, the Belgian professor maintains, is excellent for the lungs and for all the breathing organs; but there is an art in yawning just the same as there is an art in breathing. Every yawn should be as deep as possible, so as to bring all the muscles of the throat and chest into action and also to fill the vital organs with a current of fresh air. Dr. Naegeli has known of many cases in which a sore throat has been alleviated by persistent yawning. But how are you to insure a yawn? Listen to speeches?

Chimes Play Martial Airs.

[New York Sun:] In conformity with orders from Emperor William the chimes in the tower of the famous garrison church at Potsdam are playing daily the "Nun danket alle Gott" each hour, at each half hour "Ueb' immer Treu und Redlichkeit," with the following programme at other times:

(1.) Vater, kroene du mit Segen.
(2.) Wer nur den lieben Gott laesst walten.
(3.) Komm, suesse Erelheit.
(4.) Wenn der Held nach Ruhme duerstet.
(5.) Ein' feste Burg is unser Gott.
(6.) War march.
(7.) Es braust ein Ruf wie Donnerhall.
(9.) Wohlauf, Kameraden, auf's Pferd! auf's Pferd!
(9.) Hinaus in die Ferne mit lautem Hoernerklang.
(10.) Deutschland, Deutschland ueber alles.
(11.) Heil dir im Siegerkranz.
(12.) Ich bete an die Macht der Liebe.



A Unique Opportunity in Palmdale Pear Orchards

$300 an Acre
With Water

20 Per Cent. Down

Balance spread over five years.

Should double your investment in that time.

Land planted and fenced ready for you to go ahead and produce.

68 miles from Los Angeles by Southern Pacific. 37 miles due north as the crow flies.

Private parties going frequently to see land. There and back in one day.

Arrange in advance to go.

Ask for literature.

Equally attractive to city man and orchardist.

Five, ten, twenty-acre orchards planted to selected Bartlett pear trees.

Climatic, altitude and soil conditions absolutely unique for profitable pear culture.

Ready market three hours away.

Unexcelled transportation—main valley line Southern Pacific.

Unlimited water supply—gravity system — goes with land. Enough water in big reservoir now to irrigate the entire 3000 acres for a whole year.

Most successful pear district in California. Pioneering all done. No speculation.

You can make a living growing short crops between trees while they are coming into bearing.

Special proposition for city man who wants us to care for his orchard.

C. B. Hollingsworth—H. W. Underhill
910 Trust and Savings Bldg., 6th & Spring.
Phones: F7128, Broadway 2732.
Exclusive Selling Agents for
PALMDALE LAND COMPANY, Owners.
Pasadena Office, 167 East Colorado St.

New Mexican Exhibit.

(Continued from First Page.)

which there is not some interesting story.

A picture of an aged Taos Indian whose rugged face shows his strength of character, the Taos Christ, impresses one forcibly of the strange mingling of the old Indian customs and the Christian religion taught them by the white man. For while the Indians believe in God and in Christ, they must have a visible, personal Christ. As the present Christ of the tribe is aged the Madonna has been chosen by them, and her baby boy, who is shown in another picture hung in Col. Koehler's office, is being reared with that idea. When he is 12 years of age he becomes the Christ.

The New Mexico Building is the only State building at the San Diego exposition not duplicated at San Francisco, for New Mexico did not divide her appropriation, but spent the entire amount on their southern display.

Of the modern exhibits the New Mexico State flag, but recently adopted by the State Legislature as the State emblems, is one of the most interesting. Designed by Col. R. E. Twitchell, president of the Exposition Commission, and Col. A. H. Koehler, Jr., also of the Exposition Commission, it is peculiarly emblematic of the State. The blue ground signifies the blue azure sky of New Mexico, while in one corner is the national flag, emblematic of the staunch patriotism of the State.

FITS INTO GROUP.

New Colton Presbyterian Church to Harmonize with Other Important Buildings of That City.

[LOCAL CORRESPONDENCE.]

COLTON, March 27.—Harmonizing with the larger buildings that border the city's main thoroughfare, the library, Methodist Episcopal Church and the new Lincoln school building now being constructed, will be the fine new edifice in mission style of architecture which the members of the First Presbyterian Church are to erect on the site of the present church at Eighth and H streets.

The new building will cost in the neighborhood of $17,000. The main auditorium will have a seating capacity of 350, while by using the adjoining Sunday-school room, 600 persons will be easily accommodated.

Work on the second story of the block which E. F. Harper is erecting on I street opposite the City Hall began this morning and will be rushed, as the Eagle Lodge, which has leased the upper floor, is eager to occupy the new quarters as soon as possible.

An Artist's Impromptu Solo.

[Youth's Companion:] Pierre Garat, the singer and exquisite of Napoleonic France, was not merely a glass of fashion and a wonderful, self-instructed singer, but an artist devoted to his art. But is the following, asks Bernard Miall in his biography, an example of sincerity in art, or of love of attracting attention?"

Coupigny had supplied him with a "romance" to be set to music. Whenever the two met, Garat replied: "I have not hit upon an idea as yet." One day Coupigny was walking down the Rue Neuve-des-Petits-Champs. Hearing a sound of someone running up behind him, he turned: it was Garat, who seized him by the arm, dragged him up the stairs of a neighboring house, and, halting on the first landing, exclaimed, "I've got it." At once he began to sing the romance through at the top of his voice. The inhabitants of the house began to open their doors; heads were projected over the banisters; finally they began to approach; but Garat, having finished, tore down the stairs like a monkey, dragging the bewildered poet with him.

Filibustering in Europe.

[London Chronicle:] The feat achieved by Senator Smoot, who talked continuously for eleven hours, thirty-five minutes, with a view to obstructing the passage of the American government's ship purchase bill, has been surpassed on at least one occasion. When Mark Twain was living in Vienna he attended a sitting of the Reichsrath which lasted thirty-three hours, of which twelve hours were occupied by a single speech. The occasion was an attempt to advance a bill continuing the settlement between Austria and Hungary. The opposition resolved to bring about a crisis by obstruction, and the deputy's twelve-hour monologue was a contribution toward that end. Joseph Biggar once beat all records for the House of Commons by speaking four hours, but most of the time was spent in reading from blue books. The Austrian parliamentarian's speech was, according to Mark Twain, a skillfully-constructed argument.

Gun Fires Without Recoil.

[Popular Mechanics:] A gun that fires a six-pound projectile without recoil, and is therefore particularly adapted for service on a military aeroplane or dirigible, has been invented by an officer of the United States navy and successfully tested on board a small yacht. Both the gun and its projectile are of peculiar construction. The gun is open at both ends and is made as light as possible. The shell has the projectile in one end, while in the other end is a mass of bird shot of sufficient weight to furnish the necessary reaction when the projectile is discharged. When the gun is fired the projectile is thrown from the muzzle at a high velocity, while the bird shot is forced out at the breech end at such a low velocity that it is practically harmless. The gun is fired by electricity.

Henry Watterson's Remedy.

[Louisville Courier-Journal:] "The restoration of order in Mexico does not inevitably mean war with Mexico. When Huerta stepped down and out, Funston, had he been prepared for the event, could have gone to the City of Mexico without firing a gun, and, from that vantage, we could have said to Villa, Zapata, Carranza and company, 'We don't want your land and don't mean to rob you of anything, but, by the eternal, you've got to behave yourselves.' That is what Old Hickory, whom the President cites approvingly, would have said and have done. Otherwise, why was Funston at Vera Cruz at all? Why was the fleet at Tampico?"

Effectiveness of French Shells.

[Collier's:] I was sent on here with a field lineman and an operator, accompanied by Maj. Moore of the Signal Service, to establish a field telegraph office. They naturally selected the old government telegraph and telephone office because of its equipment, but it is the last house on the street and exposed on the side next to the bridge, and we were forced to move further into the heart of the town, for shells or parts of shells are constantly passing through the upper stories.

The bridge has been shelled incessantly, day and night, for four days to prevent infantry and artillery passing over, but the English have never stopped.

German artillery and range finders are excellent, but the timing is bad. Over 60 per cent. of their fire is wasted.

Not so with the shell fire of the French. I saw some of their work today. Their shells seem to have the ability to send shrapnel to all directions when bursting. Hundreds of German dead, men who were killed from being hit on the head, both left and right sides.

I saw on one side of a [illegible] some men killed by shell [illegible] the other side were men [illegible] a mark on them. This [illegible] new explosive of the French [illegible] almost unbelievable, but [illegible] plosive is so terrible that [illegible] rents it sets up shatter the [illegible] any living thing within a [illegible] 100 yards.



Sunday was opening day. Hundreds of enthusiastic people [illegible] the little farms at New Ramona Acres. Six homes are now [illegible] struction. Buyers are making plans for their new suburban [illegible] out and make your selection. Little farms right on the [illegible] minutes from Sixth and Main Streets, adjoining the famous [illegible] mona Acres. Two boulevards. Water piped. Streets [illegible] cement sidewalks and curbs now being laid.

$50 Cash and $10 a Month

30 Fruit Trees FREE with each LITTLE [illegible]

Buy at NEW RAMONA NOW. Raise chickens, pigeons, rabbits, [illegible] bles. THIS WEEK'S Special—little farm with 3-room house, [illegible] fruit trees—$100 cash and $15 a month. Come to office for free [illegible] Pomona-Covina car at Sixth and Main. Get off at Wilmar.

The Country's [illegible]

[E. W. Howe's Monthly:] [illegible] this country needs is not [illegible] sword, or revolution, or [illegible] shorter hours, or more [illegible] or the recall of judges, or [illegible] quent elections; the remedy [illegible] as a remedy can be [illegible] is more industry, more [illegible] plain common sense, [illegible] spect for a few simple [illegible] essary laws, more [illegible] decency, more real [illegible] respectable homes, fewer [illegible] among the men, and [illegible] gettes among the women.

A suffragette may be a [illegible] er, and brave and sweet [illegible] tell the world a lot of [illegible] men that the world [illegible] but she is rarely a good [illegible] er, or a satisfactory [illegible]

Arizona.

0 SHAVES ON SUNDAY.

ernor Acts on Bills Left by the Legislature.

e-track Gambling Measure is Killed by Veto.

d Commission Works but Draws no Salary.

[SPECIAL CORRESPONDENCE.]

OENIX (Ariz.) March 25.—The [illegible] of the last Legislature finally [illegible] been cleaned up by the expiration [illegible] time limit allowed the Gover- [illegible] for his signature or disapproval of [illegible] last batch of bills left in his hands. [illegible], the matters made laws num- [illegible] sixty-eight. None of them are [illegible] ranked as particularly import- [illegible] Possibly the act of largest gen- [illegible] interest was the pari-mutuel [illegible], vetoed by him, much to the [illegible] of the racing fraternity, who [illegible] prospect the transformation of [illegible] into a second Hot Springs [illegible]. The final stroke against [illegible] measure was made by a delega- [illegible] of church people, who lugged out [illegible] the executive chambers petitions [illegible] 1627 signatures. The Gov- [illegible] explained that, after all, what [illegible] did in the premises would have [illegible] effect, as the signers of that [illegible] could get up an adverse ref- [illegible] themselves if they had [illegible] so to do.

THOSE APPROVED.

[illegible] the more important meas- [illegible] that secured executive approval [illegible] the following:

[illegible] making more elastic the procedure [illegible] the changing of county seats; this [illegible] for by the counties of Cochise [illegible] Graham.

[illegible] authorizing the establishment of [illegible] culture stations.

[illegible] ting cities the power of spending [illegible] for immigration purposes, as [illegible] for the benefit of the several [illegible] of Trade.

[illegible] ablishing a Bureau of Mines, un- [illegible] control of the university.

[illegible] thorizing the issuance of mar- [illegible] licenses and the solemnization [illegible] arriage ceremonies by the heads [illegible] dian schools or agencies.

[illegible] ecting the sale of the old In- [illegible] School property at Benson.

[illegible] ecting a special State flag for [illegible]

[illegible] sting 50 per cent. of all insur- [illegible] premium taxes to municipalities [illegible] which they are collected.

[illegible] oviding that at primary elections [illegible] ersons shall declare their political [illegible] ions and shall vote only for the [illegible] didates of their party.

[illegible] mitting the formation of elec- [illegible] districts for power and lighting [illegible] es, this being specially for the [illegible] of the Salt River Valley.

NO SUNDAY SHAVES.

[illegible] hibiting the operation of bar- [illegible] shops on Sunday.

[illegible] tablishing a State Library and [illegible] rence bureau. This bill became a [illegible] without the Governor's signature, [illegible] the Legislature in the act desig- [illegible] ted its own librarian.

Among the "pork" bills Mohave and [illegible] renise counties each got an artesian [illegible], Tucson and Prescott got $2500 [illegible] each for their fairs, Santa Cruz coun- [illegible] got a bridge across the Santa [illegible] River, and Graham and Gila [illegible] unties secured an appropriation for [illegible] roaches to bridges on the San Car- [illegible] reservation.

PLENTY WORK, NO MONEY.

[illegible] State Land Commission is still [illegible] back, collecting money for the State [illegible] paying it into the State Treasury, [illegible] ried by the State Auditor the [illegible] a single cent for the salaries [illegible] commissioners or employees, or [illegible] incidental expenses of the of- [illegible] The commission naturally his [illegible] continued all field work and has [illegible] ed a considerable part of its [illegible]. It is expected that the special [illegible] of the Legislature will make [illegible] disposition of the difficulty, [illegible] ch there are Democrats who pre- [illegible] that the commission will be wiped [illegible] entirely and its work placed under [illegible] control of some other State board.

TIFUL GIRLS DISFIGURED.

[illegible] Battocks of the Far East Re- [illegible] ed for Their Grace have Their [illegible] Knocked Out.

[illegible] shington Herald:] There is [illegible] corner of the Far East where the [illegible] appealing beauty of young [illegible] hood by a curiously barbarous [illegible] is always painfully obliter- [illegible]. And all because the people are [illegible] vegetarians! It is urged by [illegible] of the occident who reject the [illegible] diet that vegetables make for [illegible] health, good digestion, clear- [illegible] eye, and general seemliness of [illegible]. And so appears to be the [illegible] with the Battocks, and, though [illegible], it is because of this fine [illegible] state of the whole people that [illegible] ities of the tribe are disfig- [illegible]

[illegible] typical Battock girl is lithe, [illegible] proportioned, and moves [illegible] natural grace, erect as a [illegible]. Her skin is smooth and of [illegible] ate texture and color of [illegible] bronze, shading to deeper [illegible]. Her eyes are black, well [illegible] and usually of a soft, con- [illegible] expression.

[illegible] hair is a smooth, glistening [illegible] she wears it rolled back from [illegible] head, and her head-dress re- [illegible] that of the Italian peasant. [illegible] fashioned of a piece of blue [illegible] and fastened and kept in place [illegible] silver earrings, which are at- [illegible] to the lobes of the ears by a [illegible] cloth which is passed through [illegible]

[illegible] costume has none of the com- [illegible] of western fashion. It is [illegible] and almost classic in its [illegible]. It consists of a large blue [illegible] wrapped around her in such [illegible] as to give the effect of a Greek [illegible] worn with something more of [illegible] effect of society at the [illegible] for there is a liberal freedom [illegible] beauty's arms, back and breast. [illegible] is without it is modest compared [illegible] some of the modes one sees in [illegible]

[illegible] The Arcadian effect is height- [illegible] by the girl's feet, innocent of [illegible] well arched, small and aris- [illegible] for a mere barbarian. [illegible] a certain period her teeth are [illegible] white and even. But all this [illegible] a sudden change when she [illegible] the marriageable age. Then [illegible] held down to the ground and [illegible] pending jewels of her mouth [illegible] cast out, according to the [illegible] custom of her race. The [illegible] is that this disfigurement [illegible] they are strict vegetarians, [illegible] efore, are above the flesh- [illegible] eaters.

[illegible] The front teeth are eliminated, [illegible] the smile of the bronze beauty [illegible] of its charm—at least for [illegible] mental stranger in the land.

...nity in
...le
...ards
...ardist.
...o selected Bart-
...bsolutely unique
...y line Southern
...m — goes with
...now to irrigate
...ia. Pioneering
...crops between
...g.
...ts us to care for
...Y. Underhill
...& Spring.
...2.
...Owners.
...o St.

...ME
...EW
...ACRES
...of enthusiastic people visited
...Six homes are now under con-
...their new suburban farms. Come
...farms right on the carline, 29
...djoining the famous original Ra-
...er piped. Streets graded and
...laid.
...$10 a Month
...each LITTLE FARM
...n, pigeons, rabbits, ducks or vegeta-
...th 3-room house, chicken house and
...ome to office for free trip or take
...off at Wilmar.
Investment Co
...MONEY 2468
311 313
SO. HILL ST.



...day. Their shells seem to have
...ility to send shrapnel in many
...ections when bursting. Is a
...r German dead, men will be
...tilled from being hit on the head
...th left and right sides.
...I saw on one side of a straw
...me men killed by shell fire
...he other side were men dead
...mark on them. This must be
...ew explosive of the French
...lmost unbelievable, but the
...losive is so terrible that the
...nts it sets up shatter the
...y living thing within a
...00 yards.

The Country's Need.

[E. W. Howe's Monthly:] ...
...his country needs is not fire
...word, or revolution, or socialism,
...horter hours, or more liberal
...r the recall of judges, or more
...ent elections; the remedy, as
...s a remedy, can be
...more industry, more order,
...lain common sense, more
...pect for a few simple and
...essary laws, more fairness,
...decency, more real education,
...espectable homes, fewer
...mong the men, and fewer
...ettes among the women.
...A suffragette may be a
...r, and brave and smart;
...ell the world a lot of things
...hen that the world should
...ut she is rarely a good
...r, or a satisfactory wife and

Arizona.

...O SHAVES ON SUNDAY.

...rnor Acts on Bills Left by the Legislature.

...-track Gambling Measure is Killed by Veto.

...l Commission Works but Draws no Salary.

[SPECIAL CORRESPONDENCE.]

...ENIX (Ariz.) March 25.—The ... of the last Legislature finally ... cleaned up by the expiration ... time limit allowed the Gover... his signature or disapproval of ... batch of bills left in his hands. ... the matters made laws num... sixty-eight. None of them are ranked as particularly import... Possibly the act of largest gen... interest was the pari-mutuel ..., vetoed by him, much to the ... of the racing fraternity, who ... prospect the transformation of ... into a second Hot Springs ... The final stroke against ... measure was made by a delega... of church people, who lugged out ... executive chambers petitions ... 1627 signatures. The Gov... explained that, after all, what ... in the premises would have ... effect, as the signers of that ... could get up an adverse ref... themselves if they had ... so to do.

THOSE APPROVED.

...ng the more important meas... that secured executive approval ... following:

...ing more elastic the procedure ... changing of county seats; this ... for by the counties of Cochise ...ham.

...rizing the establishment of ...ture stations.

...ng cities the power of spending ... for immigration purposes, an ... the benefit of the several ... of Trade.

...blishing a Bureau of Mines, un... trol of the university.

...orizing the issuance of mar... licenses and the solemnization ...ntage ceremonies by the heads ...n schools or agencies.

...ting the sale of the old In... School property at Benson.

...ting a special State flag for ...

...ing 50 per cent. of all insur... premium taxes to municipalities ... they are collected.

...ding that at primary elections ... shall declare their political ... and shall vote only for the ... of their party.

...ting the formation of elec... districts for power and lighting ..., this being specially for the ... of the Salt River Valley.

NO SUNDAY SHAVES.

...ting the operation of bar... on Sunday.

...lishing a State Library and ...nce bureau. This bill became a ... without the Governor's signature, ... the Legislature in the act desig... ...d its own librarian.

...Among the "pork" bills Mohave and ...enise counties each got an artesian ...ell, Tucson and Prescott got $2500 ...h for their fairs, Santa Cruz coun... got a bridge across the Santa ... River, and Graham and Gila ...ties secured an appropriation for ...proaches to bridges on the San Car... reservation.

PLENTY WORK, NO MONEY.

...e State Land Commission is still ..., collecting money for the State ...ying it into the State Treasury, ...ied by the State Auditor the ... single cent for the salaries ...commissioners or employees, or ... incidental expenses of the of... The commission naturally has ...ned all field work and has ...d a considerable part of its ... It is expected that the special ... of the Legislature will make ...disposition of the difficulty, ... there are Democrats who pre... the commission will be wiped ...ly and its work placed under ...rol of some other State board.

...UFUL GIRLS DISFIGURED.

...Battocks of the Far East Re... and for Their Grace have Their ... Knocked Out.

...shington Herald:] There is ...der of the Far East where the ...ppealing beauty of young ...ned by a curiously barbarous ... always painfully obliter... and all because the people are ...tarians! It is urged by ... occident who reject the ... that vegetables make for ...alth, good digestion, clear... ..., and general seemliness of ... And so appears to be the ... the Battocks, and, though ..., it is because of this fine ...ate of the whole people that ... of the tribe are disfig...

...ical Battock girl is lithe, ... proportioned, and moves ...tural grace, erect as a ... Her skin is smooth and of ..., texture and color of ..., shading to deeper ... Her eyes are black, well ...d usually of a soft, con... expression.

...e is a smooth, glistening ... wears it rolled back from ..., and her head-dress re... ...t of the Italian peasant. ...sisted of a piece of blue ... fastened and kept in place ...ger earrings, which are at... to the lobes of the ears by a ...th which is passed through ...

...ress has none of the com... of western fashion. It is ... and almost classic in its ... It consists of a large blue ... draped around her in such ... to give the effect of a Greek ... with something more of ... effect of society at the ... There is a liberal freedom ...y's arms, back and breast. ...ast, it is modest compared ... of the modes one sees in ...

...e Arcadian effect is height... ...en girl's feet, innocent of ... but arched, small and aris... ...a mere barbarian. ...certain period her teeth are ...ed and even. But all this ...a sudden change when she ... marriageable age. Then ... down to the ground and ... jewels of her mouth ...ed, according to the ... of her race. The ...son is that this disfigurement ...d her are strict vegetarians, ...ers are above the flesh-...

...e front teeth are eliminated, ... smile of the bronze beauty ... its charm—at least for ...matural stranger in the land.

JACOB IN SEARCH OF A JOB.

BY EUGENE BROWN.

HAVING in mind to be a financier I put on my Persian necktie and sauntered through the ornate portals of the Seventh National Bank. I was looking for John Fergus Woolburn, the big squeeze of the whole works, and presently I found him.

Back in little old New York when a man wanted to see the president of a bank he had to send in his pedigree and a diagram of his business in advance. Then he would file down a line of underlings who would size up his collar and cuffs and pass him along until perhaps the august presence was reached. There would be fat wads of currency on the counters, but the main guy of the plant was buried in a mahogany nest back of the vault.

Here they keep the gold locked up behind a foot or two of bombproof steel, but display the banking talent of the concern in glittering open cages much after the fashion of the exhibit of man-eating lions at the entrance of the big tent.

Between the two methods you pay your money and you take your choice.

"Howdy, John!" I exclaimed, cheerfully, as I accosted the chief.

"Howdy, Jake," He replied, affably. "What's on your chest?"

"Well, it's just this way," I explained, "I believe I'll have to get a job as cashier or something. My wife says if I don't go to work she'll lock me out, and keep a dog instead."

"You've got your nerve all right;" interrupted the banker, "but what do you know about finance?"

"Didn't I run for Congress once?" retorted I, with asperity.

"Excuse me," stammered the moneyed man. "I had to ask the question as a matter of form. I forgot you were a statesman. You walk like an army man; were you ever in the service?"

"In the dark days of '61 to '65," said I, impressively, "I wore a Union suit.

"What size—a 22?" said the banker, with a grin.

"Never mind," said I, "it was a union suit. A grateful country is now paying me a pension because I lost my voice shouting for help at Bull Run. I am the man who sent the epistle to the Corinthians, which started the battle of Corinth, and I am the party who knocked the spots out of Spottsylvania."

"Sure," exclaimed the banker, "you are also the guy who couldn't get to Gettysburg and were so shy at Shiloh. What are you trying, to string me for? You were only an infant during the war."

"Perhaps so," replied I, hoarsely. "But I was at least an infant in arms."

"What do you know about the banking business, anyhow?" resumed the financier. "Do you know the operations of the Federal Reserve Act?"

"Any schoolboy knows all about that," replied I, promptly. "That works the same way as all party platform legislation. We have a revenue tariff and now we have no revenue. The regional banks were established in order to limber up the circulating medium—the masuma. Now all you have to do when you want a thousand dollars is to go to the bank with a first mortgage on your home, a note indorsed by John D. Carnegie, your marriage certificate, your life insurance papers, and $1100 in cash. Then, if you have references from your grocer and tailor and hired girl, the loan is yours."

"If you were cashier and a friend came to you with tears in his eyes and said he needed money bad, what would you do?" queried the banker.

"Needed it bad?" I repeated.

"Yes; what would you do?"

"Give him all the bad money in the drawer, and make him give me a receipt for it," I answered promptly.

"Supposing a customer came to you with the old gag that it was against his principle to pay the interest and against his interest to pay the principal, what would you do?" continued the banker, categorically.

"My principal effort would be to stimulate his interest, I suppose," I promptly answered.

"As a matter of principle?"

"Principally."

"You interest me."

"I thought I would," I added. Then turning to a little leather box on the banker's desk, I said: "Do you scrape your face during business hours?"

"No;" answered the banker, "that's for shaving notes."

"Gosh!" I exclaimed, "and do they have to use a safety for that now?"

"Never mind," replied the banker, severely. "Tell me something about the blue sky law?"

"That law," I said, thoughtfully, was created by a stout politician named Hiram Johnson, for the express purpose of making every native son inhale thirty-two cubic feet of his beloved climate every morning before breakfast."

"Smarty!" exclaimed the banker, "I suppose you thought it was to regulate the limit on poker games. But anyhow, can you tell me what an elastic currency is?"

"Sure," I replied. "It's printers' money, and is just elastic enough to stretch from Saturday night to Monday morning."

"What do you know about financial conditions in general?" persisted the financier.

"Well: "It's about this way;" I began. "A financial condition is a good condition to be in. When a man is out of condition, he's broke. You can't have easy money in hard times, but you can have an easy time on hard money. While tempus fugits money fugits, too, and believe me Rachel, she's some fugitive."

"What do you mean by easy money?" continued the banker.

"Money that you marry, steal or win on the election," said I, readily.

"You dodo-domed derilict, you're just guessing," snorted the banker. "You're so blamed wise, maybe you can tell when the first panic occurred?"

"Sure thing," answered I, cheerfully. "You simple-minded son of sorrow, don't you remember that when the Israelites crossed the Red Sea they started a run on the bank?"

"That's right," returned the banker, reflectively. "And I'll bet the Israelites got their money."

"Furthermore," I added. "They knew what watered stock was in those times. Don't you recall, in the good old days of Pharaoh's daughter, they found a prophet in the water?"

Moses!" but it was such a little prophet," exclaimed the banker.

"But there was profit in water, anyhow," continued I. "Now I have a friends who has invented a wonderful machine that extracts the gold residuum from salt water. You run a thousand gallons of the Pacific Ocean in one end and take out the price of a suit of clothes at the other. When you've pumped the Pacific dry, you can tackle the Atlantic. It has perpetual motion beaten to a pulp. As a money maker, it has the mint looking like a dried prune. I've got a little stock to spare and can let you in on it."

"Excuse me," snorted the banker, "I've heard of that machine before."

"Well, anyhow, do I get my job," I persisted.

"Not by a dinky dink sight," exclaimed the financier, with profane emphasis.

And so I lost my job.

Well, they'll have to worry along without me. So I'm sure they got the worst of it.

HIGH AMERICAN PEAKS.

The New National Park Contains One Summit Hundred Feet Higher than Pike's.

[Washington Star:] A group of the lofty peaks of America are represented in the newly-created Rocky Mountain National Park, the latest land among the clouds to be taken under the protection of the shield of the American government. Among these peaks are Long's Peak, Hague Peak and Arapahoe Peak. Long's Peak is the central point of the new park. It is perhaps the peak worthiest of great fame in the Rocky Mountains, though, of course, it is Pike's Peak that is most frequently on men's lips when the towering domes of the Rockies are spoken of.

Long's Peak is just about 100 feet higher than Pike's, and from sea level it reaches 14,271 feet toward the sky, and is approximately fifty miles north of Denver. Lieut. Pike, whose name was given to the most celebrated point of the Rockies, gave to the peak now called Long's Peak the name of Great Peak. That was back in 1806. In 1820 a United States exploring expedition under command of Col. S. H. Long determined a great variety of useful data about that part of the world, and the name of the chief officer of the expedition was given to the highest peak of the chain of mountains which came to be called the Rockies.

Hague Peak is north of Long's Peak, and its top is 13,832 feet high. Arapahoe Peak flanks Long's Peak on the south, and is 13,520 feet above sea level.

Albert Bierstadt painted a number of scenes in the region dominated by Long's Peak, and that peak appeared in a painting by that eminent artist which hung at one time in the rotunda of the Capitol. Bierstadt is represented at the Capitol today by two paintings, one "The Entrance into Monterey" and the other "Discovery of the Hudson," both of which hang in the Speaker's lobby, House of Representatives. His canvas, "Mt. Corcoran," is owned by the Corcoran Art Gallery.

Among the many interesting facts concerning this region which were presented by Enos Mills, "the father of the Rocky Mountain National Park," or developed during the discussion of the almost unanimously approved project, was one that in 1872 the Earl of Dunraven fell in love with this region during a hunting trip and sought to possess himself of a great domain. It has been written that the Earl and his agents did their best to wrest it from Uncle Sam on the homestead basis, but their claims were disallowed by the Land Office. This region for some years has been a national forest reserve, but there is a wide difference between a national forest and a national park. In a national forest lumbering, mining, quarrying and grazing are allowed under certain restrictions. In a national park nature is not molested by private industrial activities.

GRASS AS A DRINK.

Many Cattle in the Hawaiian Mountains Find Food and Drink in the Wonderful Maninia Grass.

[Baltimore American:] The proverbial horse which can be led to water but which cannot be made to drink exists in large numbers in the Hawaiian Islands. Among the cattle he has thousands of cousins of the same procivilities.

It is a surprising statement to make, and yet one that is literally true and so commonplace that no one there thinks anything about it, and there are hundreds of horses and thousands of cattle which never take a drink of water through the whole course of their lives.

On all the islands the upper altitudes of the mountains are given up to cattle ranges. The cattle run wild from the time they are born until they are rounded up to be sent to the slaughter-house. Except during possibly two or three months of the rainy season there are no streams or pools of water in any part where the cattle range.

But everywhere there grows a recumbent, jointed grass, known by the native name of maninia. This is both food and drink, says a recent traveler. Horses and cattle grazing on it neither require water, nor will they drink it when offered.

Our first experience with this fact was on a trip to Heleakala. A party were mounted on horses, which had just been brought in from the range. The journey they made was fourteen miles, in which distance they ascended 9000 feet. The party started in the afternoon, and at sunset halted for supper. They thought it strange that the horses should leave a feed of grain to nibble the scanty grass which grew near-by, but were willing to trust their instinct in the matter.

However, before starting they insisted that they be given water. The native guide demurred, saying that they didn't need it, but with the good-natured compliance of his race, yielded to requests, and led a detour of about a mile, which brought the party to a ranch house where there was a well. But to the utter amazement of the travelers the horses would not drink.

They took it as another case of instinct and assumed that the water, for some reason, was not good and so refrained from drinking it themselves. It was not until the return the second day to Kawaapae that the travelers learned the secret of the wonderful maninia grass.

Conscription in England.

[Manchester Guardian:] If England had an emergency conscription for the present war, who would be taken and who would be left? Just a hundred years ago, when invasion seemed imminent, conscription existed for all practical purposes. By the militia act of 1808, suspended in 1816, every unmarried man from 18 to 45, not being an eldest son, was compelled to serve and undergo regular training unless he could procure a substitute.

YANKEE TRADERS IN LONDON.

Americans with Everything Imaginable to Sell Crowd the Hotels, Even Using Bathrooms as Sample Rooms.

[New York Sun:] The west end of London hotels are crowded with American business men, among them many colonels and not a few judges, eager to sell clothing, foodstuffs, fodder and everything else under heaven to Great Britain and her allies.

"Elegant salons" have been turned into stockrooms, and everywhere Americans engage in whispered conversations with foreign-looking gentlemen with the invariable ribbon in their buttonholes.

Many of the Americans represent large manufacturing concerns, and they deal specifically with one or two articles. Others are prepared to sell anything and everything, from a cavalry charger to a bootlace. The consequence is a whirl and a complication which must be very trying to European nerves.

In one apartment in a well-known hotel the other day two gentlemen were discussing the prices of 10,000,000 overcoats in the bathroom. Four others, with their hats on and smoking cigars, were sitting on the side of unmade beds, negotiating the purchase of motor lorries. In another bedroom a New Yorker still in his pajamas was working out the freight charges on horses.

Indeed, if the United States is doing half the business suggested by all this activity, President Wilson need have no fear that this country will suffer economically from the war. Indeed, the demand for all sorts of American goods by Belgium, France and Russia, to say nothing of Great Britain's necessities, must more than compensate for the loss of German war goods trade.

TO DETECT POISONS.

An English Chemist has Found a Way to Use the Quartz-lensed Spectroscope to Locate Drugs.

[Detroit Tribune:] Chemists, police officials and physicians are intensely interested in the new discovery of J. J. Dobbie, F.R.S., the principal chemist of the English government laboratories at London, who has concentrated public attention upon the great value of the spectroscope as a means of detecting poisons such as strychnine, cocaine, morphine and similar dangerous drugs.

By throwing the ultra-violet part of the spectrum from such a source of light as is obtainable from sparking such a metal as iron, through the lenses of a quartz spectroscope, the lines of these drugs can be distinctly located. Each drug it has been found, produces a characteristic kind of lines.

Hereafter when a person dies under circumstances suspicious of poison, the mixture of his or her stomach contents or other tissues will be taken to a physical laboratory and exposed to the quartz-lensed spectroscope with a sparking light from iron. If any of these fatal poisons are present their characteristic lines will show in the ultra-violet part of the spectrum and the exact cause of death will be revealed. A quartz-lensed spectroscope is used instead of glass, because glass cuts out the ultra-violet rays.

The most minute particle of poison can now be detected in this revolutionary fashion. Even as little as one five-hundredth of a grain of strychnine was thus found by Dr. Dobbie.

Doing Good Work.

[Philadelphia Record: "That man Scribbler turns out pretty good work," said the publisher's reader.

"Yes, he isn't successful enough yet to turn out poor work," replied the publisher.

EXTRA!!

What 15 Pahvant Valley Farmers Say

1—I weighed wheat grown this year on Pahvant Valley land that went as high as 72 pounds to the bushel.
F. E. BELSTON.

2—I believe 100 per cent. profit per year can be made in alfalfa seed and sugar beets on land in Pahvant Valley, at present prices.
O. B. LANDON.

3—On 70 acres I cleared high and dry above all expenses $6000 on alfalfa seed last year.
J. C. HAWLEY.

4—On 40 acres of Pahvant Valley land I have netted as high as $2500 in one season.
HENRY HUFF.

5—Pahvant Valley has the world beat for sugar beets. There is big money in the hog industry here.
M. F. STEELE, JR.

6—I can't say too many good things about this country. It is a land of opportunity.
LUDWIG VOLLHARD.

7—This is a place that will please any Californian. My advice is to come now while land is cheap.
A. J. PRICHETT.

8—I consider land here twice as valuable from a productive standpoint as any land in the Middle West.
J. H. HALL.

9—This is a wonderful country and I am here to stay and make money.
FRED ROCK.

10—I came to Pahvant Valley with $1100, July 12th, 1912, and my farm and stock will soon be worth $10,000.
HY SHERER.

11—For hogs and dairy this country cannot be excelled.
S. W. WESTERN.

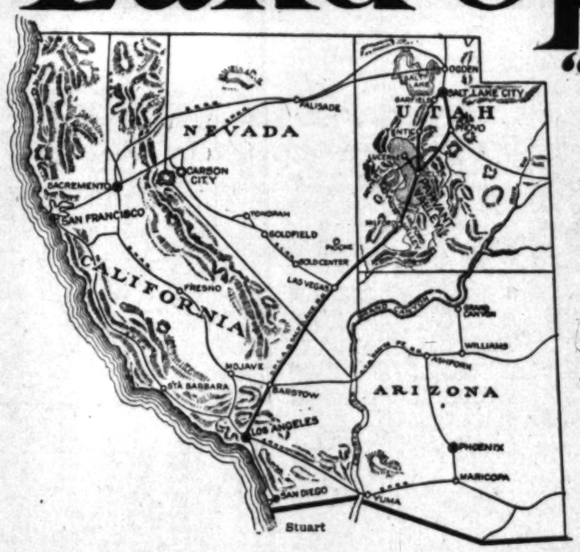
12—There are great chances for a man to succeed here with a little money to start, say about $2000.
ISAAC JACOBS.

13—We have succeeded in sugar beet raising here beyond all expectations.
MYRON ABBOTT.

14—The Pahvant Valley gravity irrigation system has no superior in the West.
A. ACKERMAN.

15—I think this country is far superior to the famed San Joaquin Valley.
J. B. SEAMS.

Land Opening



"Milford Extension" in Pahvant Valley, Utah

On Main Line of Salt Lake Railroad—

Under $1,000,000 Gravity Irrigation System

Practical, hard-to-satisfy farmers get ready! The best land and water opportunity offered in 10 years will soon be open to you. Fertile land in a valley of contented farmers—a valley of abundant crop yields—land and perpetual water right for less than it actually costs to irrigate by pumping in California, awaits you in the rich Pahvant Valley of Southwestern Utah.

$70 per acre for Land and Perpetual (Gravity) Water Right

$25

An Acre Down

Balance in 10 years' time. Main and branch line railroads run through the land. General farming conditions unsurpassed in the West—Ideal for grain, alfalfa, sugar beets, dairying, hogs, poultry, etc. A settled community—a proven district—Good roads, good schools, churches, etc. Wonderful climate, fine, bracing mountain air—good, pure water. Special low homeseekers' rates from Los Angeles on Wednesday and Saturday each week.

This land is watered by a $1,000,000 gravity irrigation system built by the Delta Land & Water Company. The system has been approved by the State Engineer and the State Land Board and it has been in successful operation for four years. You will own your own water right for all time to come. When your water stock is paid for, you will have a free water supply forever. The estimated annual maintenance cost of the water system is between 30 and 40 cents per acre. The State of Utah has fixed the price at which these valuable water rights are sold. That is why you are enabled to get this Pahvant Valley land with perpetual water right for so little money.

You will be in a thoroughly proven general farming district, with good schools, churches, hotels, etc. Sugar beets alone have netted Pahvant Valley farmers the entire cost of the acreage on which they were planted in one season. A crop of alfalfa seed has returned more than $100 in seed alone on one acre. Pahvant Valley is one of the safest and most profitable alfalfa, alfalfa seed, sugar beet, cattle, hog and dairying districts in the west. The Pahvant Valley farmer is afforded the highest priced markets for everything he can produce. Climatic conditions are most desirable. The elevation is 4600 feet. A long, even growing season. Open winters. Pure lithia drinking water. All stock thrives vigorously. No hog cholera. Wheat yields 40 to 60 bushels per acre, oats 70 to 100 bushels per acre, barley 60 to 90 bushels per acre. The kind of land that quickly pays for itself.

Write for new booklet just off the press containing sworn testimonials by Pahvant Valley farmers, giving facts, figures, crop records, etc. Every farmer who seeks an opportunity to better himself should secure this booklet at once. The Pahvant Valley opportunity is the last of its type that the west will ever offer. Make reservations for opening excursion at once.

Western Securities Company
710-712 Hollingsworth Bldg.,
Sixth and Hill Streets,
Los Angeles, California.

At the Front.

THE RICH COUNTY OF KERN.

New Agricultural Industries Added to the Wealth-producing Factors of a Great Dominion. Not Only Oil and Gold but Grand Soils for Agriculture—Achievements and Prospects and Growth in Population.

THE State of California is so vast in area, so rich in resources, and is possessed of so many opportunities that it is too colossal for the average brain to grasp. There are valleys in California so broad, so rich in resources and so capable of development that they constitute an empire in themselves. Indeed, the great San Joaquin Valley is almost as incomprehensible in this respect as the State itself.

It is proposed in this article to confine the consideration to a single county, Kern, in the southern end of the San Joaquin Valley. County? Why, this one political subdivision of the great State of California has territorial area and wealth enough to make the basis of a dominion in itself. This county contains 8050 square miles, or approximately 5,121,920 acres. The population? Not enough to make a great city! The latest figures give it at 37,715. To be sure, fifteen years ago the population of the county was only 16,480, and the decade and a half shows an increase of 21,235, or 128.8 per cent.

Not to go out of our own country, Rhode Island possesses a population of 508.5 to the square mile. At that rate the population of Kern county would come to more than 4,000,000 inhabitants. In other words, there is opportunity for nearly 4,000,000 people to go into Kern county, establish homes, make money, become rich and found independent fortunes. Combine with Kern county its next neighbor, Tulare, and we have an area of more than the whole kingdom of Belgium, with 7,500,000 population. This European kingdom and the Kingdom of Saxony have about one human being to every acre of land in the kingdom. At that rate Kern county would have a population of about 5,000,000 human souls.

RICH SOILS.

Of course, these possible figures depend upon the capacity of the soil to maintain the population in comfortable circumstances. The arctic regions or the Desert of Sahara will not support a dense population. What then about the soil and other resources of Kern county? There is no equal area in the world with better soils than Kern possesses. There are few so well supplied with water, and fewer with so salubrious a climate. It is not only the surface of the soil that is prolific. Beneath it lies untold wealth. Think of this county producing one-tenth of the world's oil, the development in 1914 being worth $36,025,000! Kern county has the finest gold mines in the State of California, and tungsten mines of world-wide pre-eminence. In connection with its oil wells, it has the greatest supply of natural gas known in the world.

The development of the county is going on very rapidly. Two years ago, about one-seventh of the area was vacant public land, for any comer to take up. Since July 1, 1913, thousands have gone into the county and taken up a great deal of this public land, leaving little remaining, excepting that remote from transportation or in mountain valleys, not accessible to easy settlement.

MOUNTAIN STREAMS.

To the east of Kern county lie the grand Sierra Nevada Mountains, with scenery as sublime as anything in Switzerland, and here are forests of a magnificence not known anywhere outside of America, with possibly the exception of Russia. From these snow-capped mountains flow magnificent streams of water through immense forests, some of them being of the giant redwood species, remnants of the primeval world and still gigantic in their proportions. These streams furnish the means of producing thousands of horse power of electric current, some of which is already developed, but much of which is still going to waste. With the oil and the electric current, Kern county offers the cheapest motive power for manufacturing in the wide world.

Below these mountains stretches a vast undulating plain as fertile as man ever harvested a crop from. The streams coming down from the mountains furnish water for irrigation in abundance, and here is one of the greatest advantages the California farmer has over his competitors elsewhere. He never lacks for water, never has it come in torrents, but always has it in abundance, and applies it when and as he will. This insures him an absolute certainty of not only annual crops but under the benign influence of the mild climate of the State insures the farmer several crops in the same season, and these same influences secure him the possibility of a variety of crops known only in California. For ages the rivers of the county have been washing down detritus into the valley, and the soils are all alluvial deposits, in places sixty feet deep. Such soils are absolutely inexhaustible.

THE CROPS.

In the census year 1910, the 1167 farms in Kern county produced crops of a value of nearly $2,000,000, with the expenditure of less than $1500 for fertilization of the soils. Note the development of the past five years, which has brought the crop valuation in 1915 to $6,500,000. Yet there was scarcely any increase of the amount spent for replenishing. There are very few soils in the world that would produce crops of citrus fruits, of deciduous fruits and grapes, without heavy fertilizing. These crops in Kern county in 1914 came to a value of nearly half a million dollars, and yet there was scarcely any money spent in fertilizing.

Kern county has wisely established exhibits of its products at San Diego and San Francisco. Under the auspices of its Board of Trade, the county maintains an exhibit at Bakersfield. At these three points visitors to the expositions and California tourists in general will be able to see exactly what this great county is capable of producing. The advantage of visiting Bakersfield is manifest in that there will be an opportunity to visit the productive orchards lying right in the vicinity.

Until quite recently the agricultural resources of the county were not made prominent. More attention was paid to the mineral resources. But the time has come to call emphatic attention to the possibilities of these wonderful soils under the invigorating influences of California suns and stimulated by abundance of water for irrigation. It was not until the people of Los Angeles and other parts of Southern California became attracted to the San Joaquin Valley that much was done in the way of developing this portion of the State. All of the valley in the old days was overrun with vast flocks of cattle, sheep and horses that required several acres to maintain one animal. Under such conditions, of course, the population was very sparse, and prosperity was confined to a few large landholders. With the coming of Los Angeles business men into the valley a great change was wrought. In the old days, of course, without railroad facilities, live stock production was not only the most remunerative but about the only one possible. With two lines of railroad traversing the valley from end to end, and with several branch lines cutting it in every direction, these conditions have been changed. With the coming of the Southern Pacific Railroad about forty-five years ago, cattle raising gave place in large degree to grain production. Tulare county, which at that time included Kings, in 1878, or thereabouts, sent down to tidewater at San Francisco from a single crop 14,000 flat cars loaded with grain for European markets. The plains of Kern are entirely similar to those of Tulare county. In fact, the whole of the San Joaquin Valley is made largely of one piece. The fact that other counties in the valley developed agricultural productions sooner than Kern came from the fact that a large part of the territory of Kern was held by a few people who used it for stock-raising purposes.

Of late years the agricultural development of Kern has gone on apace. The adaptability of the soil for grain-growing scarcely needed to be proven, for it was a self-evident fact, and it caused no surprise among the old residents when the growing of wheat, rye, oats, barley, Egyptian and kaffir corn, maize and millet became a staple industry. With plenty of water for irrigation on such fertile soils, and with such salubrious climatic influences, it became common to harvest from fifteen to forty-five sacks of grain to the acre, each sack containing about two and a quarter bushels. With this development came the planting of alfalfa meadows. There are now 100,000 acres in Kern county devoted to this kind of farming. Several cuttings a year take place, the crop amounting to from eight to fourteen tons per acre per year.

NEW INDUSTRIES.

The above are all common or general farming enterprises. Kern county is now noted for its rice, sugar-beet and bean crops. The rice industry is the newest of all, but in the opinion of those who are engaged in the industry it is to be a permanent and very remunerative branch of farming. In the district around Pond, Wasco, McFarland and Delano large areas are in process of development for rice production. These towns are in the semi-tropic section of the county, heretofore noted for its abundant crops of alfalfa and the cognate dairying industry. Indications point to at least 5000 acres of rice, 1500 acres of sugar beets, and at Lerdo this spring it is expected that 400 acres will be planted to beans. Those who have seen the county develop know that these figures are but an earnest of what is to come, and that these new industries are but forerunners of many to follow. The hope is entertained that cotton will become a standard crop in Kern county, and there is no doubt about figs and dates becoming important industries.

Five years ago there was very little horticultural or viticultural enterprise established in Kern county. Tentative efforts were just being made. These efforts proved so successful that the setting out of trees and vines has gone on at a very rapid pace.

A COMPARISON.

By way of comparison let us see the actual progress made in tree planting since 1910:

	Acreage, 1910.	Acreage, 1914.
Apples	100	1,957
Pears	190	1,082
Oranges	100	1,672
Olives	40	525
Peaches	600	1,050
Prunes	200	542
Apricots	200	385
Plums	50	150
Totals	1,480	7,363

The above figures are furnished by Kent S. Knowlton, horticultural commissioner of Kern county, and do not include trees recently set, or in process of planting, amounting to something over 200,000, all told. In the Tehachepi district, for example, thousands of apple, pear and cherry trees are being planted in its four beautiful valleys—Tehachepi, Cummings, Brites and Bear. Likewise grapes and currants in profusion have there found a habitat, destined to make viticulture one of the county's great sources of wealth. In this section attention is directed in particular to the Ramina ranch, adjoining the town of Tehachepi. Here J. W. Jennings has created improvements that are most striking. The pear industry, for example, for which the entire section is famed, reaches the zenith of perfection. In fact, Tehachepi grows a pear of quality and endurance, equaling, if not surpassing, the product of any other locality in the State. Of the 3000 acres of deciduous fruits in this region the pear predominates, though apples and other fruits of the highest grade abound. A sandy-loam soil, at an elevation of 4000 feet; a mild snowfall followed by an annual average of thirteen inches of rain — these associated with an abundance of gravity water for irrigation make a condition most promising. Such is Tehachepi, the new fruit region, which, upon completion of the State highway, will be within two hours of Los Angeles.

Other prominent fruit centers which are attracting much attention are the Weed Patch, Wasco, McFarland, Shafter, Delano and Famosa. At Shafter, the olive center, the Kern County Land and Water Company is making excellent progress in the development of a tract of 7000 acres, known as the Shafter Colony. Over 2000 acres have been sold to date, a fourth of which is devoted to deciduous fruits. The soil—a sandy loam—is of a very high grade. Potatoes grown here are of the finest quality. In fact, the products in general have attracted much attention. Contented settlers furnish the best evidence of prosperous conditions in any community, and as all here are happy and making money no other testimonial is needed. Shafter is on the Santa Fe Railroad, eighteen miles northwest of Bakersfield.

Ten miles northwest of Bakersfield, in the heart of the most wonderful farming land in the county, is Lerdo. Here the Lerdo Land Company is carrying on extensive developments and effecting most lasting results. The soil here is of the sandy-loam variety, with water in abundance for all purposes. Lerdo is on the State highway, likewise the Southern Pacific Railroad, thus affording most satisfactory means of transportation.

North of Lerdo are the towns of Famosa, McFarland, Delano and other places of prominence along agricultural lines. To pass through this entire region is to understand the possibilities of farming such as Kern county guarantees to settlers. It is unsurpassed from a standpoint of lasting values and production.

CITRUS-FRUIT GROWING.

To the mind of the easterner California is not California without citrus-fruit growing. This industry, which has inspired poets to sing in ancient and modern times, is becoming prominent in Kern county. Nearly 1700 acres of oranges and quite an area of lemons and grapefruit are in a high state of cultivation and producing fine crops. The production of this citrus fruit tells the story of temperature better than figures could do it. It must be realized that the southern end of the San Joaquin Valley belongs really to Southern California rather than to the northern half of the State, and is similar in climate. The temperature records show that the summer climate is 4 deg. cooler and that of the winter 6 deg. warmer than portions of interior Southern California noted the world over for their orange crops. The Kern county people, used to the oranges from San Emidio, say that they are better than any grown anywhere else in the world. Edison is another section where orange country is developing in the most satisfactory way. At this point the Edison Land and Water Company has nearly 600 acres in Washington navels, and nearly every tree is doing well.

STOCK RAISING.

As remarked above, Kern county has long been noted for its live stock production. Of the total of $6,500,000 representing the value of farming in Kern county in 1914, $4,500,000 came from the live stock of the county. The county furnished to the world in these times of high living (when the comic illustrator is fain to represent the cow jumping over the moon,) beef amounting to a value of $4,000,000, while the mutton and wool of the county returned a revenue to the growers of $300,000. Hogs have become recently a source of revenue. Anywhere that alfalfa will grow and dairies are kept, pigs can be brought to the finishing stage in eight or nine months, and then finished off on rolled barley, making pork and ham as solid as marble and as sweet as a nut, being far better meats than can be produced on Kansas corn.

The large cattle ranches governed by the Kern County Land and Water Company, Miller & Lux, Carmel Cattle Company, et cetera, are among the big meat producers of the State. In addition to the wonderful holdings of the Carmel Cattle Company and associated concerns, these interests have recently purchased 4000 acres of rich Kern River bottom land, which is now being irrigated and brought into a high state of cultivation. It is to be used as a stock ranch for the fattening of cattle and hogs for market. Near this irrigated tract of additional 40,000 acres has been for the accommodaiton of for-bred shorthorn stock, thus ing a new industry to be after broad and modern

DAIRYING AND POU

The dairy profits of Kern amounetd to over $400,000 while poultry earned $120,0 promoters. These indi every indication of de amounts this year. With area of over 250,000 acres possibilities are very great increase rapidly as the face is enlarged. For the son poultry culture will values now ensuing to this vocation. Summing farming profits amounting stated, to $6,500,000 in crease over 1910 of nearl it is easy to understand county is one of magnifi nities. It is in every way insuring to future gener ful blessings, which nat uated within its borders.

IRRIGATIO

Gravity irrigation is is confined to the Kern where less rainfall is re other sections. This supply consists of a ser laterals sixteen hundre aggregate, and costing complete. Thirty-five miles of watershed River with the water the total "second fee amounting to 3482.5. of water is that at given point at the foot each second

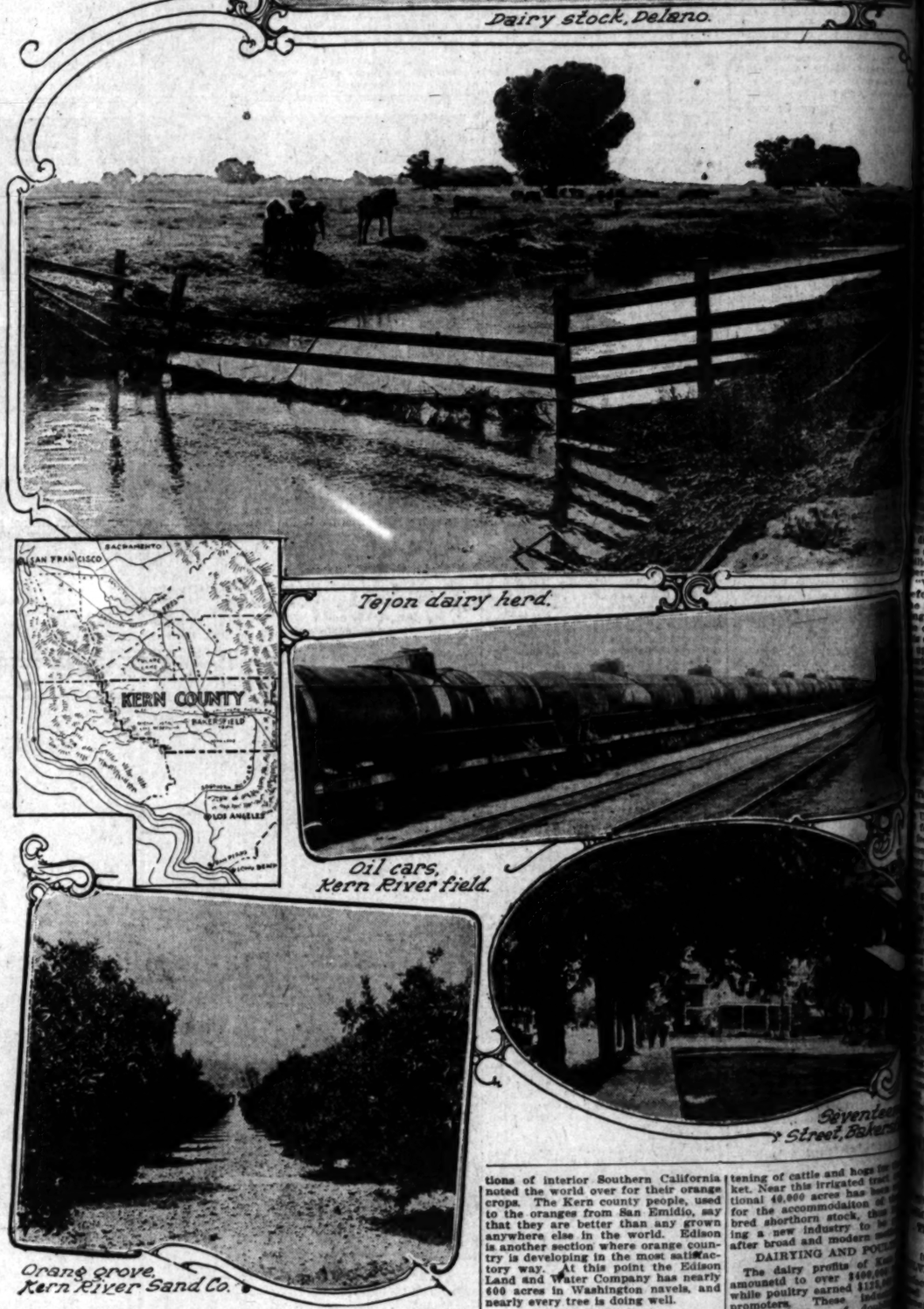
(Continued on P



Irrigating canal—Miller and Lux Ranch near Bakersfield.



Dairy stock, Delano.



Orang grove, Kern River Sand Co.

Tejon dairy herd.

Oil cars, Kern River field.

Seventeenth Street, Bakersfield.

Products, industries and beauties of prolific Kern county.



MISSION ACRES

$50 CASH

$10 per month—full acres as low as $495

Raise Chickens—



—Belgian Hares—



—Squabs



—at Mission Acres you will find that "ideal acre" that you have longed for — where you can live right at Nature's heart in the famous "beauty valley" of San Fernando, near the quaint, old historic San Fernando Mission—on a wide, paved, electric lighted boulevard, a suburban electric line (quick transportation to Los Angeles) at your very door. Plenty of good water and at little cost. Have you heard how fast these select acre homesites are selling? Visit Mission Acres and you'll know why.

FREE AUTO EXCURSION

Wednesday, Mar. 31st and Saturday, April 3rd

Get your lungs full of this delicious blossom-scented air, hear the spring songs of the birds, visit the picturesque San Fernando Mission, see the wonderful view of velvet green foothills and distant snow-capped mountains. Apply at once for free tickets.

Free Lecture on Belgian Hare Raising

Tuesday, March 30th at 7:45 P.M.

Mr. F. P. Caldwell will deliver a free illustrated lecture Tuesday evening, March 30th, in the large ground floor lecture hall of this company, at 433 South Hill street. Mr. Caldwell is well known as one of the most competent and successful breeders of Belgian hares in the Southwest. His Royal Red Rabbit Ranch is one of the show places of Southern California. The lecture will deal largely with the Belgian hare industry as a practical money-making proposition — and will be illustrated throughout by interesting pictures made from photographs taken on Mr. Caldwell's ranch. Lecture is absolutely free—beginning at 7:45 p.m.

Angeles Mesa Land Co.,

433 S. Hill St., Ground Floor.

F2387 Main 988

"California."

AN ELECTRIC BATTLESHIP.

Superdreadnaught California to Run by Electricity.

First and Only Warship of its Kind in Our Navy.

Cherished Dream of Inventors will be Realized.

The United States Battleship Cali- will be driven by electric mo- This is the exact truth, and yet, equalified, it is likely to be mis- derstood. The California will have ibs on coal like any other battle- The coal will be fed to boilers grimy stokers and burned to turn r into steam. This steam will pro- the ship, but not directly. The ines through which it forces its will drive huge electric gener- , and the current thus produced be led to the vessel's stern, where will turn the propellers by means enormous electric motors. The ion of the electricity, therefore, ilet of short-distance power-trans- sion, and its advantage will be that does away with the huge and costly of shafting. Says Waldon Fawcett, iting in the Technical World Maga- e (Chicago, March:)

The first and only electric battle- e will be added to the United s Navy within two years. The dreadnaught California, which be constructed at the Brooklyn yard, at a cost of about $7,000,- has been chosen as the exponent this radical and significant innc- e in marine-engineering practice. new battleship will derive her r for propulsion from turbo-gen- rs of exactly the same type that e long been in successful use on

r years past inventors and elec- ns have cherished the dream of ctric battleship in the full of the term. Gradually our n warships have been electrified it seemed as though any of them merit the title of an electrical Practice has progressed until task aboard ship, from peeling oes to turning the monster gun is performed by electricity. ver, there was the one—and only ining task of driving the ar- d through the water that elec- thusiasts longed to see accom- by the magic current, but rking out of this idea present- parently insurmountable diffi- Some time was lost in the so- of the problem, for a number ctrical engineers proceeded on ory that because conditions are so different from those it would, perforce, be neces- devise apparatus wholly dis-

at the United States is to have orld's pioneer electrical super- naught, and to have it by means ctrical energy-producers of the ation, simple, dependable form, directly due to the success which attended the operation of the new ller Jupiter—the first electrically- erated naval vessel.

"With the example of the Jupiter fore them, the engineer officers of e navy have voted in favor of pin- g their faith solely in electricity in e case of the giant California. With electric battleship following close- upon the heels of the recently au- ed battleships that are to be pro- with oil-burning engines, it that the records made by Uncle novelties in the battleship line watched with particular inter- all maritime nations. The Cali- will be required to make mere- same speed, twenty-two knots, ill be exacted of her sister the Mississippi and the Idaho. vy officials believe she will ex- this by a considerable margin. The California will rank as the battleship yet constructed for United States Navy. She will be feet in length, 97 feet breadth, feet draft, and will have a dis- ment of 32,000 tons. Her effi- as a fighting machine may be ed from the fact that she will a main battery of twelve 14- guns and a torpedo defense bat- which is very important in view lessons of the present war, of two 6-inch rapid-fire guns.

the electrical installation in the ia there will be no direct-con- turbines, but instead the power transmitted to the slow-speed motors, a scheme will obviate much of the strain crank shafts. The fact that speed impulse turbine will al- erate in the same direction— will not be reversed—will eliminate trouble with the

screws will drive the Califor- the electric power plant will of two separate and distinct ions, each furnishing power screws."

TORY WHEELS SET TO MOVING.

ERY OF CULVER CITY ACARONI PLANT GIVEN TRY-OUT LAST WEEK.

SPECIAL CORRESPONDENCE.]

VER CITY, March 27.—The ture of macaroni was com- last week in the Panama Company's plant at Culver ches the intricate machinery is first try-out. The plant to be one of the most modern type in the country, having sanitary advantages which featured by the company in tsting of its various brands. of the formal opening of the ment will be announced

P. Davidson will start a hand- two-story residence on Main t week.

E. Studebaker has had plans for a five-room residence t on Welsh avenue.

ment work in the new 200- dition, known as Greater Cul- City, is now actively under way. work is being established, s are being laid and trees planted in the parking

THE COACHELLA VALLEY.

ubdivision of five and ten-acre the Coachella Valley has re- completed by the South- rnia Home Builders. The on the market comprise of the 7200-acre subdivision of the company between In- Edom. The property is being under the name of Edom



"California."

N ELECTRIC BATTLESHIP.

dreadnaught California s Run by Electricity.

nd Only Warship of its Kind in Our Navy.

ed Dream of Inventors will be Realized.

United States Battleship Cali- will be driven by electric mo- This is the exact truth, and yet, nged, it is likely to be mis- ded. The California will have on coal like any other battle- The coal will be fed to boilers stokers and burned to turn te steam. This steam will pro- ship, but not directly. The through which it forces its drive huge electric gener- nd the current thus produced ed to the vessel's stern, where turn the propellers by means ous electric motors. The of the electricity, therefore, of short-distance power-trans- and its advantage will be that away with the huge and costly afting. Says Waldon Fawcett, in the Technical World Maga- (Chicago, March:)

first and only electric battle- ill be added to the United Navy within two years. The readnaught California, which constructed at the Brooklyn rd, at a cost of about $7,000,- has been chosen as the exponent radical and significant innc- s marine-engineering practice. battleship will derive her r propulsion from turbo-gen- of exactly the same type that ng been in successful use on

years past inventors and elec- have cherished the dream of ric battleship in the full of the term. Gradually our warships have been electrified eemed as though any of them erit the title of an electrical Practice has progressed until at aboard ship, from peeling in turning the monster gun is performed by electricity. there was the one—and only ing task of driving the ar- through the water that elec- thusiasts longed to see accom- by the magic current, but ing out of this idea, present- ently insurmountable diffi- me time was lost in the so- of the problem, for a number ical engineers proceeded on ry that because conditions e so different from those would, perforce, be neces- evise apparatus wholly dis-

the United States is to have rld's pioneer electrical super- ght, and to have it by means rical energy-producers of the ive, simple, dependable form, rectly due to the success which ttended the operation of the new r Jupiter—the first electrically- rated naval vessel.

With the example of the Jupiter efore them, the engineer officers of e navy have voted in favor of pin- ir their faith solely in electricity in one of the giant California. With battleship following close- on the heels of the recently au- battleships that are to be pro- with oil-burning engines, it that the records made by Uncle novelties in the battleship line watched with particular inter- all maritime nations. The Cali- will be required to make mere- same speed, twenty-two knots, ld be exacted of her sister the Mississippi and the Idaho. e officials believe she will ex- this by a considerable margin. California will rank as the battleship yet constructed for ited States Navy. She will be et in length, 97 feet breadth, draft, and will have a dis- t of 32,000 tons. Her effi- as a fighting machine may be from the fact that she will main battery of twelve 14- and a torpedo defense bat- is very important in view ons of the present war, of 6-inch rapid-fire guns. electrical installation in the there will be no direct-con- ines, but instead the power mitted to the propellers low-speed motors, a scheme viate much of the strain crank shafts. The fact that ed impulse turbine will al- e in the same direction— will not be reversed—will eliminate trouble with the

screws will drive the Califor- ia electric power plant will of two separate and distinct , each furnishing power ines."

ORY WHEELS SET TO MOVING.

RY OF CULVER CITY RONI PLANT GIVEN L-OUT LAST WEEK.

[SPECIAL CORRESPONDENCE.]

CITY, March 27.—The of macaroni was com- t week in the Panama Company's plant at Culver the intricate machinery he first try-out. The plant is one of the most modern in the country, having nitary advantages which ured by the company in ing of its various brands. of the formal opening of the will be announced

Davidson will start a hand- ery residence on Main week.

Shadebaker has had plans for a five-room residence on Welsh avenue. ment work in the new 200- , known as Greater Cul- is now actively under way. k is being established, are being laid and trees planted in the parking

COACHELLA VALLEY.

ision of five and ten-acre the Coachella Valley has re- ompleted by the South- ia Home Builders. The on the market comprise subdivision of the 7200-acre of the company between In- ton. The property is being under the name of Edom

(Continued from Fifth Page.)

Attractive Double House.



Residence at No. 1800 North Harvard.

Two-family residence planned and built by Frank E. Hartigan for H. Ruenits.

Central California.

LARGE TRACT OF OLIVE LAND SOLD.

PORTERVILLE PROPERTY TO BE PUT ON MARKET.

Thousand-acre Suburban Holding will Soon be Under Irrigation. Early Subdivision Assured—Los Angeles Man Transfers Valuable Ranch.

[SPECIAL CORRESPONDENCE.]

PORTERVILLE, March 26.—Of exceptional importance in the development of the suburban district to the south and west of Porterville is the sale of 960 acres of olive and fruit lands this week by Dr. C. Edgar Smith of Redondo Beach to H. S. Bachman of this city. Mr. Bachman has started the construction of a complete irrigation system for the land and expects to market the tract in ten and twenty-acre orchard holdings.

D. Freeman, formerly of Reno, Nev., has purchased from S. M. Williams a sixty-three-acre tract of alfalfa land north of the city limits. Mrs. Minnie E. Fulton of Fresno, has sold to J. T. Barnett, formerly of San Jose, a 160-acre tract of alfalfa land west of the city. As part consideration Barnett transferred to Mrs. Fulton a ten-acre tract of young oranges in the Globe district. Barnett expects to engage in the raising of thoroughbred stock.

O. B. Stockdale of Lone Star has purchased from D. B. Harris a forty-acre tract of alfalfa land in the Alta district, paying a reported price of $12,000. Mrs. Ellie H. Rogers of Fresno has bought from C. E. Crawford of Reedley 189 acres of raw alfalfa land in the Alta district at a consideration said to have been in excess of $20,000.

J. P. Wedel and A. H. Schwan of Upland, who lately put out 160 acres of early navel oranges on their property in the Success district, were here this week to let the contracts for planting an additional eighty acres of their holdings, giving them a total of 240 acres out of the 400-acre tract now out in oranges.

M. N. Newmark of Los Angeles has sold to the Visalia Land Company 520 acres of alfalfa and olive lands, situated just south of Porterville, in the Campo Verde district, the consideration being given at $40,000. It is understood that the new owners will complete an irrigation plant on the property and will shortly start surveying for subdivision purposes.

Other deals of the week follow: Henry Slinkard to F. B. Orr, eighty acres of meadow land in the foothills east of here; Mrs. D. B. Howell to Charles G. Howell, eighty acres of alfalfa land, west of city; J. C. Wells to George S. Wells, twenty acres of orange land in the Deer Creek district; Mrs. Blanche Cole to Mrs. F. M. Martin, ten acres fruit land, north of Porterville; William Brown to L. N. Cornell, twelve acres of alfalfa land, just north of city limits, and H. H. Beckwith to Mrs. Lydia Vaughn, section of grazing land, east of here.

PRIZES FOR LAWNS.

Ontario Chamber of Commerce Launches Civic Beautification Campaign.

[SPECIAL CORRESPONDENCE.]

ONTARIO, March 27.—With an offer of twelve cash prizes monthly as a special inducement, the Civic Beauty Committee of the Ontario Chamber of Commerce has launched a campaign which they believe will result in Ontario's blossoming as the rose. Residents are urged to give special attention to flowers and lawn. The committee is encouraging the planting of bright showy flowers in both yards and parkways and the general appearance of the street in front of property will be taken into consideration in the awarding of prizes.

The city has been divided into four sections and in each of these three prizes will be awarded monthly. The contest opens April 1, and the first prizes will be awarded May 1.

The installation of a model poultry ranch is the latest project for Chaffey Union High School, this city. At a meeting of the Board of Trustees this week it was decided to proceed at once with plans for the necessary preliminaries.

The ranch will be stocked free of charge by members of the Ontario Poultry and Pigeon Association, which interested the school board in the plan originally. It is believed that the model chicken farm will prove a great benefit, not only to pupils, but to poultry men in this section generally, as well.

INVESTOR BUYS RANCH.

Los Angeles Man Pays Cash for Land in Northern California. Property Mostly Under Cultivation.

A Stanislaus county property, known as the Dallas ranch, consisting of 132 acres, was purchased during the week by A. J. Harpstrite, a Los Angeles investor. The holding is under the Turlock irrigating system. Of the total area, twenty-two acres are in alfalfa, sixty-five acres in corn and twenty acres in black-eyed beans. The rest is to be put in potatoes.

The consideration is reported by E. K. Albrecht, agent for the buyer, at $27,500 cash. The seller, Mrs. Minnie J. Chapman, was represented in the deal by William Connelly.

The land lies north of Merced, between the towns of Hickman and Waterford. It has been leased for the new owner by Mr. Albrecht.

FOR TWO FAMILIES.

Double House of Concrete and Tile Construction Completed on North Harvard Boulevard Site.

An attractive residence of the two-family type has just been completed by Frank E. Hartigan for H. Ruenits at No. 1800 North Harvard boulevard. The place was planned to accommodate the family of Mr. Ruenits himself and that of Irving Hillner, his son-in-law. The improvement represents an investment of about $15,000.

The dwelling is of concrete and tile and contains fifteen rooms and three baths. The interior finish is in mahogany, oak, Circassian walnut and gum wood. The walls are covered with decorated tapestries.

RIVERSIDE MEN BUY VILLA SITES.

BANKER AND CITRUS GROWER ACQUIRE FIFTEEN LOTS IN BRENTWOOD PARK.

Two wealthy residents of Riverside have just become the owners of large villa sites in Brentwood Park through the purchase of a group of fifteen lots in this beautiful subdivision through J. Albert Campbell of the Braly-Janss Company, selling agents for the property. The buyers are Stanley J. and Pember S. Castleman. The purchase price aggregates $27,000.

Arrangements are being made to have the property landscaped and otherwise beautified, and within a short time the new owners expect to begin the construction of houses of the Italian villa type on the property. The fifteen lots take in a long stretch of frontage on McKinley drive, overlooking the ocean. The property is a short distance from San Vicente boulevard and the rim of Santa Monica Canyon.

Stanley J. Castleman has been engaged in the banking business in Riverside for a number of years, being an officer of the First National Bank of that city. His brother is the owner of valuable citrus groves in the district.

GROVES CHANGE HANDS.

Pittsburg Man Buys Five-Acre Lemon Property—Mixed Orchard Sold by Los Angeles Woman.

[LOCAL CORRESPONDENCE.]

SAN DIMAS, March 27.—Mrs. Sarah M. Warfield of Los Angeles has sold to J. A. Clephane a house on the north side of Fourth street, in San Dimas. Mr. Clephane gave as part of the $2500 consideration lots on East Fifth street in Pomona.

Harry E. Walker has purchased from E. H. Skinner of Los Angeles, ten acres at the corner of Valley Center and Cienega avenue. The land is planted to oranges and lemons. The consideration is said to have been in cash.

Martin L. Torrey has sold a five-acre young lemon grove to Julius Rein, who came here recently from Pittsburgh, Pa. Mr. Rein expects to move on to the property soon.

SELL SITE FOR HOME.

Realty Men Report Transfer of Residence Property—Tabernacle to be Removed to South Pasadena.

[SPECIAL CORRESPONDENCE.]

SOUTH PASADENA, March 27.—Washburn Brothers report the sale of a lot owned by them to Mrs. Agnes Dunn. The site, which is 50x178 feet in size, is on the north side of Bank street, between Marengo avenue and the Southern Pacific Railway. Mrs. Dunn will build a residence on the property.

Carpenters, under the direction of E. H. Stanford, are dismantling a tabernacle which has been in use in Glendale for some time past, and will reconstruct the building on the Y.M.C.A. grounds in this city.

R. N. Nikcevich and Mirko N. Pekic, sewer contractors, have set up permanent offices in the bungalow office building, corner of Mission street and Fair Oaks avenue. Mr. Nikcevich was one of the principal contractors of the main sewer system in this city.

WILL ADD TO GROUP.

New Building Projected by Redlands Y.M.C.A.—Many Attractive Homes to be Built During Summer.

[SPECIAL CORRESPONDENCE.]

REDLANDS, March 27.—Another building will be added at once to the group recently built by the Y.M.C.A. at this place, the directors announcing today that a structure which will house a swimming pool and new office and reading-rooms will be erected within the next six weeks. The building will be 30x100 feet in size. A modern heating and filtering plant will be installed.

A number of attractive homes are projected in various parts of the city and there is, in fact, a decided revival in building. C. E. Waring, a retired business man from the East, is soon to start a bungalow on Sylvan avenue. Henry Studznika, formerly of St. Louis, expects to build on Cypress avenue. Many other projects are shaping.

Five homes are now being completed on Cypress avenue, by B. G. Holmes and Miss Flo Church. The former is building a bungalow and the latter a house of the Italian style.

Guy Fairbanks has purchased the T. R. Shuford studio.

OPEN ADDITION.

The new industrial addition to Harbor Industrial City was formally opened to the market by W. I. Hollingsworth & Co. a week ago. One of the features was a fish bake. Several sales are reported.

Rich County of Kern.

(Continued from Fourth Page.)

twenty-four hours. In the entire county an area comprising 227,360 acres is being irrigated. This includes not only canals and natural reservoir sources, but artesian flows and pumping plants as well.

MINERAL RESOURCES.

A country is rich which has rich soils, plenty of moisture and a good climate. Kern county has all these in the highest degree. But when you get the surface wealth exhausted you are only scratching the back of this wonderful county. The mineral wealth of Kern county in 1914 amounted to a value of $40,000,000. That the wealth is permanent is plainly indicated by the fact that this was an increase of $12,000,000 over the value of the mineral production of the county in the previous year. Five-sixths of this increase is due to oil, amounting as said above, to $26,025,000 in 1914, compared with $25,929,892 in 1913. But while oil is the principal mineral production of the county, it is not by any means the only one. Copper, gold, lead, silver, gas and other mineral productions amounted in the year quoted above to more than $2,000,000.

BILLIONS IN OIL.

Marvelous as is the production of oil and colossal as is the value of the annual output, the figures sink into insignificance compared with the possibilities of Kern county's oil fields. From the well-developed sections the engineers estimate that there is still to put out of these wells 1,978,000,000 barrels of oil. At the present rate of pumping, this supply would last a hundred years, and at the average rate of increase will give plenty of this fuel for the next sixty years. At the present rate of 55 cents a barrel, this oil is worth more than $1,000,000,000. This will pay for the whole of Kern county at the rate of $200 an acre.

It is surely a great industry. Great pipe lines, for the most part eight inches in diameter, carry the product of these wells to many points for shipment. Four of these lines reach San Francisco Bay, and others run southward, some as far as the Port of Los Angeles. To give an idea of the extent of these pipe lines it is stated that if put together they would reach across the continent from the Pacific to the Atlantic Ocean. Twenty thousand cars and seventy-six tank steamers were used by the various companies to carry this oil to market in 1913.

NATURAL GAS.

In connection with the oil the discovery was made that a vast storage tank of natural gas underlies Kern county. Since this was first tapped near Taft in the southern end of Kern county, a great industry has been developed. This gas is piped to many cities of the southern part of the State, where it is used for power, light and heat purposes. One great pipe line reaches from the Midway field to Los Angeles and its environment, where more than 200,000 consumers were supplied during 1914.

THE FINER SIDE OF LIFE.

Of course, Kern county, being a part of California, the most progressive State in the whole American Union, these material things do not monopolize the attention of the people. The people are largely of the same blood of that in New England, where a crop could not be raised, planted a little red schoolhouse, and proceeded to grow men. Education in its most advanced form is carried on here at Bakersfield, where the High School is thoroughly equipped with a farm, with a chemical laboratory. Here farming is taught in the most scientific form by concrete demonstration. In connection with the schools of the county there is a system of interloaning libraries. Anyone who visits Bakersfield will find civilization at its acme. This will be shown at a glance by the public buildings, the schools of the city and every other indication of a highly-refined society. The city is noted as a railroad center, and the banking conditions are thoroughly modern, including a clearinghouse association. Besides the two trunk railroads passing through the city Kern county has developed a fine system of highways. The State highway passing through the Tejon Pass north to Bakersfield and on to the county line beyond Delano will be finished before the end of the current year. This will bring Bakersfield within 150 miles of Los Angeles, a distance which may be covered in four hours by automobile. This is due to the low grades over the Tejon mountains. The county itself has appropriated for highway purposes $2,500,000, to be used in constructing 320 miles of county roads connecting the different towns with the State highway.

THREE IN ONE WEEK.

Ground Broken for Bungalows in Vermont and New Vermont Squares. Builder Erecting Twelfth House.

Three attractive bungalows were started during the past week in the subdivisions of the Southwest Land Company in Southwest Los Angeles. F. W. Taylor, who has already completed and sold eleven houses in Vermont Square, broke ground for a twelfth house. The dwelling will be of the story-and-a-half type and will occupy a site on Western avenue, near Forty-first drive.

Mrs. Sophia Anderson started a six-room place of the chalet style on West Forty-second street, in New Vermont Square. The cost is estimated at $2000. C. H. Wiseman started a $2000 five-room bungalow at No. 1410 West Forty-fifth street.

Birch O'Neal, who has built and sold seven bungalows in New Vermont Square, is reported by the owners of the tract to have purchased during the past week a lot on Forty-second street, near St. Andrew's place. Mr. O'Neal, it is stated, will build on the site a seven-room house costing about $3000.

CALIFORNIA MEXICO ARIZONA

CALIFORNIA MEXICO ARIZONA

Farmers from Every Section of United States and Canada

WANT LAND IN THE WEST

JOHN F. SULLIVAN

"LANDS AT WHOLESALE."

Agricultural Land for Subdivision
Cattle Ranches—Irrigated Lands
San Joaquin and Sacramento Valley
Lands in Any Size Parcels Desired

JOHN F. SULLIVAN

518-521 I. N. Van Nuys Building

Sunset Main 667 Home F 6712

ARIZONA MEXICO CALIFORNIA

ARIZONA MEXICO CALIFORNIA

FOR SALE

400 Acres at $25.00 per Acre
Artesian Water

The best bargain in Kern County. This is virgin soil, very level, and suitable for grain, alfalfa or rice. May be divided. Owned by non-resident, who must have money.

PERCY H. CLARK

715 Van Nuys Building *7th and Spring Streets*

LOS ANGELES, CALIFORNIA

Farm Lands
San Joaquin Valley

Have you ever investigated the San Joaquin Valley?

Do you realize the wonderful opportunities that it offers?

Do you know that the San Joaquin Valley farm can grow wheat, barley, rice, corn, alfalfa—that hogs, cattle, sheep, etc. are to be found in abundance in the San Joaquin Valley. In fact, it is the farmer's paradise.

Did you know that farm land is cheaper in the San Joaquin Valley than any other place in the United States?—Just compare San Joaquin Valley prices with prices for farm land in Illinois, Indiana, Iowa and other so-called Western States—also compare the possible and various products of the different localities.

We are offering a few choice properties, on which water conditions have been proven:

640 Acres—
5,000 Acres—
10,000 Acres—

For Particulars See

W. I. HOLLINGSWORTH & CO.

10777 Sixth and Hill Sts. Main 6760

News From the Great California Oil Fields.

From Gas.

STEADY GAIN IN "GAS" OUTPUT.

Compressor Plants Still Being Added.

Daily Yield is Near Thirty Thousand Gallons.

Progress of Standard in Chinese Field.

The European war has not stopped the increase in California's output of casinghead gasoline. Figures on the present daily average yield, show a total of nearly 27,000 gallons a day, a gain of over 4000 gallons in the past six or seven months.

Two new plants have been added since last summer, namely the Midday Gasoline Company at Taft, and the Rancho La Brea's in the Salt Lake field. These, with enlargements at the older compressors, have been principally responsible for the increase in production. In fact, the output of some of the other plants has dropped.

Additions at present being made to the plants include the installation of another engine on the Union Oil's Santa Maria plant, which will increase its capacity 1500 gallons daily. The Purity Gasoline Company in the same field is installing machinery to increase its capacity 300 gallons daily. The Union is also constructing a new plant in Olinda field. The Rice Ranch Company has enlarged its capacity within the past few months.

Following are the various plants in the State, with their present output shown, and the production at the outbreak of the war:

BREA CANON DISTRICT.

Company—	Now.	1914, Aug. 1.
Pacific Gasoline Co., 2 plants	4,800	4,500
Puente Oil Co.	400	400
Hurley-Smith-Collins	1,000	1,000
Olinda Gasoline Co.	1,200	1,000
Union Oil Co. (under construction)	....	....
SANTA MARIA DISTRICT.		
Union Oil Co., 2 plants	2,500	2,500
American Gasoline Co.	1,200	1,400
Purity Gasoline Co.	1,400	1,500
Frank Bell	600	500
Rice Ranch Oil Co.	2,200	1,100
Final-Dome Oil Co., 2 plants	5,500	2,500
SALT LAKE DISTRICT.		
Hurley-Smith-Collins Co.	1,000	1,500
A. F. Gilmore	250	250
Rancho La Brea Oil Co.	200	....
MISCELLANEOUS.		
Midway Gasoline Co., Taft	1,500	....
Montebello Oil Co., Fillmore	2,000	1,000
Turner Oil Co., Coalinga	1,200	2,200
Total	26,650	22,450

Cushing Yield Drops.

[Oil City Derrick:] From nearly 300,000 barrels a day a month ago the production of the Cushing field has declined to about 220,000 barrels. This is not the potential output, however, but has been brought about by closing in the wells, and also the bad condition of the roads, preventing the completion of fresh producers. The decline is a large one and indicates what will happen when it is certain that the boundaries of the field have been fully marked. Meantime, active drilling in the spring and the opening of the old producers to their full extent will undoubtedly cause another increase in the production, and may bring it up to the long-expected figure of 300,000 barrels a day. Similar conditions exist in the Healdton pool, where the production has declined to 15,000 barrels a day. A few months ago it was estimated at close to 50,000 barrels. Most of the wells in this pool are also shut in and few are drilling.

Gushers in Baku.

[Oil City Derrick:] The deepening of wells in the Baku oil district of Russia has resulted in a number of good producers during the last five months. One of these wells produced 117,000 barrels of oil since the middle of October up to the latter part of February. The output of another well was 235,000 barrels in about the same period. Larger wells are also reported, one of which made 140,000 barrels in twenty-seven hours; another 173,000 barrels in four days, and another 100,000 barrels in a few days. These gushers are located at Surakhani, Binagadi and Bibi-Eibat. The deepest well and the largest mentioned above 2003 feet, and the others are from 1050 feet to 2100 feet deep.

Standard in China.

Although little has been heard of the Standard Oil Company's activities in China since the outbreak of the war, recent advices indicate that they have gone right ahead with their work of testing out the territory in the Shensi province.

Nevertheless, it has not been easy sailing for the big company. The formations which have been encountered in the Chinese territory are very troublesome, and moreover the company has found it somewhat difficult to retain a working force in the desolate region, where the wells are located. However, three wells are drilling, and geologists express the belief that the field is very promising.

The main difficulty which the company will encounter after it locates oil in commercial quantities will be the building of pipe lines, etc. This will involve very heavy expenditures.

Some doubt has been expressed as to the advisability of developing a production in China, at present. The fear is entertained that it will prove a detriment to the American trade.

A Standard oil man is quoted as follows in the Wall-street Journal, on this phase of the question:

"I do not believe that a big production in China would adversely affect the American petroleum situation. In the first place, it must be remembered that the Standard Oil Company of New York has thus far not covered more than about one-fourth of the Chinese population and the other three-quarters remains to be reached, thus offering a wonderful opportunity for expansion.

"As soon as the New York company is able to market its Chinese production it will probably develop a new market for it—that is—it will continue to take its present requirements of oil from California and the East and will open up new selling territory for its Chinese output. Then it must be remembered that in the event of the company finding oil in commercial quantities in China, it will have to spend years in constructing pipe lines and refineries. If the company locates oil in satisfactory quantities this year, it will probably be five years from now before it is ready to market it."

ISSUES VALUABLE OIL-FIELD MAPS.

MINING BUREAU'S PETROLEUM BULLETIN ALSO SOON TO BE OUT.

The California State Mining Bureau has just added a valuable folio of maps to its publications. These maps are issued in connection with Bulletin No. 69 on the "Petroleum Industry in California," which is still on the press, but will be put out soon.

The maps not only show the oil fields of the State in detail, but also the characteristic geologic formations in various sections, as well as cross-sections of strata, and also a general view of the pipe lines and oil districts.

In the geological maps different colors are used to indicate the formations in the various districts.

There is a detailed description of the geologic record of the State, by John Perrin Smith of Stanford University, on the cover.

An interesting feature is the pictures of the fossils.

Bakersfield.

CAN'T KEEP PIPE LINES FILLED.

STANDARD'S SHIPMENTS FROM VALLEY CUT DOWN.

Big System of Lines Operates to Only Half Capacity Since Outbreak of War—Union's Lease on Sunset Road Oil Property Soon to Expire. Natural Gas Deal.

[SPECIAL CORRESPONDENCE.]

BAKERSFIELD, March 26.—Since August the Standard Oil Company's great pipe-line system from Midway and Kern River to Point Richmond—two eight-inch lines and one twelve-inch—has been operating at less than half-capacity. The lines can move about 4500 barrels an hour of Midway oil. At present about 2000 barrels an hour is being transported.

Except once in about two or three months it is all Midway and McKittrick oil that is pumped. Kern River oil is more difficult to handle. However, about the only shipments of that product made to the north by the Standard are on the Western Pacific locomotive fuel contract which the Standard took away from the Associated Oil Company about two years ago.

This oil is transported in blocks of about 100,000 barrels each, and when shipped is the only product sent through the two eight-inch lines. Delivery is made to the railroad at a way station near Tracy; the oil does not go through to Point Richmond.

WAR STOPS WORK.

The war has stopped all unnecessary work on all Standard properties; nor are there any signs of a revival. The refinery at Kern River is simply turning out moderate amounts of all goods, no enlargements being under way.

Only on one of the three wild-cat wells in the western extension of Kern River is work being carried on at present. This is the well on section 35; the others are shut down.

An officer of the Standard says that the only extensive drilling the company is doing is on the Murphy properties in Whittier-Fullerton, and this is obligatory.

Union Lease Out.

The Union's lease on the old Sunset Road Oil Company's property expires in April and the land will revert to the owner, the Midway Oil Company. Stockholders of that concern were recently advised by circular letter that it was for them to consider its future disposal. It is apparently settled that the lease will not be renewed.

The Union has been greatly disappointed with the results of the deal by which it acquired this land. A mass of litigation grew out of the Kern Valley Bank failure, that institution having held bonds and maintained financial relations with the former operators of the lands. For the last two years or more the Union has performed no development on these lands. None was required by the contracts, with oil as low as it is.

Natural Gas Fuel.

Negotiations are under way between the Standard and the California Natural Gas Company for the latter to lay a pipe line to the former's refinery in the Kern River oil field and supply it with fuel. At present oil is burned, a heavy expense as compared with natural gas. The bargain is not yet closed, but probably will be.

Natural gas is burned successfully at the El Segundo refinery. If the gas company lays the pipe line other companies may be supplied with fuel, but this is not contemplated in the present plans.

IS REBUILDING PIER.

EL SEGUNDO, March 25.—The Standard Oil Company has started rebuilding that section of its pier at El Segundo which was damaged by the heavy seas two months ago. About 1600 feet was carried away, and this is being entirely rebuilt. This sets at rest rumors which have been given some publicity to the effect that the Standard Oil was going to build a pipe line to Redondo Beach and ship from the Redondo pier.

FIRST IN THE CITY.

Bungalow Court of Fifteen Houses to be Erected in Riverside—Fine Home to Stand in Grove.

[SPECIAL CORRESPONDENCE.]

RIVERSIDE, March 27.—Plans are being prepared for the first bungalow court to be erected in the city. A group of fifteen homes will be erected by F. W. Burdell at the intersection of Linwood place and the extension of Magnolia avenue.

Further proof of a renewal of building activity on Magnolia avenue is proven by the decision of B. B. Bricker of Los Angeles, a member of the California Mausoleum Company, to erect an $8500 hollow-tile residence near Madison street. This will occupy a five-acre site, which will be elaborately landscaped.

TRACT OPENING.

New Ramona Acres was opened for sale Sunday, last, by the Janss Investment Company. The event took the form of an old-fashioned picnic and was well attended. The grading of New Ramona boulevard, which bisects the new San Gabriel Valley farms subdivision, is being rapidly completed, as are also the cement sidewalks and curbs on Del Mar avenue. Eight new houses are now under construction on the tract.

Taft.

MIOCENE GUSHER OFF PRODUCTION.

QUITS AFTER YIELDING LARGE FLOW OF OIL.

Effort Being Made to Bring it in Again—Obispo Producer Revived with Output of Thousand Barrels Daily, but Litigation Still Ties up Profits.

[SPECIAL CORRESPONDENCE.]

TAFT, March 26.—The Miocene Oil Company's great well (section 32, 12-24,) on land leased from the National Pacific Oil Company, has quit, whether temporarily or permanently it is impossible to tell. For many months it flowed 2500 to 3000 barrels daily; altogether it has produced for more than three years and from three distinct sands. It came in as a 10,000-barrel gusher in the last sand.

The Miocene well was always under control. The special gas trap used both as a treating plant and a means of keeping back pressure was a feature of its operation. The trap was constructed of two fifteen-inch line pipes, 1800 feet long. The oil was allowed to flow into one line at a time, each being kept full of gas, and the pressure was diminshed when the oil was to flow fast or increased to curtail the flow.

Beside neutralizing pressure the trap retained all the light properties in the oil which evaporated when it was run into the open sump to await shipment.

After one trap line was filled the flow of oil was turned into the other and the one which was already full was emptied into the settling tanks, where the water and sediment were removed, so that the oil was left in marketable condition. The oil was taken by the Standard Oil Company.

The preliminary work of cleaning out the well preparatory to making an effort to put it on production again is under way.

The great Obispo well, same section, has come back with a flow of 900 barrels daily. The stockholders would be very well satisfied with this output if they had the least idea when, if ever, they are going to get a chance at the money received for the oil already produced and now held in escrow by the receiver appointed by the court, awaiting the outcome of litigation with the government as to the company's rights under Presidential land withdrawals. The Supreme Court has ruled against them in the Midwest case, but they are living in hopes that Congress may extend them relief. More than $700,000 is in the receiver's hands awaiting the pleasure of the government.

The Maricopa Northern will deepen its No. 2 well to the lower gusher sand. The upper or so-called Wilhelm sand has not yielded a satisfactory well.

Oil Notes.

The McDougall-Segur Oil Company, promoted largely by Ira E. Segur of San Francisco, formerly of the Sunset Monarch Oil Company, has some 1400 acres in the Sweetgrass country. It was reported last week that some heavy oil had been struck in one of its test wells. The ground is broken and scattered in small tracts over a large territory. The Sweetgrass district is just north of the Montana line in Alberta province, Canada.

Perhaps to avoid possible capture, if under a belligerent flag, the Shells will have a cargo of kerosene purchased here shipped to China under the American flag, the Associated tanker, Frank H. Buck, being chartered for that purpose.

The report of W. W. Stephenson that he has 37 gravity oil which rises 1000 feet in the hole 2700 feet deep, at Calgary, arouses much interest here. Among those who have been to Calgary there are wide differences of opinion as to the probability of the strike proving good.

Pipe Lines.

NOT LIKELY TO FILE SCHEDULES.

TIME FOR ANNOUNCING RATES EXPIRES SOON.

Transportation Companies to Carry War Against Common Carrier Law to Courts—Associated Opposes Water Control Bill—South American Trade Improves.

[SPECIAL CORRESPONDENCE.]

SAN FRANCISCO, March 26.—April 12 will mark the expiration of the time allotted for several pipe line companies recently declared by the Railroad Commission to be common carriers—the Associated, Producers' Transportation and General Petroleum—to file their tariffs. The Standard, which was also declared a common carrier, complied with the law over a year ago by filing its schedule of rates. It is not expected that any of the others will do so, for the reason that the matter is almost certain to be taken to court.

Oppose Water Bill.

Opposition to the Maddux water control bill has developed at Sacramento from the Associated Oil Company, whose representative was at the conference between legislators and oil operators Tuesday last to oppose the law proposed by the State Mining Bureau. Others argued for it, suggesting changes in detail.

South American Trade.

While shipments of oil fuel from California to South America are small compared with what they were before the war, they have nevertheless picked up considerably in the past few months. Except for the trade with Canada and an occasional shipment to the Orient the fuel oil sent abroad from this State all goes to South America. The Union Agency does practically all the business in fuel oil with the Latin-American countries.

Strike Hot Water.

[SPECIAL CORRESPONDENCE.]

FULLERTON, March 26.—Hot water was recently struck in the Loftus well on the Berkinstock lease, north of Placentia, at a depth of 3500 feet. This is the first hot water that has been found in that section of the field.

SECOND CONTRACT IS BEING FILLED.

REWARD COMPANY RENEWS WITH STANDARD FOR THE M'KITTRICK YIELD.

[SPECIAL CORRESPONDENCE.]

M'KITTRICK, March 27.—The Reward Oil Company is supplying oil on a second contract recently made with the Standard Oil Company. This agreement, like the first one, calls for 1,000,000 barrels, to be delivered at the Olig station. The first contract was entered into last summer, and immediately afterward the Standard opened the Olig station, which had not been operated since its construction several years previous.

The Reward Oil Company recently completed two new wells, thus making the total number on the McKittrick property forty. The concern also has a lease on the North McKittrick front, where some development work has been done.

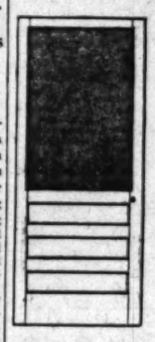
The Kern Trading and Oil Company, which has leases in both the south and north divisions of the McKittrick district, has just finished the building of new rigs over wells Nos. 20 and 21 on the Davis lease. The derricks formerly standing on these locations were leveled during a windstorm which visited the northern portion of the field some months ago. The company will resume pumping these two wells within the next few days.

The East Puente Oil Company, after drilling well No. 1 on lease No. 2 to a depth of 1180 feet, obtained a production that is considered very encouraging, but has decided to go down further, in the belief that the output will be increased considerably. Drilling is to be resumed next week. The East Puente Company's properties are in the extreme northern part of the McKittrick district, being located between the leases of the San Francisco and McKittrick Oil Company and the Jackson Oil Company.

The San Francisco and McKittrick Oil Company will in a short time complete the construction of the 100,000-barrel reservoir. Work has been actively in progress for several weeks. With two other reservoirs the storage facilities of the company aggregate 335,000 barrels. The production of the San Francisco and McKittrick is large and the twenty wells on its lease have been very remunerative, the company having been enabled for years to pay good dividends.

The completion of the work of installing immense new pumps in the Junction, Antelope, Shandon, Creston and Santa Margarito stations of the Producers' Transportation Company marks a decided improvement in the matter of oil transportation facilities between the Midway district and the coast.

Sale New Screen Doo



25% and 15% Off

—A Northern California door factory, one of the largest in the State, found themselves over-stocked on No. 1 quality screen doors, styles 8 and 9. All well and strongly made of best sugar pine; standard stock doors such as are supplied yards all over the State.

—They offered us two carloads at a fraction of the regular prices for cash and so we are going to sell these splendid doors at savings of 25 and 15 per cent.

Style No. 8 $1.25

—This door usually sells for $1.65. Made of clear sugar pine and fitted with black screen wire, like picture. Our price $1.25.

Style No. 9 $1.40

—Made of sugar pine, with three lower panels and fitted with galvanized screen wire. A door that will stand lots of use. Our price $1.40; sells regularly for $1.60.



FREEZERS AT WHOLESALE COST

Ship Salvage Sale Continues

—These famous "White Mountain Freezers" have been selling rapidly all week, but the quantity secured was so large that a full line of sizes remains for the coming week.

—Shipped via steamer they bkecame discolored by salt water; others rubbed or scratched; everyone is complete and in working order.

$1.75,	1 quart size	$1.25
$2.15,	2 quart size	$1.40
$2.55,	3 quart size	$1.90
$3.10,	4 quart size	$2.20
$3.75,	6 quart size	$2.80
$4.80,	8 quart size	$3.60
$6.20,	10 quart size	$4.65

$2 Wagon Paint $1.25 Gal.

—Clean-up of a broken line of excellent quality wagon paint. Not all colors in the lot.

$1.75 Oil Stain $1 Gal.

—Fine grade of oil wood stain used for finishing interiors. A large quantity at $1 per gallon.

7½c White Lead at 6c Lb.

—You save $1.50 on each 100-pound keg of white lead purchased from us. It's first quality and guaranteed to give satisfaction.

Standard Varnishes at 25% Off

—Standard varnishes that are known the world over priced as follows, savings of one-fourth. (These prices per gallon:) $1.75 value at $1.30; $2 value at $1.50; $2.25 value at $1.70; $2.75 value at $2.05; $3 value at $2.25. Outside varnishes, $3.50 value at $2.65; $4 value at $3, and $4.50 value at $3.35.

$2.25 House Paints Gal. $1.25

—A fair selection remains from that carload purchase of a bankrupt stock of paints. Many well-known brands included; choice $1.25 per gallon.

Lumber, Hardware, Sash and Doors at savings of 15 per cent. to 40 per cent.

Garden Tools Underpriced

—In addition to carrying one of the largest stocks of building materials in the West we have a very complete stock of garden tools from the small trowels and forks to full size shovels and forks, all underpriced:

75c rakes 60c; 25c hoes 20c.
85c spading forks, D or long handle 70c.
85c shovels 75c, D or long handles.
65c lawn sprinklers 50c; of brass.

—Garden hose 6½c to 15c per ft. The quality that other stores sell for 7½c to 20c per ft.

$5.50 Lawn Mowers $4.50.

—Splendidly made lawn mowers, full ball bearing with 9-inch wheels and 14-inch blades.

50c Wash Boards 25c

—All metal wash boards with wooden feet, either brass or zinc faced. Wash boards that will last a long time. Remainder of a carload purchase and priced at 25c to clear them out.

Roofing Paper $1.15 to $1.75

1 ply Double Sanded, per roll	$1.15
2 ply Double Sanded, per roll	$1.60
3 ply Double Sanded, per roll	$1.85
1 ply King, per roll	$1.25
2 ply King, per roll	$1.75
3 ply King, per roll	$2.25
Snow White Roofing Paper, per roll	$1.75

Mail this Coupon for
Free 1915 Catalog
of Building Materials.
"Fill out name and address below."
WHITING-MEAD CO.
415 E. Ninth St., Los Angeles

Name .....
City .....
State .....

WHITING-MEAD CO.
415 E. Ninth, Los Angeles, Cal.
"Everything in Building Materials for Less."

ACRES

Near the Beach.
Near Car Line.
Near High School and Grammar School.
Sightly Mesa Land.
Sandy Loam Soil, Grows Anything.
Plenty of Pure, Soft Water Cheap.

$250 and Up

ADJOINING

Huntington Beach

Has 2750 Self-Sustaining, Happy Souls.
200 New Homes Built in One Year.
1375 New People Settled Here in Last 18 Months.
4 Big Factories.

Join Property Buyers' Party Tomorrow at 10 a. m. Phone or Call for Free Tickets

Huntington Beach Company

634 Van Nuys Bldg. 7th and Spring.
Phones: Home A1293—Main 2061.
Branch Office at Huntington Beach, Opposite Station,
Open Every Evening Except Sunday.

FREE WO

Fixed Event.

STRIKE MENACE ANNUAL AFFAIR.

form Arbitration Agreement Offends Plasterers.

then the Lathers also re Displeased with It.

dred Thousand Men May Have to Take Rest.

[BY A. P. NIGHT WIRE.]

CAGO, March 27.—Sam Gom- of the American Federation of and Thomas Williams, head of building trades' department of organization, attended a confer- of union labor leaders here yes- in an effort to bring peace be- warring factions and prevent a ed tie-up of building opera- in Chicago May 1, when a num- agreements with contractors ex-

threatened tie-up would affect than 100,000 workmen in thir- trades. The lathers and plas- already are on strike. dispute grows out of the oppo- of a faction of the Lathers' to a uniform arbitration agree- proposed by the Chicago Build- Trades Council.

pers urged peace, and at his tion a committee of ten, five each side, was named in an ef- to settle the dispute.

ST. LOUIS EXPENSES.

ed that City Pay Union Scale ld Increase the City's Operating ses a Half Million Dollars.

erican Justice of St. Louis:] A tion by the Board of Public as to what is the "prevailing s in St. Louis, as re- by the new charter for city em- , has resulted in a decision by ard that the heads of depart- shall each submit to the board imate and apportionment two es of appropriations required annual budget for the current s next year.

list will give an estimate of the ary operating expenses of the ent if union wages are paid. ther will estimate the necessary ortion based on the present and salaries paid in all di-

estimated by city officials that ment of union wages in all nts, based on the daily union demanded by labor unions, increase the operating ex- of the city approximately a year. This would require se in the tax rate of about on each $100 valuation.

ociatives of labor unions submitted demands to the of Public Service that the "pre- rate of wages" be construed ar daily wage specified by the union regardless of whether the men are paid by the month or given steady employment through- the year.

mbers of the board have taken view that the "prevailing rate" be computed by the amount men would earn in a year's work. Many classes of union es, they assert, cannot work throughout the year because ather conditions. Their daily age scale is fixed higher, ther because of the knowledge that cannot obtain steady work in er months.

tablishing a prevailing rate to for steady work by the city, rials assert, is a medium must be by which the workmen would monthly wages based on the they could earn throughout , after deducting the loss of Most city employees are given employment all year.

and for increased salary for ers of the city, if granted, will this pay roll $24,000 a year.

M FOSTERS SHIRKING.

are Inducing Workingmen as Little as Possible and Keep Out of Work.

delphia Press:] An era of indifference is predicted by Seitz, general manager of the World, if the workingman "in his present tendency to- ting his occupation." Mr. the principal speaker at the ual banquet of the Phila- Club of Printing House , at the Hotel Adelphia.

aker made frequent refer- his own experience as a print- plored the general attitude engaged in the trade at the ay. "An attitude of shirking rence," he declared, "is be- ed by labor legislation and

ws," he said, "are influenc- workman to do as little as In fact, under the present , young men are being edu- acorn work and are, there- antly endeavoring to shift upon other shoulders, un- do their part.

ntering a trade, instead of to get along and, if pos- ahead, the young man is to come under the preva- influence and become an- employer should suggest

ndition, Mr. Seitz declared, result of the unrestricted of unionism—a unionism the constant fear in a that he is being made a

a condition," continued the will only be banished when man realizes that the em- well as the employee is progress and make a liv- no intent to enslave those

ws, according to Mr. Seitz, been altogether favorable to ing trade. He cited inci- these laws in reality have loyees of their industrial and thereby decreased capacity.

shops," he said, referring various mechanical depart- the New York newspaper, been compelled to turn boys ment for the sole reason labor laws would not per- of their age to work the mber of hours. On the we could not make com- sentiones of these youths. we would have been in- the laws of the union."

FREE WORKERS' PAGE---Our Unceasing Fight for Industrial Liberty.

Fixed Event.

...TRIKE MENACE ...NNUAL AFFAIR.

...n Arbitration Agree- ...Offends Plasterers.

...hen the Lathers also ...Displeased with It.

...ved Thousand Men May ...ave to Take Rest.

[BY A. P. NIGHT WIRE.]

...AGO, March 27.—Sam Gom- ...f the American Federation of ...and Thomas Williams, head of ...lding trades' department of ...mation, attended a confer- ...union labor leaders here yes- ...in an effort to bring peace be- ...rring factions and prevent a ...d tie-up of building opera- ...Chicago May 1, when a num- ...ements with contractors ex- ...

...threatened tie-up would affect ...ne 100,000 workmen in thir- ...n trades. The lathers and plas- ...ready are on strike. ...pute grows out of the oppo- ...of a faction of the Lathers' ...a uniform arbitration agree- ...posed by the Chicago Build- ...Council. ...rs urged peace, and at his ...a committee of ten, five ...n sides, was named in an ef- ...settle the dispute.

...ST. LOUIS EXPENSES.

...d that City Pay Union Scale ...Increase the City's Operating ...s a Half Million Dollars.

...can Justice of St. Louis:] A ...by the Board of Public ...s to what is the "prevailing ...wages" in St. Louis, as re- ...the new charter for city em- ...has resulted in a decision by ...d that the heads of depart- ...shall each submit to the board ...ate and apportionment two ...e of appropriations required ...nnual budget for the current ...next year. ...t will give an estimate of the ...operating expenses of the ...and if union wages are paid. ...r will estimate the necessary ...tion based on the present ...d salaries paid in all di- ...

...timated by city officials that ...nt of union wages in all ...ts, based on the daily union ...demanded by labor unions, ...ncrease the operating ex- ...of the city approximately ...year. This would require ...in the tax rate of about ...each $100 valuation. ...ntatives of labor unions ...mitted demands to the ...Public Service that the "pre- ...ing rate of wages" be construed ar ...ity was specified by the union ...question of whether the ...men are paid by the month or ...gives steady employment through- ...the year. ...ers of the board have taken ...view that the "prevailing rate" ...be computed by the amount ...men would earn in a year's ...work. Many classes of union ...r, they assert, cannot work ...throughout the year because ...weather conditions. Their daily ...rate is fixed higher, they ...because of the knowledge that ...cannot obtain steady work in ...r months, ...ablishing a prevailing rate to ...for steady work by the city, ...ials assert, a medium must be ...by which the workmen would ...monthly wages based on the ...they could earn throughout ..., after deducting the loss of ...that city employees are given ...employment all year. ...and for increased salary for ...of the city, if granted, will ...this pay roll $24,000 a year.

...FOSTERS SHIRKING.

...Influencing Workingmen ...Little as Possible and Keep ...of Work.

...bia Press:] An era of ...indifference is predicted by ..., general manager of the ...World, if the workingman ...in his present tendency to- ...ing his occupation." Mr. ... principal speaker at the ...banquet of the Phila- ...Club of Printing House ...the Hotel Adelphia. ...ker made frequent refer- ...own experience as a print- ...ered the general attitude ...ged in the trade at the ... "An attitude of shirking ...ance," he declared, "is be- ...ed by labor legislation and ...

..." he said, "are influence- ...workman to do as little as ...In fact, under the present ...young men are being edu- ...to work and are, there- ...nstantly endeavoring to shift ...upon other shoulders, un- ...their part. ...ering a trade, instead of ...to get along and, if pos- ...ahead, the young man is ...to come under the preva- ...influence and become an- ...employer should suggest ...

...tion, Mr. Seitz declared, ...result of the unrestricted ...of unionism—a unionism ...the constant fear in a ...that he is being made a ...

...condition," continued the ...can only be banished when ...man realizes that the em- ...as the employee is ...progress and make a liv- ...interest to enslave those ...

...according to Mr. Seitz, ...altogether favorable to ...trade. He cited inci- ...dents in reality have ...of their industrial ...and thereby decreased ...capacity. ...ines," he said, referring ...mechanical depart- ...New York newspaper, ...compelled to turn boys ...ment for the sole reason ...laws would not per- ...their age to work the ...of hours. On the ...could not make com- ...ment of these youths, ...would have been in- ...laws of the union."

SHOOTING AND SLUGGING.

Chicago has Another Outbreak Because Employers to Get Their Work Done Put on Non-union Men.

[Chicago Hearld:] Shooting and slugging yesterday (March 13) became a part of the fight between building employers and the unions unseated by the Building Trades Council, and both Chief Gleason and State Attorney Hoyne were appealed to for the protection of the substitute lathers employed by the contractors.

One man was shot. Another was knocked down by a slugger. A third, when attacked, drove off his assailant with a club.

A contractor was told that unless the men unseated by the trades council were employed his building would be blown up. Three others were advised over the telephone that if they hired non-union men they would be killed.

Early in the day the contractor, who is erecting a flat building at 3200 Chicago avenue, was called on the telephone and advised that if he didn't employ lathers from White City district council there would be shooting.

He ignored that threat, and a few hours later several men appeared at the building in an automobile. One went inside and shouted to the non-union lathers at work:

"Beat it out of here or you'll be croaked."

The men paid no attention. A few minutes later the man reappeared, put his hand through the narrow doorway and fired.

David A. Johnson of No. 4518 South Dearborn street, one of the substitute lathers, fell from his scaffold. He had been shot through the right leg, the bullet lodging in the left thigh.

The police could find no trace of the assailant, who was described as 30 years old, of stocky build, smooth shaven and wearing a dark hat and black overcoat.

At Rogers Park avenue and Sheridan road a "slugger" followed a substitute lather and knocked him down with a blackjack. The foreman of the job, observing the assault, chased the man several blocks.

At 4300 West Twelfth street an owner was advised that his building would be blown up and he would be murdered if he did not insist that men from White City council be employed.

Chief Gleasner and State Attorney Hoyne when advised by the Building Construction Empolyers' Association of the violence both promised to lend all possible aid in running down sluggers. Chief Gleason declared he would furnish all the men required to protect lives of the substitute lathers and to protect property threatened.

The carpenter's district council announced that the referendum vote on whether the old agreement should be signed up for another three years with the employers resulted overwhelmingly in a rejection of the old wage scale of 65 cents an hour. The essentials of the uniform agreement did not enter into the vote, it was said.

UNION INITIATION FEES

So High in San Francisco as to Prevent Men Joining, Then are Refused Work Because They are Scabs.

[San Francisco Star:] Addressing the San Francisco Labor Council at a recent meeting, Andrew J. Gallaugher made some pertinent criticism of unions that maintain nigh initiation fees. He says there are fifteen unions in San Francisco that "have practically built a Chinese wall about their organizations by adopting a prohibitive initiation fee," which means, he says, "that honest workingmen, who desire to join these unions, find it almost impossible to do so, because the average workingman has not the money with which to pay the initiation fee." And Mr. Gallagher added:

"I know of one instance where a workingman with a large family to support wanted to join a local union. He even offered to pay $150 for the privilege of becoming a union man; but even then he was rejected and the doors of the union were closed against him. Such a condition is a disgrace to the labor movement and ought not to be tolerated."

The high initiation fees charged by some labor unions are the basis of a great deal of the criticism of labor unions generally by the opponents of unions; and that there is justice in the criticism is shown by the fact that high initiation fees are opposed by such stanch unionists as Sam Gompers and Andrew J. Gallagher. It seems very unfair to keep men out of the unions by charging high initiation fees, and then to label as "scabs" the men kept out of the union by the high initiation fees. Sam Gompers is in favor of high regular dues, but opposed to high initiation fees. He asserts that "the initiation fees should be small, thereby inviting and making it possible for the yet unorganized to join the union, and to make common cause with their fellow workers to secure the common welfare of all."

It does not look like a square deal to demand that every worker in a trade shall be a union man, and then place the initiation fee so high that large numbers of the workers in that trade cannot join the union.

Powder Making Wages Increased.

Beginning April 1, every pay roll employee of the Du Pont Powder Company in all plants throughout the country will receive a 20 per cent. increase in wages.

English Woolens for Russians.

[London Chronicle:] The order received in Yorkshire for 100,000 Russian tunics reminds one that our export clothing trade played an important part in the struggle with Napoleon, who tried to crush it by prohibition and by a futile attempt to start an industrial revolution on his own account. That the English export clothing trade kept the flag flying in spite of the continental system may be gathered from the significant fact that in the retreat from Moscow—an expedition undertaken with the main object of compelling Russia to boycott our goods—Nepoleon's own soldiers were clothed in English woolens.

Editor Cannot Square Himself.

[Donneberg (Neb.) News:] An editor up in the northeastern part of the State is in bad on account of the write-up of a wedding. The bridegroom was named Gunn and his father, Abraham Gunn. The girls' name was Smith. The editor turned in the copy to the office boy the last thing before going to press, then hurried to the train to be gone two days. When the paper was printed the article was headed "Gunn Smith," and went on to say that the bride was arrayed in a dress of "white mile" instead of white mull, and she carried a large "nose." The editor wrote that the bridegroom was a well-liked son of A. Gunn, and the boy set it up, "The bridegroom is a wall-eyed son of a gun."

The editor has never been able to square it with the Gunns and Smiths, and all of them quit taking the paper.

Reaching the Unionites.

INDICTMENTS FOR CONSPIRACY.

UNION OFFICERS HELD FOR BLACKMAIL.

Seven Business Agents of Chicago Unions Have been Arrested and Required to Furnish Bail as Result of Finding of the United States Grand Jury.

[American Justice:] The United States grand jury, sitting in Chicago, has returned the first of its indictments against the alleged blackmailing union business agents, the investigation of whose grafting operations began last July, following an expose of their methods by the Chicago Herald. The men indicted are:

Charles W. Fry, business agent of Machinists' Union No. 126, and head of the Machinery Unions' District Council.

Michael J. Artery, secretary and business agent of Machinery Riggers' and Safe Movers' Union local No. 136.

Michael Galvin, secretary and former business agent of Truck Teamsters' Union local No. 705, and a business agent of the Teamsters' District Council.

Mike Norris, secretary and business agent of the Lime, Stone and Cement Teamsters' Union.

John Haley, business agent of the chauffeurs, business agent of the Lime, Stone and Cement Teamsters' Union, and organizer for the Teamsters' District Council.

John Miller, business agent of Coal Teamsters' Union No. 704.

John Lynch, business agent of local No. 731, Excavating Teamsters' Union and assistant business agent of locals Nos. 703, 704 and 705.

The arrest was a surprise to the business agents, as a "high" politician is said to have passed the word that they had nothing to fear; that the District Attorney and grand jury would "stall along" and do nothing. As a consequence, Fry was not prepared to give bail promptly and was obliged to spend the night in jail. Naturally he was highly peeved, and complained, "This is a fine time to arrest a guy." When newspaper men sought to question him, he replied, "Don't youse ask me nothing. I ain't got nothin' to say." Later all were admitted to bail in the amount of $5000 furnished by Alderman John Powers and John J. Corcoran.

The indictments charge an unlawful conspiracy in restraint of trade.

Two separate classes of accusations are made; that the defendants conspired to obstruct interstate commerce and did actually obstruct it. The attorneys for Fry, Artery and Galvin expect to file a demurrer to the indictment on the ground that the men cannot be prosecuted owing to the running of the Statute of Limitations, more than three years having elapsed since the offense was committed.

For the past year or more, Fry and his Machinists' Union have been involved in numerous jurisdictional disputes, with their attendant sluggings, violence and crookedness. The union was at one time dropped from the Building Trades Council, but the American Federation of Labor, at its Seattle convention in 1913, ordered its reinstatement, thereby indorsing its lawless tactics.

The indictments of Norris, Haley, Miller and Lynch are based on complaint of John J. McLaughlin that his interstate shipments of sand and building material were held up because he wouldn't "kick in" with $5000. The offenses charged are on June 24 and 25, 1914. On that day, the indictment sets forth, the men took teamsters off the McLaughlin yards, the cars were tied up and interstate commerce obstructed.

United States Attorney Clyne issued the following statement of the indictment against the four men:

"This is an indictment in five counts, charging both a conspiracy and a combination in restraint of interstate commerce, under the Sherman law.

"The conspiracy charged is to prevent the unloading of cars engaged in interstate commerce by causing the teamsters engaged in unloading and hauling the material to refuse to do their work.

"There was no grievance on the part of the teamsters themselves, no complaint in regard to hours, wages or conditions of labor, and the teamsters were compelled by the defendants to refuse to do the work under penalty of fines, suspensions and possible violence."

Four checks were presented to the jurors showing payments of money at other times to avoid the same trouble. When these checks and cash totaling $2500 were paid, it was after Haley and Norris had told McLaughlin: "Pay it or we'll tie up your yards so tight the sand can't leak out of a crack."

Concerning the corruptness of the Chicago unions, Mr. McLaughlin stated to the District Attorney: "No job can be completed without the payment of blackmail."

Homer K. Galpin and C. A. Williams, lawyers for Haley and Norris, according to the Herald, telephoned to United States Attorney Clyne to say they would deliver their clients into custody the next morning and be prepared to free them on bail immediately.

Haley didn't want to be arrested on the 27th. He is a former convict. The fact his union members knew that, coupled with his detention in the County Jail, would have interfered with his election that evening as business agent of his union once more. Norris is also an ex-convict.

Galpin and Williams, attorneys for the four, declared they were innocent before they knew the charges in the indictments against them. It is here recalled that every union-labor leader in the country declared the McNamara brothers innocent before they were tried. It is also recalled that to avoid the probability of capital punishment the McNamaras pleaded guilty.

Tolls on Belgian Skippers.

[London Chronicle:] Bombardment, fire and sword have not been the only enemies of Antwerp. Holland, lover of freedom as she is, was unable in the past to resist the temptation to play the part of a Rhine robber and levy toll on the ships sailing up the Scheldt. The French, after a century and a half of this injustice, came in 1794 to the rescue of Belgium, and compelled Holland to relinquish the dues. Antwerp then forged ahead, aided by the fine harbors and quays that Napoleon built. All went well until the Belgian revolution of 1830, when the Dutch found themselves in a position again to levy toll on the poor Belgian skippers. The revived blackmail lasted for thirty years, and was only ended by the payment of 30,000,000 francs to the Dutch. Of this vast sum Belgium had to find one-third. Since then Antwerp has never gone back.

TESTING LABOR-UNION EXEMPTION LAW.

[EDITORIAL.]

IT WAS predicted, when the Clayton law was enacted, with its provision ostensibly designed to exempt labor unions from the operation of the Sherman law, that that unjust and unconstitutional (class legislation) provision would soon be called into question before the courts.

Already the prediction has been fulfilled. A case has reached the Supreme Court of the United States through which the validity of the exemption and the scope of it, if validity should be affirmed, will be determined.

Suit was brought against New York members of the Brotherhood of Carpenters and union-shop manufacturers for an injunction to restrain the defendants from alleged activities, for which they were charged with having conspired, for the destruction of the business of manufacturers maintaining an open shop. A lower court denied the injunction.

That union-shop manufacturers are made co-defendants complicates the issue, since the action thus lies jointly against those who believe themselves to be exempt from the operation of the Sherman law and those who are not exempt. Even if the appellants win, the decision may be one that applies only to this particular case in which there is such a combination on the side of the defendants.

However, any decision in this case may at least indicate what view the Supreme Court is likely to take when the question of the validity of labor-union exemption clause comes before it without complications.

Clarified.

BRUSHING THE COBWEBS FROM NEW SEAMEN'S ACT.

[BY A. P. DAY WIRE.]

WASHINGTON, March 27.—While Justice Department officials are continuing work on their opinion as to when provisions of the new seamen's law would become effective, Secretary Redfield issued this statement:

"The following announcement applies to sections of the seamen's act of March 4, 1915:

"(1.) Section six (forecast and accommodations) applies to vessels of the United States, the keels of which are laid on and after March 4, 1915, whether such vessels be built at home or abroad.

"(2.) Section 14, by its terms will apply to vessels of the United States and foreign vessels on and after July 1, 1915.

"(3.) Sections 4, 11 and 13 will apply to foreign vessels in the manner and at the times indicated in sections 16, 17 and 18 of the act."

Mr. Redfield's statement is the expression of Commerce Department officials as to apparent conflicts resulting from the language of the act in several sections, and which have brought numerous inquiries from shipping men.

Section 18 of the act contains the general statement that it shall take affect eight months after its passage, with certain reservations as to foreign shipping, while sections 6 and 14 fix the date of application on some specific provisions. Other sections are held to be of such nature as to be involved with those specific provisions and confusion arose as to whether they would take the same dates of application.

It was understood some Justice Department officials were inclined to believe the act would not become effective until November 4, under section 18.

SODA WATER WITHOUT SODA.

Aeration Is Accomplished With Carbonic Acid Gas Without a Trace of the Alkali.

[Washington Star:] The soda water fountain, or simply the "soda fountain," is one of the notable developments of the age. The fountain has become an institution in all American cities, and, like the American ice cream habit, was spreading in Europe and Asia when the war broke out, and will probably resume its conquering way in Europe when peace returns. The soda fountain season has so lengthened that many fountains fizz and sizzle the year round.

One of the noteworthy features about soda water is that very little, perhaps precious little, is what its name implies. That is, there is no soda in the water. Perhaps it cannot be fairly alleged that this fact renders it any the less palatable or less refreshing and wholesome. It is interesting that it has become the custom of millions of people to call soda water that which is just a particular kind of sodaless water.

The artificial aeration of water was invented by Joseph Priestley, who wrote, in 1772, an account of the methods he had recently discovered. For the sake of convenience, aerated and mineral waters may be divided into two main groups, table waters and medical waters, and the table waters may be subdivided into two classes, artificial and natural.

The chief variety of artificial aerated water is plain water charged with carbonic acid gas, and ordinary water so impregnated is commonly known as soda water, even though no soda is present in it. The most suitable water for this purpose is obtained from artesian wells, which are usually of great purity, or from springs of known purity. There are waters to which various salts have been added, and these are soda water, lithia water, magnesia water and potash water. True "soda water" contains a very small addition of bicarbonate of soda, but nearly all the soda water which the soda water drinking world gets when it orders lemon phosphate, strawberry, sarsaparilla and the like is plain water charged with carbonic acid gas in which, if the water was pure to start with, there is not a trace of soda.

Important in the commerce of the world are aerated distilled waters from which all solid matter like lime and other salts has been removed by distillation. These are subsequently charged with carbonic acid gas under pressure and are in consequence pure carbonated waters.

SUCCESS LATE IN LIFE.

Some of Our Most Prominent Men "Came Back" After Previous Years of Discouraging Experiences.

[The Oklahoman:] Those men who have reached middle age without achieving distinction or success should not be discouraged, but should recall the names of a few wizards of science and finance who accomplished much in their later years. Edison, starting late in life to rebuild his works after a fire, finds plenty of parallels in history.

Jay Cooke, caught in the malestrom of a panic, lost a fortune. His resolution, backed by industry, paid every debt he owed and made another new fortune.

Sir Walter Scott, in his old age, wrote some of his most famous novels to pay debts for which he was not legally responsible, and he died fairly wealthy.

The best money-maker of any book written by an American was partly dictated on his death bed by Gen. Grant.

Mark Twain's experience was similar to Scott's, and like him he refused to allow a burden of years to stop him. Twain wrote himself out of debt when an old man.

George Westinghouse "came back" with a rush after the 1907 panic had plunged his affairs into a state of disruption.

No, sirree, one misfortune, however big, is not sufficient to drown the courage in men like Edison, Scott, Grant, Twain, Cooke, Westinghouse and scores of others who used the wreck of one temple for materials with which to build another.

The capacity to produce big things doesn't diminish with age nearly so much as is commonly supposed. The desire and the necessity may grow less in many instances, but ability very often does not decrease with them.

"I WANT A MAN"

If you are the man I want I will spend patience and time to teach you the Real Estate Business. You can make a good deal of money while you are learning if you will do just as I tell you to do. A man alone is very often like a ship without a helm. I am the helm. If you have a little better than average personality, appearance and good manners, if you know what the value of sticking to the truth means, I will steer you on the road where other men are making from $5000 to $10,000 a year. This may be the definite chance you may have been waiting for to shape your future to success. I want to talk to you any morning after 9 o'clock.

CLAUDE S. HAMILTON
GENERAL SALES MANAGER,
LOS ANGELES INVESTMENT CO.,

REPORTS ON WAGES AND CONDITIONS.

Timely Bulletins from All Parts of the World.

The sixteenth biennial report of the Bureau of Labor Statistics of the State of California, Hon. John P. McLaughlin, Commissioner, just issued, gives the following as the rates of wages paid in Los Angeles, in 1914:

Stone Working.

Occupation—	Wages per day.	Weekly hours.
Blacksmiths	$5.00	44
Carvers	5.00	44
Cutters	5.00	44
Letterers	5.00	44
Polishers	5.00	44

Building and Paving Trade.

Occupation—	Wages per day.	Weekly hours.
Bricklayers	$6.00	44
Carpenters	4.00	48
Joiners	4.00	48
Cement finishers	5.00	48
Cement laborers	3.00	48
Electrical workers:		
Ground men	2.50	48
Inside wire men	4.00	48
Fixture hangers	3.75	48
Helpers	2.50	48
Linemen	5.12½	48
Telephone men	4.00	48
General:		
Structural ironworkers	4.00	44
Painters	3.50	48
Decorators	3.50	48
Paperhangers	3.50	48
Pictorial painters	6.00	48
Sign painters	5.00	48
Plumbers	4.50	44
Gasfitters	4.50	44
Steamfitters	4.50	44
Roofers	3.00	48
Roofers' helpers	2.25	48
Sheet metal workers, per hour	.50¾	44
Do., helpers, per hour	.37½ to .50	44
Shinglers, per 1000	4.00	48
Tile layers	5.00	48
Tile layers' helpers	3.75	48
Brick wheelers	2.75	44
Hod carriers	4.50	44
Mortar and hod men	4.50	44
Plasterers	6.00	44
Plasterers' laborers	4.50	44

Transportation.

		Weekly hours.
Car workers	20 to 30 cents per hour	60
Switchmen	27 to 30 cents per hour	70
Yard foremen	30 to 42 cents per hour	70
Yard masters	$140 to $170 per month	72
Teamsters	$2.50 per day	72

Clothing and Textiles.

Cutters	$24 per week	48
Apprentices	$12 per week	48
Operators, females	90 per week	48
Tailors	$12 to $22 per week	Various
Hat and cap makers	$20 per week	50

Metals, Machinery and Shipbuilding.

Boilermakers	45½ cents per hour	54—60
Boilermakers' helpers	27½ cents per hour	54—60
Horseshoers	$3.50 per day	50½
Machinists	35 to 55 cents per hour	48—54
Iron molders	37½ cents per hour	54
Pattern makers	50 to 55 cents per hour	54
Brass workers	$2.50 to $4 per day	48—54
Platers	$3 to $4 per day	48—54
Polishers	$2.50 to $3.50 per day	48—54

Printing, Binding, Etc.

Bookbinders, male	$19.50 per week	48
Bookbinders, females	9 per week	48
Job work	$24 per week	48
Journeymen newspapers:		
Day work	$30 per week	48
Night work	$32 per week	48
Stereotypers	$4.50 per day	48
Lithographers	$24 per week	48
Photoengravers	$4 per day	48
Foremen	$28.50 to $42 per week	48—48
Pressmen, web	$4.50½ per day	48—48
Press feeders	$12 to $18.50 per week	48
Press feeders, cylinder	$15 per week	48

Food and Liquors.

Bakers, foreman	$24 per week	54
Bakers, bench hands	$21 to $22 per week	54
Bakers, oven men	$21 to $22 per week	54
Bakers, helpers	$12 per week	54
Beer drivers, bottle	$20 to $22 per week	54
Beer drivers, keg	$22 to $26 per week	54
Stablemen	$16.50 to $20 per week	54

Theaters.

Bill posters and billers	$3 per day	48
Moving picture operators	$25 per week	54
Mechanics	$22.50 to $30 per week	Various
Property men	$22.50 to $30 per week	Various
Musicians	$1 to $1.75 per performance	Various

Tobacco.

Cigar makers, male	$15 per week, average	48
Cigar makers, female	$15 per week, average	48

Hotels and Restaurants.

Bartenders	$25 per week	60
Waiters	$12 per week and tips	70
Waitresses	$6 to $10 per week and tips	48
Cooks	$15 per week	77

Miscellaneous.

Barbers	$9 per cent., $14 weekly guarantee	60
Postoffice clerks	$900 to $1,200 a year	48
Brewery engineers	$4 per day	48
Stationary engineers	50 to 59 cents per hour	48—56
Firemen, stationary	$3 to $3.25 per day	48—56
Art glass workers	$21 per week	44
Laborers, general	22½ to 27½ cents per hour	54—60

Labor Situation in Canada.

Labor was not well employed in Canada during 1914, and the close of the year witnessed a large number of workingmen out of work. This was particularly noticeable in unskilled occupations, but in skilled trades as well, particularly in building trades, a great many had no work. A certain amount of unemployment in the building trades is usual in the fall of the year, and in winter, when building operations largely come to a close, but lack of employment was noticeable in these trades even at the height of the usual building seasons, particularly in the West.

While unemployment existed to a large extent in the spring and summer, it was not until the closing months of the year that any considerable reductions were made in wages. The tendency up to that time was rather to reduce staffs and cut down working hours, which, while it meant decreased earnings, did not actually interfere with established wage rates. In the last few months of the year, however, wages were cut. During the first nine months of the year forty-six changes in rates of wages were reported to the Department of Labor, as compared with 173 in the corresponding period of 1913. Of these forty-six changes, thirty-nine were increases and affected approximately 12,000 employees, the greater number of whom were employed in transport lines. There were four increases reported, affecting approximately 2000 employees, chiefly electrical and steel workers. The last quarter of the year, however, showed a great number of decreases. Unskilled labor, particularly, suffered reductions practically all over the country. Civic employees also in many instances had salaries and wages reduced. Several hundred employees of metal mines and smelters agreed to a 25 per cent. reduction in wages to enable the resumption of mining and smelting operations. The wages of several hundred workers in coal mines on Vancouver Island were also reduced.

The year 1914 closed with a distinctly unfavorable situation so far as labor was concerned. The number of unemployed reached large proportions, estimated by some to be at least 100,000, and by others double that number. The question of dealing with unemployment and distress caused provincial and municipal authorities much concern. In the western provinces provincial governments granted large sums of money to various municipalities to assist in relieving distress and in furnishing work for the unemployed. In Ontario a commission was appointed to look into the situation and to suggest means for its alleviation.

One gratifying feature of the industrial year in Canada was the comparatively few trade disputes reported. There were, according to the record of the Department of Labor, but forty-four strikes during the year, the lowest number recorded since the department was organized in 1901, and less by sixty-nine than in 1913.

The cost of living was somewhat higher in 1914 than in 1913, the average level of prices, according to statistics of the Department of Labor, being slightly higher than in the previous year, largely as the result of the disturbance of trade by the war. The prices of foodstuffs rose sharply for a time, but later became steadier. Rentals remained stationary in some instances; in others there was a downward tendency.

VALLEY $20 LAND

PER ACRE

Ten Years To Pay

Main line railroad through the property. Climate ideal. Silt Loam Soil. Good, pure water cheap. Close to markets. No Hardpan or Alkali.

Alfalfa
Hogs
Stock
Dairy Products
Potatoes
Beans
Onions
Garden Truck



Wheat
Corn
Barley
Oats
Pears
Apples
Apricots
Peaches

HOGS PAY BIG

FARMERS WANTED

Practical farmers may obtain land to lease. Free fuel. Free fence posts. Free range. Some of the land is irrigated. Some non-irrigated. Considerable now in fine stand of alfalfa.

Reasons Why I Bought Land in Juab Valley:

"I hear on best authority of a grower of wheat harvesting 67 bushels wheat per acre." W. A. FORDE (bought 80 acres.)

"I am a rancher and well qualified to judge the exceptional merits of a farm in Juab Valley." P. S. FARINA (bought 165 acres.)

"After looking over the tract I found that all statements made by you were absolutely true in every way." S. C. BARTHOLDI (201 acres.)

"I consider the soil to be ideal, with substantial rainfall, perfect shipping facilities, good markets, excellent climate and wonderful scenic effects." F. O. KAEPPLER (bought 185 acres.)

"I like it so well that I bought a tract of land on February 16 and forfeited my return ticket to Los Angeles, for this town is good enough for me." HENRY MILLER.

"I have been living in California prior to coming here, but do not know where I could get land there where I can do as well as I can here." W. E. SNADER.

(And many others.)

Call or address our office now. This offer won't last long. Office open Monday, Wednesday and Saturday nights.

CHARLES M. CONANT
514 Laughlin Building, 315 Broadway
Low-Rate Excursions Wednesdays and Saturdays.
Phones A1958, Main 9202.

CHILDREN, NOT CATS, NEED CARE.

Judge Porterfield, Who Originated the Plan for Payment of Money Toward the Support of Bread-Earning Widows With Children, Says States Should Be Careful Not to Encourage Sloth or Pauperism.

[SPECIAL CORRESPONDENCE.]

KANSAS CITY (Mo.) March 18.—So far, eighteen States have accepted Edward Everett Porterfield's idea that poor women of a certain kind, having children, should be helped with money out of the public treasury. In his opinion, however, some of the States have acted unwisely in this respect. They have put trimmings on the original idea to its detriment and the injury of those who receive assistance.

Judge Porterfield, the pathfinder into a new zone of social legislation, to use a phrase coined by the professional uplifters, sitting in the Juvenile Court of Jackson county, Missouri, which is another way of saying Kansas City, saw a ragged and frightened procession of little boys and girls come in from the streets and vanish by his orders into public institutions.

Here began his thought that society, the taxpayers in other words, owed such children protection and training. There are pounds even for homeless dogs and cats. And then society, protecting itself against diseases, should protect itself against moral delinquents, against the making, by default in action, of thieves and vagabonds of both sexes.

At last the essence of his philosophy was put into four sentences. "From morning until night," he said, "the children of mothers compelled to work away from home are adrift without parental supervision or direction. They soon fall into bad company and bad habits.

"They find the picture show more attractive than school and they become truants. To get to the nickel show, they beg on the streets or steal the nickel."

So, in time, came a law, the first of its kind in the United States, granting allowances in Jackson county to widows and to the wives of Missouri convicts and of men confined in Missouri insane asylums. But the women must have children and be bread-earners.

SOME OF THE JUDGE'S SAYINGS.

"A child," Judge Porterfield says, "should never be taken away from a good mother."

"If the poverty of a mother forces her to neglect her child, the poverty should be removed and not the child," is another of his sayings.

"I don't believe," he will tell you, "in giving alms, but in reconstructing the family; in getting a broken-down family again on its feet."

"A good mother," he declares, "can rear her child better than can the best of institutions."

After practicing his profession for twenty-one years in Kansas City, having come here from Martinsburg, W. Va., where he was born, Judge Porterfield went on the bench in 1907. He has been judge of the Juvenile Court for six years, though he also acts in civil cases. The celebrated Swope murder case was tried in his court. He is a dark-complexioned, dark-eyed and dark-haired man and is full of sympathy and alive with energy.

"Hundreds of children come before me every year," he said, in telling the history of the law which he inspired and which is being used as a model in all parts of the country. "Many mothers, I learned, were widows or the wives of men confined in prisons and insane asylums. They couldn't support their children unless they went away from home to work. The children, left all day alone, ran the streets in many instances and for one cause or another were brought into court.

"Unfortunate men and women, drunkards and other human wrecks, were being rebuilt into decent and self-respecting citizens by various agencies and I thought that some constructive work was needed with unfortunate and neglected children. Why wait, I asked, until a boy or girl has grown up and gone to the bad before extending a helping hand? As a matter of humanity, the child should be taught and cared for. As a matter of public policy, the child should learn to be self-supporting and to conduct himself so as to be respected in the community.

PATHETIC SCENES IN COURT.

"I suppose that 200 children of widows came in the Juvenile Court yearly. They were charged with all sorts of large and small delinquencies. The boys were worse than the girls and there were more of them. Girls don't break into houses, don't loaf around saloons, don't commit assaults, don't hop on railroad trains, don't loiter about freight yards, don't sleep out of doors. Boys do all these things and sometimes they commit murder. Such boys, we too often forget, grow up and become men. Then the State must spend money to put them in jail and keep them there.

"Of course, the widowed mothers appeared in court to explain why their children ran away from school and roamed the streets and alleys at will. They were poor, they said, and had to leave their families every morning to do washing and other work. Their faces were sad, their hands were trembling and the backs of a good many of them were bent. They loved their children and it almost broke their hearts to give them up.

"Also there were women whose husbands were in prison and a few whose husbands, once hard-working men, were in insane asylums. They all said that it was desperately hard work to feed, clothe and house their families and be mothers to their children besides. The Juvenile Court is a place of sorrows at times, and most of the time, I might remark. Great tragedies are there revealed—not great as the world would look on them, perhaps, but great to the poor human beings concerned.

"It distressed me to break up a home, but in the interest of the child and in the interest of good citizenship the child often had to be taken away from its mother, and, in almost every case, a good mother, and sent to an institution organized for the care of children. This I had to do, though I believed that a child brought up in an institution is more or less a human machine.

RIGHTS OF EVERY CHILD.

"As my experiences multiplied, I came to the opinion that every child, no matter how poor, is rightfully entitled to the care, control, discipline and training of its mother, if the mother is capable of such responsibilities. The best citizen, as we all know, is the citizen who had a place in which to live and a good mother. Of necessity, I began sending children to the detention home. There was no other alternative then. But the smaller ones came under the influence of older ones, held by the law for one cause or another, and I realised that some other way of dealing with young children must be found.

"Soon after that I began turning the children over to an institutional church belonging to the Southern Methodists. They were well treated and given the best of training, but the arrangement, I saw, could be only temporary. Gradually the thought took form in my mind of allowing worthy mothers a certain sum each week for the partial support of their families. My idea was to keep mothers and their children together with the help of money out of the public treasury.

"Pension, in some connections, is an offensive and debilitating word. I have never used it in discussing the duty society owes to poor mothers and their children. I tell the women who apply to me for assistance that the law allows them a certain sum and that they must not look on it as charity, but as a right conferred on them by the statute.

"Pension laws for parents have been passed in eighteen States since our own law went on the books, and some of them open the door to all kinds of frauds. While I practiced law men often told me that they would run away and leave their wives were it not for their children. I do not believe in giving allowances to women who have husbands, unless the husbands are convicts or are insane.

PROBLEMS FOR THE FUTURE.

"A great many men would desert their families if they knew that their families would get a pension or an allowance after they were gone. Men who do clear out should be hunted down and brought back and made to work. Likewise, men in prison should be paid something and the money applied to the support of their families. These are matters which will be taken up, I think, by all States and communities before long.

"Well, after I reached the conviction that the State ought to assist mothers to support and keep their children together, I wrote a bill for introduction in the Legislature. Opposition to the idea developed, however, especially in St. Louis among social workers, and I changed the bill so as to have it apply only to Jackson county, which, of course, means Kansas City. The bill was hastily prepared but I wouldn't change it now in any particular but one, if I had the opportunity. The law, passed in April, 1911, limits the sum to be paid out annually to $12,000. I would increase the amount. Otherwise, the law is satisfactory.

"There was no such law on the statute book of any State at the time. We were without precedents for a guide. The scheme of helping mothers was an experiment, therefore, and was condemned in some quarters as being socialistic, visionary and injurious. Indeed, a bill similar to our law, when introduced in the Colorado Legislature, was called 'freak legislation' and thrown aside.

"I will say right here that no law of Missouri is giving greater satisfaction in Kansas City or is doing more good than the one granting allowances to widows. It is the most advanced legislation of its kind since the enactment of the first juvenile court law in this country by the Illinois Legislature in the year of 1899.

MOTHERS MUST WORK.

"The allowances we make in Jackson county are, as I said, for the partial support of women whose husbands are dead or in prison or in insane asylums, when such women are poor and are the mothers of children under the age of 14. It would be an unwise, if not a vicious, law that would fully provide for a family, because it would impoverish them and tend to impoverish the community.

"We expect and require the mother to earn all she can at home by washing, sewing, baking bread for her neighbors and doing odd jobs for mercantile houses. One widow is teaching music. The larger children do chores and if there are any above the school age, which is 14 years, they must help keep the family.

"No allowance can exceed $10 a month to a mother having one child under the age of 14, and can be no greater than $5 a month for each additional child who is under that age. The principal conditions upon which an allowance is made are, first, when in the absence of the allowance the mother would be required to work away from her home and children for her own and their support; second, when the allowance is necessary to save the children from neglect, and third, when the mother, in the judgment of the Juvenile Court, is a proper person morally, mentally and physically for the bringing up of her children.

"These facts are determined by a probation officer, who undertakes a thorough examination of the applicant. In this work he is helped by the officers and records of the Provident Association and the Board of Public Welfare. A painstaking follow-up investigation is made after every allowance is ordered and is repeated each month until the allowance is set aside by the court.

THE MOTHER, TOO, IS WATCHED.

"We learn if the mother is staying at home with her children, if she is keeping them clean, if she is keeping her house in order, if she is keeping her children in school and if in every way she is doing her full duty by them. When she neglects to meet all of our requirements, her allowance is cut off. So far only one mother has had her allowance discontinued and I will say that she was not altogether blameworthy.

"In writing the law I did not provide, I have heretofore said, for divorced women. To have done so would have encouraged divorces, as I pointed out awhile ago. Although a divorce may relieve a man from his obligation to support his wife, nothing relieves him from his duty and liability to support his children. Whether a man is divorced from his wife or not, his duty and liability to support his children continue. There is no such thing as a divorce from duty. The Illinois law, which follows ours, makes provision for divorced mothers, and is a mistake in that particular, so I believe.

"I do not like to dwell on what the administration of the law costs in dollars and cents because it is a humane law and kindliness, mercy and justice ought not to be computed in money. Still I will give you one or two figures. We made allowances to thirty-two mothers and 109 children in 1911, the first year in which the law was operative. Thirty-two homes were rehabilitated. The highest allowance was $22 a month; the lowest $8 a month.

"Jackson county paid $403 a month to aid in caring for 109 children, to aid in building 109 citizens. The cost per child was about $3.70 a month. But for the law most of the children would have been sent to public institutions, where the cost of keeping each child ranges from $4 to $5 a week. Sixty-eight mothers and 260 children, are now getting allowances at a cost of about $1000 a month.

HOTELS FOR BOYS AND GIRLS.

"The people and the taxpayers of Kansas City are doing more for neglected and homeless children than is being done anywhere else in the United States. The McCune Home for boys has seven cottages and two additional cottages are being built. A master, a superintendent and twenty boys live in each cottage. Delinquent boys are trained and educated, fitted for citizenship and given a trade by which they can live. The McCune Home is patterned after the one in Cleveland, which long has been doing very fine work. These are the only institutions of their kind in the country.

"There are large numbers of homeless working boys in all of our American cities. It occurred to me that hotels for such boys ought to be provided. I asked the people of Kansas City for $50,000, with which to open the first hotel of the kind in the United States. The people immediately subscribed $65,000. We have a three-story brick building containing not only bedrooms, sitting-rooms and so on, but a gymnasium, a library and a night school. Ninety boys are boarding at the hotel. They are taken care of when sick and are keeping good hours and behaving themselves. The cost of maintaining the hotel was $15,000 last year. The boys paid in $11,000 of that sum. The balance was gladly subscribed by the people of Kansas City.

"Then we have the Jackson County Parental Home for Girls, supported by the taxpayers, and $40,000 has been raised for a hotel, similar to the one for boys, which is open to working girls—fifty are living there now—who earn but small wages and who need protection and encouragement.

"Many a bad man might have been a good man and many an evil woman might have been a useful and respectable woman if they had not been shamefully neglected while young. Men will abandon their children; women rarely do. Keep mothers and children together.

"All cities and States should help struggling mothers. Pay them when they are widows; and if they are not widows, catch their husbands, put them to work, and, if necessary, turn their wages over to their families.

RARE MARBLE IN UTAH.

Equal to Italian in Grain and Purity While Colors are Found Heretofore Unknown in America.

[Christian Science Monitor:] Large deposits of travertine and onyx marble have been uncovered in the quarries of this State, which has within its borders a great variety of rare stone of this kind. It is believed that in time the marble industry of Utah will become one of the greatest in the intermountain region.

Chemical analyses of the Utah marble made by Prof. Herman Harms, the State chemist, and Prof. W. C. Ebaugh of the University of Utah show it to be remarkably pure, running 95 per cent, calcium carbonate and capable of standing great heat without crumbling.

In the Cedar Mountains, sixty miles west of Salt Lake City, there is one vein of marble 2500 feet long by 100 feet wide. A quarry near Thistle has a sufficient quantity of marble to last upwards of fifty years, it has been estimated, if continuous work is carried on. At this quarry marble like the Italian Travanel is found in large quantity. Colors range from the most delicate, flaky whites through creams, pinks and lavenders to rich yellows shaded with brown. One distinctive Utah marble is known as birdseye, owing to its peculiar formation, and is of a type hitherto unknown in the American market.

Dr. George P. Merrill, head curator of the United States National Museum at the Smithsonian Institution, commenting on the birdseye marble after visiting the quarry, said, "There is nothing like it in the world—at least if there is it has not yet been uncovered. The marble that approaches nearest to it in coloring and markings is found at Nassau, Germany, where two marbles called Formosa and Bougard are quarried. The birdseye marble is firm, hard and strong and cuts to a sharp edge. It acquires a perfection of surface and polish not excelled by any colored marble now in use."

The onyx marble also is extremely firm and tough and susceptible of a high polish. It hardens on exposure, is easy to finish and works smoothly in the machines.

Onyx marble, because of its scarcity has hitherto not been used extensively for building purposes, rather having been reserved for decoration. Owing to the quantities now uncovered in Utah, it can be used more freely than ever.

COCOA BEAN PRICES SOAR.

Interruption of Traffic Because of the War May Increase the Cost of Confectionery.

[Pittsburgh Dispatch:] One of the effects of the European war has been to advance the price of cocoa beans, although none of the nations involved in war is a producer of such beans. The causes of the advance is attributed to the demoralisation of ocean traffic as a consequence of war, and as a result of extraordinary demand for chocolate as a military emergency ration for soldiers on the march or in the trenches.

The manager of the Pennsylvan'a Chocolate Company said yesterday that there have been orders received in this country within the last month for an aggregate of nearly 1000 tons of sweet chocolate for the soldiers in the trenches in France and Belgium.

The chocolate bean contains a rich and nourishing oil—a purely vegetable fat that is, in itself, highly nutritious, and not all of which can be expressed from the beans, out of which the meal we call chocolate is manufactured. This vegetable fat supplies a deficiency to many who do not eat enough fats in the way of olive or other vegetable oils, butter or the fatty parts of meats.

Many countries and nearly all the islands in the East and West Indies produce the cocoa bean. Some of the best come from Central and South America, but those grown on the islands of the Dutch East Indies rank deservedly high.

Prices for these beans vary according to grade, but they have advanced on an average of 50 per cent. within a month, and about 65 per cent. since this time a year ago. This is not due to war in any of the countries or islands from which the beans come, nor to a shortage of the crop, but to the interruption to ocean traffic and the extraordinary demand for the products of the beans for the armies of the European nations and the increase of consumption among substantially all civilized peoples.

Swallowed His Toothbrush.

[New York World:] James Skeffington of the Providence (R. I.) School Committee was polishing his teeth when his grip on the handle of the brush slipped. The brush went down his throat so far he could not reach it. Involuntarily he swallowed the brush.

Mr. Skeffington caused call to be sent to the Rhode Island Hospital, whither he was taken, and the doctors lost no time in operating upon him.

The brush was removed from his stomach and this afternoon the patient was reported as doing finely.

MYSTERIES OF THE OCEAN.

Little Is Known of the Teeming Life Far Below the Surface, Where no Sunshine Ever Penetrates.

[New York Herald:] Where does the sea serpent dwell? Its appearances are only semi-occasional. Somewhere it must have a home. The question is, what region is its normal habitat? The answer is that its home under the ordinary circumstances is in the depths of the ocean. One might deem it not unlikely that the special haunts of the sea serpents are the great marine abysses in regard to which knowledge has been gained only within the last few years.

Naturalists today are obliged to confess that they know almost nothing about the fauna of these deeps. In truth, it may be said that three-fourths of the earth's surface remains as yet unexplored because covered by miles of water. All of this aqueous territory is a region of mystery, inhabitated by strange and fantastic creatures. The term fantastic as applied to them is not inappropriate, in as much as their forms in many cases are such as might properly present themselves in a nightmare.

Once in a while a deep-sea animal finds its way by accident to the surface and is found dying or dead, and it is from such occasional specimens that science has derived what small knowledge of the large depth fauna it possesses. Smaller creatures in considerable numbers, including crustaceans and molluskx, have been brought to the surface by the dredges of exploring vessels. Apparently there are in the depths numbers of cuttle-fish-like animals, unlike any that are familiar to us, which furnish food to many of the abysmal fishes. Some of these cephalopods have an apparatus like a reflecting lantern for throwing light downward to the bottom, over which they pass.

On one occasion the U.S.S. Albatross passed through many miles of water, over which cuttlefishes of a deep-sea species about the size of a water pail, were scattered by the tens of thousands. All of them without exception were more or less mutilated, and it was evident that in the depths below they were being attacked by some enemy and destroyed wholesale. These cuttles are known to be the favorite prey of abysmal sharks, in whose stomachs have been found great numbers of their parrot-like beaks undigested. Some of the deep-sea sharks come to the surface occasionally to feed, and one of them, of eel-like form, attains a length of sixty feet.

Undoubtedly a creature of the great depths is the giant squid, which is by far the largest of the cuttlefishes. A full-grown specimen weighs 10,000 pounds, its body is fifty feet long, and besides eight smaller tentacles it has two great ones for purposes of attack, each of them 100 feet in length. Thus the total length of the creature is not less than 150 feet. Swimming backward in its customary manner by expelling water from its siphon with its huge tail out of water, and the long tentacles undulating over the waves behind, this formidable monster can easily be taken for a sea serpent. Though it appears at the surface very rarely, it may be a not uncommon species down below.

Even on the brightest day no ray of sunshine penetrates to a greater depth than 600 feet in the ocean. This fact has been positively ascertained by exposures made with specially constructed marine cameras lowered into the sea. Consequently it is manifest that the depths of the ocean must be absolutely dark. A fluid blackness, a darkness that may literally be felt, reigns everywhere, illuminated only by the lanterns which the fishes and certain other abysmal creatures themselves carry. Some of the fishes have lamps which are turned on or off at will, being under control by the nervous system of the bearer.

THE HUMAN FACTOR.

The Influence of Machinery Requires a More Thorough Education of the Working People.

[Chicago Tribune:] The spirit of democracy which has been leveling down castes and classes within nations has now invaded industry, with the result that the skilled mechanic has ceased to be the industrial aristocrat he was a few years ago. There are, of course, a number of trades in which the human factor is still in the ascendancy; where individual skill is recognized and paid for. In the majority of industries, however, perfected machinery takes the place of individual skill. The unskilled, ignorant laborer is on a par with the man who has had years of experience.

These facts need to be looked squarely in the face, need to be emphasized just now, especially because of the false construction which is being put in certain quarters upon the movement for a better and more thorough education of the working people. Many advocates of continuation courses for children between the ages of 14 and 17 who are obliged to go to work convey the impression that improved education means higher wages. They convey the impression that industry is clamoring for more educated, more skilled workers; that it is accepting the unskilled, uneducated laborer under protest. Educate yourself a little more and employers will grab you and your wages will go up automatically. That is the gist of their arguments.

The danger of such assertions lies in the fact that there is some truth in them. We are suffering from a want of properly-trained men in a few highly-specialized occupations. In these occupations a boy with a good training may be given preference over a boy with a poor education. In the basic industries of the country, however, the education of the worker is not taken into account. His health and strength are. The skilled work in the iron and steel industry, for instance, is done by machines. The man directing the machine needs no special educational qualifications. In other words, the unskilled man is not there by accident, but by design. Industry needs him.

To make children believe that a two or three-years' attendance at an evening school gives them a passport to higher wages is to mislead them. Better, more enlightened citizenship is argument enough for a more prolonged and thorough training of the children of the masses.

Try Conciliation in Denmark.

[Case and Comment:] Before you go into court in Denmark, writes Axel Telsen, you must call your opponent before the Forligs Kommission (commission of conciliation.) If a settlement is reached it has the effect of a final judgment, and a writ of execution may issue thereon.

If a settlement cannot be reached the commissioners will hand you back your complaint, with attestation stamped thereon, that conciliation has been tried in vain. Then you take out your summons. This may be, but generally is not, issued by the court, by the party or his attorney. By it the defendant is warned to be in court on a certain day to see and hear the plaintiff present his case against him for answer, or else to suffer judgment for the amount claimed, with interest and costs.

How to Dress

If every woman tried to dress like the models shown in the average fashion magazine, she would look like a Futurist or a Cubist painting.

The attempts of a few are responsible for the queerly-dressed creatures which we occasionally see on prominent thoroughfares.

The intelligent woman who cares about her appearance wants to be fashionably yet tastefully and exclusively gowned.

Fortunately, there is a publication which will aid her—The Woman's Home Companion.

The fashion models in this magazine are not fantastic. They do not look like creatures which belong in a zoo or a museum.

They look like real human beings, real flesh and blood women—women who are really pleasing to the eye.

Every woman would be attractive in appearance if she made her gowns according to the designs and patterns furnished by the Companion.

The American Magazine

The American Magazine is the kind of magazine that nobody ever hides in a drawer. It is edited by responsible people, who have children of their own to bring up—edited by people who know that the best and even the most exciting reading matter in all the world is pure—edited by people of brains and character, who realize that nastiness is only a poor substitute for stupidity.

The American Magazine, with all its humor, its facts, its new ideas, its stories and its wonderful pictures, is one of the rarest and most significant products of present day American life. It is, in fact, THE American Magazine.

THE TIMES

By exclusive arrangement with the publishers, The Times is enabled to offer its readers, old or new, the following exceptionally liberal subscription proposition. Any subscriber, old or new, can get The Times, the Woman's Home Companion and the American Magazine, by signing a twelve months' subscription contract for the Daily and Sunday Times and paying therefor only 80 cents per month.

No other newspaper attempts to cover the home field—Los Angeles, Southern California, the Pacific Coast and the Great Southwest—as thoroughly and completely as does The Times, which is the only paper in the Pacific Southwest that daily prints a full and complete Associated Press report.

These comprehensive and authentic reports are of special importance at this time because of the great European war. The Associated Press is the world's greatest news-gathering organization; and its daily cable reports from Europe, which are trustworthy and impartial, show the real facts concerning the activities of the various armies.

In addition to the service of the Associated Press, THE TIMES has special correspondents of its own in the principal centers of population of America and Europe, and it daily prints every happening of importance on the civilized globe, including news of the political, religious, social and business life of the people of all foreign lands.

For further particulars inquire of any Times agent or phone The Times office—Main 8200—Home 10391, The Times-Mirror Company, Times Bldg., 1st and Broadway.



The Pink Sheet—Sporting Section.

The Leading Events IN THE DOMAIN OF SPORTS.

Los Angeles Sunday Times

Part VII: 16 Pages ROUND-UP OF THE WEEK.

XIVTH YEAR. SUNDAY MORNING, MARCH 28, 1915. IN THE VAN: First in all Automobiles. First in Sporting News.







Mr. Autoist, this tells how to reach the trout.

Below is the official map issued by the Automobile Club of Southern California after an extended scouting trip by the Hupmobile scout car shown above.

Greatest Ever.

NUAL WINNER OF PREP MEET.

CRUMPLES IN RELAY IN FINAL EFFORT.

...ms of Long Beach is Bright ...f Mees—Lamport Brothers ...d Work for Tollers—House ...nside Forced to Take Sec... Both Hurdles.

...Y AD G. WADDELL.

...ng the torture of over-drawn ...straining every tissue of his ...d wobbling mechanically ...a track solely on his nerve, ...e Wark of Long Beach High ...cumpled in a pathetic heap ...rom the finish. It was a cruel ...ng, which was the climax ...thern California's greatest inter... ...ack meet. Manual Arts won the relay and carried off first honors in the meet.

After battling his way through the preliminary heats and winning both the 100 and 220-yard dashes, Wark undertook to do a lap in the relay. The meet was then in the possession of the Manual Arts athletes. Long Beach had but one chance left—the relay.

At the finish of the 220, Wark had fallen exhausted. His knees sagged

(Continued on Seventh Page.)



Trout Fishing April 1st

We have the HARDY, LEONARD and DIVINE Hand-made RODS.

Imported single action Reels. Imported double Taper Lines, Floating Flies and Insects, fine Scotch Leaders, Wading Boots and Shoes.

Come in for information about streams, roads and camp reservations. We have the latest "dope." See our new map showing the different streams.

Tufts-Lyon Arms Co.

"GOOD SHOOTING GOODS."

428 SOUTH SPRING ST.



Trout Fisherman!

You Can Win a Silver Trophy

—A handsome silver cup will be presented by us for the best trout catch made April 1, 2, 3 or 4.

A SILVER CUP

Also—for each and every trout above a certain length taken during the entire season. COSTS YOU NOTHING—OPEN TO ALL.

CUPS ON DISPLAY AT OUR 6th ST. STORE

Want to know the best way to reach the San Gabriel, Malibu, Seepe, Big Tejunga, Bear Valley—And right tackle to take? Ask us!

SPECIAL TROUT OUTFIT COMPLETE—INCLUDING

—Rod —Flies
—Reel —Bait Box
—Line —Leaders
—Basket —Salmon Eggs

$2.45

Exclusive Agents for Telerana Nova Leaders.

...W. ...nd St. Cline-Cline Co. Spring St at Sixth

Successors to Dyas-Cline Co.

...erything Outing and Athletic"

They All Fall.

VIRGINIA IS TUMBLED DOWN.

LOS ANGELES COUNTRY CLUB IS A WINNER.

San Gabriel Raises its League Standing by Surprising Midwick Team with a Real Defeat—Losers Sallied Forth a Man Short—Both Handicap and Scratch Matches.

BY ALMA WHITAKER.

Two league team matches were the sum total of yesterday's official golf. Virginia went to Los Angeles and lost their proud 1000 per cent, for they were beaten on both counts—7 to 0 from scratch, 5 to 2 on handicap.

But San Gabriel raised its league status and somewhat restored its amour propre by defeating the superb Middicans on the San Gabriel links 5 to 1 and a tie on scratch, 4 to 2 and a tie on handicap.

LOS ANGELES VS. VIRGINIA.

At the Los Angeles Country Club Judge Frederickson beat Bill Campbell 1 up but lost the handicap 2 and 1. Jack Jevne beat Virginia's captain, A. M. Goodhue, 2 and 1, and 3 and 2. R. J. Cash beat Dr. Foote 3 and 2 and 4 and 3. Jack Niven beat Dr. Sellery 1 up and 4 and 3. Frank Millar beat Frank Hicks 2 and 1 and 4 and 3. John Wilson beat C. B. Bellowes 6 and 5 but lost the handicap 2 and 1. L. T. Bradford beat A. C. Scanlon 3 and 2 and 5 and 4.

And it rained a very wet shower when everybody was a long way from shelter, so that a great many gentlemen had to be wrung out and hung up to dry when they came in.

There were more than 150 players on the course, scores of whom played for the sweepstake which was won by Earl Cowan with 5-7-2 up. Frank Millar was second with 2-2 even, and F. H. Smith and R. J. Cash came third with 2 down and 5 and 2 handicap respectively.

SAN GABRIEL—MIDWICK.

Midwick sallied forth a man short to their match with San Gabriel, so that Harry Cole won by default from Norman Murray.

Bill Bacon tied Hugo Johnstone at the eighteenth and as San Gabriel were already the winners they did not play it out.

George Cline likewise played a good game and beat Conde Jones 6 and 5 and 7 and 6. E. R. Williams won his match for Midwick from scratch against A. T. Jergins 3 and 2, but Jergins won the handicap 2 and 1. C. W. Hunt also won for Midwick 1 up at the nineteenth against T. Jefferson, but lost the handicap 5 and 3. Charles Alkire won on both counts from A. Macdonald, 3 up and 7 and 6. Goodell beat Ralph Harris 1 up at the nineteenth on both counts.

One suspects Midwick of regarding San Gabriel as a "contemptible little army" or something awkward like that — a state of affairs that invariably leads to defeat. At all events they did not send half as strong a team as they could have mustered.

THE RATING.

This is how the teams stand now:

Team—	Played.	Won.	P.c.
Los Angeles	9	9	1.000
Annandale	8	7	.875
Midwick	9	7	.778
Virginia	10	5	.500
San Gabriel	10	4	.400
Redlands	2	1	.200
Victoria	7	1	.142
Orange	8	1	.000
Handicap.			
Virginia	10	9	.900
Los Angeles	9	8	.888
Annandale	8	7	.875
San Gabriel	10	6	.600
Midwick	9	3	.333
Redlands	2	1	.500
Victoria	7	1	.142
Orange	8	1	.125

DISTANCES TO THE STREAMS.

Los Angeles to Bear Lake (closed,) 100 miles.

To Bear Creek, eighty-five miles, open.

To Thousand Pines, good fishing, seventy-two miles, open.

To Glen Ranch, open, sixty-two miles.

Camp Baldy, open, fifty-five miles.

Follows Camp, thirty-five miles, open half way.

Camp Rincon, open half way, forty miles.

Camp West Fork, motor to Sierra Madre, twelve miles, then twelve miles by trail.

Coldbrook Camp, eighteen miles, open half way.

Malibu Creek, open, thirty-two miles.

Tujunga Creek, twenty-five miles.

Castaic Creek, good fishing, thirty-nine miles.

Sespe Creek, fifty-nine miles.

Santa Paula Creek, sixty-nine miles.

Ventura River, eighty-four miles.

Nordhoff, ninety-six miles.

Matilija, 100 miles.

One Day.

HAVANA SCRAP IS POSTPONED.

CUBANS REFUSE TO SEE FIGHT EASTER SUNDAY.

President Menocal Requests that Fight be Held Monday, April 5, Because of Protests—Promoters and Principals Agree—Fighters Say Change will not Affect Them.

[BY A. P. NIGHT WIRE]

HAVANA, March 28.—The fight between Jack Johnson and Jes Willard which had been scheduled to take place here April 4, for the heavyweight championship of the world has been postponed until Monday, April 5.

The postponement was due to a request made by President Menocal of Cuba. In a letter to the fight promoter he said that great objection had arisen in Cuba and the United States to the fight taking place Easter Sunday, a holy day, and he requested that it be postponed until the day following. A meeting of the principals and promoters was at once held and the request of President Menocal was acceded to.

Americans here have been surprised at the opposition in Cuba to holding the fight Easter Sunday. The promoters were assured that at least five thousand more people would attend any day other than Easter. The date originally was set for Saturday, April 3, but it was changed to Sunday at the request of several Havana associations.

Both pugilists say the change will not upset their training, as they have had a full week's notice. Light road work was the only feature for the forenoon at the two camps.

Later in the day Senor Montalva declared a half holiday for all government employees on April 5. The banks and the merchants are expected to follow suit.

4 to 0.

GOOFS BLANK PA'S ANGELS.

CICOTTE STRIKES OUT NINE IN SIX FRAMES.

Benz Also Twirls in American League Form—Chech is Out of Luck—He is Beaten in First Inning and Fails to Touch First on Triple—Wolter Arrives.

BY HARRY A. WILLIAMS.

Two strange phenomena were witnessed yesterday — the Goofs won a ball game, and it rained.

This should give those who believed that we are in the last days of the world something to blab about.

In a way, the two phenomena may have been related. It is impossible to throw any part of the terrestrial arrangement out of kilter without other parts being affected. Undoubtedly the shock of the Goofs winning caused nature to spring a leak, while it is not unlikely that the earth wobbled on its axis.

About enough coin was taken in to pay for the wear and tear on the bats and other office furniture.

THE REASON.

The game was a battle against time all the way. Time and again it seemed that the pastime would be overtaken and soused by a March shower, forcing the management to call it off and return the proceeds. This would have been a severe blow, considering the condition of the money market.

The athletes, fearing that if the proceeds were not retained their food supply might be cut off, hustled the combat along and succeeded in retiring the last man just as the first drop fell. Cicotte was so interested in the question of food and finances that he fanned nine men in six innings, thereby saving a lot of valuable time.

The condition of the weather caused the conversation to turn to the opening day arrangements. Darmody agreed that in case of a heavy rain it probably would be best to dispense with the floats, barges and scows, and use submarines in the parade.

It seems that Mayor Rose is to pitch the first ball. That is according to precedent and all right, for the Mayor has a lot of good curves.

But it does seem that a great opportunity has been overlooked to vary the programme and innovate a little. For one of the movie queens to get out and shoot up a spitter to the first batter would have been something calculated to make a hit with the public.

And then there is Margaret Edwards. Had she been engaged to pitch the first ball, the announcement would have packed the park. With Margaret pitching, everybody in town would have turned out, barring possibly the blind man who sells shoestrings on Broadway.

WOLTER HERE.

Harry Wolter reported just before the game and informed Frank Dillon that he had a brand-new Ford story.

Wolter's lateness in reporting gave rise to the rumor that he had been in the submarine F-4 for the past few days.

He looks a trifle fat, but that is something which can be cured.

The exact score was 4 to 0.

The Angels could not do much with Cicotte and Benz, who happened to remember that C. Pants, the boss, is coming back to town pretty quick, and almost pitched their arms off at the shoulder socket. At that, they shouldn't have worried and strained themselves, as the Goofs are expected to get out of town about two hours ahead of Rowland's arrival.

Six scattered hits were made off their delivery. This total would have been swelled to seven had not Ed Finney scrouged Zeb out of a hit in the seventh by calling him out at first.

Benz worked the last three innings, and Cicotte the first, making a total of nine. Both were in regular American League form.

Another shift was made in the Goof line-up, Kuhn, the red-headed catcher, being yanked off first and placed behind the bat, which is his natural position. This, however, did not change the color scheme at first base, as that position was played by William R. Lathrop, a pitcher, who is also red-headed.

Chech was all right except in the

(Continued on Seventh Page.)

Fast Stuff.

RIDERS READY FOR SPEEDWAY.

VENICE MOTORCYCLE CLASSIC PROMISES THRILLS.

Pilots of Two-wheeled Racing Machines Burn Gasoline in Last Trials on Course and Predict Contest will Rival Great Foreign Event on Isle of Man Course.

The motorcycle speed kings who are to appear in the greatest motorcycle classic ever held in the West, the 200-mile motorcycle Grand Prix race on the famous Venice parkway, today finished tuning their engines for the long grind yesterday. The race is to start at 12:30 o'clock and a speed of from sixty-five to seventy miles an hour for the distance is predicted by the critics.

There is a larger entry list than was

(Continued on Seventh Page.)

The Packard was the Truck that made the Motor Truck Commercially Possible.

It was the FIRST successful motor truck.

It has held its premier position for years in the face of strenuous competition.

And Now—

The New Packard Worm-Drive Truck is as far in advance of previous Packards as they were in advance of competitors.

It is a new standard in truck construction.

It is the model which all other makes must follow.

It will be widely imitated but never equalled.

A radical step in advance.

Featuring—

Low chassis—top worm drive-air-cooled brakes—block-cast motor—centralized control—maximum accessibility—three-point suspension of motor and transmission—new economical oiling system—automatic governor.

Earle C. Anthony, Inc.

1000 South Hope St.

We offer the following bargains in used cars whose owners have purchased new cars from us.

Packards	Chalmers
Hupmobile	Winton "6"
Hudson	Stoddard-Dayton
Cadillac	Overland
Lozier "6"	Studebakers
Randolph Truck	Van Auken Electric truck
Electrics	Overland Delivery Wagon

Earle C. Anthony, Inc. 1000 South Hope Street



The new Packard truck,

Which arrived last week. The upper picture looks down on the chassis, showing the new worm drive construction, while the lower photograph shows the simple centralized control system.

Something New.

WORM DRIVE ON PACKARD TRUCK.

RADICAL DEPARTURE FOR THE COMPANY.

The New Line of Trucks Run in Capacity All the Way from One to Six Tons and All of Them Aim for Stability, Service and Centralized Control Features.

The first of the new Packard worm-drive trucks to reach the Pacific Coast arrived last week at the salesrooms of Earle C. Anthony, Inc., and attracted no little attention among local truck men. The new trucks present rather radical departures from previous Packard practice, notably, of course, in the adoption of the worm type of final drive. This is an improved Packard type, which the Packard engineers claim solves every difficulty which has hitherto been encountered in the use of worms drive on heavy duty trucks.

The new Packard truck line includes one, two, three, four, five and six-ton models. The first arrival was of the three-ton type, and shipment of the one and two-ton models is expected in April, with the heavy-duty types following later.

Block cast motor, low-hung frame to facilitate loading; centralized control, air-cooled service brake, are a few of the features of the new truck which attracted especial attention this week. Probably no other new commercial vehicles were ever subjected to more severe tests than were the new Packards. The new models were driven in testing work, with full load, for an aggregate distance of more than 125,000 miles before the Packard engineers were satisfied that practice had confirmed their theories.

"The new trucks are the product of the experience of ten years in motor-truck building," declared Packard Sales Manager E. E. Caister of Earle C. Anthony, Inc., last week. "So completely satisfactory did the trucks prove in every test that the Packard engineers confidently predict that their design will remain practically unchanged for years.

"I believe that the appearance of the new Packards marks a new era of standardization and stability in the truck business. Truck buyers have learned what an asset it is to have a thoroughly responsible and powerful organization back of the trucks they use. No further evidence of this is needed than the fact that since the new Packard trucks were announced in February the Packard factory has received orders for no less than $1,250,000 worth of the new vehicles. And practically every one of these sales was made only from catalogues and blue prints. The fact that the Packard company was producing the trucks was sufficient for these scores of buyers, many of whom have been using Packard trucks since 1908."

The exposition track at San Francisco, where the big trotting and pacing races will be decided this year, will be used by the amateurs for matinee racing every Sunday in May, July, August, September and October.

A Need.

WANT SUBWAY IN THE CITY.

Suggest Broadway as Route to be Followed.

Congestion Such as to be a Menace to Cars.

Automobile Men to Get Back of Proposition.

The motoring interests of Los Angeles are becoming thoroughly awakened to the importance and necessity of early action on the subway solution of our city problem, according to Harold L. Arnold, distributor of Hudson and Dodge Brothers motor cars for Southern California.

Mr. Arnold has made a close study of this question and is preparing to bring the matter to the attention of the Automobile Dealers' Association, with a view to urging the municipal authorities to early action.

"It does not require expert analysis of the traffic situation," said Mr. Arnold, "to come to the conclusion that preliminary steps must be taken immediately to secure the necessary relief, but I have authorized O. K. Parker, the well-known engineer and road authority, to prepare a traffic census covering the principal business streets.

"Mr. Parker will also investigate for me the results obtained in eastern cities, and his report will deal so thoroughly with the subject that I hope to be of material assistance to the city authorities when the question comes up for consideration.

"I am already convinced that the first link in the underground system should be a subway the full length of Broadway, and its extension to Pico street. The relief this would afford to motoring traffic on Broadway would have a strong tendency to maintain values of North Broadway realty, because of the greater facility with which motorists could reach business establishments between Third and First streets.

"It is already such a problem to negotiate Broadway between Third and Seventh streets that ladies, especially, do not like to trade where they have to drive at risk of life and limb because of such congestion of traffic.

"Every business house north of Eighth street will benefit materially by the relief afforded through the subway system, and no step the city can take will yield greater returns for the investment than a well-planned and constructed subway system.

"By all means let us get at this problem at the earliest date possible, and if my organization and the Automobile Dealers' Association can be of material assistance, I can assure the city authorities that we are willing to go the limit to hasten the day when construction of the subway will be commenced.

"This question is one that means relief not alone to the motoring interests and retail business houses on the streets directly affected by the subway, but is just as important to pedestrians and wholesale establishments of the city. Relief in the one case means a saving of time, vehicle safety and more freedom, while in the other, it directly affects personal safety and a wider range of trade relations which will extend the limits of our wholesale districts and build up the values of property not now considered as available to the larger business interests of the city.

"From every point of view," continued Mr. Arnold, "the subway is an undertaking the city should commence at once, and as the preliminary investigation will take considerable time, I for one want to urge the concerted support of every motorist in our county to the end that a year from now the subway will actually be under construction."

The Boston Athletic Association will stage its annual Marathon race on April 19, which will be Patriots' Day.

EIGHT TO HAVE DISTINCT BODY.

SHIPMENT POSTPONED SO AS TO FIT CARS WITH NEW LINES.

Ed Harris has just received word from the Cole factory that his shipment of Cole eights has been postponed until March 25 in order that the cars may be fitted up with the latest model body, on which the Cole designers have been working for some time.

Charles P. Henderson, general sales manager for the Cole factory, is planning to come to the Coast in time to assist in the big sales campaign which will commence with the arrival of the new model. In the meantime, Mr. Harris is doing a terrific business in the fours and sixes and expects to be completely cleaned out when the new car arrives.

ENDLESS TRUCK TIRE HERE.

The long-awaited shipment of the new Kelly Springfield endless tire for motor trucks arrived in Los Angeles Thursday. The local branch of the Kelly Springfield factory announced this tire several weeks ago, and several large orders were received before the tires reached the Coast. These were taken care of immediately, and nearly exhausted the first shipment.

The first carload of the new pressed on tires will arrive some time this week. An elaborate service station has been opened near the local branch to take care of the truck equipment. A nine-ton hydraulic press has been installed to care for the truck owners using pressed-on tires. This service station is equipped to care for all types of motor trucks, and will install block, endless or pressed-on tires.

LEW SHANK HA... RIDE IN A...

BUT HE MISSED THE... WHICH HE HOPED... TRAVEL IN...

Lew Shank, former ... dianapolis, and the ... famous as having reduced ... cost of living, made a ... Harris and the Cole agency ... was in town last week.

Shank is a big Cole ... car is made in his town ... he was officiating he pa... which he still owns. ... dianapolis before the new ... was sprung on the public, ... in hopes that he would ... get a ride in one while ... Harris regretfully informed ... the new car would not ... next week.

Fair Enough.

FISHING TRIPS ON BAD ROADS DEMAND GOOD TIRE.

AS A class, anglers probably are the most particular men regarding the tires with which their cars are equipped, declares Manager Tom Wilkenson of the United States Rubber Company's Los Angeles branch. Mr. Wilkenson has outfitted several motorists for their fishing trips in the last two weeks, and has found all of them men who knew tire values and wanted the best they possibly could get.

The angler takes his car over roads seldom traversed by automobile and for this reason, he demands the very best in anti-skid tires. His time usually is limited, for he wants to spend all he can in fishing, so he seeks a tire which will give him greatest insurance against punctures.

Practically every fisherman who had his car retired by the United States Rubber Company specified Nobby Tread casings. Not only the anglers, but motorists of all classes are coming more and more to use the Nobby Tread tire throughout the year, and practically as many Nobby Tread casings have been disposed of in the last two weeks as plain tread types.

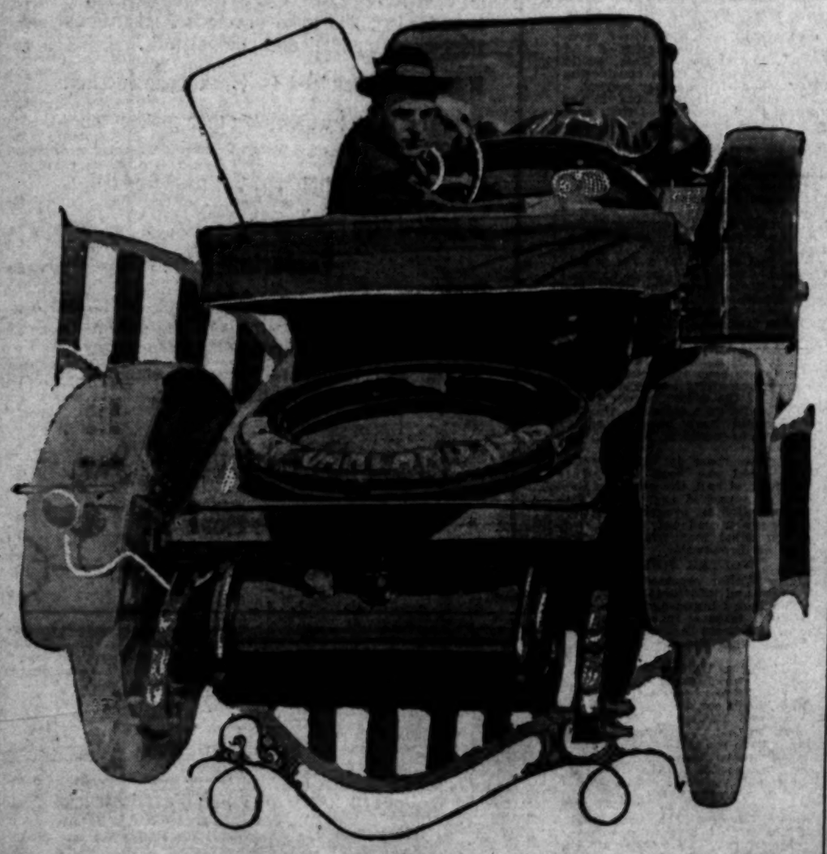
Boom Business.

ROAD RACES BOOST SALE OF NEW SPEEDSTER MODEL.

AUTOMOBILE races have one very prominent effect. They create new additions to the growing class of motorists known as speed fans. Local dealers say they have been able to trace the approach of a speed contest for a number of years by the increased interest of the public in raceabout and speedster models.

Last week, while interest in the Venice race was at its height, Hawley, King & Co., distributors, received a shipment of Oakland model 37 speedsters. The new type of car is different from any other car, and Manager Reeve Gartzmann says the number of sales indicates it is making quite a hit. Another carload was received last Wednesday, and yesterday only two cars remained. Three of them were sold to San Diego fans.

The speedsters are geared for from six to sixty miles an hour on high. This ratio does not interfere with their work on hills and in crowded traffic, according to Mr. Gartzmann, but at the same time makes them capable of a quick getaway and high speed. They are built with a platform back whereon may be carried the spare tires or luggage.



The New Oakland speedster.

A model which has just arrived from the factory. The picture was taken this way because this is the view of the speedy model that most people will get.

The Time Has Come to Tell the Truth About the

Eight-Cylinder Cadillac

Ultra conservative has always been the Cadillac advertising. In announcing the eight-cylinder Cadillac this policy has been adhered to more firmly than ever.

We knew that were we to tell what had been found in the thousands of miles of testing the public would be inclined to doubt us. And good cause they would have had if we had boldly stated that the Cadillac eight would do more things that a motorist wants his car to do than any other make and that the Cadillac eight stood without a peer—the world's leading motor car.

We unhesitatingly make that declaration now because the car is backing up the claim in the hands of six thousand owners.

Six Thousand Now in Use

The owners are telling the wonderful story of the Cadillac eight. This car neither rides nor drives like other motor cars. It is as far ahead of other makes as the modern car is an advance over the models of a dozen years ago.

Not only in performance is this Cadillac showing qualities heretofore unknown to motor cars, but in mechanical efficiency it far surpasses any previous model.

The Cadillac makers knew before the car was offered that it was a machine of marvelous qualities, but they preferred that the people find out for themselves the merits of the car.

Today the Cadillac eight stands as the highest grade motor car in the world, and most of the world recognizes it.

California Doxtater Distributor

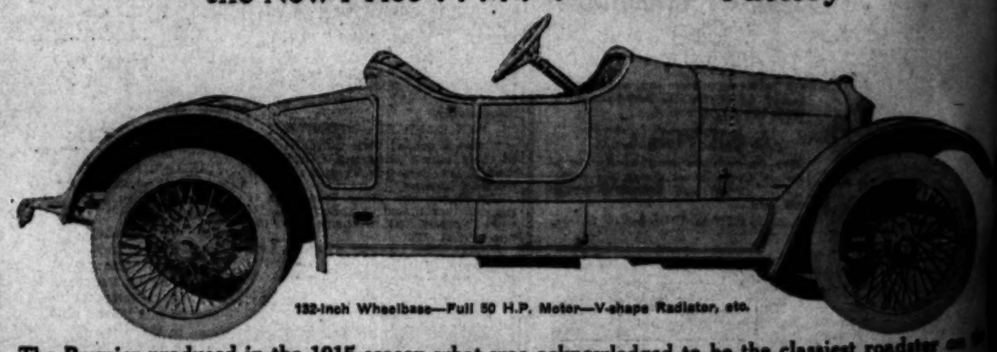
12th and Main Streets

Los Angeles San Francisco Oakland Sacramento Fresno Pasadena—151 E. Union

New Series 6-50

Premier Roadster

Has Arrived. Notice the New Price ..... $1985 F. O. B. Factory



132-inch Wheelbase—Full 50 H.P. Motor—V-shape Radiator, etc.

The Premier produced in the 1915 season what was acknowledged to be the classiest roadster on the American market, and this—their 1916 model, far excels any previous one. It has

MORE POWER
MORE SPEED
MORE BEAUTY
} At $400.00 Less Money

and a great many minor mechanical improvements.

WATCH FOR THE SENSATIONAL PREMIER TOURING CAR ANNOUNCEMENT NEXT WEEK.

SMITH BROTHERS

Peerless 1616-18-20-22-24 South Figueroa St. Premier
LOS ANGELES

LEW SHANK HAS RIDE IN A COL

BUT HE MISSED THE ... WHICH HE HOPED TO TRAVEL IN.

Lew Shank, former Mayor of ... dianapolis, and the man who ... famous as having reduced the cost of living, made a beeline ... Harris and the Cole agency ... was in town last week.

Shank is a big Cole booster ... car is made in his town, and ... he was officiating he purchased ... which he still owns. Shank ... dianapolis before the new Cole ... was sprung on the public, and ... in hopes that he would be able ... get a ride in one while ... Harris regretfully informed him ... the new car would not arrive ... next week.

Cadillac

adillac advertising.
ac this policy has

been found in the
ld be inclined to
d if we had boldly
things that a mo-
and that the Cad-
leading motor car.

ow because the car
sand owners.

n Use

y of the Cadillac
her motor cars. It
car is an advance

showing qualities
chanical efficiency

was offered that it
preferred that the
car.

ghest grade motor
izes it.

Distributor

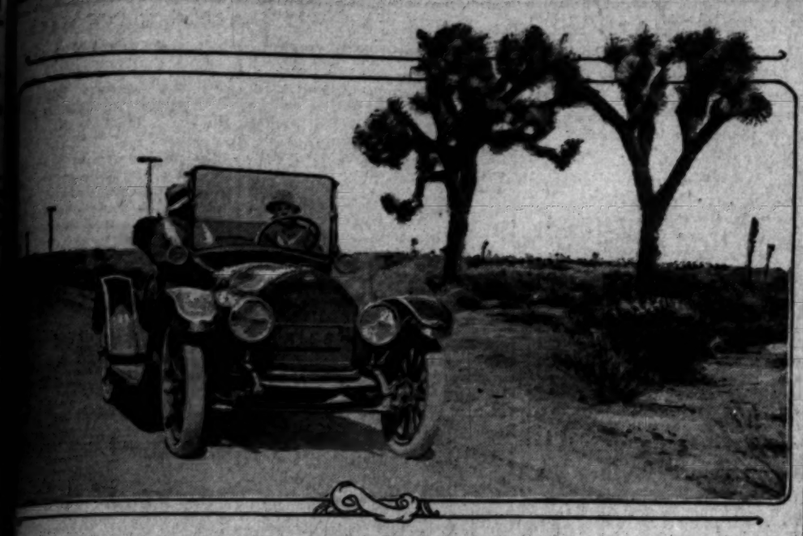
Pasadena—151 E. Union

ster

B.
ry

assiest roadster on the

Premier



The Overland near Victorville.

Overland roadster, acting as a scout car, was sent on a long journey over the roads of Southern California and the report on their condition is given below.

Fixing 'Em Up.

...UNTRY AND DESERT ROADS BEING IMPROVED.

...HEN the people begin to ...alize the value of good roads ...here will be few places in the ...d States where automobile traffic ...sent, in the opinion of Manager ...Starr of the Los Angeles branch ...W. Leavitt & Co., Coast agents ...verland automobiles.

...d roads mean easier hauling ...ss cost for marketing. They ...e most important features in ...ening of a new country. With ...ads over which to operate ...trucks the railroad no longer is ...nity in the opening up of a ...untry.

...Angeles county is setting a high ...d in road building. Not only ...levards are receiving the best ...tion, but the country and desert ...s are rapidly being improved. ...geles county's boulevard sys... been the envy of other coun...roughout the United States. A ...t of macadam roads connect ...portant towns and cities. Where ...warrants it there are two or ...proved routes.

...ust as important is the work ...ne on country roads and on ...rt. For several months the ...ers have had men at work on ...t and Bouquet Canyon routes ...Mojave, on the Saugus-Castaic ...to Ventura and on the roads ...from Palmdale through Lit... ...ek into Rock Creek and Victor...

...grading and rolling of the ...ade stretch between Castaic ...ek and the Los Angeles-Ventura ...unty line has been practically com...leted, and the old road, which was ...feet or more deep in dust in sum...er and a mile deeper in mud in ...nter, has been transformed into a ...well-surfaced country road.

...Cajon has been improved ...placed in good condition from ...ach to Acton, and from there in...Palmdale the road has been scraped ...rolled until it permits of speed ...eat as the law allows—and ...r. From Palmdale to the San ...ardino county line the roads, ...formerly were the terror of the motorist who had to make the trip, have been made over into first-class highways. The road into Little Rock and from there into Rock Creek is as smooth as a boulevard. Last week the last of the rough places were removed and the few short stretches damaged by rains were placed in first-class condition.

Thus have two of the worst roads in Los Angeles county been transformed into two of the best. San Bernardino county probably will begin where Los Angeles left off in the improvement of the Palmdale-Victorville route, but there is still much work to be done there. At present the Hesperia-Rock Creek route is effectively blocked by washouts, but this road can be put into good condition at little expense.

On the main Victorville-Palmdale road in San Bernardino county there is little work to be done. The road, of course, could be much improved by graveling, but an ordinary drag would do the business nearly as well.

The Cajon Pass is in need of much attention. From the last railroad crossing to the summit of the hill it is in very bad shape. The footing is loose sand. The amount of travel over this route and the fact that many eastern tourists will come that way during the summer demands a better highway.

BIG ORDER FOR TIRES RECEIVED.

The general tone of business in Southern California is good. Especially is this true in the automobile and tire market. Dealers all along the row are talking prosperity, and they have the evidence to back their statements. One order received last week by the Kelly-Springfield Tire Company's local branch was for 110 casings.

Manager Jessup of the local branch and Robert Cartmell visited the agencies in San Diego, Santa Ana, Long Beach, Ventura and Santa Barbara, and they, too, report better business. A carload of Kelly-Springfield tires will arrive in Los Angeles tomorrow or Tuesday.

The automobile show in Phoenix, Ariz., will also have an architectural and industrial section. The show will open Tuesday and continue until Saturday night.

GREASE GUN TIME-SAVER.

Another labor and time-saving device has been designed by M. S. Walton, superintendent of the Maxwell Service Department of the Lord Motor Car Company. It is a huge portable grease-gun, used for filling the transmissions and the differentials of Maxwell cars with grease. This enormous grease-gun holds thirty pounds of grease and with it a differential can be filled in less than one minute.

"Some of the best time-saving apparatus in our shops has been designed and built under the direction of our own mechanics," says Harry Lord, of the Lord Motor Car Company. "Everybody knows that it is not the materials used that makes automobile shop work expensive. It is the labor, the time.

"Take this grease-gun for instance. With it we can fill the transmission and the differential of a Maxwell '25' while you wait. And with the pressure behind it we can fill it full, forcing the grease into every part of the mechanism, which is absolutely impossible for a workman to do by hand or with a hand gun.

"We realize that there are two kinds of service. First, there is the service given by the car itself. Second, the service given by the maker or the dealer while the car is in use. The very fact that the public has purchased and is using today over 40,000 of the Maxwell '25's' is proof conclusive that the car itself is giving satisfactory service. And what we are striving for, as distributors of Maxwell cars in Southern California and Arizona, is to not only give proper satisfactory service to all Maxwell users in this territory, but to give the very best obtainable."



The 42-centimeter grease gun

In use in the Maxwell service department. It packs the grease in tightly and is easily transportable around the garage. M. S. Walton, head of the service department of the Maxwell agency, and inventor of the grease gun, is on the right.

Bumps Cost Money!

A Bumper Costs $7.50

—and saves its cost the first time it protects your lamps, radiator and mud guards from being damaged.

—And broken bones cost more than a Bullock special bumper at $7.50.

Radi-No-Leak 50c

—Pour it into the radiator, leave off the cap, run the engine a few minutes and the radiator will be leak-proof—all the little holes thoroughly sealed.

—Radi-No-Leak is efficient, but entirely harmless—more than worth its cost of 50c a can.

—Bullock's Auto Supply Section is right inside the Seventh Street door—"just ten steps from your car."

Bullock's Los Angeles



Bullock's Los Angeles

Men's Light and Cool Silk Auto Caps $1

—Light weight, large-visored caps made of silk in solid colors and checked, blues and grays.

—Fit securely—will not blow off. You need not own an auto to appreciate their cool, light weight. One style is particularly favorable for women's wear. $1.

$10 for Auto Robes

—At Bullock's, ten dollars will buy a beautiful imported robe—made in the world-famous looms of "old England."

—Seven and a half feet of rich plaids in colorings of character. Some have one side in solid color, others with different colored plaids on each side.

—It's a pleasure to show them, for your enthusiasm will be as sincere as ours.

—Robes of character, $10.

Road Map 25c



—It should be carried in every car that turns a wheel in Southern California.

—275 pages of maps and information — a road guide that never guesses or misdirects you.

—Index maps numbered to correspond with the individual maps making it easy to outline any desired trip. Worth five times 25c to every autoist.

First Quality Tires! Yes, But These Prices Stand for More Than Merely "First Quality"

—They stand for Tires made by Tire Manufacturers whose product has national and international reputation.

—*Bullock Tires* are not merely boulevard tires—They are Fresh stock, *of the standard that sets standards*—Tires that your automobile can wear anywhere and everywhere with confidence—and obtain the mileage that gives satisfaction.

—*Bullock's Tires* are First Quality, perfect in every respect, with Serial Numbers intact—

—The tires that these prices stand for should always be considered when comparisons are made:—

Size	Casing	Tube	Size	Casing	Tube
3x28	$ 7.65	$2.00	4x34	$17.65	$3.70
3x30	8.15	2.00	4x35	18.50	3.90
31/2x30	10.50	2.40	4x36	18.75	3.90
31/2x32	12.10	2.55	41/2x35	24.55	4.60
31/2x34	13.75	2.80	41/2x36	24.90	4.75
4x31	16.15	3.40	41/2x37	25.95	4.93
4x32	16.45	3.55	5x36	27.85	5.65
4x33	17.30	3.55	5x37	29.00	5.65

Glaroscopes, 25c



Section of windshield showing GLARO-SCOPE in position for left-hand drive.

Headlight Glare Deflectors

—The Deflectors for night driving foils the dazzling headlights on the other fellow's car and permits you to see ahead clearly.

—It consists of a green celluloid disk held firmly on the glass wind shield by a small rubber suction cup. Light weight—inexpensive—effective—25c.

Special Outing Lunch Kits $12.50



—Set includes two nickel-plated quart Thermos or Universal vacuum bottles, two nickel-plated lunch boxes and set of four nickel-plated cups with handles.

—The carrying case is covered with waterproof, black enameled duck, fitted with lock and clasp—inside compartments well padded.

—An excellent way to enjoy "home cooking" on the auto trips. Underpriced at $12.50.

Tire Pumps, $2.25

—Bullock's has sold scores and scores of these $2.25 pumps to your fellow autoists.

—Two cylinders of seamless brass tubing of convenient 20-inch length to fit the average tool box.

—They'll give "full pressure" in the shortest time; don't break your back with an ineffective pump.

Temco Shock Absorbers, Installed, $12.95

—Made with double spiral springs and with rocker arms to take up the side play.

—Give your Ford the easy riding comfort of the long-wheel-base car of greater cost.

Note: $12.95 includes Installation



Ford Lighting Outfit $2.25

—You'll say it's the most satisfactory item that $2.25 ever bought for your Ford.

—Outfit includes two 9-inch reflectors, wire, switch, tape, sockets and two Mazda bulbs. Ready to install—operated from magneto—low cost and no operating expense. $2.25.

Ford Hi-Gravity Oil Special 5-Gallons $3.25

—Refined from a Pennsylvania crude oil and filtered as free from carbon as possible, therefore it will not burn up quickly under the heat of the Ford engine.

—Selected for Ford use on account of its high lubricating qualities and consistency. 5 gallons, $3.25.

Eastern Greases

—Bullock's Auto Supply Section is now able to supply high grade Eastern greases, carefully selected after an exhaustive test of their various lubricating qualities.

—Under the label of Bullock's Hi-Gravity Grease, we present Transmission, Cup, Fibrous and Graphite Greases in 5 and 10-pound cans.

5-pound cans 75c
10-pound cans $1.25

Hi-Gravity Oil

—Made from a Pennsylvania base—all grades for all cars.

½-gallon cans 35c. (Tool box, emergency size.)

—5-gallon cans, $3.25.

Other Ford Accessories—Note Prices

Connecticut Master Vibrator	$8.75	Brake Lining, set	.95c	Foot Rests	.75c
B. & S. Master Vibrator	$8.00	Gasoline Gauge	$1.95	Spring Leaf Spreaders	.50c
K. W. Master Vibrator	$12.50	Crank Locks	$1.00	Water Circulators	$9.50
Foot Accelerators	$2.50	Hose Clamps	.5c	Bumpers	$5.00
Springfield Tire Tool	.75c	Grease Cups	.10c	Trunks	$7.50
Clutch Release	.65c	Oil Cups	.5c	30x3 Tube, gray	$2.00
Radiator Caps	.35c	Wheel Pullers	.45c	30x3½ Tube, gray	$2.40
Felt Washer Sets	.20c	Rubber Mats	$1.50	Cable Manifold	$1.00
Socket Wrench Sets	$1.25	Hand Klaxons	$7.15	Side Tire Holders	$2.95
Cut-Out Sets	.95c	Top Dressing	.45c	Jacks	$1.00
Stewart Speedometer, installed	$10.00	Sootless Spark Plugs	.90c	Painting Outfit	$4.75
Cylinder Head Wrench	.50c	Tire Pumps	$2.25	Brass Polish	.25c
Hose Connections	.20c	Bosch Spark Plugs	.85c	Valve Lifters	.45c
Tire Tool	.25c	Ford Starters, installed	$17.50	Valve Grinders	.50c
Hub Cap	.15c	Black Robe Rails	.75c	Valve Grinding Compound	.35c
Rebound Strap	$1.00			Leather Fan Belts	.35c
Hood Strap	$2.25			Crank Handle Holders	.25c
Gasoline Vulcanizers	$1.75			Little Steerman	$4.75
Differential Grease, 5 lbs.	.75c			Spark Plug Wrenches	.25c
				Weed Chains, 30x3½	$4.50

Bullock's
Broadway at Seventh

Men's Linen Duster Coats $2.95

—A third less than their regular value.

—Single and double breasted coats with adjustable sleeve bands. Extra length.

—They protect your clothes from dust and grease and when washed will look fresh and new.

—You'll find the best in Bullock's Auto Supply Section and underpriced. $2.95.

Dust with Dustless Duster Mittens—50c

—Heavy soft yarn, chemically treated to absorb dust—made on a mitten back—a mighty handy duster for 50c.

—"You better give me two, the wife wouldn't give up the first one I bought for the garage, but uses it every day about the house"—that tells the story.

Steel Frame Auto Stool $1

—Frame of high grade steel—seat of heavy brown canvas.

—Folds compactly, to be put under the cushion when not in use.

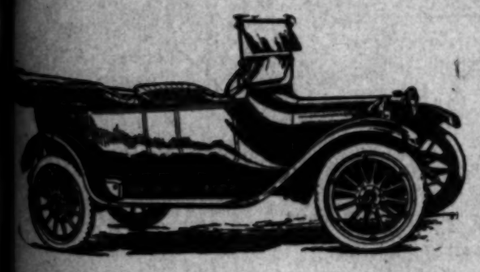
—Handy for auto and camp. Made on Bullock's specifications and made right—$1.

DODGE BROTHERS
MOTOR CAR

Ordinary good practice has not been good enough—in every detail you will find the exceptional.

The springs are made of Chrome Vanadium steel. The leaves are thinner because of the strength of this steel, and there are more of them. They are self-lubricating. The net result is maximum strength with maximum resiliency.

The wheel base is 110 inches. The price of the car complete is $805 f. o. b. Los Angeles.



Harold L. Arnold

1114-1128 South Olive Street
Los Angeles

Maxwell Racing Cars First and Second in Great 301-Mile Venice Grand Prix Race

Barney Oldfield, in a Maxwell, wins, making non-stop run without changing gears, averaging 68½ miles an hour.

Billy Carlson, in a Maxwell, finishes second, 66⅖ seconds behind Oldfield, making one stop of 7 seconds for oil.

WESTERN UNION

TELEGRAM

GEORGE W. E. ATKINS, VICE-PRESIDENT — NEWCOMB CARLTON, PRESIDENT — DELVIDERE BROOKS, VICE-PRESIDENT

RECEIVED AT WOODWARD AVEM DETROIT MICH.
411 CPD GP 83 N L — LOS ANGELES CALIF MAR 17TH 15

MR. WALTER E. FLANDERS, PRESIDENT
MAXWELL MOTOR COMPANY, INCORPORATED
DETROIT, MICHIGAN

MAXWELL WINS FIRST AND SECOND IN 300 MILE WESTERN AUTOMOBILE CLASSIC RACE AT VENICE CALIFORNIA TODAY DEFEATING PRACTICALLY SAME FIELD PARTICIPATING IN RECENT GRAND PRIZE AND VANDERBILT CUP RACES. MASTER DRIVER BARNEY OLDFIELD DROVE WINNING MAXWELL WITHOUT STOPPING OR CHANGING GEARS DURING ENTIRE RACE. SURE FINISH BILLY CARLSON DROVE SECOND MONEY MAXWELL STOPPING ONLY ONCE SEVEN SECONDS FOR OIL. OLDFIELDS AVERAGE 68 1-2 MILES AN HOUR WHICH WAS FASTER THAN EITHER GRAND PRIZE OR VANDERBILT RACES. EDDIE RICKENBACHER IN MAXWELL TOOK LEAD AT START AND HELD IT TO FIFTY SECOND LAP AVERAGING 100 MILES AN HOUR. PICKED UP STONE TORE HOLE IN CRANK CASE PUT OUT OF RACE.

MANAGER MAXWELL RACING TEAM

514 PM.

This is one of the most phenomenal victories in the history of automobile racing. Barney Oldfield's non-stop feat is the third 300-mile non-stop contest performance made within a few months by a Maxwell racing car.

Oldfield, in a Maxwell, ran non-stop in the 301-mile Corona race. Billy Carlson, in a Maxwell, made 300-mile non-stop record in San Diego race.

SEE THE NEW MAXWELL AT

Liberal Terms if Desired

LORD MOTOR CAR CO

Liberal Terms if Desired

LOS ANGELES: 11th and Hope Sts. PASADENA: 49 S. Marengo Ave.

FACTORY DISTRICT OFFICE, CARE LORD MOTOR CAR CO., LOS ANGELES, CAL. MR. C. C. MILLER IN CHARGE.

Working.

GIRL MECHANIC LEARNING GAME.

WORKING HARD TO BECOME A CHAUFFEUR.

Daughter of Wealthy Eastern Stock Broker Out Here Studying Mechanics and Determined to Take up Automobiles as a Profession.

Determining to go out into the world and shift for herself when the European war closed the stock markets in New York City and brought heavy financial reverses to her father, Miss Helen C. Andrews, twenty-year-old daughter of John Andrews, former wealthy broker, is in Los Angeles, and yesterday begun a course in an automobile school to thoroughly master the practical and theoretical intricacies of automobile mechanism.

"Afraid of soiling my hands? I should say not. This is not the first dirty work that I have done," she said as she plunged her hands into the engine of a big car to adjust a carburetor.

Los Angeles was her objective point when she left New York City, with only enough funds to pay her transportation to Chicago. There she secured work and moved on to St. Louis and later to Birmingham, Ala., finally arriving in Denver last fall. From Colorado Springs she traveled to Tucson on money she earned in hospitals and private families, finding little difficulty in working her way with her ready wits and cheery disposition and winning smile.

Just a mite of a girl she is, weighing less than 100 pounds, and hardly five feet tall.

Manager L. C. Hufford of the Universal Automobile School, at No. 126 Jefferson street, laughed when she applied for admission. "Why, you can't work on these heavy cars. It's difficult enough for a strong man to master the mysteries of a machine and do the work necessary for their maintenance," he told the winsome little applicant.

"You just watch me," she responded.

Yesterday she appeared for her first lesson clad in overalls, jumper and other masculine attire, and tripped about like a fair-faced boy working on his favorite hobby. She showed remarkable adaptability to the work, workmen stated, and removed the wheel and steering rod for cleaning.

When Miss Andrews, who has adopted the cognomen "Billy," to conform with her position and clothes, was set to work washing a chassis, she undauntedly began the task and turned out a first-class job.

The girl says little concerning her family, except that since the opening of the exchanges in New York her father's financial standing has so improved that letters begging the daughter to go back and live at home have been coming to her daily. But spurred on by her desire to accomplish something and learn the automobile thoroughly, she now declines to return to the East.

Miss Andrews hopes to become a chauffeur, but is determined to know the "why" of things before forsaking the shop for the wheel.



Helen Andrews, mechanic.

This young lady is the daughter of a wealthy New York broker, who recently went on the rocks financially, going to become a chauffeur, but is going to know the "why" of things before she starts running [illegible]

Opening Up.

METZ OUTPUT REACHES HUNDRED CARS PER DA

WORD has just reached Los Angeles from the East that the Metz factory at Waltham, Mass., the largest of its kind in the East, has increased its output to 100 cars a day.

The Metz automobile plant is situated on the historic Gov. Gore estate, a tract of 120 acres, and comprises three separate and distinct factory units, each complete in itself.

The largest of these, the Crescent Park plant, contains 400,000 square feet of floor space, every available inch of which is devoted to the latest types of specially-designed automatic machinery. The finishing and shipping departments are located in the River-street plant, which is a large three-story building, and the assembling department is in the Gore-street plant, adjoining.

This latter building has only recently been completed, if indeed the word completed can be properly used in this connection, for it is constantly being enlarged to accommodate the company's increasing output. In addition to providing a colossal and ideally-arranged assembling floor, it serves to take the overflow from the other two factories, both of which are equipped to capacity. The completed portion is 400 feet square, and is of steel and cement construction throughout, with glass walls and glass roof.

Approximately 1500 men are employed in the factories at [illegible] first of the present year [illegible] tion of additional [illegible] abled the company [illegible] ut up to a total [illegible] day. The executive [illegible] in the Gov. Gore [illegible] upwards of a hundred people employed in the [illegible] various business departments.

In every department of the [illegible] the greatest possible degree of economy-promoting system has been established, so that [illegible] himself naturally wonders what any further improvement in the [illegible] rection can be devised.

The engine in the new [illegible] is a twenty-five-horsepower, [illegible] cooled motor of the typical Metz [illegible] with Bosch high-tension magneto, the power is delivered to the [illegible] by fiber-grip, gearless transmission, which is a distinctive feature of Metz cars.

The local Metz factory branch, under direction of a son of the manufacturer of the car, is selling the touring models a good deal more rapidly than they can be produced on the Coast, but with the increased output at the factory it is soon expected to catch up with the orders received during the past few weeks.

Portland, Or., will construct a six-acre tract of ground into a municipal baseball ground. The [illegible] ities will furnish the [illegible] ment.

Apperson

Quality First

To build a car to meet a price is a dangerous thing.

The Apperson is not built that way—Apperson quality always comes first—Apperson price second.

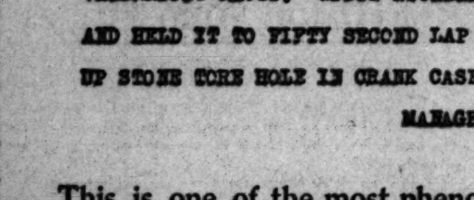
This policy of making automobiles is twenty-two years old.

The line for 1915 consists of—

5-Passenger Four—2680 lbs.	$1465
5-Passenger Six—2790 lbs.	$1600
7-Passenger Six—2870 lbs.	$1700
De Luxe Four—3100 lbs.	$1825
De Luxe Six—3300 lbs.	$2350

Prices F.O.B. Los Angeles.

APPERSON MOTOR CAR CO.
Factory Branch
HARRIS M. HANSHUE, Mgr.
1255 S. Flower St.



Annular Ball Bearings REGROUND

Complete Stock Reground Bearings for Immediate Exchange

New S. R. B. Annular, THRUST, NEW DEPARTURE Double Row and RADAX Ball Bearings.

CHICAGO NEW YORK DETROIT BOSTON CLEVELAND

Ahlberg Bearing Co.
325 W. PICO STREET.
Los Angeles, Cal.

Demonstration.

ABILITY TO BUCK SNOW DRIFTS SELLS MACHINE.

THE snow-bucking ability of the Cadillac eight has been shown in all eastern cities this winter, but probably nowhere better than in Omaha recently. A few days ago the city awoke to find all traffic through the streets blocked by a storm which would have done credit to January or February. Trolley cars were hopelessly blockaded for hours and automobiles were nowhere to be seen on the streets. Business men and workmen stayed at home or tramped to their places of employment.

The storm appeared to George Raim of the Omaha Cadillac agency to offer the best opportunity to try out the Cadillac eight with a test more severe than any he had been able to give it. A telephone message was sent to a man known to the company who was marooned in a trolleyless suburb. He accepted an invitation to ride down town in the Cadillac.

Half an hour later the car was at his door and within an hour he was at his office. Frequently the snow was piled higher than the radiator ahead of the car, and several times the Cadillac was forced to buck its way through drifts higher than the top. The performance resulted in an order for the Cadillac on the spot.

New Reduced Prices on TIRES

Goods shipped to all points C. O. D. Money refunded on goods returned intact within one week.

28x3	WE	$ 6.10
30x3		$ 6.90
32x3	GUARANTEE	$ 7.30
30x3½		$ 8.90
31x3½		$ 9.00
32x3½		$ 9.45
34x3½		$10.35
36x3½		$10.80
30x4		$12.00
31x4		$12.40
32x4		$13.15
33x4		$13.70
34x4		$14.20
35x4		$15.00
36x4		$15.40
34x4½		$17.65
35x4½		$18.05
36x4½		$18.75
37x4½		$19.25
34x5		$15.00
36x5		$21.50
37x5		$23.00

Prices subject to change without notice.

Automobile Tire Co.
6th and Olive Sts.
H. A. Demarest, Mgr.

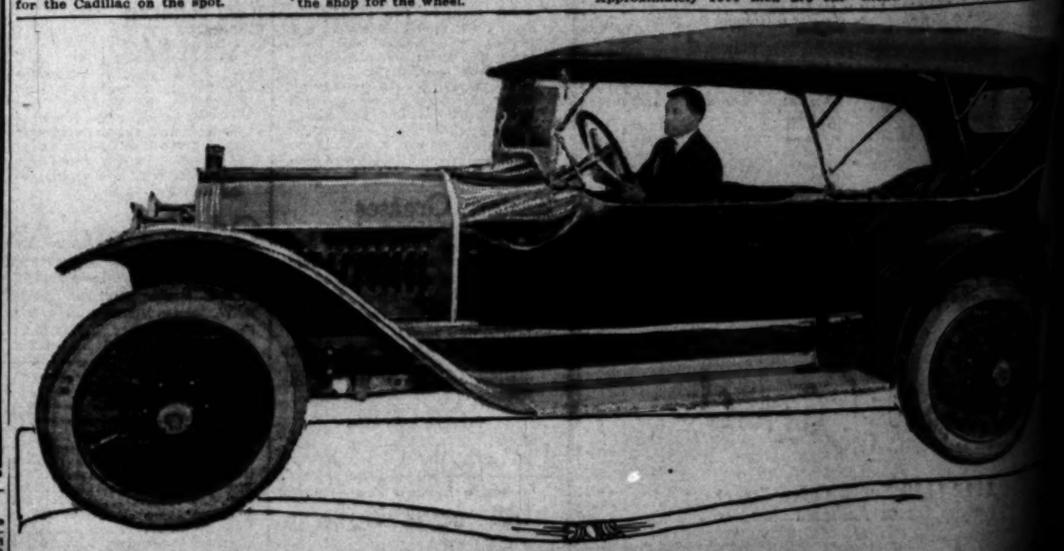
FRISCO: 1707 Van Ness Ave., San Francisco. Bdwy. 4048.
OAKLAND: 1755 Broadway, Oakland.
SAN DIEGO: Second and B Sts., San Diego.

The Oldest Automobile Tire Jobbing Concern in the United States and the Largest in the World.

METAL WELDING.

You will be pleased with our work. We know what we are doing and are not experimenting at your expense. Quality and appearance of work best in the West, but prices no higher. Automobile crank-cases and broken or scored cylinders a specialty.

THE WELDING SHOP,
255 South Alameda Street.
Home 20291. Main 2899.



Earl Cooper's new streamline Stutz,

Which was sent out here as an experiment, but which is now a stock model with wire wheels as regular equipment.

Pronto.

ERCER RACER NEARLY READY.

[illegible] is now on Testing Block.

Fitted up with Sixteen Valves.

Sporting Models on the Way Out.

[illegible] Engineer Delling, in a let- [illegible] George Bentel of the Pacific [illegible] complex and Mercer agency, [illegible] news from the Mercer fac- [illegible] the first motor for the Ja- [illegible] 500-mile race has been put [illegible] testing block, and has shown [illegible] which amazes even the builders. [illegible] designers this season faced [illegible] problem of evolving a motor of [illegible] 300 cubic inches piston dis- [illegible] which would reach as high a [illegible] and propel a car as fast as those [illegible] cubic inches greater displace- [illegible] which were allowed last season. [illegible] new motor has the same di- [illegible] as that of the stock Mer- [illegible] models, according to reports re- [illegible] here. The bore, it is said, will [illegible] inches and the stroke 6.75 [illegible] The valves will be sixteen in [illegible], instead of eight. Many of the [illegible] of this motor are the same [illegible] of this year's stock power [illegible]

[illegible] Pullen, the star of the Mer- [illegible] team, is at the Mercer fac- [illegible] personally supervising the con- [illegible] of the car which he will [illegible] Dawson, one-time winner [illegible] sweepstakes, may be at the [illegible] a second Mercer. The third [illegible] the Mercer team has not [illegible] chosen.

[illegible] first of the new Mercers of the [illegible] series will leave the Trenton fac- [illegible] the Pacific Coast tomorrow. [illegible] shipment will include one sport- [illegible] and two chassis. The chas- [illegible] for Horace Hill and Christian [illegible] of San Francisco. They will [illegible] equipped with special European [illegible]

[illegible] final shipments will follow imme- [illegible] and the first deliveries of cars [illegible] Angeles buyers will be made [illegible]

N JUAN CAPISTR IS TUMBLIN

JUAN CAPISTRANO MIS- [illegible] is melting to ruin. A bulge, [illegible] sloping plop, and one by one [illegible] walls, like the oldest In- [illegible] are returning—dust to dust. [illegible] ing hole in the west wall at [illegible] once to what was once the [illegible] quarters, with a loose pile [illegible] and adobe slewing out into [illegible] of weeds and a two-by-four [illegible] pine scantling supporting [illegible] lift of the most famous arch [illegible], will be evidence in the [illegible] the people of California [illegible] the elements in a $250,000 [illegible] it!

[illegible] an earthquake took its [illegible] now the rain. On February [illegible] sighing mission's ramparts [illegible] ever before, trickled to the [illegible] Valley level. And now, by [illegible] anomaly, the more rapid [illegible] ration of those walls the [illegible] tinuant they become as a [illegible] and a landmark for the thou- [illegible] of visitors, who are making [illegible] California their home, not [illegible] 1913, but for Europe's deso- [illegible] to come.

[illegible], more than ever before, [illegible] ing between Los Angeles and [illegible] and, like finding a pearl [illegible] oyster, are coming one [illegible] upon the melting glory of Sap [illegible]

[illegible] indigo-bordered, hydiasa [illegible] highway through Laguna, a [illegible] "six" motor purring like a [illegible] kitten, springs undulating to [illegible] of the road, took its burden [illegible] to the mission gates, which [illegible] wide in welcome, to get the [illegible] of the mission's need for The [illegible]

[illegible] enties of these motorists [illegible] into the contribution box; a [illegible] by a moving-picture com- [illegible] pany from the Native Sons [illegible] Landmark Society (about [illegible] maintained) and the offerings [illegible] of Indians each Sunday as [illegible] high mass on the spot where [illegible] their great-grand parents [illegible] in the earthquake of 1812, [illegible] added the funds to buy pine [illegible] and cements poked into [illegible] the hand of Father St. John [illegible]

[illegible] of less lasting material than [illegible] of the Old World, [illegible] ruins their is stone, Cali- [illegible]



Promo.

...CER RACER ...EARLY READY.

... now on Testing Block.

... up with Sixteen Valves.

...rting Models on the Way Out.

...gineer Delling, in a let... ...ge Bentel of the Pacific ...tor and Mercer agency, ... news from the Mercer fac... the first motor for the In... 500-mile race has been put ...ting block, and has shown ...h amazes even the bufiders. ...designers this season faced ...m of evolving a motor of ... 300 cubic inches piston dis... which would reach as high a ... propel a car as fast as those ...ubic inches greater displace... were allowed last season. ...w motor has the same di... as that of the stock Mer... according to reports re... The bore, it is said, will ...hes and the stroke 6.75 ...he valves will be sixteen in ...ead of eight. Many of the ...of this motor are the same ...of this year's stock power ...

...lan, the star of the Mer... team, is at the Mercer fac... ...ally supervising the con... of the car which he will ...erson, one-time winner ...mstakes, may be at the ... second Mercer. The third ... the Mercer team has not ...chosen.

...of the new Mercers of the ... will leave the Trenton fac... Pacific Coast tomorrow. ...ent will include one sport... and two chassis. The chas... Horace Hill and Christian ...of San Francisco. They will ...d with special European ...

...dments will follow imme... ...d the first deliveries of cars ...ous buyers will be made ...

...went on the rocks financially. ...before she starts running ...

...y Up.

...REACHES ...CARS PER DAY.

...loyed in the factories, and some ... ...irst of the present year the ... ...ion of additional machinery has ... ...abled the company to bring its out... ...at up to a total of 100 cars ... ...day. The executive offices are locate... ...in the Gov. Gore mansion, and he... ...upwards of a hundred people a... ...employed in the correspondence a... ...various business departments.

...In every department of the pl... ...the greatest possible degree of ec... ...my-promoting system has been ... ...ablished, so that the observer fa... ...himself naturally wondering wheth... ...any further improvements in this ... ...direction can be devised.

...The engine in the new touring ... ...is a twenty-five-horse-power, wat... ...cooled motor of the typical Mets ... ...with Bosch high-tension magneto, ...The power is delivered to the wh... ...by fiber-grip, gearless transmis... ...which is a distinctive feature o... ...Mets cars.

...The local Mets factory branch, ...der direction of a son of the ... ...facturer of the car, is selling the ... ...touring models a good deal ... ...rapidly than they can be gotten to ... ...coast, but with the increased ... ...at the factory it is soon their ... ...to catch up with the orders pile... ...during the past few weeks.

...Portland, Or., will convert a tw... ...-acre tract of ground into a m... ...al baseball ground. The city o... ...ties will furnish the playing ... ...ment.





The Chandler at San Juan Capistrano.

...O'Sullivan, who is interested in the preservation of the old mission, is standing by the radiator of the ma... ...chine. Below is a scene along the Coast Road to San Diego, taken by the Chandler party.

Facts.

COAST ROUTE REALLY OPEN.

Official Dope on Roads to Exposition.

Highway in Good Shape for Autoists.

Much of it is Macadamized Highway.

Official information for visiting motorists on the exact condition of the coast route to San Diego was detailed yesterday by the route and map service department of the Automobile Club of Southern California.

This report was made following a co-operative trip arranged by club officers and Mr. Rufus Choate, Los Angeles representative of the Panama-California Exposition, for the purpose of contradicting any announcements that the coast road is impassable or in anything but good shape.

Important as the shortest route to the fair, motorists are taking this highway along the sea for hurried trips, returning, then, via the inland or Riverside roads. According to the report of the official scout car, there are many miles of completed State highway along the coast of which the average motorist has not yet been made aware.

Contrary to circulated reports, the road between Tustin and San Juan Capistrano, through El Toro and Galavan, is now in fair shape, and, while not so scenic, is much shorter than the highway via Laguna Beach and the roller-coaster Cliff drive.

Auto club officials report that the State highway executives have arranged to keep all detours rolled and sprinkled for exposition travel. Already this has been done on the shore drive between the mouth of Trabuco Canyon and the beginning of the seven-mile stretch of pavement just north of Oceanside.

With the completion and opening recently of the Torrey Pines grade at the approach of La Jolla another splendid stretch of boulevard is offered. From Los Angeles to Santa Ana the pneumatics do not leave the macadam. Long stretches of State highway offer fast time through Oceanside, Cardiff and Del Mar. From La Jolla into San Diego the road is good, making of the coast drive a Riviera which rivals anything offered in the Old World.

CARBURETOR IS RACE STANDARD.

HAS WON PRACTICALLY ALL OF THE BIG SPEED EVENTS THIS SEASON.

More than 50 per cent. of the cars entered in the 500-mile motor sweepstakes at Indianapolis on Memorial Day will be equipped with Master carburetors, according to advices received from the Detroit factory of the Master. This Los Angeles-invented carburetor has become practically a standard for racing equipment. Its victories of the last year place it at the top in number of times placed, and practically every race driver in the West has used it for the last two seasons.

The Master's most important victories in the last fifteen months were in the 1914 and 1915 Vanderbilt cup race and the 1915 Grand Prix. In the 1914 Grand Prix at Santa Monica the Master was second, third and fourth.

However, the Master has won many other races during the season. Notable among them was Barney Oldfield's success at Venice.

NEW TRUCK FOR PUBLIC SERVICE.

AFTER TOUGH TEST ON ROTTEN ROADS, SIGNAL MACHINE IS CHOSEN.

Because of its adaptability for work on poor roads and steep grades the Board of Public Service Commission has purchased a ton and a half worm-drive Signal truck from Hawley, King & Co. The Signal was decided upon after three weeks of investigation, inspection and practical demonstrations. Before the deal was closed representatives of the commission were taken to Santa Paula, where they inspected a Signal in the service of the fire department.

The new truck has been assigned to the city water department. It will be used to haul supplies, such as heavy pipe, for the aqueduct. The chassis has a wheelbase of 144 inches, having been designed especially for such usage.

AUTOCAR HAS ITS PRICE CUT.

A telegram received from M. S. Bulkeley, Pacific Coast distributor of the Autocar, who is now in Philadelphia, contains the information that the Autocar Company has reduced the selling price of the product $200. Mr. Bulkeley if following the telegram in person and expects to start a whirlwind selling campaign when he reaches the city.

Dissected.

GENERATOR BATTERY IS COMPARED WITH MAGNETO

"THE most important characteristic of any ignition system should be its dependability under all conditions," states Froman Speers, president of the Bekins-Speers Auto Company, distributor of the Haynes. "The generator-battery system of ignition has caused much discussion as to its reliability in comparison to the high-tension magneto system. As a matter of fact, there is in reality very little difference between the two systems. The generator-battery system is standard equipment on more than 60 per cent. of the leading 1915 models, and by actual results is proving the equal of the magneto in all respects and the superior at cranking and low speeds.

"It is a significant fact the new eight-cylinder motors are depending upon the generator-battery system for ignition in preference to the magneto. The two systems have their distinctive fields of operation.

"The magneto system is, of course, reliable, but it has its limitations in output the same as any electrical generator. From observations and tests made of the two systems, it seems that when all arguments are boiled down one system is as dependable as the other and that the generator-battery system is pre-eminently suited the touring car when extremely low speeds are necessary at times, while the magneto system works to its best advantage in the racing car where the speeds are high and fairly constant.

"Suppose that the armature of a high-tension magneto be taken and mounted stationary at some point on the car, and that the magneto distributor be driven from the same shaft as before. Then if an outside source of current, such as from the lighting generator, be sent through the distributor and armature, the ignition current is given exactly in the same manner as would be given by the magneto were its armature revolving, except that the current would be stronger at the low motor speeds.

"The motor buyer has been confused by comparisons being made between the high-tension magneto and the old-time vibrator coil system, instead of the modern high-tension distributor generator-battery system. This latter system can be made a dual system, as is the case with most of the magneto systems."

When wheels get rusty under tires the rust should be removed with emery cloth and the rims painted with graphite.

The Old Mission.

...N JUAN CAPISTRANO IS TUMBLING IN RUINS.

...JUAN CAPISTRANO MIS... ...is spelling to ruin. A bulge, ...ing plop, and one by one ... walls, like the oldest In... returning—dust to dust.

...w hole in the west wall at ...es to what was once the ...quarters, with a loose pile ...and adobe slewing out into ...weeds and a two-by-four ...plus scantling supporting ...of the most famous arch ...will be evidence in the ...people of California ...elements in a $250,000 ...

...earthquake took its ...the rain. On February ...ssion's ramparts, ...over before, trickled to the ...ter level. And now, by ...normally, the more rapid ...ation of those walls the ...want they become as a ...landmark for the thou... ...who are making ...California their home, not ...but for Europe's deso... ...come.

...more than ever before, ...between Los Angeles and ...and, like finding a pearl ...oyster, are coming one ...the melting glory of Sap ...

...ango-bordered, brodiaea ...through Laguna, a ...motor purring like a ...springs undulating to ...the road, took its burden ...the mission gates, which ...to welcome, to get the ...mission's need for The ...

...of these motorists, ...the contribution box; a ...by a moving-picture com... ...from the Native Sons ...Landmark Society (about ...formed) and the offerings ...Indians each Sunday as ...house on the spot where ...great-grand parents ...the earthquake of 1812, ...the funds to buy pine ...and cement poked into ...hand of Father St. John ...

...of less lasting material than ...of the Old World. ...made to stone. Cali... fornia has another problem to face if she is to preserve what John Steven McGroarty is working so earnestly to save.

It is a problem, not of rebuilding, but of preservation, according to Father O'Sullivan, the man who, with his bare hands and some pine scantlings has bolstered up pillars and walls in splints. A party of motorists, yesterday, in the Chandler "six" found the father at work on some sodden adobe—all that is left of the Children's gate. The courage of the man is astounding—with his decrepit cathedral tumbling about his ears.

But now everything is to be changed.

A new Landmark Society is under formation, and yesterday, it was announced that San Juan Capistrano is to have a cloister (branch) all its own.

It is not $10,000 nor $20,000, which the place needs, but $250,000. This was explained to the Chandler party by Father O'Sullivan. It would go for excavation, preservation and supplementation.

There are plans on foot now for a world-wide organization of the lovers of the missions. A dollar a year by each member will be asked. Perhaps, in all of Southern California there are 100,000 persons, who, each, will give a dollar toward the saving of the mission. In all the world, perhaps, there are as many more.

If this defense money is not forthcoming, the elements will win the case, and there will be no more Capistrano.

TWO DEALS OF SIX CARS EACH.

ELECTRIC DELIVERY CARS ARE SOLD TO JEVNE AND BULLOCKS.

H. W. Harrison of the Commercial Electric Garage, distributor for Southern California of the G. V. Electric, has been having a busy time of it lately. Last week he sold six electric G. V. delivery trucks to the H. Jevne Company, and the week before that he sold a like number to Bullock's, and these, with the G. V.'s in use by these firms before this last deal, make quite a fleet of electric delivery cars running around the streets.

COLE

"The Standardized Car"

Power Is a Factor in California Motoring

We are often asked why the COLE LITTLE SIX develops so much more power than the average Little Six, when COLE has the same size motor and a trifle more weight;

It is not accomplished by lowering the gear ratio as many believe—

You will grasp the reason in a moment when you look under the hood and see the special COLE way of suspending the motor so that it harmonizes perfectly with the balance of the car.

We can show you many substantial reasons. Come in and see for yourself.

COLE MOTOR CO.

842-46 SOUTH OLIVE STREET

Main 2191 F4936

Free Booklet—"Places of Interest to the Autoist"

Hamburger's

"Ford" Foot Accelerators Way Underprice At 95c Each

Auto Supply Store



Kelly Springfield Tires

Stand the Test!

—Few things talk more loudly than money, and when the Kelly-Springfield autoist sees his mileage records high and his tire expense bills low, he begins to appreciate the value of Kelly-Springfield tires. And as time passes he over and over again proves by figures, that measured by the test of dollars and cents, Kelly-Springfield—the tires with a guaranteed mileage—are the tires to buy.

—"Ford" sizes, guaranteed for 10,000 miles.

—Other sizes, plain tread; guaranteed for 5000 miles.

—"Kant Slip" Tires, guaranteed for 6000 miles.

"Invincible" Reliners Are Best!

—"Invincible" reliners add life and mileage to your tires—in fact they will give the most miles of service per dollar of cost of any reliners on the market. They are manufactured expressly for the Great White Store according to our own high grade specifications. Note the moderate prices—

28x3,	$1.75	—34x3½,	$2.50	—36x4,	$3.90		
30x3,	$1.80	—32x4,	$3.40	—35x4½,	$4.15		
30x3½,	$2.25	—33x4,	$3.50	—36x4½,	$4.25		
31x3½,	$2.40	—34x4,	$3.60	—37x4½,	$4.35		
32x3½,	$2.45	—35x4,	$3.75	—36x5,	$4.50		

Spring Oiling Clamps, 40c.
—Quickly remove the squeak from the springs.

Demonstration
Holman's "Varn-ish-ine" and "Metal Bright" 25c
—Holman's "Varn-ish-ine—one application lasts 60 days; renews the luster of your car—defies dust and rain.
—"Metal Bright" gives mirror-like, lasting brilliance to brass, nickel, aluminum, zinc, gold and silver.

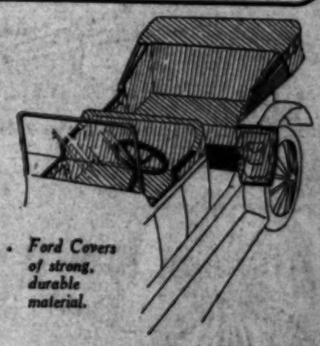
Demonstration!
"Auto-Luxe" Prevents Punctures
"Auto Luxe" in your inner tubes is a positive puncture remedy—it also means greater mileage for your tires, and a constant maintenance of proper air pressure. Only $2.50 per tire—and *guaranteed* to prevent punctures.

Save on "Ford" Seat Covers

—They'll save you a deal of polishing and dusting and will add greatly to the appearance of your car. Buy "Ford" seat covers at Hamburger's—and save—just note the prices—

Ford Roadster Covers, $5.75

Ford Touring Car Covers, $9.75



Ford Covers of strong, durable material.

—They cover the seat cushions, backs of the doors, all the leather inside of the car, and they slip-over the top. They'll "wear like iron," and are water-proof, too—the best auto seat covers at moderate price on the market.

Icy-Hot Bottles, $2.50—The popular quart size that no touring or picnic equipment should be without.

Radius Rod Braces, $2.75—strengthens the front axle of your "Ford"—$2.75 is another Hamburger low price triumph.

Prest-O-Lite Service — just drive up to our Broadway entrance—let us know you're there—we'll do the rest.

Bulbs and Fuses — lowest prices on miniature Mazda bulbs; and auto fuses for all makes of cars.

Chamois Skins, 35c — oil-tanned—just what you need for polishing your car.

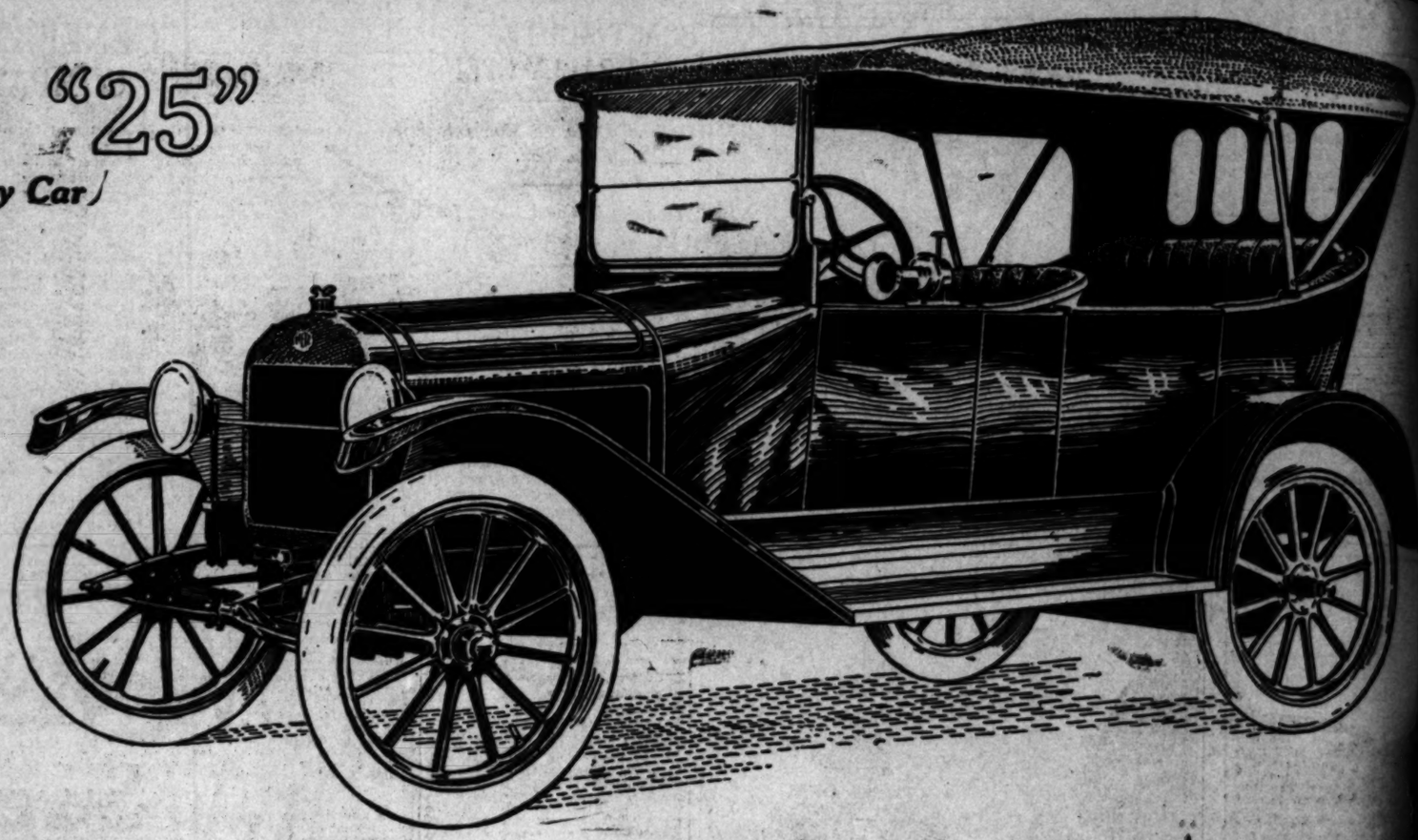
"Vanco" Hand Soap, 5c—it will instantly remove grease and dirt—two boxes for the price usual of one.

—A Free Service for Hamburger Patrons—List your automobile for Sale or Exchange at the Hamburger Auto Supply Store

—(Hamburger's—Auto Supply Store—Main Floor—Monday)—

METZ "25"

The Quality Car



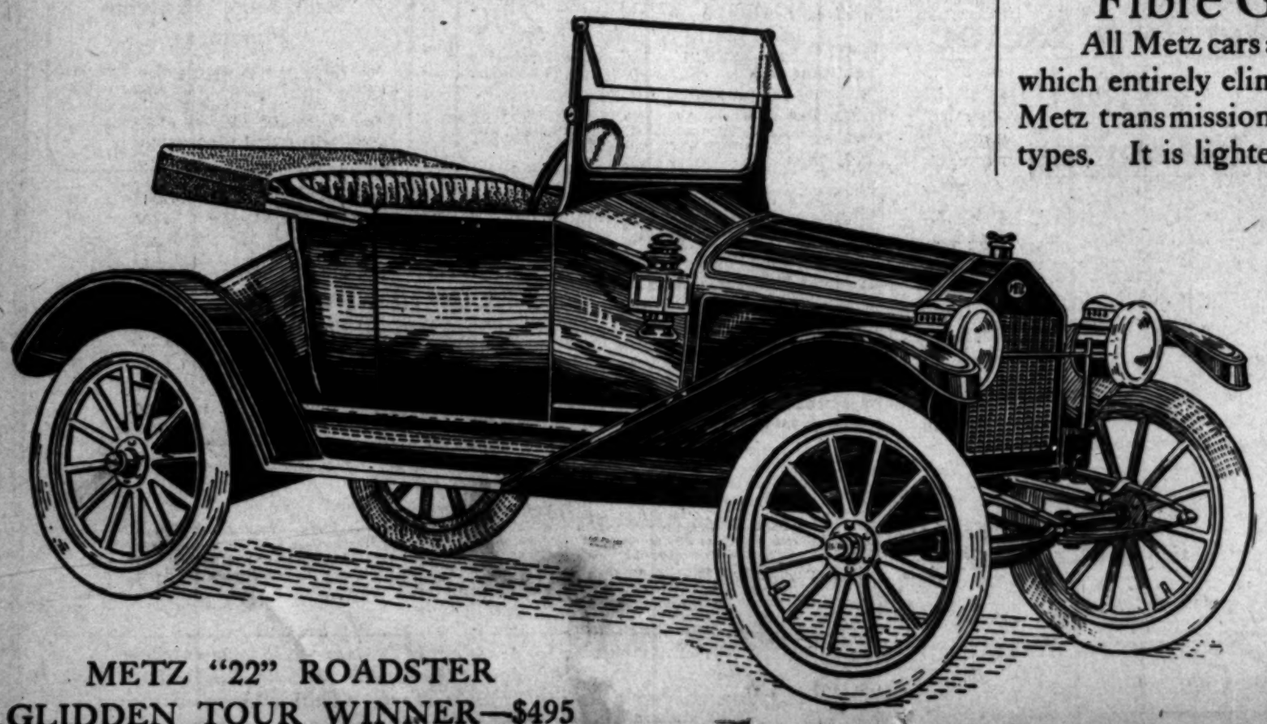
Own This Fine Touring Ca

and Enjoy all the Pleasures and Benefits of Luxurious Motoring at a Cost That You Can Easily Afford

$600 EQUIPPED COMPLETE INCLUDING GRAY & DAVIS ELECTRIC STARTER AND ELECTRIC LIGHTS

IT is really wonderful that such a fine car can be produced and sold at such an attractive price. It is absolutely standard in size and equipment—nothing better is made, nothing better can be made. Look at the equipment:—

Gray & Davis electric starter and electric lights, plate glass rain-vision built-in wind shield, instant one-man top, full elliptic springs front and rear, 32-inch wheels, 3½-inch Goodrich clincher tires, 25 horsepower water-cooled motor, Bosch famous and always desirable high tension magneto, Hyatt roller bearings, built-in gasoline g speedometer, signal horn, tools, etc., and gearless transmissio



METZ "22" ROADSTER
GLIDDEN TOUR WINNER—$495

Roadster Model—$495

The fame of the Metz "22," Roadster model, has traveled arou the world. It has been a consistent winner in numerous endura runs and hill-climbing contests, in open competition with cars pri much higher. As an illustration of its superiority in ordinary r work, the last Glidden Tour, from Minneapolis, Minn., to Gla National Park, Mont., was won by the Metz team of three roadst cars; and they were the only cars in the tour that held *perfect s* for the entire eight days of the contest.

Fibre Grip Gearless Transmission

All Metz cars are equipped with Fibre Grip Gearless Transmis which entirely eliminates gear and clutch trouble. In addition to Metz transmission has many important advantages over ordinary types. It is lighter, and yet much stronger, quicker to operate, contains fewer parts. It is noiseless, economical, develops greater efficiency, on tires and engine because of being fl drive, does not start the car with a jerk, provides seven different speeds. It mak running of the car so simple that a woma drive it with perfect safety.

Call for Demonstration, or Write for New Illustrated Catalog.

PRICES QUOTED ARE F. O. B. FACTORY.

METZ COMPA
118 West Pico St. Los An
FACTORY: WALTHAM, MAS

Mr. Titus Wad



Who figure to be in the money at Venice t

Motorcycle Races.

(Continued from First Page.)

et expected and the machines shown great speed in the prac- trials. There have been many uring the workouts, but none drivers have been seriously in- This fact gives rise to the that the riders will take long e in the battle for the purse

of the American champions number of foreign riders are e for the event. There are ser- ne men at the game, daring who have shown class in the r field and who are taking st taste of speedy professional ition today.

course at Venice is one of the motorcycle paths in the and the race is expected to ow the great tourist trophy the annual English event held Isle of Man course. The turns, sweeping curves and straightaways promise real speed daring riders are out to better times than that scored ry Oldfield when he won the race on the fast Maxwell ra-

ntries:
-Davidson machines — Roy L. Parkhurst, Otto Walker, ers.
machines — E. G. Baker, Rogers, Lorenzo Boldo, Joe E. Basso, Ray Creviston, J. er, M. J. Graves, George F. red Ladlow, George Meyers, Ferril, Albert Ward, E. D

achines—Harry Brant, Roy Harold Frank, Howard

e machines—Carl Goudy, F. ey, Bob Perry, Roy Shaw, s, August Wolters.
machines — L. K. Greer,

machines—Jen. Heffelfinger, Tobey.
machines — Don Johns.

o machine—Ernest Kock. Guerin Special — Clodion

Merkel machine — Harry

CLIPS FIFTH REDLANDS GOLF.

WALKS AWAY WITH PS AFTER VISITING LOS ANGELES.

WIRE—EXCLUSIVE DISPATCH.)
LANDS, March 27. — W. J. literally walked away with day sweepstakes at the Red- Country Club, winning the vent with the remarkably of 85. Mr. Bowers had se of a handicap of 13 will be considerably re- ecause of his performance ceans. He has been in Los for several weeks and the are wondering what they s there to make such a big his game. Dr. W. P. Burke second man in the finish his scores of 71 net was s the first time that M. S. been in the "sweeps" for e and he had to be con- fifth place although his was 72 score by a margin of 4.

H

Just rec
we purc

31x3½
32x3½
34x3½
31x4
32x4
33x4
34x4
35x4
36x4
34x4½
35x4½
36x4½
37x4½
35x5
36x5
37x5

Del
Home Phon

Mr. Titus Wad Lost Control of His Machine! By Gale.





Motorcycle speed demons

Who figure to be in the money at Venice today. They are from left to right Baker, Bordo and Fletcher.

Motorcycle Races.

(Continued from First Page.)

e expected and the machines
own great speed in the prac-
. There have been many
ring the workouts, but none
rivers have been seriously in-
This fact gives rise to the
that the riders will take long
in the battle for the purse

f the American champions
mber of foreign riders are
for the event. There are sev-
men at the game, daring
ho have shown class in the
field and who are taking
taste of speedy professional
on today.
rse at Venice is one of the
motorcycle paths in the
and the race is expected to
the great tourist trophy
annual English event held
le of Man course. The
turns, sweeping curves and
always promise real speed
daring riders are out to
time than that scored
Oldfield when he won the
on the fast Maxwell rac-

Davidson machines — Roy
Parkhurst, Otto Walker,

machines — E. G. Baker,
Rogers, Lorenzo Boido, Joe
Basso, Ray Creviston, J.
M. J. Graves, George F.
nd Ludlow, George Meyers,
erril, Albert Ward, E. D

chines—Harry Brant, Roy
Harold Frank, Howard

r machines—Carl Goudy, F.
, Bob Perry, Roy Shaw,
August Wolters.
machines — L. K. Greer,

chines—Jen. Heffelfinger,

machines — Don Johns.

machine—Ernest Kock.
erin Special — Clodiou

Merkel machine — Harry

...LIPS FIFTH ...EDLANDS GOLF.

...WALKS AWAY WITH ... AFTER VISITING ...OS ANGELES.

...—EXCLUSIVE DISPATCH.]
..., March 27. — W. J.
...ly walked away with
...y sweepstakes at the Red-
...ry Club, winning the
... with the remarkably
... of 65. Mr. Bowers had
... of a handicap of 15
... be considerably re-
... of his performance
... He has been in Los
... several weeks and the
...e wondering what they
...ave to make such a big
...e minus. Dr. W. P. Burke
...d man in the finish
...d score of 71 net was
...e first time that M. S.
...e in the "sweeps" for
...ver had he had to be con-
...s prize although his was
...e minus by a margin of 6.

SAN JOSE HIGH WINS IN NORTH.

FIRST ANNUAL HIGH SCHOOL MEET IS HELD AT STANFORD.

[BY A. P. NIGHT WIRE.]

STANFORD UNIVERSITY, March 27.—The north coast section of the California Interscholastic Association, which comprises fourteen high schools, held its first annual field and track meet here today in a drizzling rain.

San Jose High School took first honors with a total of 53 points. Palo Alto was second with 28. Other schools which scored more than five points were:

Santa Rosa, 25; Berkeley, 21; Oakland Technical, 9; San Mateo, 8, and Santa Clara, 5.

The all-State meeting of the association will be held at Fresno, April 3.

The Ottawa team which won the National Hockey Association championship and Stanley cup, emblematic of the Canadian honors, is composed mainly of Ottawa-born players. Of the eleven men in uniform in the deciding game with the Wanderers in Montreal, ten were born and raised in the city of Ottawa. Art Ross was the exception.

SQUABBLE OVER BASEBALL SCORE.

SHERMAN INDIANS CLAIM GAME IS 5 TO 4 WIN; SANTA ANA CLAIMS DRAW.

[BY DIRECT WIRE—EXCLUSIVE DISPATCH.]

SANTA ANA, March 27.—Santa Ana Polytechnic High School battled the Sherman Indians to a 4 to 4 eleven-inning tie this afternoon, according to the scores kept by the local scorekeepers.

The Indians claimed a 5 to 4 victory, the one tally keeper for the invaders asserting that Cleveland's hit scored two men in the first of the eleventh. Santa Ana claims that his hit scored only one man, which would make to 4 to 4 tie.

The Indians scored in the fourth and sixth frames, one of the latter tallies being a homer by Pitcher Larosa, Santa Ana scored two in the last of the fourth. Larosa pitched during the entire game, as did also Carver.

University of Pennsylvania football candidates, instead of indulging in football practice, will become members of the Lacrosse squad and keep in shape by playing the great Canadian game.

Highest Quality Tires

At Ridiculously Low Prices

Just received another lot of 1600 highest grade auto tires which we purchased at an extremely low price.

5000 Miles is a Low Average for These Tires.

We Ship C. O. D. to All Points.

	Plain		Non-Skid.
31x3½	$ 8.10	31x3½	$ 9.30
32x3½	$ 8.45	32x3½	$ 9.65
34x3½	$ 9.00	34x3½	$10.15
31x4	$11.10	31x4	$12.50
32x4	$11.50	32x4	$12.95
33x4	$11.90	33x4	$13.40
34x4	$12.35	34x4	$13.85
35x4	$12.75	35x4	$14.30
36x4	$13.15	36x4	$14.75
34x4½	$16.70	34x4½	$18.85
35x4½	$17.20	35x4½	$19.35
36x4½	$17.70	36x4½	$19.95
37x4½	$18.25	37x4½	$20.50
35x5	$19.90	35x5	$22.50
36x5	$20.60	36x5	$23.25
37x5	$21.25	37x5	$24.00

Other sizes in proportion.

Delaware Tire & Supply Co.

Home Phone F5615. 1047 S. Main St., Los Angeles, Cal.

RESULTS OF PREP MEET.

The score of the Southern California interscholastic championships follows:

School—	Points.
Manual Arts	34 13-15
Long Beach	25
L. A. Polytechnic	15 1-5
Riverside Boy's High	12
Pasadena	7
Santa Paula	6 7-10
Glendale	5
Redlands	5
Los Angeles High	4
San Diego High	4
Santa Ana	4
Fullerton	3
Anaheim	2
Fillmore	2
San Bernardino	2
Compton	1
Hollywood High	1
Chaffey Union High	1-3
Monrovia	1-3
Santa Monica	1-5

Manual Wins.

(Continued from First Page.)

and he was through for the day. Before the relay he tried to limber up. With every stride his face twisted in response to the painful effort. He could not run.

WAVES SUB. ASIDE.

A substitute runner was placed on the course to take the last lap. Wark stood watching Manual Arts climb out on each lap. As his team mate came down the stretch, several feet behind the Manual Arts man, someone said, "Take it, Wark, make up the loss and give us the relay."

It was like a powder stimulant. The Long Beach boy threw off his bath robe, shoved the substitute aside and jumped into the race. He was touched off three yards behind the Manual Arts runner. For twenty-five yards he held his own. Then he began to weaken strength, he gathered his muscles again under control and picked up a few inches; but it was no use.

Once on the straightaway, he headed in the general direction of the tape; but he was an athletic derelict. His head fell forward, his choppy little stride was irregular, he took up the whole course then pitched forward. As he was going down he fought gamely to keep his feet like a football player stumbling through the line; but he fell in the shadow of the tape.

Los Angeles High was second in the relay. Anaheim won third place and Hollywood fourth. The race gave Manual Arts a new record. The time of 1m., 34 3-5s., made by Long Beach last year, was cut to 1m., 33 3-5s. by the Manual men.

THOMPSON IS THERE.

Thompson of Long Beach and Bidwell of Glendle went fifty-fifty on a new record in the high jump. The boys tied at 6ft. 1 3-4in., breaking the record made by Argobrite of Ventura High at Bovard Field in 1908 by three-fourths of an inch.

H. Lamport of Manual Arts clipped one-fifth of a second off of the 220 hurdle record formerly held by Gene Kern of Pasadena High. Lamport won a close race from House of Riverside in 25 2-5s.

Thompson of Long Beach sprung a surprise on the critics when he showed over House of Riverside in the 120 high hurdle, but the Riverside boy crowded him back to third in the low stick event.

The Thompson boy was a busy man on the field yesterday. While appearing in the discus, he stopped long enough to win the high hurdles, then went back and took first in the former event. During the high jump he entered the low hurdles, taking third and then returned to the high jump and tied for first place and a new record. He was to have run in the relay but was still jumping when that event was called and his coach decided to keep him out of the final act.

House of Riverside took the broad jump with a leap of 20ft., 11 1-8in. Playen of Santa Ana was but one-eighth of an inch behind him when the measuring took place. Second in both the hurdle events also went to House.

The Lamport brothers of Manual Arts did an excellent day's work for their school. W. Lamport finished second in the 100 and 220-yard dash, giving Wark a close call. The other brother took first in the low hurdles and third in the high sticks.

GOOD MANAGEMENT.

All the morning the high school boys worked through the preliminaries and when it came to the finals, the events were run off with systematic management, seldom seen in such a great meet. Seth F. Van Patten, manager, and every official on the field did their duty perfectly. The policing of the field was excellent and only officials and athletes were allowed on the course at any time.

The summary:

Mile: Won by Crippen (Poly); Frost (Redlands), second; Walker (Pomona,) third; Martin (Riverside,) fourth; time 4m. 39 3-5s.

100-yard dash: Won by Wark (Long Beach); W. Lamport (Manual Arts,) second; Needham (San Diego,) third; Jamison (Los Angeles,) fourth; time 10 1-5s.

120-yard hurdles: Won by Thompson (Long Beach); House (Riverside,) second; H. Lamport (Manual Arts,) third; Hazenhaker (Santa Ana,) fourth; time 16 1-5s.

440-yard dash: Won by Crum (Pasadena); Hughes (Manual Arts,) second; Norwood (San Bernardino,) third; Dew (Redlands,) fourth; time 53s.

220-yard dash: Won by Wark (Long Beach); W. Lamport (Manual Arts,) second; Fitzsimmons (Manual Arts,) third; Needham (San Diego,) fourth; time 22 4-5s.

220-yard low hurdles: Won by H. Lamport (Manual Arts); House (Riverside,) second; Thompson (Long Beach,) third; Stubbs (San Diego,) fourth; time 25 2-5s. (The Southern California record.)

880-yard run: Won by George (Poly); Kistler (Poly,) second; Rice (Fullerton,) third; Yount (Redlands,) fourth; time 2m. 1 2-5s.

Pole vault: Won by Maurer (Manual Arts); Hall (Santa Paula,) and Criswell (Pomona,) tied for second and third; Childs (Manual Arts,) fourth; height 10ft. 6in. (The Southern California record.)

Discus: Won by Throckmorton (Long Beach); Stewart (Manual Arts,) second; Rahn (Manual Arts,) third; Manley (Compton,) fourth; distance 106ft. 1in.

Shot put: Won by Brubecker (Hemet); Pettigrew (Fullerton,) second; McConahay (Pasadena,) third; Blunt (Manual Arts,) fourth; distance 40ft. 11¼in.

Broad jump: Won by House (Riverside); Flores (Santa Ana,) second; Webster (Santa Paula,) third; Bidwell (Glendale,) fourth; distance 20ft. 11⅛in.

High jump: Thompson (Long Beach) and Bidwell (Glendale,) tied for first; Webster (Santa Paula,) third; Arnett (Chaffey,) Rahn (Manual Arts,) and Stewart (Manual Arts,) height 6ft. 1¾in. (Southern California record.)

Relay: Won by Manual Arts; Los Angeles, second; Anaheim, third; Hollywood, fourth; time 1m. 33 3-5s. (Southern California record.)

The Detroit Athletic Club's swimming pool is located on the fourth floor of the new structure.

Goofs Blank Angels.

(Continued from First Page.)

first inning, when Chappelle, Demmitt, Kuhn and Baker engaged in some brisk hitting and soaked him for three runs. The other tally, which came along in the sixth, was an accident. Bromwich drove to left and the pill took a bad hop past Rube, converting it into a home run. Fortunately the bases were unoccupied at the time.

The only time our side approached the plate was in the sixth, when Maggert got himself thrown out there trying to score from second on Zeb's single to Demmitt.

Chech tripled in the third, but owing to a slight inadvertence he does not get credit for the deed. After Charles had reached third the Goofs threw the ball around among themselves awhile and then discovered that Chech had not touched first. The pill was promptly relayed to that point, and Chech returned to the bench in sorrow.

WHITE SOX, NO. 2.

	A.B.	R.	B.H.	S.B.	P.O.	A.	E.
Chappelle, cf	4	1	2	0	2	0	0
Bromwich, 2b	4	1	1	0	0	0	1
Demmitt, rf	4	0	1	0	0	0	0
Pruemer, lf	4	0	0	0	1	0	0
Kuhn, c	4	1	1	0	10	1	0
Baker, ss	4	0	1	0	1	3	0
La Grow, 1b	3	0	0	0	9	0	0
Rohrer, 3b	3	0	0	0	0	2	0
Cicotte, p	3	0	0	0	0	2	0
Benz, p	1	0	0	0	0	0	0
Totals	33	4	10	0	27	10	1

LOS ANGELES

	A.B.	R.	B.H.	S.B.	P.O.	A.	E.
Harmer, cf	4	0	1	0	1	0	0
Metzger, 2b	4	0	0	0	1	1	0
Kills, lf	4	0	0	0	1	0	0
Abstein, 1b	4	0	0	0	11	0	0
Maggert, cf	4	0	0	0	1	0	0
McMillan, 3b	3	0	0	0	1	1	0
Terry, ss	3	0	0	0	1	4	0
Hoke, c	3	0	0	0	6	0	0
Chech, p	3	0	0	0	0	3	0
Totals	32	0	1	0	27	14	0

SCORE BY INNINGS.

White Sox, No. 2	1	2	0	0	0	1	0	0	0	4
Base hits	2	2	0	0	0	2	1	1	2	10
Los Angeles	0	0	0	0	0	0	0	0	0	0
Base hits	0	2	1	0	1	0	0	0	0	1

SUMMARY.

Home run—Bromwich. Two-base hits—Kuhn, Demmitt, Terry, Kills. Struck out—By Cicotte, 9; by Chech, 2. Bases on balls—Off Cicotte, 1; of Benz, 2. Runs responsible for—Chech, 4. Five hits, no runs, off Cicotte in 6 innings. Double play—Rohrer to McMillan. Time of game—1h. 32m. Umpire—Finney.

CHANDLER SIX $1295



A Letter From Mr. Chandler

Chandler Motor Car Company of California
Los Angeles, Calif.

Gentlemen:

We are not surprised to learn that you heard some people express doubts as to whether the Chandler selling for $1295 is the *real* Chandler, the same car that has been selling for $1595. We get the same kind of reports from all over the country. But at the same time we are getting such a quantity of orders that we are convinced thousands of people are taking the trouble to find out for themselves that it is the same car.

It isn't strange, at all, that there are some doubters. It does seem too good to be true. I recall that you had some doubts, too, at first. It is difficult, indeed, to realize the progress that has come in the automobile industry in the past two years. You remember what a sensation the Chandler Light Six was at $1785 two years ago. And again last year, when the car had been beautifully refined, and perfected in every detail, at $1595. Is it any wonder that people should marvel at the $1295 price?

The fact remains—you know it, and we know it, and anyone else can easily convince himself of it—that the Chandler at $1295 is the identical model that set the quality standard for light sixes and sold for $1595. We are standing absolutely pat on this model. We haven't changed a single part or feature or material, and we won't. This is our car for the year—and doubtless for years to come—and $1295 is the price.

The people who come into your store and examine the Chandler, and who go out and drive it, or ride in it, are convinced; and we won't worry about those folks who *doubt* without investigating. I feel pretty sure that every man who thinks of spending more than $1000 for an automobile is, at least, going to look at the Chandler. And if he does—well, we will be satisfied with his decision.

The factory is breaking all our past production records and the big new building is being rushed through to completion.

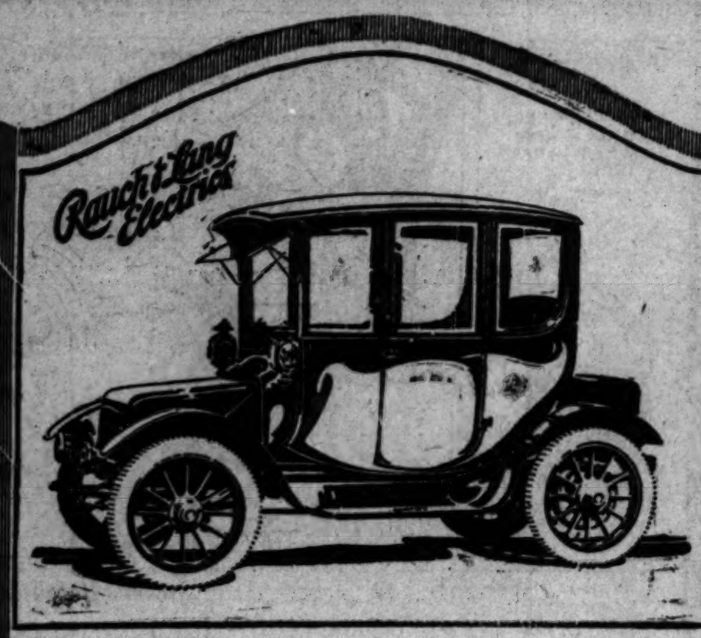
Very truly, F. C. CHANDLER,
President Chandler Motor Car Co.

Come See the Chandler Now

Bosch Magneto, Gray & Davis Separate Unit Electric Starting and Lighting System, Enclosed Silent Chains for driving motor shafts, Bosch Spark Plugs, Mayo Genuine Mercedes Type Radiator, cast aluminum motor base extending from frame to frame; Worm-Bevel Rear Axle, Rayfield Carburetor, Imported Annular Ball Bearings, genuine hand-buffed leather (not split leather or machine-buffed,) pure stream-line body, Golde patent one-man top, with Jiffy Curtains, complete incidental equipment, and the MARVELOUS CHANDLER MOTOR, built in the Chandler factory.

PRICES QUOTED ARE F. O. B. FACTORY.

CHANDLER MOTOR CAR COMPANY
OF CALIFORNIA
Home F5047 1144 SOUTH HOPE STREET Main 3459
Some good territory open for agents.
CHANDLER MOTOR CAR COMPANY, Manufacturers, Cleveland, Ohio



Rauch & Lang

—THE STANDARD—

ELECTRIC

TO build actually the best vehicles—to build them with the highest ideals in mind—to build them so that they offer the greatest amount of comfort, luxury and safety—to build them as perfectly as modern machinery and methods will permit—to build them so that you will take pride in acknowledging ownership—to build them with the intention of giving the customer all that he is paying for—to build so that the vehicle is incomparable—has always been the earnest aim of the Rauch & Lang Carriage Company. Reputation and Success, therefore, have been logical and not accidental.

Rauch & Lang quality has come to be recognized as the standard to which all cars are compared.

R. C. HAMLIN

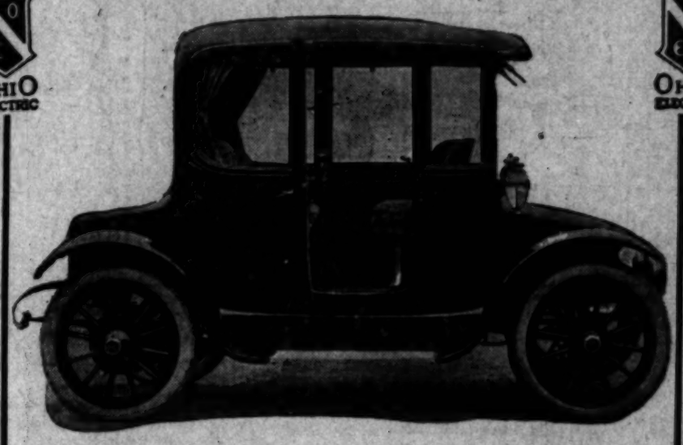
EXCLUSIVE AGENT

1040-44 SOUTH FLOWER STREET

EXCLUSIVE ELECTRIC SERVICE STATION
1715 West Seventh St.

OHIO
THE REVIVED ELECTRIC

UNEQUALLED



OHIO ELECTRIC

THE NEW OHIO models, in beauty and novel features, easily leads the Electric Car field.

Helical-gear or worm-gear drive, as you prefer. Beautifully-arched fenders, beaten by hand from one piece of aluminum.

Sashless glass in all windows. Disappearing front window. Touching a short lever raises or lowers the windows to any position desired. Refined body lines, made possible by hammered aluminum construction throughout. Specially designed interior upholstering.

The patented exclusive Ohio magnetic control with magnetic brake, is the simplest, safest and most effective operating mechanism known. Think of being able to govern the speed of the car—forward or reverse—sound a warning signal, or shut and lock off the power all from a small disk little larger than a vanity box!

Think of being able to retard the car instantly amid congested traffic or on slippery streets, merely by pressing a button!

See whether any other car surpasses—even equals—the Ohio in artistry of design and luxury of appointments. Your own judgment, after such a comparison, will satisfy us.

Demonstrators at your service.

OHIO ELECTRIC

WASHINGTON ST. ELECTRIC GARAGE CO.

1914-1916 W. Washington St.

Junction Normandie, Washington and La Salle.

West 4317. LOS ANGELES. Home 72880

OHIO ELECTRIC

SERVICE STATION X
975 SO. ALVARADO STREET

LOCAL DISTRIBUTERS FOR THE Detroit Electric

PHILADELPHIA BATTERY

COPY OF R... IN CALIFO... TOTAL FOR T...

DETROIT ELECTRIC	Northern Cal.	188
Nearest Competitor		95
Next	,,	115
,,	,,	91
,,	,,	30
,,	,,	44
,,	,,	60
,,	,,	49
,,	,,	22
,,	,,	5
,,	,,	20
,,	,,	7
,,	,,	8
,,	,,	1
,,	,,	1
,,	,,	3
,,	,,	3
,,	,,	1
,,	,,	0
,,	,,	0
,,	,,	0
,,	,,	0
No Name		4
		747

The DETROIT ... by Nearly 100% Over ... Competitor.

THE ELECTRIC PLEASURE CAR

BY R. H. MORRIS.

The wonderful progress and rapidly increasing popularity of the electric pleasure car warrants the prediction that it will be only a few years until the electric vehicle will predominate for local and suburban use. This because it better fulfills average service requirements. Statements concerning the electric show, among other things, that 90 per cent. of those who use gas cars do not exceed the mileage radius of the electric in any one day's driving.

While admitting limitations as regards speed and mileage, they hardly apply in service for which the electric is intended. Its speed exceeds that permitted by law in the cities. It allows one to go as fast as sane driving warrants. As to mileage, it is seldom, except in touring, that one travels more than 35 to 50 miles in a day. The electric with a radius of 60 to 90 miles is more than ample to meet actual conditions.

Nor should we forget that in California, we have what has well been called a Paradise for electrics. Our beautiful boulevards go everywhere. Our season is perpetual with Nature always calling, today where "Old Ocean roars," tomorrow to some retreat in the quiet hills. What else can afford the same opportunity for the fullest enjoyment of one's time and friends in health giving, nerve toning recreation, as the silent, safe

The electric pleasure car has heretofore associated itself almost entirely with the requirements of milady in her social life and economic duties. Today it is merging into the larger field where utility factors are considered. There will always be the sumptuous, elegant cars for those who seek the luxury and comfort of conventional types, where refinement in finish and equipment are major considerations; but, smaller cars of lesser weight, yet of equal quality and service value, will come, and at a lower price.

The electric of today is a perfected vehicle, yet it is apparent that many have held aloof from it because of what they did not know. Manufacturers realize marketing the electric is a matter of education rather than salesmanship. To understand the electric and appreciate what it is capable of doing, is to own one.

It has many incomparable features. It is extremely quiet in operation, and smooth running. It glides along without vibration of any kind. It is thoroughly clean; no oil, no grease, no smoke or odor. Its control is remarkably easy, making it absolutely safe for anyone, old or young, to handle. In congested traffic it has a quick getaway, an ability to work in and out here and there with least physical effort, and always with perfect confidence that makes handling it a pleasure, almost a fascination.

As to convenience and comfort, the electric is an ideal vehicle. In the coupe model, we have the perfect two-purpose car; open on all sides when you wish it, with a protecting roof always above you. Or in windy or stormy weather, it can be closed entirely or not, as you may desire. It can be left anywhere any time, and locked against theft or disturbance, securing at the same time, any wraps or other articles that you may wish to leave in it.

Again, it is thoroughly reliable. It ... you where you want to go and brings ... pendent of the chauffeur and repair ... propelled vehicle that can take the ... being available to every member of the ... care, less expense, and affording vastly ...

But aside from its superior merits in ... cleanliness, safety, ease of control, ... reliability, the one greatest of all is that of ... respect, the electric vehicle stands ... its own.

Beautiful Electric Automobiles Glide OVER THE SMOOTH BOULEVARDS OF SOUTHERN CALIFORNIA

THE STORY OF THE ELECTRIC TRUCK

BY HARRY W. HARKNESS.

Electric truck history, so far as this country is concerned, dates from about 1897, with the building of the truck ... operation in 1898 and 1899. Several of these ... have been in daily service ever since ... But that does not say the electric truck ... jumped into popularity. The first motor truck ... electric truck, was misunderstood and ...

Baker Electrics

QUALITY SERVICE

THE NEW LIGHT BAKER ELECTRIC

WEIGHS A FULL HALF TON LESS THAN MANY OTHER ELECTRICS.

Easy Steering: High Speed and Mileage; Reduced Upkeep Cost;

Steering is *no* effort. Imagine the relief in being rid of 1000 pounds when driving over a rough pavement through a jam of traffic. And speed! 23 miles per hour—probably the greatest ever built into an electric coupe. Better speed and just as good mileage with 32 cells of battery as heavier electrics with 40 to 42 cells—weight is the greatest handicap to both speed and mileage. Much lower cost of upkeep—weight is the most *expensive* thing about a motor car; it wears out tires, consumes power, grinds out bearings, increases repair bills. Longer life of car—excess weight pounds itself to pieces. Rides with unusual comfort—light body hung low on long chassis equipped in the rear with *Cantilever* springs. Light, graceful exterior impossible with heavy bulky cars.

Unique Seating Arrangement: 98 per cent. of the time electrics carry four passengers and under. 71 per cent. of the time, one or two passengers. The new light Baker is designed to meet these actual conditions. It is a roomy four-passenger Coupe, *instantly convertible into a two or a three-passenger car* merely by folding back the front seats (new disappearing type) out of sight and out of the way. Think of the pleasure of riding without empty front seats.

Advanced Equipment: Frameless windows throughout; front window drops way down. Invisible drip moulding; fixed rain visor. Mechanical window lifts; automatic circuit breaker; automatic door switch for interior lighting; combination eight-day clock and odometer. Worm drive axle; crown metal fenders. Exquisitely rich interior upholstered with exclusive imported fabrics in beautiful Poiret colorings. *From every standpoint this new light Coupe is the finest Baker Electric ever made.*

THE BAKER MOTOR VEHICLE CO., CLEVELAND.

WILSHIRE AUTO CO.

Southern California Distributors

827 South Vermont Ave.

Wilshire 2559 LOS ANGELES Home 51388

PHILADELPHIA STORAGE BATTERIES ARE GOOD BATTERIES

The DIAMOND GRID construction makes Philadelphia Battery Goods superior to all others. They are now almost universally used and recommended by all who appreciate the best. Always specify PHILADELPHIA BATTERIES when renewing your battery; whether it is for your Electric Automobile, your Ignition Battery or your Starting and Lighting Battery, and thus be sure of having no regrets, and last but not least you will be saving money.

We are Manufacturers of the

Diamond Ignition Lighting and Starting Batteries

High Capacity



Long Life

We guarantee all Diamond Batteries free from inherent mechanical or electrical defects

CALIFORNIA ELECTRIC GARAGE COMPANY

DEALERS IN STORAGE BATTERY SUPPLIES

676 SOUTH ALVARADO STREET

SOUTHERN CALIFORNIA DISTRIBUTORS FOR

DIAMOND GRID TRADE MARK

PHILADELPHIA STORAGE BATTERIES

L. D. PHONES: (WIL. 857 (60309 LOS ANGELES

CUS... TIRES

FO... CTRICS

THE COSTLIEST T...

NO other tire, ... as much as the ... expensive materials ... struction.

Yet the Motz, in the ... of all—cheapest ... Electric, ends tire ... upkeep and insures a ...

However, in buying ... who asks, get Motz ... charge.

The maker does ... rifice profit. For ... be trouble-proof.

Prospective buyers ... vised in all cases to ...

It is their privilege ...

There are no other ... solid tires claim ...

The Goo...

...t without the Motz bridge con-

SAFETY.

...s an anti-skid type of the most ...sign. The dual treads give a ...r roadgrip than the ordinary ...d type.

...dition, the treads are notched, ...ting the most positive road-con-...ible.

...n slippery pavements is very ... without thoroughly dependable ...res. Get Motz Tires and avoid ...skidding.

HOW TO GET THEM.

...ur branches or distributors can ...ply you with Motz Tires. ...er of Electrics will, on request, ...them as equipment without extra ...Most of the leading makers furnish ...ipment without even being re-...ed to do so.

...pany, Akron, Ohio

...AR

SERVICE STATION "C"
UNION AND HOOVER AT 23RD ST.

TRIC PLEASURE VEHICLES
THE SECRETARY OF STATE.
22877.

	Northern Cal.	Total
	188	594
	95	302
	115	301
	91	274
	30	245
	44	150
	60	82
	49	71
	22	35
	5	33
	20	31
	7	27
	8	25
	1	17
	1	14
	3	14
	3	11
	1	4
	0	2
	0	2
	0	2
	0	1
	0	1
Name	4	10
	747	2248

by Nearly 100%
petitor.

Coupe 2, 3, or 4 Passenger *$1635*



Roadster *$1435*

The Milburn Light Electric

Half the Weight and Half the Price
With Quality the Same

A rebel in the ranks that is revolutionizing the industry. A vehicle superb in finish, appointments and performance. Of superior value and unequaled economy in operation and maintenance.

You will buy a Milburn because you like it better—not because it costs you less.

Prices F. O. B. Los Angeles—Including Complete Equipment.

Manufactured and Guaranteed by The Milburn Wagon Co., Toledo, Ohio. Established 1848

Electric Vehicle Company
Southern California Distributors.
827 South Vermont Avenue, Los Angeles
Wilshire 2559—51368.

Inquire about our new home charging service. It cuts operating costs almost in two.



"The Car That Made Good in a Year"

Yesterday—
Another Demonstration
of BEARDSLEY ELECTRIC
Efficiency

YESTERDAY another of the Beardsley Electric owners' tours took place—Los Angeles to Monrovia via Pasadena. Again was demonstrated with striking conclusiveness the wonderful cross-country tourability of the Beardsley Electric — its extreme ease of control, long mileage and thorough fitness for the West.

On a recent owners' tour, fourteen Beardsley Electrics, in a cross-country mileage contest, made an *average* of 100 1-10 miles on a single charge. The car scoring the highest, 112 miles, was one of the first cars sold by us.

The Beardsley Electric is the first and only electric pleasure car built in the West—and after a close study of Western road and climatic needs.

Brougham, $3000. Open-air Victoria, $2750. Roadster (the latest sensation) $2500.

Demonstration, gladly.

See our exhibit, Varied Industries Building, San Diego Exposition.

BEARDSLEY ELECTRIC COMPANY
Volney S. Beardsley, Pres. and Mgr.
1250-1260 West Seventh Street
53018—Wilshire 788

Automobiles Glide in Golden Silence
OVER BOULEVARDS OF SOUTHERN CALIFORNIA

THE STORY OF THE ELECTRIC TRUCK

BY HARRY W. HARRISON.

Electric truck history, so far as this country is concerned, begins about 1897, with the building of the trucks which were put in service in 1898 and 1899. Several of these 1899 1000-pound trucks have been in daily service ever since and are still on the job. But that does not say the electric truck met fair sailing when it came into popularity. The first motor truck, and especially the electric truck, was misunderstood and met indifference or incredulous opposition on all sides for it was the first on the field and so had to break the way for all motor trucks. It came to supplant a method in vogue for eight or ten centuries, and it had to make good to live.

But its hard knocks have been its salvation. Misjudged, maligned, beset first by criticisms and later by the fiercest competition, it has steadily forged ahead. If the types of 1902 had been more successful from the standpoint of simplicity, ease of operation and greater mileage, the electric probably would have gone along in a desultory fashion and not amounted to much for another decade; but because it was crude, because people couldn't or wouldn't understand how it should be cared for—because it had to stand the acid test, even when unfairly treated, of paying dividends on the investment its owner had made in it, it has grown into a thoroughly efficient machine.

The discredited early types were wonderful for their time. They were clumsy, but this was in their favor, for it showed how much a well built truck could stand. Some of them have already borne the brunt of from 12 to 15 years' hard work. And I want to impress upon you this fact: It is these same old veterans of 1902-07 running side by side with the standardized product of today that is convincing the business man of the dependability of the electric truck. He sees with his own eyes the evolution, the improvements in design, construction, mileage, etc., are tangible. He sees, too, that the old ones were essentially good, sturdy forerunners of today's product of which no one could be ashamed.

Long before 1905 the electric truck had dissipated the idea that one can sell motor wagons by pleasure car methods. Its pioneers soon gave up the idea of making money the first few years. What they wanted to do was to get something on the street and be able to prove its strong points and limitations. They certainly succeeded in discovering "limitations," every one was right there to help them out in that. You may remember adding a few "I told you so's" to the general verdict yourself. But have you ever noticed that a recognized universal need and a means of supplying that need are unusually discovered about the same time. The shortcomings of horse-drawn service, and above all else the increasing cost of such service, almost compelled people to at least consider the electric truck.

Some of our heaviest deliveries in this city are handled with electric trucks. The owner is not concerned whether his truck goes in spurts of speed and loses time in stopping and starting, or goes more slowly and loses no time stopping and starting, so long as the total is about the same; but he is very much concerned when the vehicle has to be laid up for repairs, he has not only the inconvenience, but the cost of the repairs to bring up his total cost per package for delivery.

So it is because the high grade electric has served its apprenticeship, has proven that it is the most efficient, reliable and economical mode of delivery that you will find the largest business houses all over the country have adopted an electric delivery system. And the slogan, "To electrify is to simplify," is never more justly applied than when referring to the electric truck.

IF YOU USE THE.....

GOULD STORAGE BATTERY

IN YOUR PLEASURE ELECTRIC
OR ELECTRIC TRUCK, YOU GET
LONG LIFE—BIG MILEAGE—
AND SERVICE AT ALL TIMES

GOULD STORAGE BATTERY COMPANY
—OF CALIFORNIA—
118 EAST PICO STREET

Home 20862
Main 5431

G. V. Electric Trucks

Are Used by the Most Discriminating Business Houses in Los Angeles

H. Jevne Co. Buy 6 More G. V. Electric Trucks



Bullock's Buy 6 More G. V. Electric Trucks

One of H. Jevne Co.'s G. V. Electrics.

The G. V. Electric Truck
Is the Answer to Your Delivery Problem

75 per cent of our business throughout the world in 1914 were repeat orders. It takes a good truck to have a record like this. Don't judge a truck by the results of one month or even one year of service. If at the end of a year your truck is so worn that the replacement of parts runs into big figures, your truck is not a paying investment. G. V. Trucks have the smallest number of parts to replace and these parts have proved their ability to stand years of hard, continuous service. G. V. Trucks with service records of 7 to 10 years are common.

MADE IN 5 SIZES—1000 POUNDS TO 5 TON.
OVER 4000 IN DAILY SERVICE.

Commercial Electric Garage
331 to 339 Wall Street
Harry W. Harrison Southern California Representative.

Watch The Flying Wedge

3 Oakland Reasons For the Car's Popularity

1. Flying Wedge Lines with Least Wind Resistance.
2. Low Center of Gravity with Usual Road Clearance.
3. High Speed Motor with Great Power.
4. Great Strength with Light Weight.
5. Economy with Luxury.

Let Us Show You the Oakland.

5 Leading Oakland Superiorities

Study These Five Leading Features



"Sturdy as the Oak"

SEE the Oakland car and you get at once a feeling of speed, beauty and strength. The design of this car embraces all those lines which other car builders must adopt. In the cutting down of wind resistance alone there is a big fuel saving and much new driving comfort. Six to sixty miles an hour without sideway or throw. The Oakland-Northway Motor sweeps up the hills with uninterrupted speed.

Oakland Fours and Sixes

Have many points of superiority not found in any other car. We want to give you a chance to prove these points. We want you to ride in the car and get the feel of power. Come in and see the Oakland.

Fours and Sixes—Speedsters, Roadsters and Touring Cars—$1250 to $1825 f.o.b. Los Angeles.

Hawley King & Co.

1027-33 So. Olive Street

New.

NEW CABRIOLET ARRIVES HERE.

Is Ideal Car for Southern California.

Because it can be Open or Inclosed.

Steering Wheel Lifts Out of the Way.

The first King eight inclosed car has reached Los Angeles. Last week Clarence English, Southern California and Arizona distributor for the King, received a King cabriolet, a car of the convertible type.

Mr. English believes that the convertible car is the ideal inclosed car for Southern California. There is so little inclement weather here that an inclosed car is not always a necessity and often an open car is desired. In the cabriolet, one has a car which can be used for an open roadster or an inclosed four-passenger car.

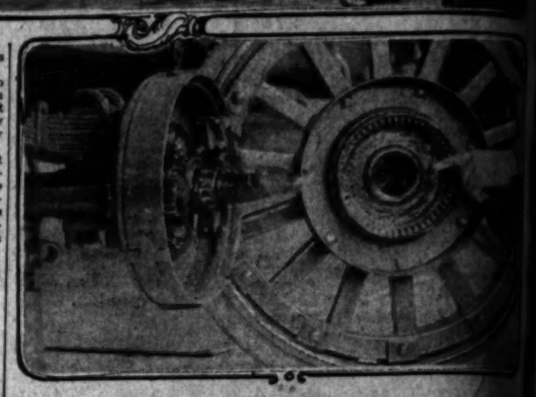
The cabriolet, like all other cars of the King eight-cylinder line, is equipped with a patent adjustable steering wheel, which can be pushed out of the way to facilitate easy entrance and exit for the driver. The wheel pushes upward, leaving the entire space between the seat and the steering column clear.

This feature is a fine one for every driver, but is most appreciated by the fat man, to whom getting into and out of the driver's seat always has been a bugbear.

H. A. Turner, one of the first to receive delivery on a King eight in Los Angeles, drove to San Diego last week, making the trip south by way of the coast route, and returning by the inland route.

According to Mr. Turner the best way to avoid construction work between Irvine and the county line is to go by the new concrete road to Laguna and from there along the bluffs to Serra. Between Serra and the county line there is quite a bit of rough road, but all of it is passable.





The husky Republic truck

And the double-axle system, showing how the weight of the load is carried on a solid axle and the driving power from the motor is transmitted to the wheels by an entirely separate axle which carries no weight. The photograph shows one of the big Republics sold to the Home Bakery.

Some System.

ONE AXLE CARRIES LOAD AND ANOTHER THE POWER

THE internal gear drive rear axle is a distinctive feature of the Republic truck, but J. A. Stoner, manager of the Mack Motor Truck Company, local distributors, predicts that within two years all truck makers will be employing this type almost exclusively. Trucks of all capacities up to and including the giant of ten tons are now being built with this type of power transmission.

A teaspoonful of graphite for every 5000 miles is all the attention this axle requires, Mr. Stoner says. Cheap replacements is another advantageous feature that augurs well for the future, he asserts, as the gears may be obtained for less than half the cost of those employed in other types of construction.

"The internal gear represents the combination of all the best in other types," Mr. Stoner asserts. "For years, truck makers have employed the chain system of transmitting power to the wheels. More recently they have taken up the bevel and worm gears. Pleasure car manufacturers find the hollow rear axle the best for their purposes, while the chain requires a solid axle.

"The internal gear drive involves a rear axle having two separate members, one of which carries the load while the other provides for the reduction through a set of [illegible] in the center of the axle and spur gears at the wheels. This is it free from the objection of annoyance and the load-carrying low axle.

"There is the dead rear axle that carries the load similarly to the drive. The live, or hollow axle only a set of gears at its end transmits through rapidly revolving live axles a low torque to the wheels. The second reduction is at the wheels supported directly by the axle located near the periphery of the wheels. The whole design has due to the least expensive form of construction.

"For an axle of given strength internal gear drive permits of a construction less expensive than the worm drive or double reduction drive. The truck builder also gets the advantage of the lower cost. They may buy cheap axles of the worm drive or double reduction but ultimately they get only what they pay for and they get just as much money when they adopt a cheap construction."



—TROUT SEASON

APRIL 1ST.

tackle is our "specialty"—we carry nothing but the highest grade—

—Rods
—Reels
—Lines
—Leaders
—Flies
—Spinners
—Nets
—Creels
—Etc.

—If you don't know where to fish, consult our Outing Information Bureau — it's free.

P. W. Dyas Co.

321-25 W. 7th

Rah!

NINE-CENT GA... SEEMS ASSU...

RITTMAN DISCOVERY ... THE OUTPU...

Decision of United States ... Court in Broken-wheel Case ... Assembler of Car not Responsible for Defective Parts Manufactured by Someone Else.

"Two developments that ... concern automobile owners ... Rittman discovery and the ... the United States Court of Ap... the broken wheel case," ... Henderson of the Kissel Kar.

"Through the 100 per cent ... increase in the production of ... which the Rittman discovery ... to assure, the cost of motor ... should proportionately decrease ... therefore seems certain that we ... have 3 or 3-cent gasoline ... means an immense aggregate ... to the motorists of America.

"And yet this reduction will ... than anything else, emphasize ... comparative unimportance to ... dividual owner of first cost. ... will remove the only plausible ... ment that makers of small ... cars have been able to advance ... will turn the attention of the ... spective buyer, who rightly ... an economical car, to the im... portant maintenance items of ... and depreciation.

"The decision in the broken ... case seems to settle one that ... the assembler of a car is primarily responsible in damages ... accident due to a defective part ... factured by someone else. ... sound the purchaser of an ... car must look to a great ... ferent concerns for safe and ... tory operation of his automobile ... is distinctly a boost for the ... tured car, the car all of whose ... tant parts are built in the ... the company whose name it ... bears."

To meet the demand for ... tion in Spanish occasioned by ... ability of stenographers to ... spondents in Racine (Wis.) ... facturing plants to open ... South American mail service, ... the Racine Board of Edu... instituted a course in ... in connection with the ... school courses conducted ... The enrollment has ... than one hundred.



How cord ti...

Ruckstell's Silvertown cord-equipped Mer... The tire on the right ran the whole ... be told from the unused tire on the ... showing the construction. It has tw... bead by imported steel staples and ... rubber gum. On top of these is a bro... top of that the pure rubber gum tre...

The Do...

RUCKSTELL TE... HE USES "...

RUCKSTELL, who drove such a wonderful race at Venice, is a great student of his car, as well as of his tires and accessories, and probably no racing driver who has been in the game so short a while is better versed in the strong and weak points of the various cars and tires.

Ruckstell of course is strong for the Mercer. He thinks there is no car like it, but he is just as strong for Goodrich Silvertown Cord tires. "I know from my experiences and observation," said Ruckstell in connection with Frank Carroll, local manager of the B. F. Goodrich Rubber Company, "that the tire your company makes is the fastest, most enduring and only logical tire for a racing car. I have taken a cross-section of your tire and compared it with various sections of fabric tires as well as the European cord tire and can understand just why the Goodrich Cord is the perfect tire. The cords are thoroughly impregnated with pure rubber gum and have the greatest possible amount of resilience. They have that springiness and power held in a rubber band. This power drives the car forward constantly—there is no resistance to acceleration. The Cords are securely anchored by staples in the bead made of the finest steel and these prevent rim cutting. The tread is so perfectly cured that it has the greatest resistance to wear. I have tried out my car with these tires, carefully noting the speed this

On the Front...

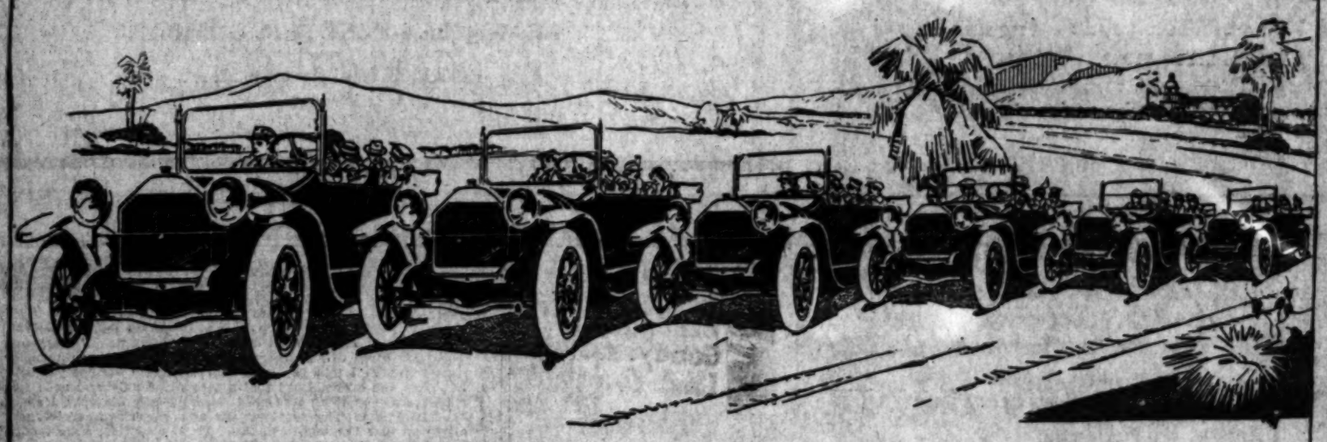
OUR HUNDRED ... KNOCKED OF...

...RST of a fifty-car shipment of Premiers has been received by Smith Bros., distributors of Premier and Peerless cars in Southern California. "They are all to the good," says Mr. Teabeldt, speaking of the new model roadsters included in the first carload, "and will surely establish a new basis of value.

The new '6-50' models are virtually the same as the '6-49,' which has been $3525. The Premier factory, by concentration on one model, by economies of production and other advantages in purchase of material, has found it possible to surprise us with the new models at $2195, delivered here.

In addition to the $400 decrease in price the new models come with many refinements, including a V-shaped radiator, the shell of which is of aluminum, and the cooling system, or core, detachable as a unit. Other shocks; the rear axle will be of the helical pinion and gear; the motor will be equipped with new 'ram's horn' intake and the exhaust manifolds. It has been convincingly demonstrated by careful test that the addition of these two features make a real difference of eight horsepower because of the delivery to mo-

2228 times this many Studebakers



—Registered last year in California

13,366 cars in just that one year!

Enough to fill 2228 freight cars—shipping 6 to the car!

Or enough to load 4456 freight cars if shipped 3 to the car, the way many other manufacturers ship.

Enough to form a line of cars, unbroken from end to end, a little over 47 miles long.

And representing not only more cars than most manufacturers make altogether, but many more than the entire year's registration in California of any other car priced at higher than five hundred dollars.

With California recognized as one of the best markets for cars in the United States—one of the few that the builders of cars fight hardest for—this tribute to Studebaker Supremacy—of 13,366 Studebakers registered in one year—is as strong endorsement as any man can wish.

And the reason is obvious, when once you study the Studebaker Cars. When you study the power that silent and smooth-running motor develops—the ease of driving and even EASIER-riding qualities that are in-built in the cars—the "balanced lightness" that keeps the cost of maintenance LOW—and the scores of refinements of finish and fittings that make the Studebaker a delightful car to own, to ride in or to drive.

But SEE the car—that's the thing. We'll gladly show you either the FOUR or the SIX, whichever you like. Or the Roadster "that's built for three." And a demonstration, including any tests you care to make, on hills or the roughest roads, will quickly show you why 13,366 Californians picked the Studebaker Car

—because it's a Studebaker

Studebaker Features

Electric Lighting and Starting—Full Floating Rear Axle—Timken Bearings—Safety Tread Rear Tires—One-man Type Top.

Studebaker ROADSTER, $ 985
Studebaker FOUR, - - - 985
Studebaker LIGHT SIX, - 1385
Studebaker SIX, 7-passenger, 1450
F. O. B. Detroit

Hollywood—Jordan Motor Car Co.
Pasadena—Pasadena Motor Car Co.
Santa Monica—G. G. Bundy.

The Studebaker Corporation of America
Retail Sales Branch, 1047 So. Grand Avenue.
Phones: Home F2111; Main 8797



blic truck

he weight of the load is borne on
m the motor is transmitted to the
hich carries no weight. The
ublics sold to the Holsum

ES LOAD
THE POWER.

one of which carries the load
e the other provides for the
uction through a set of bevel gears
he center of the axle and a set of
gears at the wheels. This makes
ree from the objection of chain
vance and the load-carrying bo-
axle.
There is the dead rear axle which
ries the load similarly to the chain
e. The live, or hollow axle, has
a set of gears at its center and
mits through rapidly revolving
axles a low torque to the wheels.
second reduction is at the wheels.
orted directly by the wheels and
ted near the periphery of the
els. The whole design lends itself
the least expensive form of con-
ction.
For an axle of given strength, the
rsal gear drive permits of a con-
ction less expensive than either
worm drive or double reduction
e. The truck builder and buyer
the advantage of this lower cost.
y may buy cheap axles of either
m drive or double reduction drive,
ultimately they get only what they
for and they get most for their
ey when they adopt a design per-
ting of the least expensive con-
ction."

Rah!

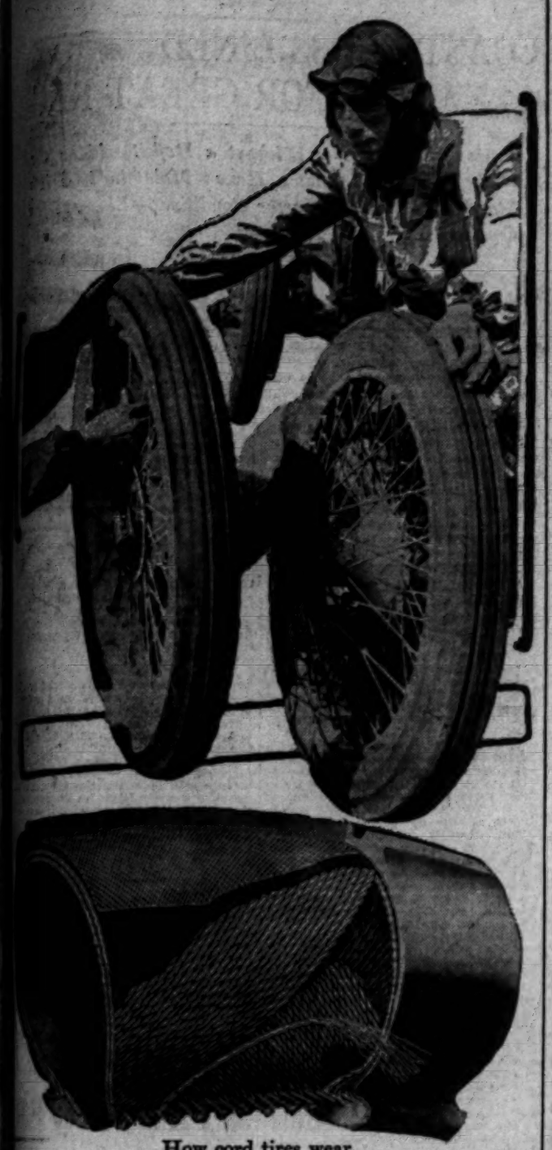
INE-CENT GAS
SEEMS ASSURED.

TMAN DISCOVERY DOUBLES
THE OUTPUT.

cision of United States Supreme
urt in Broken-wheel Case Makes
embler of Car not Responsible
r Defective Parts Manufactured
Someone Else.

Two developments that will
ern automobile owners are
man discovery and the decision
United States Court of Appeals
broken wheel case," says G.
derson of the KusciKar.
Through the 100 per cent. or
ease in the production of gas
ch the Rittman discovery
asure, the cost of motor
uld proportionately decrease.
refore seems certain that we
e 8 or 9-cent gasoline,
ns an immense aggregate
e motorists of America.
And yet this reduction will
n anything else, emphasize
parative unimportance to the
idual owner of fuel cost. W
remove the only plausible
t that makers of under
have been able to adv
turn the attention of the
tive buyer, who rightly
economical car, to the re
tant maintenance items of
depreciation.
The decision in the broken
seems to settle one thing
assembler of a car is not
ily responsible in damages
dent due to a defective part
ured by someone else. If
nd the purchaser of an a
must look to a great
ent concerns for safe and
operation of his automobile
itinctly a boost for the
d car, the car all of whose
t parts are built in the
company whose name the
ars."

To meet the demand for
n in Spanish occasioned by
ility of stenographers and
ondents in Racine (Wis.)
turing plants to cope
th American mail now
e Racine Board of Educ
tituted a course in this
connection with the eve
hool courses conducted each
e enrollment has reach
an one hundred.



How cord tires wear.

Ruckstell's Silvertown cord-equipped Mercer which finished fourth at Venice. The tire on the right ran the whole distance of 300 miles and can hardly be told from the unused tire on the left. Below is a section of the tire showing the construction. It has two layers of cord anchored to the bead by imported steel staples and surrounded by three layers of pure rubber gum. On top of these is a breaker strip of friction fabric, and on top of that the pure rubber gum tread.

The Dope.

RUCKSTELL TELLS WHY HE USES "CORD" TIRES.

RUCKSTELL, who drove such a wonderful race at Venice, is a great student of his car, as well of his tires and accessories, and probably no racing driver who has been in the game so short a while is better versed in the strong and weak points of the various cars and tires.

Ruckstell of course is strong for Mercer. He thinks there is no car like it, but he is just as strong for Goodrich Silvertown Cord tires. "I know from my experiences and observation," said Ruckstell in conference with Frank Carroll, local manager of the B. F. Goodrich Rubber Company, "that the tire your Mercer wears is the fastest, most interesting and only logical tire for a racing car. I have taken a cross-section of your tire and compared it with various sections of fabric tires as well as the European cord tire and can understand just why the Goodrich Cord is the perfect tire. The cords are thoroughly impregnated with pure rubber gum and have the least possible amount of resilience. I believe that springiness and power lies in a rubber band. This power drives the car forward constantly—there is no resistance to acceleration. The Cords are securely anchored together in the bead made of the metal and these prevent rim cutting. The tread is so perfectly cured that it has the greatest resistance to wear. I have tried out my car with these tires, carefully noting the speed and then applied the cord tires, with the result that I secured five miles more an hour from the cords than from the fabric.

"The Goodrich Cord is superior to the foreign cords for several reasons. While the principle of the European and the Silvertown Cords is the same and the construction identical, the Goodrich Cord has so much better material and the tread is so much more thoroughly cured that it gives more service and better service. The tread of the Goodrich Cord does not peel; that is, if it is cut in any way the tread does not work loose and come off. It is so well frictioned that it resists the tendency to pull loose from the carcass."

Carlson, who finished second in the race at Venice, and who made but one short stop, is another cord tire booster. His Silvertowns, after going through the race, show scarcely a mark and he used the same tires in the race at Tucson without the least trouble.

Dave Lewis, who drove such a remarkable race at Venice, going out in the ninety-sixth lap, when he was seven minutes ahead of the field, says that the Goodrich Silvertown Cord is the logical tire for the race, as well as for the tourist.

Disbrow, who drove the Simplex at Venice, is just as strong for the cords as Ruckstell, while Eddie Pullen will use no other tire. All these drivers maintain that the additional speed given by the Goodrich Cord as well as the qualities of endurance and resilience, warrant their strict adherence to this type.

On the Premier.

OUR HUNDRED DOLLARS KNOCKED OFF THE PRICE.

...t of a fifty-car shipment of ...rs has been received by ... Bros., distributors of Pre... and Peerless cars in Southern ...

"They are all to the ... says Mr. Teaboldt, speaking of ... model roadsters included in ... carload, "and will surely es... a new basis of value. ... now '6-50' models are virtual... same as the '6-49,' which has ... $2835. The Premier factory, ... concentration on one model, ... of production and other ad... in purchase of material, ... it possible to surprise us ... new models at $2135, de... here.

"In addition to the $400 decrease in ... the new models come with ... refinements, including a V-... radiator, the shell of which ... aluminum, and the cooling ... or core, detachable as a re... Shocks; the rear axle will ... the helical pinion and gear; ... will be equipped with new ... 'ram's horn' intake and ... exhaust manifolds.

"These models convincingly demonstrate by careful test that the advantage of these two features makes a difference of eight horse power in the delivery to motor of a perfectly-mixed gas and the greatly-increased salvage properties of the double ejector type of exhaust manifold.

"In addition to these and other improvements the cars retain the same motor, clutch, transmission, wheel base, left-hand steering, center control, Golde one-man top, electric starter and lights, speedometer, cut-out, wire wheels with extra, as well as the very snappy lines that have made it so popular up to this time.

"We will," says Mr. Teaboldt, "also furnish the roadster with other bodies on special order, but have so far found that the Premier standard body appealed to all as being very practical as well as up to the minute as regards body lines.

"Mr. Smith recently returned from the Premier factory in Indianapolis and while there, having advance information of the improvements and changes, ordered fifty cars for immediate delivery. We have just received the first of them and will make deliveries as fast as they come in. Touring cars will be in this coming week, and sedans and limousines probably the week following. It seems just like old times to be taking orders from pictures and having your customer go down to help you unload his car."

The American Federation of Labor, through its local teamsters' union, is doing organization work among jitney drivers.



Columns of Reading Matter would never tell the Buick story of more power, more economy, more real Automobile for less money like

One Buick Demonstration

The model 25-C a REAL 5-passenger touring car. Delco electric starter and lighted for $1085.00, f.o.b. Los Angeles.

HOWARD AUTO CO.,
1323 SO. FLOWER ST.
SAN FRANCISCO PORTLAND OAKLAND

Buick

REGAL

Through all these many years Regal Cars have been distinguished for sturdy, enduring construction.

Today, these qualities are more than ever embodied in each model—in every car that leaves the factory.

Surely, among these Three Regals is one suited to your needs.

A Light "Four" at.....$ 650
A Standard "Four" at..... 1085
A "V" Type "Eight" at..... 1250
F.O.B. Detroit

All are amply powered—moderately priced—completely equipped—electric starting and lighting included. All models comfortably roomy—with full streamline bodies, and crown fender.

Agents Wanted in Unoccupied Territory.

C. S. Anthony
Distributor.
1047 S. Olive St., Los Angeles, Cal.
Broadway 952. F2533

BRISCOE

$785.00



Runs Like a French Car
Looks Like a French Car
But—The Price is American

Do you know what distinguishes all high-grade, expensive French cars? Smooth propulsion—smooth propulsion at all speeds and under all conditions.

The BRISCOE CAR runs like a French car because this car was first designed and built in the Briscoe laboratory at Billancourt, France. It contains the best ideas of the great engineers who were consulted.

The BRISCOE CAR looks like a French car because it is designed by foreign artists to appeal to discriminating purchasers in this country. Although selling for less than a thousand dollars, its appearance takes it out of the ordinary-looking, low-value class.

Furthermore, because of methods of construction, careful workmanship, and fine materials used, the BRISCOE CAR will always be classed with the highest-priced large cars—not with the cheap, ordinary product of hasty and careless manufacture.

Its reliability is assured by the fact that the men who built this car have made successes of other cars—by the fact that they have a fund of personal experience as large as any group of men in the automobile industry—by the fact that the design of this car is the result of three years' study and investigation here and abroad.

A Demonstration on the Roads

We will be glad to give you a demonstration of the Briscoe Car on any roads or hills you may select. You are the one to be convinced—a demonstration on your own terms will convince you.

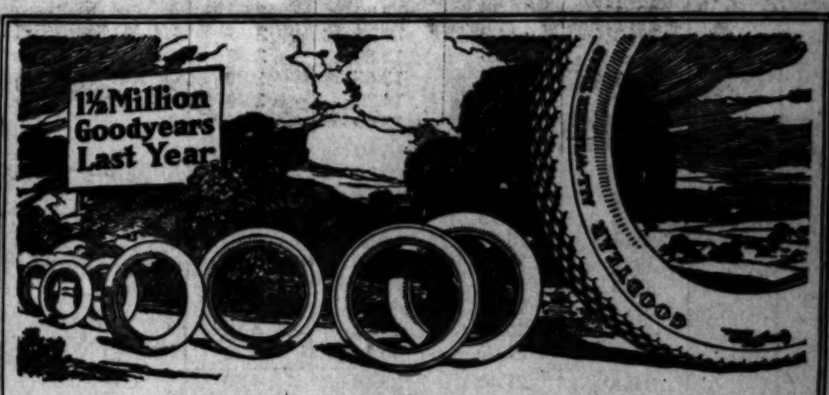
Note carefully the following features, boasted of in cars costing $1700 to $1400. You would demand them if you were paying $1500 to $2500. The BRISCOE has them—without additional charge:

French Chassis
French Line body designed by Capronnerie Internationale, Paris
107-inch wheelbase
Rainbow quarter handlights
Electric lights
Silent electric starting
Wire wheels (wood optional)
Full-floating rear axle
Continental type front axle
Electric horn button on steering wheel
Alco Tires (Guaranteed 5000 miles)
Flush instrument board carrying carburetor adjustment, ammeter, oil gauge and electric meter
Light weight, 1000 pounds
Underslung springs
Luxurious upholstery
Roomy comfort seats
Left hand drive
Chrome Vanadium Steel
One-man Mohair top and boot
Portiere curtains
Gasoline tank under cowl
Paint—Highest quality Brewster Green
Runs long, new slip-stud gearing
Entry-Rest brakes
High-tension magneto
All bearings bronze lined with babbitt (not found in other cars under $2000)
Motor, Blue, L-head type
Long-stroke, high-speed motor
Cylinders 2 1-2 x 5 1-2
Transmission unit with motor
Speedometer on transmission shaft

Briscoe Motor Company, Inc., Jackson, Mich.

Prices, F. O. B. Factory.

PACIFIC KISSELKAR BRANCH Pacific Coast Distributors
1001-09 SOUTH OLIVE STREET.
Phone 10427 Los Angeles Broadway 1023
San Francisco Good Territory Open for Live Agents—Apply Quick. Oakland



The Giant Among Tires

Why Does Goodyear Tower So High Among a Hundred Others?

Last year we sold 1,478,883 Goodyear pleasure car tires alone—about one tire for every car in use.

Yet Goodyear has some hundred rivals. How came this tire to dominate like that?

Millions of Salesmen

Can there be any reason but this?

In the years before, we sent into service millions of Fortified Tires. And those tires, by their records, sold the tires of last year.

You know that. Perhaps you favor another tire. But you know in your heart that Goodyears, in some ways, must excel the rest.

Five Costly Ways

They do excel—in at least five ways, costly and important. Each is exclusive to Goodyear Fortified Tires.

These combat rim-cutting, blowouts, loose treads. They combat insecurity, punctures and skidding. These tires alone get our "On-Air" cure, which costs us $450,000 yearly. They alone, for safety's sake, have 126 braided piano wires vulcanized into each tire base.

They alone have our All-Weather tread. Its toughness and thickness resist wear and puncture. And no other tread has such sharp, resistless grips.

Reductions Total 45%

Goodyear price reductions for two years total 45 per cent. The last big reduction was on February 1st. Three times in two years, as our cost came down, we cut the cost to you. Thus our matchless production always insures you most for your money in Goodyears.

Each year these tires grow better. We keep scores of experts constantly working, seeking new ways to improve them.

Doesn't fairness to yourself suggest trying these tires? Any dealer will supply you.

GOODYEAR AKRON, OHIO
Fortified Tires
Fortified Against: Rim-Cuts—by our No-Rim-Cut feature. Blowouts—by our "On-Air" cure. Loose Treads—by many rubber rivets. Insecurity—by 126 braided piano wires. Punctures and Skidding—by our double-thick All-Weather Tread.

(2933)

SAVAGE TIRES

Direct from factory to you!

At last a real step forward in tire selling.

Savage Tires and Tubes are now sold *direct from factory to consumer. You* get the dealer's profit.

Read these new Savage prices and see what you save on your size tire. Worth while, isn't it?

And there's no more wondering if you could have got a better price from some other dealer—Savage prices are the same to all.

You save time, bother and money by dealing direct with the factory.

Size	Plain Tread	Savage Grip Tread	Red Grafite Tubes
28x3	8.20	9.50	2.10
30x3	8.50	10.00	2.20
32x3	9.10	10.65	2.30
29x3½	9.70	11.30	2.45
30x3½	10.25	12.00	2.60
31x3½	11.00	12.25	2.70
32x3½	11.25	13.00	2.80
33x3½	12.00	13.65	2.90
34x3½	12.75	14.25	3.00
36x3½	13.50	15.00	3.20
30x4	14.50	15.80	3.40
31x4	14.75	16.50	3.45
32x4	15.50	17.00	3.50
33x4	15.75	17.60	3.55
34x4	16.25	18.00	3.60
35x4	16.85	18.60	3.70
36x4	17.10	18.90	3.80
37x4	17.85	19.75	3.95
40x4	20.00	22.00	4.10
42x4	21.00	23.10	4.30
34x4½	21.40	23.50	4.50
35x4½	22.35	24.60	4.60
36x4½	22.65	25.00	4.70
37x4½	23.60	26.00	4.80
38x4½	24.10	26.50	4.90
40x4½	24.60	26.95	5.15
41x4½	25.25	27.80	5.25
34x5	24.50	26.95	5.25
35x5	24.95	27.50	5.40
36x5	25.30	27.75	5.50
37x5	26.40	29.00	5.60
39x5	27.80	30.60	5.70
37x5½	36.40	40.00	6.40
38x5½	37.40	41.15	6.50

Lowest prices—highest quality

Remember, this big reduction in price does not mean a lowering of quality. It applies to fresh tires of the highest possible grade—SAVAGE Quality.

Savage Tires are covered by our regular guarantee of 4000 miles.

All prices are f. o. b. nearest branch or distributing point. Terms: Cash on delivery.

Savage Branches and Distributing Stations are open Sundays and Holidays.

The SAVAGE Tire Company
General Offices and Factory, San Diego, Cal.
FACTORY BRANCH, 1223 S. Olive Street
Los Angeles

FACTORY DISTRIBUTORS

Santa Monica Auto Station, Santa Monica and Venice; Motor Supply Co., Long Beach; H. H. Kelly, Santa Ana, distributor for Orange County; Mount Olive Garage, Hollywood; John Madison, Saticoy; Pasadena Rubber Supply Co., Pasadena; Hamill & Harsch, Whittier, and Ewing Sporting Goods House, Santa Barbara.

Patronize home industry! Money spent for SAVAGE Tires stays in California

"The Call of the Road"

ANSWER it—and fully enjoy the pleasures of motor touring.

But—eradicate the possibilities of tire troubles with their attendant annoyances and expense. Anticipate all tire service breakdowns and guard against them.

Insure the elimination of aggravating blowouts, rim-cuts and many punctures by using Fisher "Rim-Grip" Sub Casings (pat.,) the only tire wear insurance.

Made in Los Angeles; sold and recommended by the best dealers—satisfaction guaranteed. Answers the most exacting requirements.

If your dealer cannot supply you send us his name and we will see that your wants are filled.

Western Auto Sub-Casing Co. Inc.
Phones: Main 5006 Home F6989
1044 S. Los Angeles St. Los Angeles, Cal.

Gosh, Yes!

NEW SIX SELLS VERY RAPIDLY.

AND THE FACTORY IS BEING ENLARGED.

Don Lee Finds it Necessary to Get More Cars from the Factory and His Allotment for April for this State has been Increased by Forty Additional Cars.

So heavy has been the demand for Paige cars throughout the country the announcement was made last week that the Paige-Detroit Motor Car Company would immediately break ground for a large three-story addition to the factory that will enable this concern to increase their daily output at least fifty additional cars.

This move has been made necessary on account of the unusual success of the Paige Six. This model made its appearance a year ago, and since then has been growing in popularity until it has become necessary to work the present plant night and day.

The effect of the Phoenix race, in which Paige Fours finished second and third, was felt all over the country. This desert classic has become known as the hardest of automobile races throughout the country and the demonstration given by Paige cars in that event resulted in an even greater demand for that model.

A victory in the average road race does not live long in the minds of the people, but to win the Los Angeles-to-Phoenix road race or to make such a showing as the two Paige cars made is not soon forgotten. The Paige company published a small folder on the race and the demand for these came from all sections.

Work on the big addition to the factory will be rushed night and day and it is expected that it will be possible to install machinery in the lower floor within thirty days. Work will start in this new plant before it is completed.

Efficiency.

"SERVICE" SELLS TIRES AS WELL AS AUTOMOBILES.

"HANDLE the tire users with the least possible annoyance; treat them on an equitable and just basis so that they feel glad to do business with us."

It was in this sentence that S. G. Carkhuff, secretary of the Firestone Tire and Rubber Company, who has been in Los Angeles for three weeks, explained the ideal of Firestone service. Mr. Carkhuff is in charge of the efficiency department for all his company's branches and is the man upon whom rests the responsibility for service.

In explaining further what he regards as the ideal of service, Mr. Carkhuff said fair and square dealing is the only enduring principle. "Our company was not the first in the business, but our progress founded on this policy has been the cause of a remarkable growth," he said. "It is not difficult, even in these modern times, to build up a business by trickery, but the public soon finds it out and then the end is reached.

"Every official in our company believes in the one principle. We carry it to all branches through the managers and they pass it on down through the employees so that it comes in direct contact with the tire users. Every year our books show we have gone ahead. We are making money and, notwithstanding the financial condition of the country, we are selling more tires than ever. That means the tire consumers have faith in us and the product of our mills.

"Los Angeles is one of our best cities, but the branch does not have to maintain the extensive service department those in eastern cities do. In the East, repair and supply cars are kept in readiness to go out upon call at any time.

Some Battle.

COAST CLUBS LINED UP FOR GREAT RA

Team Which Finishes Without a Deficit will be ... Real Winner—Magnates Have Maintained H... Standards Under Adverse Conditions—Line-ups ... Opening Day, and Averages.

BY HARRY A. WILLIAMS.

THE Coast League race starts next Tuesday, and it promises to be a hard and exciting financial battle all the way; probably the greatest in the history of the league.

One of the six teams is sure to win the pennant, but the real winner will be the one which finishes without a deficit, even if it finishes in the rear.

For what profiteth it a magnate to win a pennant if it leaves him all flattened out financially?

Better a berth in last place, with a few simoleons salted away for a rainy day, than the championship with nothing wherewith to pay the winter fuel bill.

WHAT'S A PENNANT?

A pennant is of no great intrinsic value. It would be hard to hock one for more than six bits. Witness the sad case of Cornelius Mack. He won enough pennants to make a rag carpet, but with each recurring pennant he found it harder to coax the backward and blushing dollar out of retirement. And then in the end, Connie was forced to sell Eddie Collins for $50,000. Let this be a warning to all magnuts.

It would be lamentable, indeed, should President Powers win the pennant, only to discover at the finish that he must sell Oscar Horstman in order to break even on the season; or for the Tigers to win and find it necessary to dispose of Cack Henley.

But, yanking ourselves out of the mire and muck of mere commercialism, and viewing the race from the high plane of unadulterated sportsmanship, it is certain that the public is going to be given some real baseball for its money—providing that it has any money.

The Coast League today is the fastest big minor in the country. In order to maintain this standard, and give the public the best that the market affords, the club owners, if anything, have gone a bit too deep for their own financial good. But they are a game bunch, and will draw on their private resources, if necessary.

With baseball on the hog all over the country, the Coast League, of all the minors, is the only one which has not lowered its ideals.

Today it is a shade faster than ever before, and that is saying a good deal.

The two other big minors, the American Association and the International League, have cut salaries to the bone, and have adopted a player limit of sixteen men per club.

The sole retrenchment of the Coast League consisted of reducing from twenty to eighteen men. Salaries, if anything, are a shade higher than last season, and the average pay roll today is equal to that of a majority of major league clubs a few years ago. Even the double umpire system survives.

"The Coast League is in a class by itself among the minors; of all the A.A. leagues, it alone has maintained its standard in the face of adversity. Salaries are even a shade higher than last year, when it was thought that the limit had been reached. The spirit of the West has again asserted itself." (Uncensored remarks delivered yesterday by Frank Dillon.)

And Pop certainly spoke a mouth full.

The men back of the Coast League either are pennant-mad or all "guts."

DOPED AGAIN.

The race itself has been doped from every angle, and frequently redoped, so about all that remains is to see that the peanuts are well cooked and get the parade in motion.

There really remains nothing of pith and moment to be said.

Magnets and managers will issue their formal statements and will either claim the pennant outright or play safe and hope for the best. These make fair reading, but will have no vital influence on the race. History has yet to record where a pennant was won by a pre-season statement.

The magnets and managers cannot be blamed for viewing their handiwork with undisguised satisfaction and saying something about it, for it is a man's-sized job to build up a regular ball team and an undertaking involving considerable expense. Every club in the Coast League is a work of art, and masterpieces come high.

The Angels will open the season with Portland right here in Los Angeles; the Oaks will meet the ... San Francisco, and the Tigers dedicate the Salt Lake park.

Jack Ryan is Dillon's selection for the opening game. McCredie will shoot Higginbotham into the box.

Hogan will use either Eli ... Cack Henley against Salt Lake, appears to be his most likely ... Blankenship plans to pitch ... Lefty Williams or Johnny ... Anyway, it's all in the family.

Klawitter is Christian's selection, while Wolverton is ... ing Fanning.

Three pitching duels well ... watching.

As the teams all begin ... the same day there is no advantage ... the start.

After that it will be up to each ... to work out its own salvation. ... club in the league will find five ... trying to strangle it. From May ... to October 26 this is a cruel and ... lentless world.

To my way of thinking, the ... League is on the eve of the ... struggle in its history, financially ... otherwise.

They all start on the same ... Free from rust and corruption, ... down to ringside weight and ... brand-new uniforms of the best ... terial, the six teams certainly ... a beautiful scene as they line ... the barrier.

But it's an endurance contest ... far be it from us to predict what ... picture will be when the ripe ... October sunsets begin to ... selves over the fair faces of ...

Here is the way the teams ... line up, barring Tuesday ... changes, and the batting and ... averages of the contestants:

LOS ANGELES.

Player—	Batting
Wolter, rf	.325
Metzger, 3b	.326
Ellis, lf	.319
Abstein, 1b	.308
Maggert, cf	.284
McMullin, 2b	.292
Terry, ss	.271
Boles, c	.242
Ryan, p	.230

PORTLAND.

Player—	Batting
Davis, 3b	.346
Speas, cf	.276
Derrick, 1b	.286
Fisher, c	.316
Doane, rf	.290
Murphy, ss	.235
Stumpf, 2b	.287
Lober, lf	.244
Higginbotham, p	.218

VENICE.

Player—	Batting
Carlisle, lf	.303
Wilholt, rf	.310
Berger, ss	.151
Bayless, cf	.250
Gleichmann, 1b	.242
Hetling, 3b	.301
Purtell, 2b	.171
Mitze, c	.231
*Spencer, c	
West, p	.161
Henley, p	.143

*Didn't play last season.

SALT LAKE.

Player—	Batting
Shinn, rf	.301
Orr, ss	.276
Zacher, cf	.279
Ryan, lf	.264
Tennant, 1b	.276
Gedeon, 2b	.276
Barbour, 3b	.266
Hallinan, 3b	.276
Hannah, c	.270
C. Williams, p	.250
J. Williams, p	.250

OAKLAND.

Player—	Batting
Mundorff, rf	.300
Manda, 3b	.300
Johnston, lf	.300
Ness, 1b	.300
Middleton, cf	.300
Lindsay, 3b	.300
Alcock, ss	.300
Elliott, c	.300
Klawitter, p	.300

SAN FRANCISCO.

Player—	Batting
Fitzgerald, rf	.300
Jones, 3b	.300
Bodie, cf	.320
Schaller, lf	.310
Heilmann, 1b	.300
Downs, 2b	.277
Leard, 2b	.300
Corhan, ss	.300
Schmidt, c	.300
Fanning, p	.115

An Expert.

ELECTRICS FILL EVERY REAL NEED OF MOTORI

Statistics, Declares Prominent Manufacturer, S... that 98 Per Cent. of All Auto Trips are of Sixty ... or Less and are Thus Well Within the Range ... Modern Electric Automobile.

W. C. ANDERSON, manufacturer of Detroit Electrics, and one of the recognized experts in this line in America, makes a strong appeal for the electric motor vehicle and backs his remarks up with some live figures which prove the tremendous range of utility of the modern electric car. His remarks, in part, are as follows:

For several years it has been recognized that a good electric car is the most economical type of automobile from the standpoint of operation cost. The simplicity of the electric and the fact that it can be driven with safety by every member of the family have also become established facts.

Within the past year or two the electric pleasure car has forged its way to the front and has demanded consideration everywhere because it has proven itself a practical car for motoring needs.

The question is sometimes asked why the electric car is the logical vehicle for practically every motoring need of a family? In the first place it is a car of utility. Its field of usefulness really knows no limits. There was a time when men hesitated at buying an electric because they felt that the zone of operation was too restricted. Today statistics prove 98 per cent. of all automobile trips do not exceed a total of sixty miles at an average of twenty to twenty-five miles an hour, which means that 98 per cent. of all trips are within easy radius of a good electric car. And ... per cent. of trips the electric ... siderably less expensive to ... that, everything considered, ... tric car is a wise investment.

Another reason why a g... today is a practical car is ... the fact that an electric has ... power and hill-climbing ... anywhere. This is proven by ... that in hilly cities the ... dotted with electrics, where ... years ago they were ... little seen. We have ... cars with larger battery ... motor connected directly ... ing shaft, thus giving ... cent. to 20 per cent. ... meet the most severe ...

Another reason for the ... ularity of the electric car ... creased speed. The new ... tric for instance can make ... miles an hour, a rate ... than any city ordinance ... speed is in marked ... electrics a few years ago ... ble of.

These three facts—the ... of usefulness, the increased ... and the greater speed in ... attributes which account ... use of electric pleasure ...

We can go down the ... how electric pleasure cars ... improved in every detail ... provement was possible, ... ern electric runs with ... It is safer to drive and ... dle in congested traffic ... type. Its economy is ... pearance elegant, and ... most complete.

SUNDAY MORNING.



...e cars owned by the same man. ... old and has cost $2.50 for repa...

ONE FAMILY RU... CARS OF THE...

THREE models of Buicks, covering a period of ten years, and each model in daily service, and all in single family, is the record of Ed Trinkeller, a manufacturer of ornamental wrought iron, at No. 1720 South Main street.

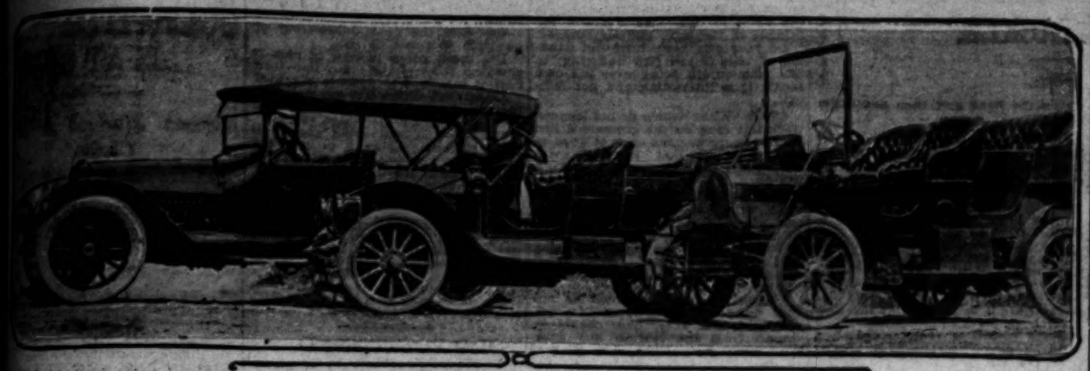
The Trinkeller stable consists of a 1907 two-cylinder Buick, a 1910 four-cylinder Buick and a 1913 six-cylinder Buick, each in the pink of condition, and each holding a remarkable economy record.

The 1907 Buick, although ten years

Six



Indis...



History in Buicks.

...was owned by the same man. The relic on the right is ten years old and averages 22 miles on a gallon. The one in the center is five years old and has cost $2.50 for repairs during that time. The new Six on the left is averaging eighteen miles on a gallon right now.

One Ten Years Old.

...E FAMILY RUNS THREE CARS OF THE SAME MAKE.

...E models of Buicks, covering ... period of ten years, and each ...l in daily service, and all in ... family, is the record of Ed ...ller, a manufacturer of orna... wrought iron, at No. 1720 ...main street.

...e Trinkeller stable consists of a ...o-cylinder Buick, a 1910 four-...r Buick and a 1915 six-cylinder ..., each in the pink of condition, ...ch holding a remarkable econ... record.

...1905 Buick, although ten years old, is still in daily service, and is averaging twenty-two miles to the gallon of gasoline, showing that economy of gasoline consumption is no new thing in the Buick family. It was this model that introduced the famous Buick valve-in-the-head motor, its two-cylinder having both the intake and exhaust valves in the head of the cylinders.

The 1910 Buick, after serving for four years as a general family car, covering during this time most of the points of interest in the entire State, has served during the last year as Mr. Trinkeller's business car, and, while it has been in daily service since its purchase, five years ago, has cost but $2.50 for repairs.

The 1915 Buick six-cylinder is now the official family machine of the Trinkeller family. Mrs. Trinkeller, who is an ardent motorist, and handles her car like a veteran, pilots the big seven-passenger machine all over Southern California with the greatest ease.

"While we were familiar with the gasoline mileage records possible to get with the Buick, still we were astonished at the showing made by our newest," Buick says Mr. Trinkeller. "So far we have averaged better than eighteen miles to the gallon of gasoline with our six, and as considerable of our mileage has been over city streets, where our motor has run idle a great deal, we consider that the new Buick is making the greatest showing of our whole Buick family."

Fielder Jones, manager of the St. Louis Federal League team, may act as a pinch-hitter during the coming season.

PENDELL TAKES ON A NEW LINE.

WILL HANDLE COMMERCE CARS IN ADDITION TO ATTERBURY.

H. G. Pendell, Southern California distributor of Atterbury trucks, has taken on a new line, the Commerce. He will have the same territory as for the Atterbury line. Lynn Buxton, distributor of the Moon and Lexington lines, has taken the Los Angeles county territory for the Commerce and expects to push this line ahead in the next few weeks.

The Ontario Cricket Association will not take part in international or interprovincial matches because many of the best players have enlisted.

HUPMOBILE

Power, Flexibility and a Big Car

People in Los Angeles *know* the Hupmobile as a car of great power and great flexibility.

It has this same reputation not only throughout California, but in all parts of the country—in fact, wherever it is known.

There's a great deal of comfort in the knowledge that your car can go anywhere any car can go—and without excess strain on the machinery.

Hupmobile owners everywhere know that is the kind of car they have; and Los Angeles Hupmobile owners have proved it to their own satisfaction.

With all its great power, the Hupmobile engine has truly remarkable flexibility.

When you have your demonstration we will throttle the car down to less than 5 miles per hour on high gear.

The speed will be too slow to move the speedometer needle from zero; and we will jump the speed to the highest notch without the motor checking or bucking or slipping the clutch.

That's a real flexibility test.

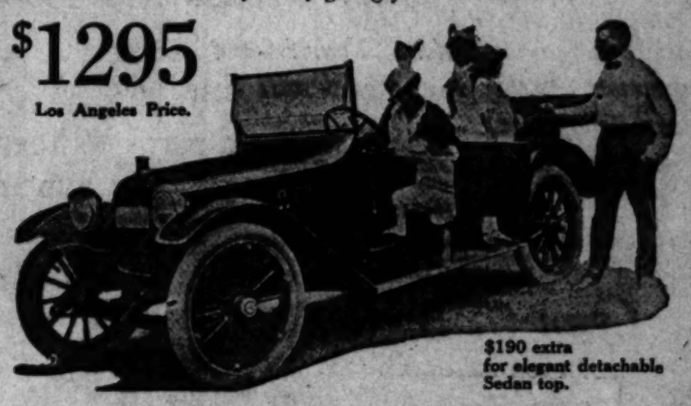
The motor is non-stallable, too—a safety factor too big to overlook.

The Hupmobile has a great many other good points that you should know about before you select any car.

Let us demonstrate them to you—by giving you a ride in the car.

$1295

Los Angeles Price.



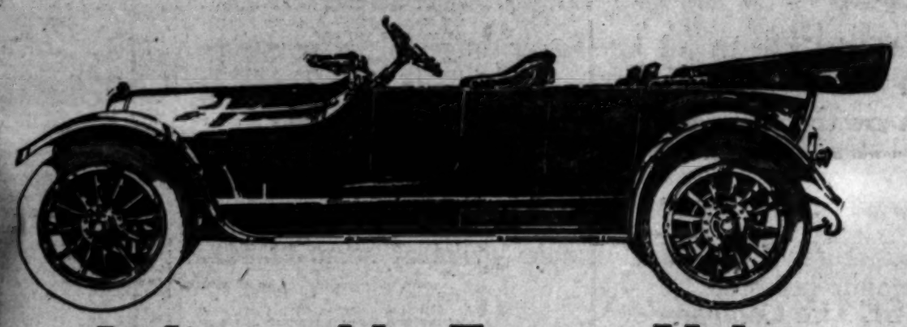
$190 extra for elegant detachable Sedan top.

GREER-ROBBINS CO.

A1187 Twelfth and Flower Bdw. 5410

Six Overland $1475

f. o. b. Toledo



Indisputable Excess Value

The wheel base of the Overland Six is 125 inches.

The wheel base of other Sixes, at a similar price, is *shorter*.

The six cylinder motor is of the latest en-bloc design. It is conservatively rated at 45 horsepower.

The motor of other Sixes, at a similar price, is *not* as powerful, *nor* as flexible, *nor* as up-to-date.

The Overland has high tension magneto ignition.

Most other Sixes have *not*.

The tires are 35" x 4½" all around with non-skids in the rear.

The tires of other Sixes, at a similar price, are *smaller*.

Most other Sixes do *not* have non-skids on the rear.

Such is the economical result of Overland quantity production.

We give more car for less money simply because we produce more cars than any other manufacturer of Sixes in the world.

Buy an Overland Six and save money.

Deliveries can be made immediately.

Order yours *now*.

"Made in U. S. A."

THE WILLYS-OVERLAND CO., TOLEDO, OHIO.

INVESTIGATE OUR EASY PAYMENT PLAN.

J. W. LEAVITT & CO., Distributors.

1235 South Olive Street

Home 60537 Los Angeles Main 4831

INVESTIGATE OUR EASY PAYMENT PLAN.

See Overland Exhibit in the Transportation Building at the Panama-Pacific Exposition, San Francisco.

How much per——DELIVERED Mile?

THAT'S the Tire Question in a Nutshell!

Not—"how much does the Tire Cost"—"how much Rubber is in it"—"how many layers of Cotton fabric"—or "how many different Vulcanizings does it go through."

Because,—Results have shown that some of the Tires which have *most* Cotton, Rubber, Weight and stiffness, give much *less* MILEAGE and *Resilience* than other tires made *lighter* by more *expert* workmen, through more *direct* and *precise* Methods.

Nor is so-called "Mileage Guarantee" worth considering in purchasing of Tires.

Because,—*no* Tires are actually guaranteed to give *definite Mileage*, no matter what the surface reading may suggest.

Such "Guarantee" would be impracticable with the *best* Tire ever made, or that ever will be made.

—This, unless the Tire User could, in turn, guarantee the *kind* of roads over which he would *always* drive, the kind of *driving* his Chauffeur would *always* do, and the air pressure he would *always* carry on each Tire.

◆ ◆ ◆

THE "Mileage Guarantee" is therefore a deceptive Misnomer.

It does not guarantee given Mileage but is only a figure arbitrarily named "as a *Basis* for Adjustment" on Claims made for defective Workmanship or Materials.

Read any of these "Guarantees" that are printed (or have the verbal ones defined) and you will see that they *don't guarantee anything except that the Maker alone shall decide* everything such "Guarantee" is supposed to cover.

The larger the *Milage* "Guarantee" the higher the price must the Maker charge, to cover (as with Life Insurance) the increased "risk" of replacing Tires that are reasonably sure to wear out, in considerable numbers, *before* they have given the "Guaranteed" Mileage.

The Careful Driver, over good roads and streets, would thus *pay more than the Tire is worth*, so that the Reckless Driver, or he who must continually drive over bad roads and streets, might get Mileage he is not *entitled* to, at the *Careful* Driver's expense.

◆ ◆ ◆

THE Goodrich Safety Tread is the fairest-priced Tire, of similar Quality, in the field.—Ten to 30% *lower* than other Tires that give less Mileage on *average* performance, less effective Traction, with more Vibration, and greater tendency to separate the layers of Fabric and of Tread.

Compare the "Goodrich Safety" Mileage Cost with that of any *other* Tire in the field, and ACT on what the Comparison shows you.



This is the Famous Goodrich Safety Tread

The standard by which all other non-skids are judged

Note the following table of comparative prices on non-skid tires. Columns headed "A," "B," "C" and "D" represent four highly-advertised tires:

Size	Goodrich Safety Tread	OTHER MAKES "A"	"B"	"C"	"D"
30x3	$ 9.45	$10.55	$10.95	$16.35	$18.10
30x3½	12.20	13.35	14.20	21.70	23.60
32x3½	14.00	15.40	16.30	22.35	25.30
34x4	20.35	22.30	23.80	31.15	33.55
36x4½	28.70	32.15	33.60	41.35	41.40
37x5	33.90	39.80	41.80	49.35	52.05

If you are charged less for any other make than Goodrich, they are taking it out of the tire; if you are charged more, they are taking it out of you.

THE B. F. GOODRICH CO., Akron, Ohio

Los Angeles Branch, 11th and Olive Sts.

GOODRICH FAIR-LISTED TIRES



--IT'S FREE
Our New Camping Goods Catalog

—Phone or Write and We Will Mail It at Once.

SPORTING and OUTING GOODS
B.H. Dyas Co.
321-25 W. 7th St.

SEE THE NEW
Lexington
FOUR-40--$1500
AT LOS ANGELES

Something you cannot find in the average four cylinder. Your inspection of this new model will well repay you.

SIX-50--$2025
At Los Angeles

Let us explain the benefits of the double exhaust system, with which all Lexington Models are now equipped.

Lynn C. Buxton
PICO AT OLIVE
Main 577— Home F6851

The
UNCOMMON CAR

Our fixed policy is to concentrate on a few fine cars; not more than FOUR CARS A DAY. Only one motorist in every three hundred owns a Locomobile. Limiting our production of fine Motor Cars enables us to specialize in details; enables us to express the requirements of those families who are accustomed to the note of Individuality in all their selections.

The Locomobile Co. of America
J. MURRAY PAGE, Res. Mgr.
Pico at Grand
Main 5988 F2275

MOTOR CAR DEALERS ASSOCIATION DIRECTORY

BEARDSLEY ELECTRIC —Beardsley Electric Co., 1250-1260 W. 7th. Home phone 53018; Pac. Wil. 788.

BUICK — HOWARD AUTO CO. 1323 S. Flower St. Home 60009; Main 9040.

CHANDLER—Chandler Motor Car Co. of Cal. 1144 So. Hope St. Main 3459, F5047.

FRANKLIN AND R. & L. ELECTRICS—R. C. Hamlin, 1040-1044 S. Flower. M. 7877, Home 60249.

HAYNES, KRIT AND LOZIER. Bekins-Speers Motor Co., Pico at Figueroa St. 60634; Bdwy. 90.

HUPMOBILE — Greer-Robbins Co., Twelfth and Flower Sts. Bdwy. 5410; A1187.

KING AND STEVENS-DURYEA—ENGLISH MOTOR CAR CO., 1153 South Grand. Home, F2381; Sunset, Main 1400.

MAXWELL Automobiles—Lord Motor Car Co., 11th and Hope Sts. Phones: Main 5470, Home 10845.

MITCHELL - STEARNS - KNIGHT. POPE-HARTFORD, KING. William R. Ruess, Corner 10th and Olive. Main 7278, 60173.

OVERLAND CAR—WILLYS UTILITY TRUCK—J. W. Leavitt & Co., 1235 S. Olive. Home 60537; Main 4831.

OAKLAND - NATIONAL - SAXON —Hawley, King & Co., 1027-33 South Olive St. Home 60361; Bdwy. 3990.

PEERLESS, PREMIER AND OHIO ELECTRICS. Smith Bros., 1616-24 S. Figueroa. West 84, 60683.

PEERLESS AND PREMIER. Smith Brothers, 1616-24 S. Figueroa. West 84, 60683.

CARE OF TACKLE.

BY AD REED.

SUCCESS in bait fishing depends more often on the correct baiting of the hook than may appear at first thought.

The best way is that which gives the longest life to the bait and at the same time makes it appear more natural to the fish.

Worms of all kinds should be impaled in the following manner: Insert the hook one-half to one inch from the head, force it down through the body, and bring it out about one inch from the tail, so that head and tail can wriggle. Have the hook completely concealed. If one worm is not enough, use another in the same manner and so on.

Minnows and all small fish should be hooked through the lips. The hook is inserted under the lower jaw and then out through the top of the nose.

Frogs.—Hook your frog through the lips close to the right or left eye. The reason for this is that the frog will try to right himself and will wiggle around more.

Helgramite or Dobson should be hooked under hard collar on the back, hook being inserted under edge towards the head and then out under edge towards the tail.

Crayfish or crawfish should be hooked through the lobster-like tail, hook being inserted on under side and coming out through the top.

Shedder Crab—It is well when casting with "shedder" bait to tie the bait on the hook with cotton thread to keep it from being thrown off.

The best shedder bait is the claw, strung up by the hook so that it is entirely concealed with one of the points of the claw covering the point of the hook. Put on a piece of the body first if the claw is small and let the claw cover hook point as described.

Blood Worms or White Worms and Sand Worms—These should be hooked near the tail and the hook carried through them for about half an inch, thus freeing the head and making it a more attractive and lively bait.

Shrimps—Use a small, thin hook and one shrimp if the fish sought can be taken on a thin hook. One shrimp looks more natural than two or more and greater success may be achieved in that way.

Sand Eels—The hook should be inserted near the head, forced down through the body and brought out near the tail so that about two inches of the tail hangs from the hook with the point of hook showing and the balance of the hook entirely covered.

Do your own varnishing and winding of rods if you like tinkering; to one who enjoys going over his own tackle it is interesting and not difficult.

LINE—When fishing do not let your slack line drag on the ground—a line that has been stepped on is as good as broken, except that the break will come later, perhaps when you have a fish on.

Enamel lines should be rubbed often with deer fat or mutton fat, and when the season is over should be taken from the reel and wound on a large wooden or aluminum ring (such as is used for tournament lines;) this prevents the line from becoming permanently coiled.

Undressed silk lines, such as are used for bait casting from the reel, and linen salt water lines should be wound from the reel to line drier after each day's fishing and allowed to dry. Silk lines, particularly, rot quickly if this is not done.

REEL—It is sufficient to clean and oil your fly reel once a year, but the bait-casting reel (quadruple multiplier or free spool) and the surf-casting reel (double multiplier or free spool) require great care. They should be taken apart frequently and cleaned, and should be oiled after each day or two of fishing. Be sure and take the reel apart and clean if it has been submerged during the day.

Be careful in handling these reels, do not drop them, as a fall often ruins a reel.

Use only the finest lubricating oil on your bait-casting reel.

Use tissue paper instead of rags in cleaning your reel, as the lint from rags is injurious to delicate bearings.

LEADERS—Silkworm gut keep best in chamois and should be kept in a cool place during the closed season.

FLIES—You will avoid regrets if you put your flies away in camphor in an air-tight receptacle during the closed season; for while the fish cannot get at them, the moths can and will if they are not properly protected.

BOOTS, WADERS—These should be hung up by the straps when not in use and should never be put away folded. Keep in a cool place. Avoid barbed wire fences while using.

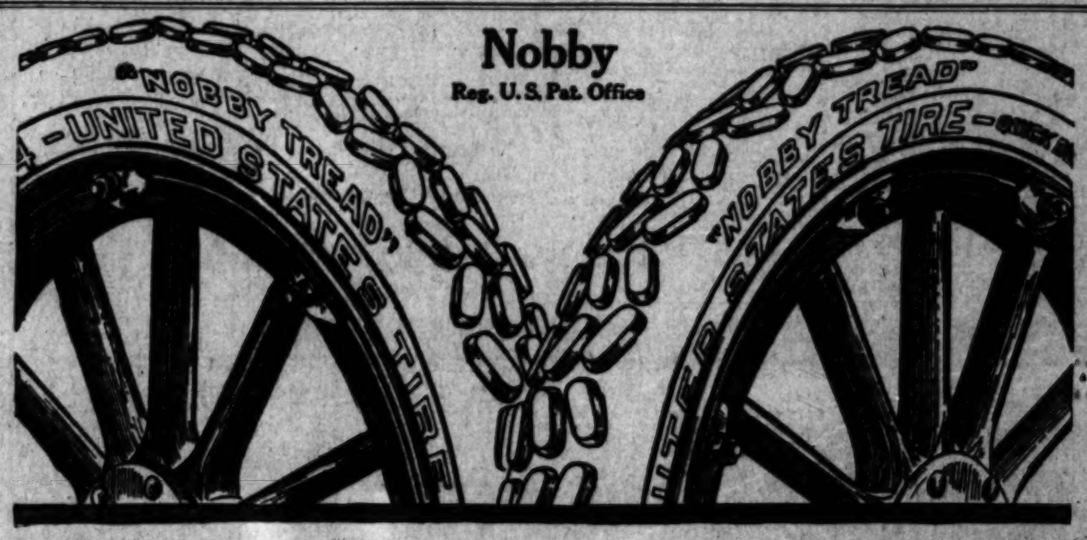
CREEL—Wash your creel in cool water often, also it is wise to varnish it about once a year.

POLO POSTPONED BECAUSE OF RAIN.

[BY A. P. NIGHT WIRE.]

SAN FRANCISCO, March 27.—The polo game between the fours of the Philadelphia Country Club and the Midwick Club of Pasadena, which was to have been played on the field at the Panama-Pacific Exposition late today, has been postponed because of the rain.

Nobby
Reg. U.S. Pat. Office



The Premier Tire Investment

Tire purchases are investments to all intelligent buyers. In making investments the first consideration is the dividend.

"Nobby Tread" Tires are the premier tire investment of the world,

because—they pay the biggest dividends in mileage, being the lowest final-cost-per-mile tires in the world,

because—"punctures 90% less" means greatest security for amount invested,

because—they are real anti-skid tires.

True Tire Economy for Everyone

because—they can now be purchased for the price paid in former years for simply ordinary tires,

because—few today can afford the extravagance of buying "cheap first-cost" tires, when "Nobby Treads" have absolutely proven their ultimate economy on the basis of lowest final-cost-per-mile.

"Nobby Tread" Tires

are adjusted upon the basis of

5,000 Miles

"Nobby Tread" Tires are today by far the largest selling high-grade anti-skid tires in the world.

San Francisco Branch, United States Rubber Co. of California, 50 Fremont St.

"Nobby Tread" Tires are sold by Leading Reliable Dealers. Do not accept substitutes.

US United States Tires US
Made by the Largest Rubber Company in the World
(Employing 55,484 Men)

Golf.

GOLF TITLE IS AT STA

Norman Macbeth Choice.

Craney Gartz May Surprise.

Tournament to be Play Midwick.

BY ALMA WHITAKER.

Only nine days now to e... minating event of the Southern... fornia golf season—the... championship at the Midwick Club, beginning April 7, and after we all return from the lands invitation tournament.

Wherefore it behooves us to view the possible contenders for title. The youthful holder of title, Carlton Wright, is away... Francisco, and it is... will not defend his laurels... won so proudly last year, by Norman Macbeth, who did not pete. Morris Phillips of ... was the runner-up on that ... and he only missed the ... glory by a narrow margin.

MACBETH CHOICE.

Presuming that Norman M... competes, he is first choice... He plays but rarely these ... when he does, he proceeds to ... strate his unquestioned ... as one of his most ardent ... fondly assures all and ... won the qualifying round of the ... geles, for instance.

But after that there are ... lections and every man is ... special fancy. There is Y... Lamb as an interesting ... sibility. He won the Virgin... tion tournament and was ... at Los Angeles, besides ... demonstrations of ability. ... in the Armstrong class, is ... same style.

And Armstrong himself ... much on his game. Besides ... the Los Angeles tournament ... Annandale Club championship ... figured brilliantly in all ... ments in which he has ... And Armstrong is a fi... shines to such an advan... things are against him.

A. A. French has ... sporting chance of the ... has been playing in fine ... and won the Coronado ... shining at Santa Barbara.

CRANEY GA...

And talking of Santa ... calls the fact that a ... in the person of Craney ... be an emphatic factor in ... contests. His final match ... K. Davis at Santa Barbara ... carried the Coast champ... 36th hole, is still ... glory fresh in the ... everything but at Los ... last Saturday's team match ... was unaccountably off ... has added to his golfing ... about the same as ... too, and these youngsters ... of disconcerting the ... rans on occasion. Did ... Hugo Johnstone in the ... at Annandale with ...

Then there is Morris ... year's runner-up, who ... tinguished himself at ... who, when he is "on his ... amongst the brilliant ... rumor, the jade, does ... hopelessly defeated ... last week.

Judge Fredericksen ... overlooked in this ... he has a way of coming ... expectedly brilliant ... championship form. ... the first defeated 18 ... geles.

Robert Hunter of ... a great golf name ... on his pet course. ... Angeles is also showing ... of returning form—... so many honors last ...

DARK ...

All of the foregoing ... sible champions, ... there are several ... conceivably spring ... individual brilliancy ... credit, who frequently ... is not rightfully ... cludes E. J. Cash, ... lustriously on one ... lately, notably in the ... ment, where he ... Jack Niven is ... is decidedly dangerous. ... W. W. Campbell of Los ... brilliant all-comers ... H. Seaver, whose ... steadily reduced of late, ... San Gabriel's darling ... M. Goodhue, who is just ... second flights but not often ... enough for first flights, ... the Midwick course and ... to advantage on it.

ALL MUST BE WATC...

Three other names that ... overlooked are E. N. Wright, ... held many honors in the past ... quently puts up his old ... still; W. K. Jewett, another ... veteran, and A. W. Breed ... much and in good form. ... garded as an asset on the ... team. Hugo Johnstone has ... competing in the tournament ... time but as this one is at ... may be in this one. In ... providing he is on his ... would be a championship ...

IDEAL COURSE.

The Midwick course is in ... dition for the championship ... event will be the last big ... golfers his them to San Fran... the international events.

The women's Coast ... takes place at Midwick ... and it is hoped some of the ... players will come down. ... a southern player will carry ... title this year; it has been ... consistent regularity ... north and south ever since ... augurated, according to ... played in San Francisco ... geles. Mrs. Williams is ... holder of the title.

ATLANTA FAL... BEFORE ...

[BY A. P. NIGHT ...

ATLANTA (Ga.) ... Boston Nationals ... lanta Southern team. ... Score:

Atlanta, 1; hits, 4; ...
Boston, 3; hits, 4; ...
Batteries—Hollt, ... ley; Cheeham, Lowdermilk. ...
Game called at end ... ning, darkness.

Tips.

USEFUL HINTS FOR ANGLERS.

Read These Instructions and Save Trouble.

How to Keep Bait Fresh and Unspoiled.

Good Pointers on the Care of Tackle.

BY B. H. DYAS.

...o extricate your flies from trees, ...h, etc., do not be impatient, do ... pull too hurriedly or with force, ...slowly and gently. Generally the ...e unwinds itself and the flies will ...e down. A quick impatient jerk ...only cause the hooks to become ...in the branches and the leader to ...me tightly snarled. It is wise ...carry a releaser, but it will not ...necessary to use it often if the ...en directions are followed. The ...eader should be fastened to the end ...the rod and then carried to the ...aches where the flies are caught. ...ove the rod tip from the releaser ... than with steady traction the ...ach will be cut and the flies and ...der saved.

When a good trout has risen to ... fly and you have missed him, do ... cast immediately in the same ... Wait, give him a rest and ... try him again. If he will not ... to your flies, try something of ...ntirely different shade. This will ...t sometimes, but if you have ...ed the fish, he will not, as a rule, ...e back.

When fishing in a stream that con...s brown trout, do not fail to fish ... bit of white water, for there ... very rough water. Do not think ... this means that you should over...



Coming.

GOLF TITLE IS AT STAKE

Norman Macbeth is First Choice.

Craney Gartz May Spring Surprise.

Tournament to be Played at Midwick.

BY ALMA WHITAKER.

Only nine days now to the ... minating event of the Southern California golf season—the ... championship at the Midwick Country Club, beginning April 7, two ... after we all return from the ... lands invitation tournament.

Wherefore it behooves us to ... view the possible contenders for ... title. The youthful holder of the title, Carlton Wright, is away at San Francisco, and it is understood he will not defend his laurels, which he won so proudly last year, displacing Norman Macbeth, who did not compete. Morris Phillips of Redlands was the runner-up on that occasion and he only missed the crowning glory by a narrow margin.

MACBETH CHOICE.

Presuming that Norman Macbeth competes, he is first choice this year. He plays but rarely these days, but when he does, he proceeds to demonstrate his unquestioned superiority as one of his most ardent admirers fondly assures all and sundry. He won the qualifying round at Los Angeles, for instance.

But after that there are many ... fections and every man is backing his special fancy. There is young Harold Lamb as an interesting new possibility. He won the Virginia ... tion tournament and was runner-up at Los Angeles, besides several ... demonstrations of ability. He ... in the Armstrong class, in many ... same style.

And Armstrong himself ... much on his game. Besides ... the Los Angeles tournament ... Annandale Club championship, ... figured brilliantly in all the ... ments in which he has taken ... And Armstrong is a fighter and ... shines to such an advantage as ... things are against him.

A. A. French has a more ... sporting chance of the kaiser. ... has been playing in fine form ... and won the Coronado event, ... shining at Santa Barbara.

CRANEY GARTZ.

And talking of Santa Barbara ... calls the fact that another ... in the person of Craney Gartz ... be an emphatic factor in the ... contests. His final match with ... K. Davis at Santa Barbara, ... carried the Coast champion to ... 36th hole, is still ... glory fresh in the memory ... everything but at Los Angeles ... last Saturday's team match, ... was unaccountably off his game. ... has added to his golfing fame ... about the same age as Carlos Wright ... es, and these youngsters bid ... of disconcerting the experienced ... rans on occasion. Did he not ... Hugo Johnstone in the team match ... at Annandale with consummate ease?

Then there is Morris Phillips, ... year's runner-up, who likewise ... tinguished himself at Coronado ... who, when he is "on his drive" ... amongst the brilliant players, even ... rumor, the jade, does say that he ... hopelessly defeated over at Visalia ... last week.

Judge Frederickson ... overlooked in this sort of ... he has a way of coming ... expectedly brilliant spasms of ... championship form, as when he ... the first defeated 16 up at Los ... geles.

Robert Hunter of ... a great golf name and will be ... on his pet course. Jack Jones of ... Angeles is also showing marked ... of returning form—the kind that ... so many honors last year.

DARK HORSES.

All of the foregoing are ... ible champions, not dark horses. ... there are several players who ... conceivably spring surprises, who ... individual brilliant games to ... credit, who frequently cull ... not rightfully theirs. ... udes R. J. Cash, who has ... notriously on one or two ... ately, notably in the Virginia ... ment, where he reached the ... Jack Niven is another—a player ... decidedly dangerous on ... W. W. Campbell of Long Beach, ... brilliant all-conquering ... H. Seaver, whose handicap has ... steadily reduced of late, ... San Gabriel's darling delight, ... Goodhue, who is just too ... second flights but not often ... enough for first flights, but who ... the Midwick course and needs ... advantage on it.

ALL MUST BE WATCHED.

Three other names that must be ... overlooked are E. N. Wright, who ... recently puts up his old brilliant ... game; W. K. Jewett, another ... veteran, and A. W. Brand who ... much and in good form, and ... carded as an asset on the ... team. Hugo Johnstone has been ... competing in the tournaments for ... time but as this one is at Midwick ... may be in this one. In which ... providing he is on his best ... would be a championship feature.

IDEAL COURSE.

The Midwick course is in ... dition for the championship ... vent will be the last big event ... golfers his them to San Francisco ... the international events.

The women's Coast championship ... take place at Midwick April ... and it is hoped some of the ... players will come down for the ... southern player will surely ... title this year; it has been a case of ... consistent regularity between ... north and south ever since it was ... inaugurated, according as the ... played in San Francisco or Los ... Mrs. Williams is the ... holder of the title.

ATLANTA FALLS BEFORE BRA...

[BY A. P. NIGHT WIRE.]

ATLANTA (Ga.) March ... Boston Nationals defeated ... Atlanta Southern team here ... Score:

Atlanta, 1; hits, 4; errors, ...
Boston, 3; hits, 4; errors, ...
Batteries—Hiellt, Pearson and ...ey; Cecreham, Luque and ...
Game called at end of ... ning, darkness.

Tips.

USEFUL HINTS FOR ANGLERS.

...d These Instructions and Save Trouble.

...s to Keep Bait Fresh and Unspoiled.

...d Pointers on the Care of Tackle.

BY B. H. DYAS.

...sinkers your flies from trees, ... etc., do not be impatient, do ... too hurriedly or with force, ... gently. Generally the ... unwinds itself and the flies will ... down. A quick impatient jerk ... cause the hooks to become ... the branches and the leader to ... tightly snarled. It is wise ... a releaser, but it will not ... necessary to use it often if the ... directions are followed. The ... should be fastened to the end ... rod and then carried to the ... where the flies are caught. ... the rod tip from the releaser ... then with steady traction the ... will be cut and the flies and ... saved.

...n a good trout has risen to ... and you have missed him, do ... immediately in the same ... Wait, give him a rest and ... him again. If he will not ... your flies, try something of ... different shade. This will ... sometimes, but if you have ... the fish, he will not, as a rule, ... look.

...e fishing in a stream that contains ... trout, do not fail to fish ... of white water, for they ... rough water. Do not think ... means that you should overlook ... is wise to keep some rubber cement in your kit.

Leaders can be stained by soaking over night in a solution of strong tea or coffee.

Do not go out in a boat all wrapped up in a heavy overcoat and above all do not wear hip boots; in case the boat overturned the best and strongest swimmer would be drowned.

If necessary to change seats in a boat be very careful in passing each other so that you do not upset the boat.

Never stand up in a boat and do not lean too far over the side of a boat when netting a fish or playing him.

Do not take a loaded gun with you when fishing in a boat, for you may either blow a hole in the boat or shoot your partner.

Do not forget your anchor; but in case you do, use a large flat rock. A flat one will hold better and will not slip from your rope as easily as a round one.

A tackle box is a most useful thing when boat fishing. It will save much time and annoyance in looking for tackle and will not get mixed up with your line after landing a fish.

Take along some fresh water when fishing in salt water, and in summer a cake of ice covered with a piece of blanket or carpet will be the thing.

It is unsportsmanlike to go and anchor beside another angler who is catching fish.

You must change the water frequently when using live minnows. The bait will die otherwise.

When fishing in a boat or canoe do not scuffle your feet on the bottom as it scares the fish. This applies especially to fresh water fish.

Keep angle worms in green grass and not tincans, mud or dirt.

Kill every water snake you see, as they destroy millions of fish eggs every year.

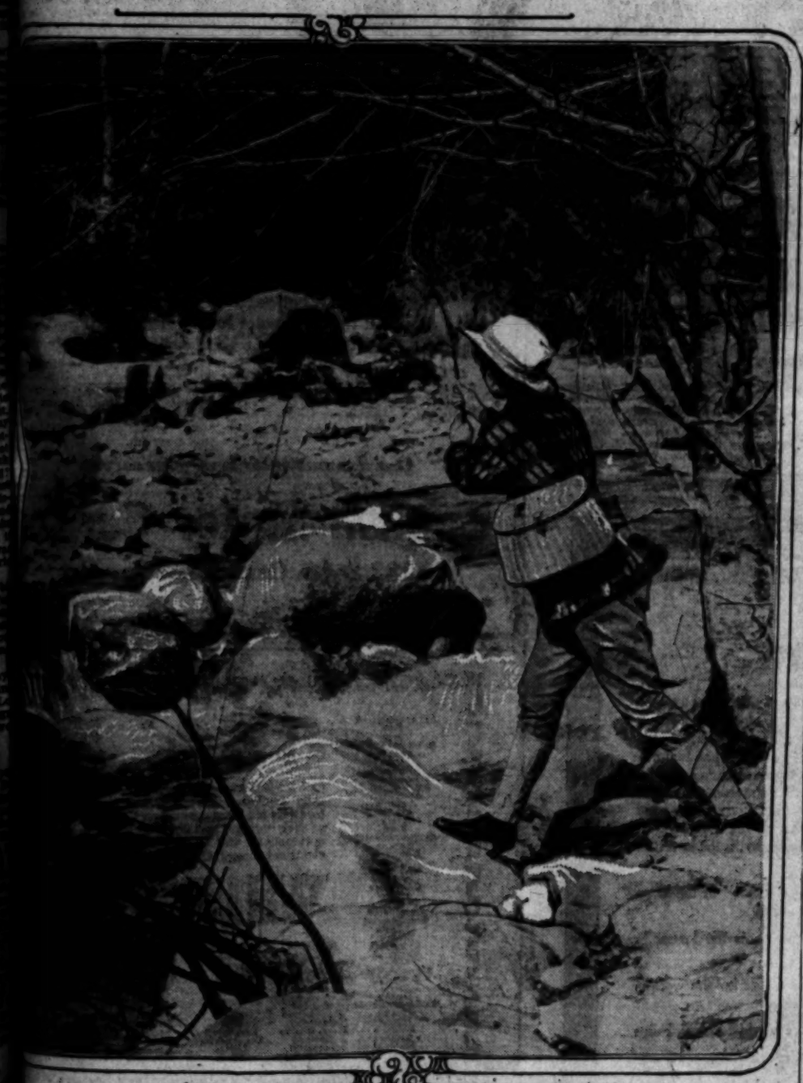
Kill your fish at once. Besides being more humane, it will keep the flesh better.

You will not have to feed frogs for a week or more if you keep them in a perforated box with a little moist grass.

Keep shrimp in wet sawdust or wet moss.

When using live bait always give the fish plenty of time to swallow the bait. Fish take the bait head first and then turn it.

A good way to unravel a tangled line is to tow it behind the boat. Don't forget to change the water in your live bait pail.



One of the famous trout pools

On the San Gabriel River, where trout are said to be unusually plentiful.

...quiet places under the bank, ... old he is likely to be rest... the sun is out.

...always fish upstream ... fishing. The reasons for ... lie with their heads up... looking for flies and food to ... coming down. When the trout ... he will invariably run up... thereby giving you a better ... to hook him; you will not be ... seen by the fish; you will not ... the fish by starting grass and ... before the stream as you walk, ... when you are successful in ... a fish you can lead him down ... much better than you ... him upstream, and you do ... the fish away from the pools ... which you have not already ...

...excellent help in dry-fly ... a dear fat rubbed on your ... will make it float nicely.

...use dry flies in dry-fly ... you will then eliminate ex... and hope.

...all your tackle when the ... for spring fishing and ... is in good shape for use. ... until you are on the ... find that your leaders are ... and your ferrules are loose. ... should be soaked in water ... twenty minutes before us...

...a loose ferrule remove ... some heated ferrule ce... closer in a pin through the ... can be removed by driving ... head by means of a small ... hammer.

...can tell when you will ... your wader or boot, so it ...

Mountain Pools.

FISHERMAN TELLS HOW TO GET TO TROUT STREAMS.

GEORGE CLINE has made a personal investigation of the fish conditions in the various trout streams near Los Angeles within the past two weeks. The following is the result of his investigations:

San Gabriel.

The auto road to Azusa is in fine condition, and good up the canyon for a little more than seven miles. The road for teams and mounts is good up the East Fork through Follows Camp to Camp Bonita. On account of the road to San Dimas being impassable this year, parties going to Weber's Camp should take the road to Bonita. The San Dimas road will be put in good condition a little later on. The West Fork road of the San Gabriel is all right for teams or mounts to Camp Rincon. Water is very high, but clearing rapidly, and will doubtless be clear enough, for good fishing at the opening of the season.

Bear Lake in Bear Valley.

There is only one route to Bear Valley at present, that is via Victorville. Heavy snows having made other routes impassable. The one open road is very difficult, snow and chuck holes are to be contended with. The lake has been well stocked with Black Spot, Loch Leven and Rainbow trout from the fish hatchery which was built last season. Trout varying in size from fifteen to thirty inches is the average run in these waters. There should be twice the number of small sized trout, formerly caught, as they are young fish from the hatchery.

Malibu Creek.

Located on Malibu Creek, which is in the Santa Monica Mountains. Reached by way of Calabasas on the Ventura road. After reaching Calabasas continue on to the blacksmith shop, where the road divides. Take the left-hand road into the hills. Do not go through Crag's Country Club, which is on the right. Leave your auto at Crater apple ranch. The best fishing will be found at the commencement of the pools which are about two miles down stream, where are located the big steelhead trout which come up from the ocean. Here will be found deep pools, some of them thirty to forty feet deep. One can fish in this stream down as far as the Rindge estate, which extends back from the ocean about a mile. This country is of volcanic formation, so wild and rugged in many places, that great care should be taken in getting over the ground. Fishing is always good the first part of the season, though this stream has not been stocked for a number of years. Trout thirty inches in length are frequently taken from this stream.

Sespe.

There are two routes to the best fishing grounds on the Sespe. To reach the Upper Sespe, go by way of Saugus to Nordhoff, or Ventura to Nordhoff, then to Wheeler's Hot Springs. The best fishing in the Sespe will be found in these upper waters.

The route to the Lower Sespe is via Saugus to Fillmore, then up the canyon twelve miles to Henley's camp. This auto road has been put in good condition. From Henley's on up the stream to a point above the falls, excellent fishing can be had.

Matilija.

Matilija is reached by way of Saugus or Ventura to Nordhoff. Fishing has always been good here, as this stream is stocked every season. Water this year is high, but clearing. Good sized trout can really be found. Fishing on both the Sespe and Matilija can be enjoyed on the one trip.

Big Tejunga.

The possibilities for getting the limit of average-sized trout in this stream are but little known to the average fisherman. Those who have fished there fully appreciate these waters, as one of the ideal fishing spots near Los Angeles.

The Big Tejunga is reached by way of Glendale to Sunland as far as the Hoyt Ranch. Then one old trail up as far as the falls to get the best fishing in the stream. Good fishing this season owing to the fact that this stream was not fished out, as were most streams, last year. This fishing ground is easily accessible from Los Angeles, both by auto and trail.

SIXTEEN THOUSAND MILES ON A TIRE.

AND THE ORIGINAL AIR IS IN THE TUBES YET, THE DRIVER SAYS.

With positive proof that Lee tires smile at miles, Heinie Hyhicle, has driven his automobile over 15,000 miles without a puncture. He claims this a record for Lee tires and his claim seems likely to hold water. He is a resident of Angeles Mesa and lives at No. 5339 Eleventh avenue. The actual record was 16,224 miles.

When those Lee tires were first installed it was "Heinie's" desire to drive just as far as possible and make a record that would be worth talking about. His first trip was to Newhall and he drove so carefully that his friends began to make fun of his efforts to avoid a puncture.

Then he began to take side trips. That was a long time ago. Now Heinie is still traveling with that original air in his tires and he declares that he'll do 50,000 miles before he's through.

"Patsy" Donovan, the well-known baseball player, will manage the Buffalo International League nine this season.

Beneath the Colors



No method has ever been discovered by which cheap cars can be finished to equal the appearance of cars of genuine quality. The glaring gloss and the solid colors—so monotonously alike—are the badge of commonplaceness. The one sure proof of car quality today is the art and the variety of effects with which a maker finishes his cars. When you own a superb Winton Six, you may have a finish as distinctly personal to yourself as the decorative effect in your own home.

Two sizes, both sixes. The New-Size at $2285, and the 48 H.P. at $3250.
F.O.B. Factory.

Telephone for Demonstration

WINTON MOTOR CAR CO.
Bdwy. 4180 — 1225-31 S. FLOWER ST. — Home 60856
OPEN TERRITORY FOR LIVE AGENTS

TIMES DIRECTORY of Automobiles

Abbott-Detroit — 4-50, $1000; 4-36, $1250; 6-60, $2000, at L. A. Full Line of "MICHIGAN" Trucks. ABBOTT MOTOR SALES CO., 1213 S. OLIVE ST. F7035. Main 7785

Apperson — 1915 MODELS AT NEW PRICES. FACTORY BRANCH—FACTORY SERVICE. 1241 SOUTH FLOWER ST. Harris M. Hanshue, Mgr. 22971. Main 7924.

Atterbury — H. G. Pendell, Pico at Olive. **Commerce**

Auburn — TOURIST PARTS. W. J. BURT MOTOR CAR CO. Pico and Hope Sts.

Chevrolet — "THE PHOENIX RACE WINNER" $900 and $1093, at Los Angeles. CHEVROLET MOTOR CO. OF CALIFORNIA, 1213 S. OLIVE ST. F7035. Main 7785

Cole — Four-cylinder, $1695. Little Six, $1895. Big Six, $2650. Prices F. O. B. Factory. COLE MOTOR CO. "The Standardized Car" F1029. 843-45 South Olive St. Main 2121.

The Detroit Electric — California Electric Garage Co. Main office and Salesroom 675 South Alvarado Street. Home 60309. Wilshire 3091.

Dorris — Cadillac and Paige Agency. Twelfth and Main Streets. Main 8782. 60739. Tires and Accessories

Fiat-Jeffery — AND McFARLAN. CARLTON-FAULKNER-BOWLES CO. TENTH AND HOPE STS. 60285. Main 8711

Glide — "THIRTY" $1295 LOS ANGELES. BATTEY BROS. MOTOR SALES CO., 1028 South Olive Street. F5678. Main 8789

Herff-Brooks — LOWEST PRICED SIX. DE VAUX MOTOR SALES CO. 1142-44 South Olive St. A5783. A5783

Locomobile Co. of America — Pico & Grand. Main 8080, F7075.

Metz "22" 1915 — Model now on exhibition. High-grade fore-door roadster. Standard equipment throughout. METZ COMPANY, 118 West Pico. Main 944. Home 22022. $555

Milburn — LIGHT ELECTRICS. Electric Vehicle Co., 827 South Vermont. Wilshire 3569. Home 51869

Moon and Lexington — Lynn C. Buxton, Pico at Olive. Main 577—F6851.

Pullman — New Pullman Four-Cyl. 5-passenger, F.O.B. Los Angeles ....$1... Six-43, Palace car of the road, F.O.B. Los Angeles .....$1... ASTON MOTOR CAR CO. 434 W. Pico St. 25488. Bdwy. 749

REO — Incomparable Four & Six of Sixty Superiorities. Coast NORMAN DEVAUX Distributor. 942-46 South Grand Ave.

Simplex — New Models Now on Exhibition. 1057 South Olive. A4547. Main 7563. **Mercer**

Stutz — CHAMPION CAR OF AMERICA. 412-414 West Pico St. Home 22003. Main 7067

Trumbull — 1915 AUTOMOBILE—$460, at Los Angeles. THE UTILITY CAR FOR TWO PEOPLE. Los Angeles Motorcycle Co., 957-59 S. Main St.

VIM — LIGHT DELIVERY CAR. Chassis $700, Hiro, VIM AGENCY, 1056 So. Olive St. F5676. Main 8783

White — GASOLINE CARS and TRUCKS. Pioneer Commercial Auto Co. Main 8508. 1017-19 North Alameda Street. F5859

Winton Six — FACTORY BRANCH, 1225-31 S. FLOWER ST. Bdwy. 4180. Home 60856.

TIMES DIRECTORY of Automobile Accessories Etc.

ABC Oils — All Bearings Cool. Pennsylvania's finest motor oils and greases. Buy from your dealer. Austin, Bryant & Carter, 1440 Compton Ave. Phone South 241.

Ahlberg — BEARING COMPANY. REGROUND BEARINGS OF ALL MAKES. "We make old ones new." Main 7185. 225 West Pico. F5115.

Auto Accessories — PORTAGE TIRES. Guaranteed 5000 Miles. WESTERN RUBBER AND SUPPLY CO. 1011 South Olive St. Pasadena—Los Angeles—San Diego.

Ball Bearings — RE-GROUND TO EQUAL NEW. PACIFIC BALL BEARING CO. Distributors for U. S. Ball Bearings. 20739. 1516 West Pico. West 2504.

Bennett Bumper — Made in Los Angeles—Guaranteed not to rust. A. E. Bennett. Main 6211. 1016 So. Broadway. F1618

Chanslor & Lyon Co. — Los Angeles, San Francisco, Seattle, Portland, Fresno, Oakland, Wholesale and retail Auto Supplies. Pacific Coast Distributors Lee Tires.

Ensign Carburetor — MADE IN LOS ANGELES. Subject to the Severest Test. Suitable for All Grades and Highest of Altitudes. ENSIGN CARBURETOR CO., 713-714 N. Main St. Bdwy. 8423. Bdwy. 8423.

Garage Equipment — and SUPPLIES. Smith-Booth-Usher Co. 229-239 Central Avenue

Gasolette — Increases Mileage 40 to 60 Per Cent. LOOS & REED, INC., 7th and Flower Sts.

Master — CARBURETOR COMPANY, INC. "A Master production for trouble reduction." Factory and Offices 922-24 S. Los Angeles St. Phone Main 6706

Times Directory of Motor Trucks

Atterbury — 25 PASSENGER BUSSES. Ready for Inspection. H. G. PENDELL, Pico at Olive.

Moreland — DISTILLATE MOTOR TRUCKS. Manufactured in Los Angeles By Moreland Motor Truck Co., North Main and Willard.

Times Directory of Automobile Tires

Auto Tires — Standard Makes at Lowest Prices. AUTOMOBILE TIRE CO. 9th and Olive Streets.

Edmore — VULCANIZING & RUBBER CO., 1314-18 S. Figueroa, Between 13th and Pico. SNAPS IN SERVICEABLE SECOND-HAND TIRES.

Fisher — "Rim-Grip" Sub Casings. The only tire-wear insurance. Ask for our free booklet. WESTERN AUTO SUB-CASING CO., INC. Main 5566 or F7065. 1044 S. Los Angeles St.

FISK — NON-SKID TIRES. At Reduced Prices at All Dealers. FISK RUBBER CO., 10th and Hope Sts.

G and J — NOBBY TREAD TIRES. 2000 Miles, and Then Some. WEINSTOCK-NICHOLS CO., 1216-18 S. Olive St. "If it's for the automobile we have it."

Hendrie Tires — QUALITY GUARANTEED. Sales Office 1016 So. Broadway

Kelly Springfield Tires — Main 3115. 618 S. Olive St. Have a Complete Fresh Stock.

KELLY-SPRINGFIELD — ANT SLIP AND BAILEY TREAD. "The Tiffany of Tires." 1110 SO. MAIN ST. Los Angeles.

Mohawk Tires — Made to fill the need of a really good tire. Jackson-Eno Rubber Co., Distributors. 1010 So. Main.

SAVAGE TIRES — MADE IN CALIFORNIA. Los Angeles Branch. 1812 SOUTH OLIVE STREET. Bdwy. 8626—Phone F1888

Times Directory of Los Angeles Garages

Machine Work and Repairing — Cylinder Grinding and Gear Cutting. WALL ST. GARAGE, 624-42 S. Wall St. Home A4247. Main 3969.

Dustless.

CHLORIDE FOR ASCOT TRACK.

Much Work on Course for Coming Auto Race.

Two Tons of Chemical will be Used.

Burman, Disbrow and Cooper to Practice.

Preparations for the fifty-mile race for the track championship of the world, which will be staged at Ascot Park next Sunday afternoon, with Burman in his Puegeot, Disbrow in his Simplex and Cooper in his Stutz as the contestants, have assumed definite form.

The management has tackled with a will the problem of keeping down the dust. This probably is the greatest menace in dirt track driving, and the cause of more accidents than any other evil. Not only is it dangerous to the drivers, but it causes the spectators great discomfort.

DUST TO GO.

Those in charge of the Ascot race declare that this will be entirely eliminated when the work on the track in completed. More than two tons of calcium chloride, which has a great affinity for moisture, and keeps the surface of the track continually damp, will be used on the mile circuit.

The first application of the chloride will be made tomorrow, when the scraping and rolling of the track begins. The first application of the chemical will be thoroughly worked into the track by the scrapers and rollers. After the course has been thoroughly sprinkled and all soft places removed, sprinkling of the course with the chemical will be begun. For more than a day this will be continued, the last application being made shortly before the race.

APPLICATION.

In order to properly apply the chloride, the manager wired one of the big eastern laboratories for directions and received a five-page letter of instructions, telling just how much chloride to use for each square yard of the course.

The chloride is applied in solution, 275 pounds of the chloride being used in each wagonload of water. Experts declare that the proper application of the calcium will keep down the dust during a 100-mile race.

While the management is worrying over the preparation of the course Burman, Cooper and Disbrow are having their hands full preparing their cars. Each is working many hours a day to get every fraction of a second more speed out of his mount.

Disbrow is constantly tinkering with his Simplex, the chassis of which was built especially for track work. It is so built that Disbrow can take the curves at the highest possible speed, sliding around rather than keeping traction, and it is this ability and daring that has won Disbrow his world records and a warm place in the hearts of the racing fans.

Cooper is changing the gearing on his Stutz to make it more adapted to track work. The car will be so geared as to give the best possible speed on a mile circuit. Cooper believes his car will be almost as fast as that of his rivals, and that it will go through without a stop.

GETTING READY.

Burman has rebuilt his Puegeot, and says it now is the fastest car that ever bore that famous name. He declares it to be several seconds more speedy than it was when he established several new records at Bakersfield.

Just what form of start will be adopted will be determined by the flip of a coin. Burman, whose Puegeot has a wonderful "get-away," will be in favor of a standing start, while both Disbrow and Cooper will favor a rolling start. That this will play a most important part in the race is believed by all who have followed the fortunes of these three racing stars.

Positions for the start also will be decided by the flip of a coin, but after the start a merry battle will be waged for the pole, as this will be a huge advantage in a race of fifty miles, with three cars on the track.

Policing of the course will be most effective. The track will be closed to all traffic fifteen minutes before the race is scheduled to start, and there will be no persons except officials on the course from that time until the finish of the race.

VOLLEY BALL FOR Y.M.C.A. LEAGUE.

[SPECIAL CORRESPONDENCE.]

REDLANDS, March 27.—Y.M.C.A. Physical Directors Glover of Riverside, Dunn of San Bernardino and Duncan of Redlands met today and arranged for a volley ball league between the three associations. Double-header games will be played at each place in succession.

The schedule is Redlands at Riverside March 31, San Bernardino at Redlands April 7, Riverside plays Redlands at San Bernardino April 9, Redlands at San Bernardino April 14, Riverside at Redlands April 17 and San Bernardino at Riverside April 21.

A tennis tournament will be held on the local courts between the high school divisions of the associations on April 17. A track meet and swimming meet will be held at San Bernardino April 1.

WASHINGTON STATE WINS RIFLE SHOOT.

NORTH CAROLINA TAKES CLASS B AND YALE CLASS C IN INTERCOLLEGIATE.

[BY A. P. NIGHT WIRE.]

WASHINGTON, March 27.—Washington State College won the trophy in class A of the intercollegiate rifle competition, according to an announcement today by the National Rifle Association. North Georgia won class B and Yale class C. Michigan Agricultural, with 995 out of a possible 1000, established a college record.

Among the scores of the last match were:

Class A—United States Naval Academy, 959, vs. California, 948.

Class C—Arizona, 900, vs. Idaho, defaulted.

Some Help.

FENDER LIGHTS QUITE USEFUL.

WIDTH OF THEM PROTECTS CAR ON SIDES.

Lights also Illuminate the Wheel Paths More Clearly and Shine a Little Better into the Ditches and Gullies on Side of Road Preventing Car from Becoming Ditched.

When the Pierce Arrow engineers brought out their first car with the lights mounted on the fenders, motorists wondered what the reason for the change could be. That it was based on sound logic they accepted, for the Pierce designers don't do things without reason.

After motorists had driven the new cars for a short time, they became aware of the advantages of the new location. They found that in night driving their wheel paths were better illuminated, and approaching cars were giving them a wider berth. Approaching drivers allowed room for that portion of a car, which usually extends to the sides from the lamps, and thus the Pierce was given more room and the dangers of being sideswiped were reduced to a minimum.

Not only this, but the new location of the lamps gave a wider diffusion of the beams toward the side of the road, lessening the dangers of the ditch, they responded more quickly to a turning movement, due to being farther removed from the center of the turning axis, and they decreased the exaggeration of road inequalities, being mounted higher than the old style lamp.

The only change in the lamps of the 1915 car was in their design, which conformed better to the lines of the new car.

BILLIARD TIE TO BE PLAYED OFF.

[BY A. P. NIGHT WIRE.]

CHICAGO, March 27.—Play to break the triple tie in the world's three-cushion billiard championship will be started Monday night with a match between John Daly and George Moore, both of New York, who triumphantly wound up their series last night. Each had won nine and lost two games.

William Huey of Chicago, who also has won nine and lost two games, will meet the winner of the Daly-Moore match on Tuesday night for the championship trophy and $1000 as first prize. Daly brought the tournament play into a triple tie last night by defeating Alfredo De Oro, the retiring champion, 50 to 46. Moore won from Charles Morin of Chicago, 50 to 43, in the afternoon.

SUB-CASINGS A HELP TO TIRES.

CASINGS THUS EQUIPPED WHEN IN GOOD CONDITION WEAR WELL.

The warm weather and better road conditions has not only given the local motor trade decided impetus, but has created a great demand for tires and tire accessories. In an interview this week, H. S. Nettleton, general manager of the Western Auto Sub-Casing Company said:

"For some time past the popular demand for our product has been increasing and within the past few weeks the demand has taken a big leap forward.

"This condition, we believe, is primarily caused by the development of tire weaknesses coming at a season when wear on tires is greater than during the winter months.

"Our experience has proven to us that those motorists who equipped tires in good condition with our Fisher Sub-Casings have been receiving uninterrupted service from their tires and greater mileage in spite of the warm weather.

"On a commercial vehicle weighing two and one-half tons and with a one-ton carrying capacity, 30,000 miles of service was given by two rear tires equipped with Fisher Rim Grip Sub-Casings, or 15,000 miles on each tire. During this time we have been informed that only one puncture occurred.

"The traffic superintendent of the company that owned this truck has stated that previous to using our product the service had from standard tires did not average above 5000 miles.

Schedule Tangle.

STOVALL IS TO MANAGE KANSAS CITY FEDS AGAIN.

[BY A. P. NIGHT WIRE.]

NEW YORK, March 27.—The adoption of a playing schedule for the season to open April 10 and selection of managers for the Kansas City and Newark clubs were the two chief matters before the adjourned meeting of the Federal League here today. The schedule was the subject of much concern to the league and it was stated that although two different lists of games have been prepared, one by Robert B. Ward and the other by Lloyd Rickert, neither was considered acceptable.

One of the difficulties in connection with the schedule arose from the fact that the Newark club will play ball on Sundays, while the Brooklyn club will not be permitted to do so.

There was some difficulty in selecting a manager for the Kansas City club. George Stovall, who has been manager of the Kansas City club, did not want to go back there, it was said, and William Phillips, manager of the Indianapolis club, now transferred to Newark, objected to a suggestion that he take charge of the Kansas City team. Kansas City, it was understood, wanted a playing manager other than Stovall.

After the meeting had been in session for three hours, word was sent out that Stovall would remain with the Kansas City club as manager and that Phillips would be manager of the Newark club.

MEET IN NORTH IS POSTPONED.

[BY DIRECT WIRE—EXCLUSIVE DISPATCH]

BERKELEY, March 27. — The U.S.C. and California freshmen track meet which was to have been held in the university oval this afternoon was postponed because of rain. The meet will be held on Wednesday if the weather clears up and the track is in condition.

VALVE-LIFTING CAMS IMPORTANT.

HAVE BIG INFLUENCE ON THE EFFICIENCY.

Problem is to Get More Gas into Engine Quickly and to Get Burnt Gases Out as Rapidly as Possible. Shape of Cams Often Determine the Value of the Engine.

Few people realize how much depends on the design of the valve-lifting cams in an automobile engine. The problem that has confronted motor designers has been to get more gas into the engine quicker and to get the burnt gases out as rapidly as possible.

The Marmon 41 uses the hollow-lift type of cam, which gives a quicker opening, allows the valves to stay open longer and to drop quicker. Another advantage is that the cams are designed on the uniform acceleration principle, so as to secure gentle opening and closing of valves, thus avoiding shocks, wear and noise. Instead of using the tangent type, in which the cam side is perfectly flat, the Marmon construction provides for a concave lifting surface, which is more expensive to make, but has many advantages over the conventional tangent type.

The Marmon 41 camshaft is enclosed in a camshaft tunnel, which runs on seven bearings in a bath of oil. This is a distinct advance in following out the well-known value of the Marmon force-feed oiling system. The valve tappets are hollow and the adjusters have small holes, through which oil spurts. Every time the valve stem comes in contact with the adjuster, it strikes a cushion of oil.

TROUT TO CLIMB UP FISH LADDERS.

[SPECIAL CORRESPONDENCE.]

SANTA BARBARA, March 27.—Under the direction of Deputy State Game Warden H. J. Abele, the City Water Commission is building concrete fish ladders in the Santa Ynez River, to permit salmon trout to ascend the river above the city's dam at Gibraltar. Until public notice was called to the absence of the fish ladders, and the fact that trout trying to leap the dam were becoming exhausted and dying, no member of the commission or the city's engineers thought of providing for the trout. Under the State law the city would have been liable had not action been taken quickly.

Nineteen Strong.

HAP HOGAN AND TIGERS LEAVE FOR SALT LAKE.

BILL BURNS, the big portside flinger, who was with the Angels in their championship days, yesterday agreed to terms and will be given a chance to show what he can do in the way of delivering the goods.

Burns has been showing a lot of stuff in recent workouts, and Dillon thinks that he may prove to be more valuable than anything that the White Sox have to offer in the way of a left-hander. The Angels need another southpaw.

Burns is generally regarded as having the best move to first base of any pitcher in the country. He also usesse four different deliveries in pitching — a combination calculated to baffle the batter.

After leaving the Angels, Burns was with Cincinnati and Philadelphia. Last year he pitched for Louisville, where he had an indifferent season. He believes that he can do much better on the Coast.

Hogan and his Tigers, nineteen strong, left yesterday afternoon for Salt Lake. This is the first time a California club has invaded Salt Lake and the event is somewhat epochal.

Composing the brave little band, in addition to Hap, the chief composer, were:

Catchers—Spencer and Mitze.

Pitchers—West, Henley, Mitchell, Piercy, White, Hitt and Decanniere.

Infielders — Gleichmann, Purtell, Hetling, Berger, Hoap and Risberg.

Outfielders—Kane, Carlisle, Wilhoit and Bayless.

Hap figures that he will be able to wipe up Salt Lake with a judicious use of these athletes.

At the conclusion of today's game with the Angels, the Goofs will start East. They will play tomorrow in Las Vegas. Joe McNeill, traveling secretary of the club, stated that Bens and Weaver will be left here and join the first club which will arrive Monday, and play the University of Redlands that afternoon. Both and Mayer, now with the first club, will be turned over to the Goofs.

Ed Walsh will remain in Los Angeles for a month more to have his arm treated by Dr. Spencer.

Rowland will arrive here Monday, when Maier and Powers will confer with him regarding the possibility of getting any pitchers from the Sox. It is thought that the Tigers will get Klepfer.

CARD BASEBALL GAME CALLED OFF.

[BY A. P. NIGHT WIRE.]

PALO ALTO (Cal.) March 27.—The baseball game between the University of California and Stanford University, set for today, has been postponed because of the rain.

CARDS WALLOP BROWNS, 15 TO 2.

[BY A. P. NIGHT WIRE.]

ST. LOUIS, March 27.—The Nationals won the first game of the annual pre-season series from the Americans here today by 13 to 2. The teams' fielding was ragged. Score:

Nationals, 13; hits, 12; errors, 4.

Americans, 2; hits, 7; errors, 4.

Batteries—Nichaus and Snyder; Wellman, James, Hoch, Loudermilk, Leverenz and Sveroid.

Philadelphia athletes feel the need of a club, now that the Athletic Club of the Schuylkill Navy has gone out of existence.

Trout are Usually
WHEELER'S HOT
and
WHEELER'S COLD
on the Scape
Best Hotel Accommodation
$2.50 daily or $15 weekly
Room and board. Horses
Auto road is open direct to
Hot Springs. Reservations
LATHROP'S FISHING
For information phone
A1687; or Peck-Judah Co.
and write Manager, Wheeler
Springs, Wheeler Springs
County Cal.

BAITING THE HOOK.

WHEN FISHING, remember to turn the rod from time to time so that the strain will bend it first in one direction and then in another.

Example—After playing and landing several fish with the guides underneath the rod, turn it over so that the next few fish are played and landed with the guides on top. Rods with independent handles can be treated in this manner very much easier than the others, as the rods can be turned without turning the handle and reel.

Do not twist the joints in taking your rod apart, but separate by a straight pull, taking the tip down first, then the second joint, etc.

If you are in a boat, be careful not to lay the rod down so that it may be stepped on.

Never lay your rod down if fishing along a shore or stream, stand it against a tree or rock so that it cannot be stepped on or stumbled over.

It is always safest to carry your rod butt first, when walking through brush or trees. Many fine rods have been broken by sticking the tip into a tree or into the ground while carrying tip first.

Take your rod indoors when through fishing for the day; do not leave it out in the night air. The finest rod in the world will not last long if left out at night.

Dry the rod off thoroughly upon returning to the house after fishing in the rain.

Your rod should be kept indoors but away from heat so do not put it near a radiator or steam pipe.

When through fishing for the season, wipe your rod off carefully with a damp cloth if it is dirty, and go over it thoroughly to see if the varnish is worn off anywhere, or if wrappings need repairing.

If varnish seems to be getting hard or has been on for some time, wipe the rod off with cloth dampened with neatsfoot oil, but do not leave oil on the rod.

The best possible receptacles for rods at all times are aluminum tubes with a cork in each end to exclude the air. Rods kept in these tubes do not dry out and develop loose ferrules as readily as they do if kept where air can reach them. The loosening of ferrules, etc., is due to the alternate swelling and shrinking of the wood as the air is first damp and then dry.

One Hundred Dollars Reward!

Ford Automobile Stolen 2:15 p.m., March 22, 1915, from Grand Avenue, Near Seventh, Los Angeles, Cal. $50.00 for Recovery of Automobile; $50.00 for Arrest and Conviction of Thieves.

DESCRIPTION OF AUTOMOBILE: Ford 1915 Touring Car. State License No. 112589. Car No. 580630. Engine No. 597448. Black body and wheels. Dash mahogany colored. Top, wind shield, Jones speedometer, Monarch oil gauge; rubber cushions on brake pedals. Firestone smooth-tread tires. Right-hand front tire has Kelly-Springfield inner tube. Extra Firestone inner tube in box under rear seat. Tool box on right-hand running board. Prestolite tank. Wire any information to J. H. Morrow, 631 I. W. Hellman Bldg., Los Angeles, Cal., or Commercial Union Assurance Co., Ltd., 427 California St., San Francisco, Cal.

PAIGE

"The Standard of Value and Quality"

You Should Know

—and know of your own knowledge and through your own investigation what other cars—less or equally or more expensive—have to offer before you buy any motor car. That is precisely what we want you to do with Paige cars. Take any "Six," every "Six," $100 or $200 or $400 more costly than the Paige Fairfield "Six-46;" see if it has features as good as the Paige-Continental motor, the Gray & Davis starting and lighting system, the Rayfield carburetor, the Bosch magneto, the one-man top, the extraordinary Cantilever spring suspension, the distinction and beauty of the Paige "Six" body design, the luxurious riding qualities and power and seven-passenger comfort of the Paige "Six-46." And then remember that the Paige "Six-46," the highest in quality, is the lowest in price—$1525 here.

Take the Paige Glenwood "Four-36." Compare it with all other "Fours" in the same way—for style, power, comfort, service—sheer dollar-for-dollar value.

And then remember that the Paige "Four-36," the highest in quality, is the lowest in price—$1175 here.

If you only compare—you'll re-echo the national verdict—that the Paige is "the world's greatest motor car value."

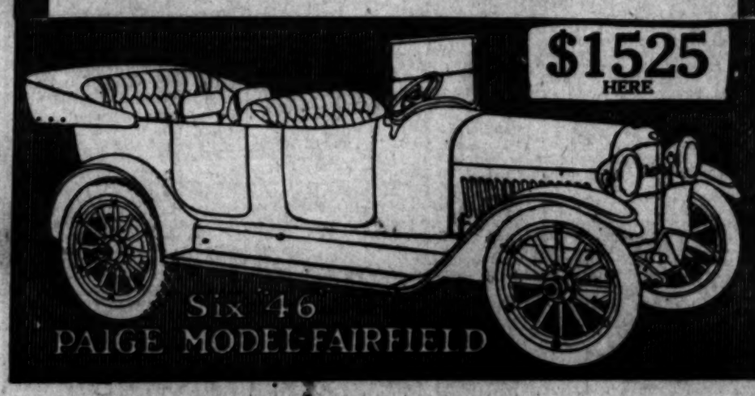
We have them both—the epoch-making Paige "Six-46," and the world-famous Paige Glenwood "Four-36."

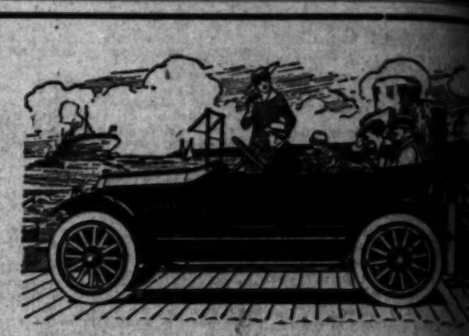
Paige-Detroit Motor Car Company, Detroit, Mich.

California DON LEE Distributor

TWELFTH AND MAIN STREETS

Los Angeles Sacramento. San Francisco Oakland Pasadena, 151 E. Union. Fresno





EIGHT CYLINDER KING

$1475 Delivered Here

EIGHT cylinder dependability, eight cylinder flexibility, eight cylinder climbing power, eight cylinder riding comfort, eight cylinder economy, eight cylinder service—at a price within reach of the motorist of moderate means.

Before you purchase your new car, you owe it to yourself to see, and to ride in this marvel of motor car construction.

There is but one way to understand what this new motor luxury means and that is to ride in the King eight.

Our demonstrator is at your service.

English Motor Car Co.

1132 South Grand, Los Angeles

Main 7400

Albert-Detroit
Allen
Alter
Amplex-DeFrance
American
Amor
Anderson
Armsbyder
Atlas-Knight
Attaway
Auburn
Austin
Avery
Berg
Briggs-Detroiter
Briscoe
Brockway
Case
Chalmers
Chandler
Chevrolet
Colby
Comet
Continental
Cornelian
Corbitt
Crane
Crawford
Crescent
Cunningham
Davidson
Day
DeMotte-Scripps
Dodge
Dorris
Empire
Ferro
Franklin
Frontenac
Grenada
Gyroscope
Great Eagle
Great Western
Gray
Hanson-Way
Hercules
Hudson
Hupmobile
Imperial
Inter-State
Jackson
Jeffery
Jewett
Kissel
Kline
Kline-Kar
Knox
Lafayette
Lexington
Locomobile
Lozier
Marion
Marmon
Maxwell
Menominee
Metz
Mitchell
Moline
Monroe
Moon
Morgan
Morgan & Wright
Nash
National
Oakland
Oldsmobile
Overland
Owen-Magnetic
Packard
Paige
Paige-Detroit
Pathfinder
Peerless
Pierce-Arrow
Pilot
Premier
Reo
Republic
Rickenbacker
Roamer
Rowe
Saxon
Scripps-Booth
Selden
Simplex
Stearns
Stephens
Stevens-Duryea
Stoddard-Dayton
Stutz
Sun
Templar
Thomas
Velie
Westcott
White
Willys-Knight
Winton
Wolverine

85%

of American makes of electrically equipped motor cars owe a large part of the success of their starting and lighting systems to the source of electrical energy, the

Willard STORAGE BATTERY

Where You Can Get Expert Battery Service

LOS ANGELES, CAL.—Western Auto Elec. Corp., 800 W. Pico at Olive.
ANAHEIM, CAL.—Anaheim Ignition Depot, 124 S. Los Angeles St.
BAKERSFIELD, CAL.—Storage Battery Hospital, 1217 M St.
LONG BEACH, CAL.—A. C. Walker, 252 American Ave.
PASADENA, CAL.—Guarantee Auto Repair Works.
POMONA, CAL.—Auto Electric Shop, 154 West Third St.
REDLANDS, CAL.—P. L. Richardson Electric Service, 111 W. State St.
RIVERSIDE, CAL.—Mission Electric Co., 464 Main St.
SAN DIEGO, CAL.—J. Stanley LaSha, 1239-41 Fifth St.
SANTA ANA, CAL.—Santa Ana Motor Supply Co.
SANTA BARBARA, CAL.—Mission Garage, 1321 State St.

Here's Where You Can Get Real WILLARD Service

We put your battery in A-1 condition and tell you how to keep it so.

WESTERN AUTO-ELECTRIC CO.

Pico at Olive, Los Angeles, Cal.

Phones: Main 3325; 20489

HAROLD L. ARNOLD MOTOR HUDSON CAR

1038 SOUTH OLIVE ST.

Cine-Line

Our Boys and Girls
PROFUSELY ILLUSTRATED

Los Angeles Sunday Times

XXXIVTH YEAR. SUNDAY MORNING, MARCH 28, 1915. HUMOR: Fun for the Young Smiles for Their Elders

Part VIII—8 Pages
THE HOUSEHOLD—FASHIONS





DOINGS OF THE VAN LOONS

PERHAPS FATHER DOESN'T KEEP TRACK OF DATES

By F. LEIPZIGER

























GINGER POP

ME'LL NEVER LEARN

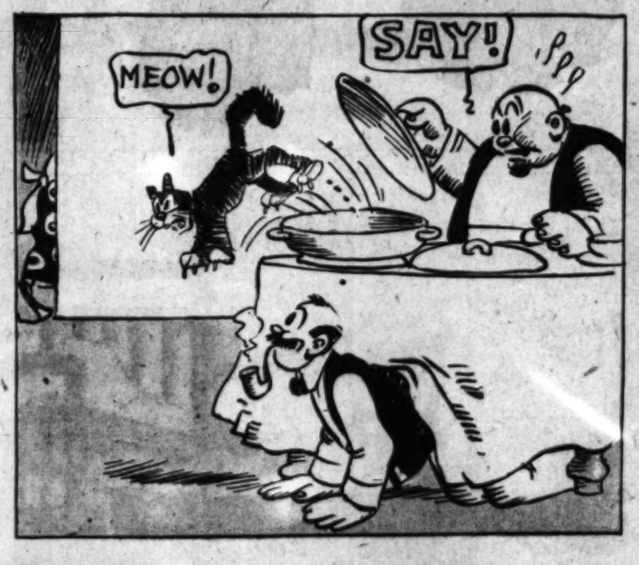






















(COPYRIGHT, 1915, BY THE NEW YORK HERALD CO.)
All Rights Reserved.





SUNDAY MORNING





1—Dickie and Mr. Twee De
tree one day when a litti
said:—"I've found a que
but it is too heavy for me
replied Mr. Twee Deedle.



4—The three then walked dow
er, until the path grew ver
the walls to keep from fall
Thumkins, who was in the
and lifted around a danger
around and lifted Dickie a

PINHEADUS

By A.E. HAYWARD













MR. TWEE DEEDLE



1—Dickie and Mr. Twee Deedle were sitting under the big tree one day when a little gnome walked up to them and said:—"I've found a queer stone with a large iron ring in it, but it is too heavy for me to lift!" "Show us where it is!" replied Mr. Twee Deedle. "Perhaps I can lift it, Thumkins!"



2—So Thumkins showed Mr. Twee Deedle and Dickie the stone with the iron ring in it "That will be easy!" said Mr. Twee Deedle, and exclaimed:—"Didle, Dad Didle! Hop up, Mr. Stone!" And the big stone slowly moved to one side and left a hole in the ground.



3—There were rude steps leading into the hole, so Mr. Twee Deedle and Thumkins climbed down. "Come down, Dickie," they cried "There must surely be an adventure in this cave.



4—The three then walked down into the cave, deeper and deeper, until the path grew very narrow and they had to hold to the walls to keep from falling down the steep sides. Finally Thumkins, who was in the lead, was caught by a large hand and lifted around a dangerous corner. Then the hand came around and lifted Dickie and Mr. Twee Deedle around.



(COPYRIGHT, 1915, BY THE NEW YORK HERALD CO.) All Rights Reserved.

5—When our friends saw the large old man who had lifted them around the corner they were frightened at first, but the old man smiled at them and asked them to sit down. They found queer round stones like the trunks of hollow trees to sit upon, while all around large icicles hung from the ceilings.

THE STORY THE OLD MAN TOLD.

"When I was a little boy," the man began, "many, many years ago, I lived in a country where Jack Frost paid us a daily visit, painting the windows with pictures of beautiful flowers and ferns all in ice, and from the eaves of the houses he would stretch lovely icicles until some of them reached to the ground. I used to knock the icicles from the roof with sticks and pelt them down the backs of other children who were not as large as myself." "That was a naughty thing to do!" said Dickie as the man stopped to wipe the tears from his eyes.

"I know now that it was," the old man continued, "but at the time I thought it was great fun to see the little boys and girls wiggle as they felt the cold icicles slip down their backs."

"And one day, when my grandpa was asleep in an easy chair I stepped up behind him and dropped a large, cold icicle down his neck, and as he hopped from his chair I ran out the door just as Jack Frost was reaching up to paint the door latch with frost. When I opened the door I bumped Jack Frost so hard that his icicle nose broke off right at the tip, and as he caught my hands and flew up over the housetop with me he said:—'Now I know who it is who has been knocking down my beautiful icicles, and I will place you where you will not be able to break any more.' So he blew his cold breath in my face and I had a wonderful dream as I went to sleep, and when I awakened I found myself in this cave!

"What you thought were icicles are stalactites, and these are formed by the constant dripping of water, in which is carbonate of lime. The drop of water containing the lime runs through a crack in the roof of the cave, and when it drops to the floor of the cave some of the lime sticks to the roof as the water evaporates, so you see as each drop falls it leaves a tiny bit of lime hanging to the roof, so that after many years the lime forms a shape just like an icicle. Where the drop hits the floor of the cave, the same thing happens, so that in some places there are solid lime stalactites from roof to floor. They are so hard that I could not break them off even if I wished!" cried the old man.

"Maybe some day Jack Frost will let you leave the cave, when he finds that you have repented of your naughtiness!" said Dickie.

Oh, yes," the old man replied. "He has told me so, but I have lived here so long now I do not care to leave, for there are many beautiful things in the cave, and I will be glad to show them to you."

6—Dickie felt the icicles and found they were not cold, and seemed to be of stone. "How did you happen to be in the cave?" Dickie asked the man. "And what makes all the stone icicles?" "That is a long, sad story," the large old man replied. The story our three friends heard is told above.

GASOLINE GUS—HE GOT A LOT OF EXERCISE





DOLLY DIMPLE'S DOLL TAKES DOLLY'S PLACE





SNAPSHOT BILL

BY RUSS WESTOVER







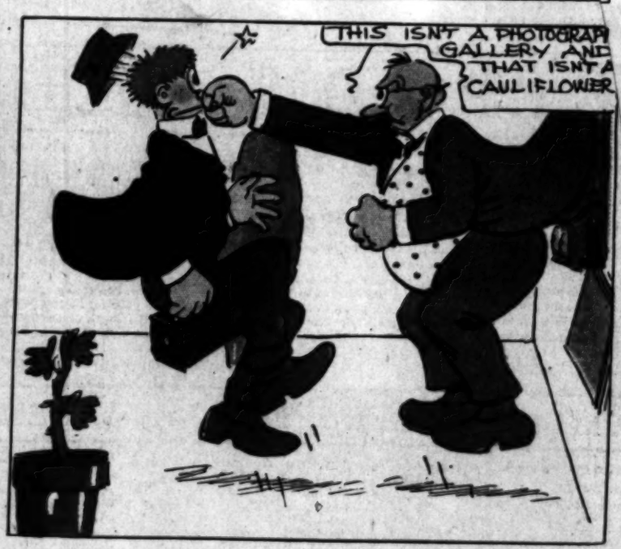




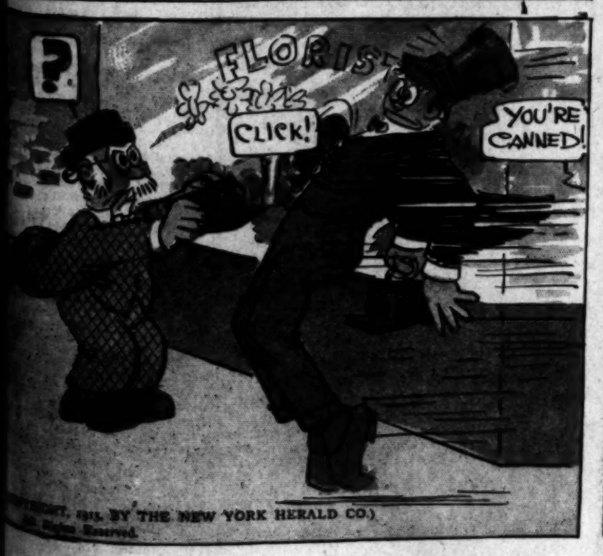












(COPYRIGHT, 1915, BY THE NEW YORK HERALD CO.)
All Rights Reserved.





COMMON SENSE in the HOME
EDITED by MARION HARLAND

"GOOD FOR LITTLE BOYS."

A REQUEST for advice has just come to me from one of our Cornerites. "The doctor has told me that my 6 year old boy shall be put on a diet," she writes. "The child is not to be permitted to eat sweets—candy, deserts, cakes, and the like—fried articles, hot bread, any variety of pork except bacon, no veal, no made dishes. How am I going to manage it? It seems hard to have the child at the table with the rest of the family and not permit him to eat what we do, and harder yet to oblige him to have his meals by himself. How can I arrange to have him eat only such things as the doctor permits and still let him share our companionship at meals? Do advise me."

Like Mr. Lincoln, "that reminds me of a little story." A friend of mine had a cottage on the edge of a lake. She also had three children. One day a visitor remarked, "I should think you would have a fence built around that lake to keep your children from falling in."

"There is a fence around it," returned the mother smilingly. "My order to the children is never to go down by it unless some older person is with them."

That was sufficient protection to the children. They had been trained to obey and to take it for granted that their parents knew best. Put the same sort of fence about the food your child is not permitted to eat.

"But," you say, "it is hard for the child to be forbidden the articles we have, not to be allowed to eat as we do."

You might as well state that it is hard for the child not to sit up late, to go to the same amusements enjoyed by his elders, to have the same privileges, to dress in the same fashion. Your position is that taken by so many parents in this day, that the pleasures of childhood and those of maturity should be practically identical.

Before we go further into that let me take up the original proposition—that of the child's special diet. I feel qualified to speak on that topic, for it is not so many years since there was a case like that of your own in my family. One of the children was put on a diet practically identical with that you outline. Sweets, hot breads, rich foods of all kinds were cut out, but it was never for a moment considered that he should be banished from the family table or that the general bill of fare should be altered because his diet was changed.

There were two or three reasons for this. In the first place, the child had been trained in habits of strict obedience and the statement that this or that was not for him met with no cavil on his part. In the second place, his mother held decided views on the question of children's diet and did not for a moment dream of taxing a baby's digestion with the food that could be easily assimilated by a grown person.

Even when such articles as you have mentioned were tabooed, a generous choice was left. Soups of all except the richest kinds, cream soups, meat or vegetable broths, were allowed; eggs cooked in a variety of ways, many vegetables, fish, such meats as beef, lamb, mutton, chicken, turkey, etc., toast, porridge of all sorts, fruit, fresh and stewed—all these and sundry other dishes were on the child's menu. He did not have to have a special meal provided for him, for many of the items suitable to his diet were those taken for granted on the average table.

At the same time the articles he could not eat were not banished. When some preparation was served of which he was not certain the quick question would come, "Is that something that is good for little boys?" If the answer was in the negative the matter was settled, and no protest was uttered. The food given him was abundant and good. Like nearly all children, he did not crave the variety sought by the more mature appetite and was satisfied with what was placed before him.

The truth is that we too often create a demand in our children which does not naturally exist. The normal child would be satisfied with a breakfast of fresh or stewed fruit, porridge and milk, supplemented perhaps by an egg and a piece of toast or bread and butter and a glass of milk or a cup of cocoa. Why introduce him to those things which he does not need and which at this stage of his growth are not good for him? Why give him a taste of tea or coffee, a bite of sausage, a mouthful of a griddle cake? It is not as though these were articles he had to learn to like, wholesome foods which it is to his profit to eat. If they please his palate you are awakening in him a taste which it is harmful for him to indulge.

I have tried to analyse the attitude of mind which prompts a parent—or more frequently a grandparent—to give a baby



a lump of sugar dipped in coffee or tea, a bit of pastry or other indigestible dainty which can do the child no good and may work harm. When we hear of the habitual drunkard feeding sweetened whisky to a small boy or girl we raise hands of holy horror. Yet we think nothing of the less dangerous but still injurious delicacies with which experiments are made on the infantile palate.

When we come down to it such conduct can only be classified as shortsighted indulgence. The older person seeks to give the child the pleasure of the agreeable flavor and does not stop to think he or she may be causing an inconvenient taste or doing positive damage to the immature gastric powers. The liking for sausage and griddle cakes may be a source of enjoyment, but, unless in exceptional cases, it is absolutely deleterious to a child under 10 or 12 years of age.

Therefore the mother is wise who from the first accustoms her brood to understanding that what is good for grownups is not suitable for children. There is no sense in the world in banishing pies, cakes, fried foods, and such dainties as lobster, crabs, cheese, etc., from the table because the children cannot have them. Establish the rule from the first that some articles are good for little people and some are not. If they have become used to seeing certain dishes placed before their seniors which are not meant for them they will not feel themselves ill treated by being forbidden the food of the "Olympians," as Kenneth Grahame calls them.

It is singular to see how little consistency parents practice with regard to the training of their children. The father who will do as I have seen some fathers do, and refuse to eat a dessert because the children were not permitted to share it, would never feel he must abandon smoking on the ground that he would not have an indulgence that his small boys and girls could not enjoy. The mother who is too tender hearted to keep pastry and fried cakes away from her child would not think for a moment of permitting her little daughter to wear the mother's jewelry or "play ladies" in the parent's best frock because the child begged for it. The parents have their pursuits, their avocations, their amusements, their food, their entertainments at which they have arrived in the course of growth and development. It is absurd to fancy that the youngsters are ready for the same sort of thing when they are still far behind their elders in age. Why deprive the children of the simple enjoyments that belong to their years, why make miniature men and women of them instead of leaving them their baby joys until they outgrow them and naturally demand something more fitted to their advance in age and understanding?

Of course this all has to do with the principle of training the children in habits of obedience and deference to constituted authority. If the parent [illegible] one line he or she can give no [illegible] for not yielding in another.

I have been unfortunate enough to [illegible] the guest in homes where the [illegible] ruled the establishment in fact if [illegible] name. They absorbed the [illegible] at the table and elsewhere; their [illegible] were deferred to, their tastes [illegible] their opinions asked, their [illegible] tolerated or taken as a matter [illegible] I have never observed that such [illegible] were any happier than those who [illegible] taught to do as they were told [illegible] indulgences were fitted to their [illegible]

More than this, such training [illegible] or training robs the children of [illegible] later in life. I wonder sometimes [illegible] there is left for the young of [illegible] when they attain years of [illegible] cretion. We read of the [illegible] opera parties of small boys and [illegible] their early teens or even younger [illegible] of their attending plays, dances [illegible] functions of all sorts, even dinners [illegible] wines and cordials are served. The [illegible] ard of dress established for these [illegible] is on a par with that of their parents [illegible] small boys have their miniature [illegible] suits; the small girls wear [illegible] vets and other rich fabrics as well [illegible] jewels. The simplicity of [illegible] seems to have passed into oblivion.

Not for a moment would I [illegible] youngsters of all the good and [illegible] that is coming to them. But I [illegible] a fondness for the old times when a [illegible] girl had one or two "party [illegible] which served her for a whole [illegible] the small festivities to which she was [illegible] vited; when no one heard of a [illegible] an Eton suit for a little boy to [illegible] the mild parties which seemed to [illegible] cup of happiness to overflowing [illegible] days. I wonder what the girl [illegible] for a great surprise and joy is in [illegible] grown-up when she has [illegible] What will there be left for her [illegible] boy in the way of [illegible] ures that are innocent and [illegible] gant?

Do I seem to have wandered [illegible] from the query with which [illegible] gan? The whole subject seems to [illegible] be essentially one—the need of [illegible] our children young as long as [illegible] indicate that they are still [illegible] With the rushing spirit which [illegible] to be a synonym for the American [illegible] ency, we force maturity upon [illegible] dren while they should still be in the [illegible] nursery. I don't care how [illegible] the progress is identical. Put [illegible] occupations, amusements, [illegible] we give the babes in years [illegible] that should be reserved for [illegible] youth and wrong them in the [illegible]

So keep your child a child [illegible] can. Feed him with the [illegible] little boys" now and don't [illegible] self that he must be refused [illegible] ments of his elders. They [illegible] him soon enough.

MARION HARLAND'S HELPING HAND.

"I FIND the house hints in the Corner very helpful. I thought that the following little recipe of mine might assist some one now, as meat costs so much. We call it 'sour eggs.' Fry slices of salt pork or bacon, as many as you need for the family; when crisp cut the meat fine and break in as many eggs as will be required for the persons who are to eat of the dish. Stir and add a little vinegar to give a sour taste and serve with mashed or baked potatoes. Two slices of pork and three eggs make a great plenty for two persons. Another thing worth knowing is that crackers scalloped like oysters are delicious with fish. Instead of potatoes use crackers, onion, butter, milk, salt, and pepper. Bake to a nice brown. I wonder how many know that potato dressing for geese and ducks beats all other kinds. Boil the potatoes, add seasoning and a little butter or pork; mash, moisten with milk. May I ask if any one has bulbs of Mariposa lilies? I have never seen them and am most anxious to have some. I have tried the seed stores here, but they are not carried in stock. MRS. T. G. D."

I have no doubt that eggs cooked as the writer described would be good, although I confess that the name sour eggs does not appeal to me as especially appetising. I should call them "piquant eggs," or something of that sort. The dish thus cooked should be savory without the vinegar, or with the addition of a little onion juice. The scalloped crackers sound as though they might serve as an excellent substitute for potatoes and I know the merits of potato dressing for ducks and geese. I hope the bulbs of the Mariposa lilies may be found.

* *

No Name or Address.

"Some time ago I noticed a request in the paper by Mrs. B. for the poem, 'The Fly,' by Theodore Tilton. I have the poem and would be glad to give it to Mrs. B. if she desires it. MRS. L. M."

Doubtless Mrs. B. would be glad to receive the poem if it has not already been sent to her, but unfortunately Mrs. L. M. gave no name or address. We have no other clew as to her identity.

* *

Wants Floral Bead Formula.

"I am trying in every way to get the formula for making the floral beads which I understand are made from orris root, cornstarch, and gum arabic, but I do not know the proportions or how to mix them. If you published the same in the Corner I failed to see the directions, although I can't see how, for I always read the Corner carefully. I can make the black rose beads from the real rose petals and would like very much to get in touch with some one who would send me the formula for the kind I speak of.

"MRS. A. S."

Recipes and directions galore have been given for almost every kind of bead which may be made at home. Those of cornstarch, of salt with gum arabic and orris root have been among them, I am sure. In any event I hardly feel justified in yielding further space to such instructions. I will hold the address of Mrs. A. S., however, and gladly send it to any one who will undertake to supply her with the formula she wishes. I know that among the Cornerites there will surely be some one who will be happy to help out this sister with the directions she seeks.

* *

Inexpensive Fruit Cake.

"Seeing a request in a recent issue of the Corner for an inexpensive fruit cake I gladly submit two recipes, both of which I have tried and found excellent: No. 1—Seven cups of flour, four cups of brown sugar, two tablespoons of baking soda, two tablespoons of butter, four cups of sour milk or black coffee, three pounds of raisins, two pounds of currants, one grated nutmeg, half teaspoon of cloves, one and one-half teaspoons of allspice, one teaspoon of cinnamon, half teaspoon of ginger, two cups of walnut meats, half pound of mixed candied peel. This will make a couple of good sized loaves. Half the quantity will make one good sized cake and will be found satisfactory. No. 2—One cup of sour milk, one cup of sugar, half cup of butter, one teaspoon of soda, cinnamon and nutmeg to taste, two cups of flour, one cup of currants, one cup of walnuts broken and dredged with flour, one cup of chopped figs. Delicious. This is my first visit to the Corner. M. M. D."

We are glad to have both these recipes, although I wonder if there is not an error in the quantity of baking soda ordered in the first recipe. To my notion, two tablespoons is an error for two teaspoons. If M. M. D.—who did not send her name and address—should see this query will she not let us hear from her in the matter? Also I think there should be instructions to chop the nuts and candied peel and to dredge these and the fruit with flour.

* *

Does All Sewing by Hand.

"Has any one in the Helping Hand a sewing machine to give away, one run either by treadle or by hand? I have a little boy 3 years old and a small baby and I have to do all my sewing by hand. I have been a reader of your Corner for years past and am always glad to learn of the good work you are doing. I hope some time to be able to do something for some of the Cornerites. MRS. L. R."

Is there a sewing machine available for this correspondent? I think that a woman who has two children to sew for certainly deserves a sewing machine, and I hope that some friend has one to give away and will send to me for the address of Mrs. L. R.

* *

Scrapple.

"I am asking for a recipe which I used to have, but which was lost during a recent illness. I think the dish was called hard scrabble, but I am not quite certain, for a friend gave it to me some time ago. The preparation was used in the place of meat and contained meat of some kind and cornmeal, and after being cut in slices was fried in a skillet. I do wish I might get it again, and I will watch the Corner in hopes of its appearance.

"MRS. C. R."

To my mind there is little doubt that the dish you wish is not hard scrabble, but scrapple. On this persuasion I give you the following recipe, but if some one who knows of a preparation bearing the name you give it I shall be happy to receive and publish the directions. Clean a pig's head, put it over the fire, and boil until the meat slips from the bones. Take out the bones and chop the meat fine. Set the liquor in which it was boiled aside until cold, remove the cake of fat which will rise to the top, put the liquor back on the fire, bring to a boil, and turn in the chopped meat. Season well with pepper and salt, boil up and thicken with cornmeal, putting this in as would be done in making cornmeal mush, sifting the meal through the fingers slowly, that it may not lump. Cook the mixture for an hour, stirring constantly at first and afterwards putting the pot at the back of the stove that the contents may cook slowly. When done pour into a long, narrow pan, making the depth of the scrapple about four inches or less. When cold it may be cut into slices and fried in butter or dripping to a good brown. This is good and appetising, especially in cold weather, for luncheon or for supper.

* *

Want Two White Kittens.

"I notice all kinds of things are asked for in the Corner, so my request may not seem so strange. My little boy and girl are anxious to have two little white kittens. They want only white ones and those that have been well cared for.

"R. M."

I hope the two white kittens may be found to meet the wish of the small boy and girl. I am sure the pets will have a good home and kindly treatment and I shall be glad to give the address of R. M. to any one who can make it possible to send such live freight.

* *

An Ad in the Paper.

"I have read in the paper how you have helped many others and I would like to have you help me. I wish to put an advertisement in the paper under 'Situations Wanted.' Will you tell me what it would cost if put in for one day and what for a week? Would I have to put my full name with such an advertisement?

"ALICE."

I would be glad to help you if I could, but the advertising department lies outside of my province. As you know, we do not put requests for paying positions in the Corner and you must write to the advertising section of the paper for the information you wish. They will tell you what you would have to pay for an insertion for a day or for a week. It is not necessary for you to append your name to the advertisement, although you must give a signature of some sort or a number to which letters in reply to your request may be addressed.

* *

Rain Soaked Wall Paper.

"I can answer the question asked by Mrs. F. J. C. in regard to restoring the papered ceiling which the rain has ruined. My husband is a paper hanger and painter, so I inquired of him the way to repair the damage. He says: 'Go to a paint store and buy some calcimine the color wanted—it comes in powdered form—mix it with water like paste and it is then ready to apply. A brush should not be used as would be done for painting, but the calcimine should be stippled on and the ceiling will look like new. I have lately learned how to make corn nut loaf, and it is a splendid dish. If any one would like the recipe I will send it to you.

"MRS. L. B. M."

Many thanks for the suggestions to remedy the damage done to the paper by the rain. I wish the instructions had gone a little further and told exactly how stippling is to be done. By all means let us have the recipe for the corn nut loaf. It will be welcome and it will fit in the Corner for all we know.

* *

Pieces of Stamped Linen.

"Do you think any one would send me some pieces of stamped linen. I am a girl 15 years old and going to school. I would appreciate anything that is sent me, but I prefer articles which [illegible] corset covers, drawers and [illegible]

"A. F."

I suppose the dealer [illegible] work to be embroidered, although [illegible] phrasing of the request is such that I cannot be sure. However, I think it would be safe to send anything in the line that A. F. indicates, and I hope her every [illegible] wish may be gratified, but that she may be able to make some return for the kindness. I hold her address to send [illegible] plication.

* *

Hints in Cooking.

"I wonder if you could help me [illegible] some odds and ends to obtain [illegible] Any old pieces could be used, and I would appreciate them. Here are a few [illegible] have found good and useful [illegible] on: When making white sauce [illegible] to be made sometimes at the last [illegible] when there is a rush) I put the [illegible] butter on an asbestos mat to [illegible] add the flour and the milk [illegible] paste, take the mat from the [illegible] place the saucepan, and turn out the [illegible] The melted butter, if caramel, will [illegible] beautifully cooked and will not [illegible] stirring. To make gluten [illegible] saucepan of boiling water for a [illegible] utes. In making a baked meat [illegible] cup is set in the middle of the dish [illegible] the crust is put on it will be [illegible] gravy, and thus make the pie more [illegible] less meat. A woman asked a [illegible] for some dish made without [illegible] often boil meat bones well, [illegible] onions, carrots, and potatoes to [illegible] This makes a good stew and [illegible] I also find that dried beans [illegible] nice stew.

While we do not ask for [illegible] strikes me that this request [illegible] little from the usual appeals [illegible] Often there are small pieces of [illegible] remnants from making clothing [illegible] ent kinds, odds and ends of [illegible] that are of no particular use to [illegible] which could serve in making [illegible] ing to make baby clothes. We [illegible] to have the household hints, but [illegible] I do not see the advantage [illegible] white sauce in this way over [illegible] method. I put the butter and [illegible] gether, pour the milk upon [illegible] continue stirring until the [illegible] and smooth. The whole process [illegible] accomplished quickly and with [illegible] of lumping. The seasoning of [illegible] pepper is added when the [illegible]

FAMILY MEALS FOR A WEEK.

SUNDAY.

BREAKFAST.
Tangerines.
Cereal.
Sausages.
Waffles.
Coffee.

LUNCHEON.
Jellied tongue
Potato salad.
Steamed cornbread.
Sliced oranges.
Tea.

DINNER.
Cream of tomato soup.
Roast beef with Yorkshire pudding.
Sweet potatoes, candied.
Spinach.
Pumpkin pie.
Coffee.

* *

MONDAY.

BREAKFAST.
Grapefruit.
Cereal.
Creamed eggs.
Toast.
Coffee.

LUNCHEON.
Minced tongue (left over).
Baked sweet potatoes.
Toasted cornbread (left over).
Crackers.
Tea.

DINNER.
Cream of spinach soup (left over).
Beef warmed over in tomato.
Whipped potatoes.
Stewed oyster plant.
Lemon tarts.
Coffee.

* *

TUESDAY.

BREAKFAST.
Apple sauce.
Mush and milk.
Baked eggs in nappies.
Rolls.
Coffee.

LUNCHEON.
Mince of beef and tomato (left over).
Baked potatoes.
Graham gems.
Canned pears.
Crackers.
Tea.

DINNER.
Potato soup (left over).
Boiled mutton with caper sauce.
Creamed onions.
Stewed spaghetti with cheese sauce.
Brown Betty pudding.
Coffee.

WEDNESDAY.

BREAKFAST.
Oranges.
Cereal.
Bacon and fried mush (left over).
Toast.
Coffee.

LUNCHEON.
Spaghetti croquettes with egg sauce (left over).
Onion soufflé.
Whole wheat muffins.
Maple sirup.
Tea.

DINNER.
Mutton broth.
Mutton sliced and warmed in caper sauce.
Mashed turnips.
Boiled beets.
Cottage pudding.
Coffee.

* *

THURSDAY.

BREAKFAST.
Sliced bananas.
Cereal.
Parsley omelet.
Rolls.
Coffee.

LUNCHEON.
Minced mutton.
Scalloped turnips.
Beet salad.
Crackers.
Cheese.
Ginger snaps.
Tea.

DINNER.
Macaroni soup.
Stuffed beef's heart.
Boiled potatoes with butter sauce.
Green peas and carrots.
Caramel custard.
Coffee.

* *

FRIDAY.

BREAKFAST.
Oranges.
Cereal.
Fried panfish.
Toast.
Coffee.

LUNCHEON.
Creamed oysters.
Saratoga chips.
Quick biscuit.
Crackers.
Cheese.
Cocoa.

DINNER.
Black bean soup.
Baked bluefish.
Whipped potatoes.
Ladies' cabbage.
Pineapple fritters.
Coffee.

* *

SATURDAY.

BREAKFAST.
Grapefruit.
Cereal.
Bacon and scrambled eggs.
Quick muffins.
Tea.
Coffee.

LUNCHEON.
Cheese fondu.
Baked potatoes.
Griddle cakes.
Honey.
Tea.

DINNER.
Potato soup.
Chops en casserole.
Scalloped tomatoes.
Cold slaw.
Rice pudding with cream.
Coffee.

SUNDAY MORNI



A CA

DESIGNED BY OLIVE G. HA



Finished

The Design

The Outline Stitch and Its Variations

WOULD you believe that there are at least thirteen variations of the simplest of embroidery stitches, the outline stitch? It would be just as well, now that we are calling for simple stitchery in favor, to make the acquaintance of some of these varieties of the most popular and indispensable stitch. When you slightly vary the stitch, bringing it at angles to the line to be outlined, you have a thick outline that is a trifle more decorative than the simpler stitch. A



tuted authority. If the parent yields in one line he or she can give no valid reason for not yielding in another.

I have been unfortunate enough to be the guest in homes where the children ruled the establishment in fact if not in name. They absorbed the conversation at the table and elsewhere; their wishes were deferred to, their tastes studied, their opinions asked, their interruptions tolerated or taken as a matter of course. I have never observed that such children were any happier than those who were taught to do as they were told and whose indulgences were fitted to their age.

More than this, such training or lack of training robs the children of pleasure later in life. I wonder sometimes what there is left for the young of the rich when they attain years of supposed discretion. We read of the theater and opera parties of small boys and girls in their early teens or even younger; we hear of their attending plays, dances, social functions of all sorts, even dinners where wines and cordials are served. The standard of dress established for these infants is on a par with that of their parents. The small boys have their miniature dress suits; the small girls wear laces and velvets and other rich fabrics as well as jewels. The simplicity of childhood seems to have passed into oblivion.

Not for a moment would I deprive the youngsters of all the good and happiness that is coming to them. But I confess to a fondness for the old times when a little girl had one or two "party frocks" which served her for a whole season at the small festivities to which she was invited; when no one heard of a Tuxedo or an Eton suit for a little boy to wear to the mild parties which seemed to fill the cup of happiness to overflowing in those days. I wonder what the girl is aching for a great surprise and joy in being grown-up when she has so much now. What will there be left for her or for the boy in the way of unaccustomed pleasures that are innocent and not extravagant?

Do I seem to have wandered a long way from the query with which this talk began? The whole subject seems to me to be essentially one—the need of keeping our children young as long as their years indicate that they are still juvenile. With the rushing spirit which happens to be a synonym for the American tendency, we force maturity upon our children while they should still be in the nursery. I don't care how it happens the progress is identical. Food, raiment, occupations, amusements, indulgences—we give the babes in years the delights that should be reserved for the later youth and wrong them in the end.

So keep your child a child as long as you can. Feed him with the food "good for little boys" now and don't dismiss yourself that he must be refused the enjoyments of his elders. They will come to him soon enough.

ND.

...ist us have the recipe for the corn meal loaf. It will be welcome and I will put it in the Corner for all to see.

* *

Pieces of Stamped Embroidery.

"Do you think any one can send me some pieces of stamped embroidery? I am 13 years old and going to school. I would appreciate anything that is sent me, but I prefer articles which are useful, such as corset covers, drawers and underskirts. "E. B."

I suppose the desire is for pieces of work to be embroidered, although the phrasing of the request is such that I cannot be sure. However, I think it will be safe to send anything in the line E. B. indicates, and I hope not only that her wish may be gratified, but that she may be able to make some return for the kindness. I hold her address to send on application.

* *

Hints in Cooking.

"I wonder if you could help me to some odds and ends to make baby clothes. Any old pieces could be used, and I would appreciate them. Here are a few hints I have found good and would like to pass on: When making white sauce (it is to be made sometimes at the last minute when there is a rush) I put the milk and butter on an asbestos mat to boil, then add the flour and the milk mixed to a paste, take the mat from the fire, replace the saucepan, and turn out the gas. The melted butter, if covered, will be beautifully coated and will not need stirring. To make plates hot, put over a saucepan of boiling water for a few minutes. In making a baked meat pudding cup is set in the middle of the dish before the crust is put on it will be filled with gravy, and thus made the pie will require less meat. A woman asked a white sauce for some dish made without meat. I often boil meat bones well, add onions, carrots, and potatoes to the liquor. This makes a good stew and costs little. I also find that dried lentils make a nice stew. B. F."

While we do not ask for clothing, it strikes me that this request differs little from the usual appeals of the kind. Often there are small pieces of material, remnants from making clothing of different kinds, odds and ends of cotton goods that are of no particular use to the owner but which could serve in making or repairing to make baby clothes. We are willing to have the household hints, but I confess I do not see the advantage in making white sauce in this way over the usual method. I put the butter and flour together, pour the milk upon them, and continue stirring until the sauce is thick and smooth. The whole process is quickly accomplished and with no danger of lumping. The seasoning of salt and pepper is added when the sauce is done.

For the INDUSTRIOUS NEEDLEWOMAN

By ADELAIDE BYRD

A CAP for the BABY

DESIGNED BY OLIVE G. HAUFLER.



Finished

AS SOON as you glance at the dainty design for the baby cap you will want to begin working on it, so that you can have it ready for an Easter gift to some small relative or tiny friend who has not been very many months in this old world.

So simple are the design and pattern of the cap that no difficulty will be experienced in either the embroidery work or the joining together of the two sides and the back section of the little bonnet. The shape of the cap will make it possible for you to cut it from a left-over piece of linen, pique or fine nainsook. I know that needleworkers are always glad to practice economy in their efforts to enhance the beauty of wearing apparel. I might mention also that if a warmer material is desired for the cap, white serge or French flannel is appropriate material for a baby's cap.

There is really very little needlework to be done to develop the design. The conventional flowers can have their petals worked in the lazy-daisy stitch, or they can be embroidered in solid stitch. Since there are so few of them, perhaps the latter would be the best method to select. The straight lines between the petals can be covered with one long stitch, if coarse cotton is used, or each line can be concealed by a series of French knots. Place a French knot in the center of each flower. The tiny rings forming a semicircle above the group of three flowers and the circles linking the separate flowers call for French knots also. While it is always safe to advise all-whites for baby's wardrobe, an occasional touch of delicate color does not go amiss, if properly applied. Therefore, should the worker desire to do so, she might use pink or blue, of a light shade, for the French knots.

Along the lower edge of the cap eyelets are provided. Through these white, pink or blue ribbon is to be run and tied in a charming bow beneath the dimpled chin of its wearer. To make the eyelets substantial, embroider them before cutting the material. First of all, put running stitches along the shape of the eyelet, and then work from this line to the center of the eyelet until you have a circle or oval of solid stitches. When each eyelet is completed, fold the ends of it together and with sharp scissors cut carefully through the center. Should there be any frayed edges they can be cut away on the wrong side of the goods.

The scalloped edge of the cap is to be buttonholed. Did you know that if you reverse the direction of your buttonholing you can make a stronger edge by throwing the double thread under the point of the needle, instead of using the single thread as it comes from the last stitch? Remember that if you follow this idea you must work from right to left, and the outer edge of the scallop must be held away from you.

Do not stop when you have applied the design to the cap, but trace it on material for a baby pillow, or use it to decorate the yoke of baby's dress. You will find that there are many ways in which this design can be used when you once begin work upon it.

Made From an Old Lamp Frame

HAVE you in your collection of relics a wire frame left from a worn-out lamp? If you can answer "yes" to this question, the following suggestion will make it possible for you to root out the frame and put it to good use. After removing the dust, get the exact measurements from top to bottom and the size of the open space at the top. With these figures in your mind, or on your memorandum pad, buy sufficient asbestos to cover the entire frame, or buy muslin and lamb's wool to make a padding to be placed around the frame. Then purchase sufficient silk, linen or cretonne to cover the heat-proof frame. At the top of the shade place a doll's head to act as a handle, or if your finer sensibilities will not permit of such a thing, use a loop of cording for the purpose. By this time you are anxious to know what is to be done with the covered frame. It is to act as a cozy for your teapot.

An All-Ribbon Boudoir Cap

YOU will not need a bit of lace to make this pretty cap, unless, of course, you wish it extra frilly and dainty. On the next shopping trip buy three-quarters of a yard of soft blue satin ribbon, about five inches wide, three yards of three-quarters-of-an-inch-wide ribbon of the same color and a piece of baby ribbon also in the light-blue shade. You will need a small piece of soft muslin or china silk for lining, but your piecebag will probably supply this remnant. Now you are going to fashion a rather close-fitting cap not unlike a turban, but one that will not cock coquettishly over one eye; rather will it cover the entire coiffure and form a soft frame for a pretty face. For the center of the crown you will weave back and forth eighteen strips of the middle-width ribbon, each strip being about six inches long, just like the paper mats you were so proud of in kindergarten days. The wide ribbon is sewed loosely into this—you would hardly call it gathered—and joined at the center-back with a very inconspicuous seam. Now, with the narrowest ribbon, you make a dainty quilling by running a gathering thread directly through the center with tiny even stitches and pulling this ti...ead until the ribbon is comfortably full. Do not have the tiny frilling too scanty looking, nor do not make it awkwardly full; use your judgment. Now, with the gathered frilling outline the joining of the whole edge of the cap itself, in little curlicues like a succession of the script letter E. In the center of each small loop place a wee pink rosebud, either the artificial kind used in millinery or fancy work or some of your own creation, fashioned of folds of very narrow ribbon. There will be a short piece of the middle-width ribbon left, with which you may add two short tails a la Glengarry or Tipperary or coquettish chin ribbons, to hold the dainty all-concealing bonnet in place. To line the cap, cut the muslin in two pieces and shape exactly like the outer ribbon, slip-stitching it carefully but securely around the bottom. A pretty variation of this idea would be to weave two shades of blue ribbon for the center crown, using a lighter shade for frilling about the edge.

A Novel Bath Mat

WE HAVE all become so accustomed to accepting the Turkish bath mat as the regulation thing that it is a positive relief to see the shops exploiting something new in this indispensable household commodity. This newest venture into realms of unusual needlework is a bath mat worked in colors upon what might be described as huck toweling disguised as a natural-colored, heavy, linen basket-weave cloth. It is not very large, but of a size sufficient to cover the tile or wooden floor in front of the usual size bathtub. There is a border on this rug formed by a darning stitch done with blue cotton. In the center there is a large oblong containing the enlightening words "Bath Mat" worked out in the same blue cotton. Between the border and the oblong portion there is a curious blending of colors in the same darning or weaving stitch, except that the stitches run only one way. The rug is finished at both ends with an ornamental linen braid. The whole effect is of a rug woven with rich colors on a putty-colored ground.

For a blue-and-white bathroom, try treating a heavy piece of white huck toweling in this same manner, but with all-blue cotton, and you will not be disappointed in the result.

A New Use for Coronation Braid

DO YOU want to work that large dogwood centerpiece with the least possible effort and the greatest effect? Here is a suggestion that will save your time and nerves and will, moreover, result in a very attractive piece of needlework. Use a heavy thick outline stitch for the stems. Fill the leaves with a darning stitch or one of the new skeleton stitches, that give the solid stitch without the time or effort of the slow-working satin stitch. Now, for the flowers, use the long-and-short Kensington stitch or a long-and-short buttonhole stitch. The center will be filled in with French knots and a few long-and-short stitches radiating from the knots. Now you are ready to apply the braid, which is sewed on directly below the long-and-short stitches of the petals, and in such a way that the thick part of the braid comes at the rounded portion of the petal and the thin parts follow the sides of the petal. This braid fills up the empty spaces of the flowers beautifully, giving a raised, padded effect and relieving the flat, "I-don't-believe-in-much-work" appearance of the rest of the centerpiece.

In Place of the Nursery Bib

AWAY with the bib, and its naughty strings that will knot or the buttons that will not button! Here is the dearest little eating apron that ever covered dainty ruffles or Dickens suits, and when mother realizes what a very simple matter the making of such an apron can be, she will hasten to fashion one for the littlest girl or boy in the nursery. A Turkish towel, or a simple huck affair, can be turned with a snip of the scissors and a few stitches into a comfortable, easily managed apron. At about two-thirds of the length of the towel cut a hole large enough for the little head to slip through. Bind this with tape, or scallop it if you wish a little extra fanciness. The shorter side is then gathered or pleated into a belt, made from wide tape or a piece of old toweling, which passes around to the front and holds the apron in place. Cross-stitch may make the little apron still more attractive, especially if the design be the favorite nursery chicks, bunnies or kittens. While the linen or huck toweling is prettier, the Turkish toweling is really more practical because of its absorbent qualities. It saves crying over spilt milk.

Unusual Linen Pillows

IF YOU are a lover of the bizarre and unusual in household furnishings, and a practical economist as well, you will relish the suggestion for making use of the soft-colored linen patches that lurk in the dark corners of every patch-box. The most novel arts and crafty cushion tops that ever graced the wicker chairs of lawn or veranda are being evolved from these linen scraps. They cover all sorts and shapes of pillows, from the ridiculous little sausage-shaped affair, just the thing to slip under the neck or the crook of the back, to the comfortable oval-shaped cushion. A small, round pillow is covered with a grayish-lavender dress linen. At the center is a round cluny or torchon lace doily, secured under a flat linen button. This pillow is edged with a torchon lace, and looks even daintier than it sounds. A dull-blue linen, just the same shade as that faded-looking morning dress you wore last summer, is oval-shaped. Diagonally across the top is a band of gray linen, edged on either side with bias strips of dull green. On this gray band is poised a new genus of artificial flowers; namely, the linen rose. These curious roses are cleverly fashioned from folded scraps of various dull shades of rose, lavender and blue linen, with flat, green leaves and stems. Though this one pillow combines at least five different colors, the entire effect is far from being gaudy or even gay. This same rose treatment is used on a third cushion, with a band of wide cluny lace in place of the green line diagonal. Your own patches may yield even stranger combinations than these described, and the pleasure of creating your own models will be in proportion to the added attractiveness of your porch for busy mornings and drowsy afternoons.

Embroidery on Hats

THE woman who is fortunate enough to be able to do embroidery work so well that she can afford to wave it on high without a feeling of embarrassment will be grateful to know that the newest and highest-priced hats are given a chic touch by means of a few stitches.

An extremely smart mourning hat of dark blue straw has nothing more to trim it than a band of blue grosgrain ribbon which is tied in a pump bow at the back. From the bow fall two streamers which extend several inches over the brim. The ends of the streamers are embroidered in white and yellow French knots which form a group of three circles.

A charming hat, of fairly large dimensions, is of black tulle. The brim is made of two layers of tulle, the upper one having embroidered on it white daisies with yellow centers and a sufficient amount of green leaves to make the flowers look real. The same decoration is added to the lower layer.

On a brown straw hat which has a crown of satin there is a band of yellow velvet. The velvet has embroidered on it a wreath of circles, one linked over the other. In this instance the circles are merely outlined, but there is no reason why half of each circle should not be worked solid, with the other half filled in with French knots.

Keep your eyes open for hand touches which are really artistic, and see what you can do in the way of copying the suggestions that are truly worth while. The feeling of satisfaction which you enjoy when the work is finished will reimburse you for all your time and trouble.

Cretonne Sets

A NUMBER of readers are making plans for furnishing their summer homes. While selecting everything which will lend an air of coolness, these vacationists should not overlook the fact that luncheon sets of cretonne are very much the fad. The reader who decides to make a set for her home should select cretonne with a design carrying out the color of her china or the general color scheme of the dining room in which it is to be used. The beauty about this material used for such a purpose is that it requires no intricate stitches to give it beauty. The edge of the large centerpiece and the smaller doilies are scalloped and buttonholed, and that is all there is to the embroidering of the set. Women who are fond of crocheted edges might crochet picot lace on to the edges of the various pieces.

For Needles and Pins

HERE at last is a pincushion that is really pretty! None of your ribbon-embroidered, ribbon-threaded eyeletness about this dainty accessory for the dressing table! It is exactly like the old-fashioned nosegay that is coming back to its own with hoops and flowered taffetas; but instead of the central posy there is tucked a wee, silk-covered cushion that will hold as many pins as any respectable, button-and-hook-sewing lady could use in a year. And such a simple little article to make! A small bran-filled cushion for the center, a stout wire run through this, then a ring of roses about the cushion, then a frill of fine lace—the frillier the better. The wire stems of the roses may be wound about the central wire, and the whole thing wound with pink ribbon or silver braid, a loop being left near the top for hanging on dressing table or bureau. Blue-headed pins in groups of five suggest an inner wreath of forget-me-nots on the pink cushion itself. Commencing operations with cushions about the size of a small walnut will result in the daintiest nosegays that, as favors for the shower luncheon, will prove both useful and attractive.

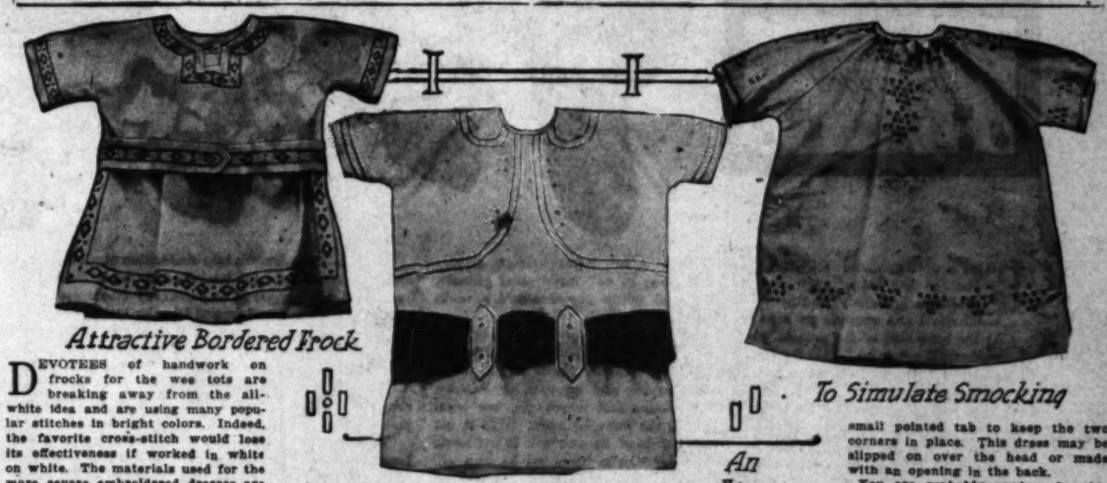
A Royal Bag

A VERY rich bag that can be used for a workbag, a theater bag or a vanity bag, depending upon the size, is made of royal-purple velvet and embroidered in gold thread. The bag is made with a flat circular bottom, to which the upper part of the bag is shirred. To the mouth of the bag, about an inch below the extreme edge, little gold-plated or gilt rings should be attached about an inch or an inch and a half apart. Through these a double cord of gilt is run. The bag itself is embroidered in a floral or more formal design composed entirely of the tinsel thread. This design may be as elaborate or as simple as you choose. Line the bag with satin of old-gold color, and you will have as rich a bag as a queen could wish, unless, of course, "silk" were used for the broidering. This bag makes a most acceptable gift for most feminine occasions.

How to Transfer

PLACE a sheet of impression carbon paper between your fabric and the newspaper design, the latter on top. With a sharp pencil or a glass-pointed pen go over the outline. The design will be transferred to the material and will remain until worked.

COLOR TOUCHES ON SMALL FROCKS



Attractive Bordered Frock *To Simulate Smocking* *An Eton Effect*

DEVOTEES of handwork on frocks for the wee tots are breaking away from the all-white idea and are using many popular stitches in bright colors. Indeed, the favorite cross-stitch would lose its effectiveness if worked in white on white. The materials used for the more severe embroidered dresses are a very fine cotton poplin, a cotton rep, pique and heavy linen. These frocks are usually cut over the kimono pattern, which is so comfortable for the growing youngster.

The eton effect in the poplin dress with the velvet sash is accomplished by two outlines of heavy embroidery. To make this heavy outline, a double row of the outline stitch is filled in with a diagonal stitch of a darker shade of mercerized cotton. The collar effect is arrived at in the same manner. Buttons and buttonholes are suggested in the same way by an outline of a lighter shade filled in with the darker cotton. The tabs that hold the sash in place are set on separately, although they may be actually embroidered on the goods and long slits worked on each side to allow the ribbon to be passed through. If the slits are worked in the frock it would be well to fortify them on the wrong side of the material with a facing of tape. This dress would be effective for the brown-eyed lassie if worked in shades of brown on natural-colored linen. Either brown or black velvet ribbon about four inches wide may be used for the sash which fastens in front with snap fasteners under a wide tailored bow. The frock opens in the back and the opening is secured with snap fasteners or "blind" buttons and buttonholes.

Of white rep is the frock with the cross-stitch design simulating the popular smocking. This model boasts of raglan sleeves set in with fine beading. The neck is slightly shirred and finished with a row of fine feather-stitching in color. The wide sleeves are finished also with the feather-stitching, and ornamented with small pyramid shaped groups of cross-stitch. The front of the dress and the top of the hem are treated with the same cross-stitch groups. This particular cross-stitch is peculiar in that it is a stitch upon a stitch or a small dark cross upon a larger cross of a lighter shade. The effect is heavier and more ornate and is also more in keeping with the smocking idea. The frock would delight some kiddie if made up in pink-and-white check gingham with two shades of pink embroidery. It can be cut in one piece over a kimono pattern, with the raglan sleeve effect only suggested by the beading, and may be slipped on over the head, the fullness at the neck being held in with an invisible tape or ribbon.

The bordered frock, also of poplin, reminds one of a miniature Roman toga. It would be especially charming worked out in two shades of blue cotton for the embroidered hands. You will see that there is a decided tunic effect formed by the border on the skirt. The belt is separate and held in place by two narrow straps of the material at the sides. The neck and sleeves are trimmed with the border, which is easily worked with simple running stitches in the two shades of blue. If you think the oddly shaped neck is likely to stretch out of shape you may embroider a small pointed tab to keep the two corners in place. This dress may be slipped on over the head or made with an opening in the back.

You are probably anxious by this time to experiment with that remnant of linen or gingham that you have been saving for a wee frock, so hunt up your colored cottons and kimono patterns; and if you have any doubts, we may be able to help you over your difficulties.

In Blue and White

HAVE you blue-and-white china? Then, of course, you need a blue-and-white centerpiece. Blue and white and black and white are the leading combinations of the season, so far as embroidery is concerned. The blue-and-white centerpiece may be one of various designs, but the quaintest and most attractive is the Dutch mill centerpiece in two shades of delft blue. If the centerpiece is large, four of these mills should be distributed at regular intervals about its edge. Add crisp lace to the piece, couching it on with the darker shade of blue, and you will have a charming addition to your set of blue-and-white china. If the centerpiece is large, by adding a half dozen plate doilies and four larger doilies for extra dishes, you will have a pretty little luncheon set.

...e Outline Stitch and Its Variations

...ould you believe that there are at least thirteen variations of the simplest of embroidery stitches, the outline stitch? Well, to just as well, now that we are calling for simple stitchery of every sort, to make the acquaintance of these varieties of the most popular and indispensable of stitch. When you slightly change the stitch, bringing it at angles to the line to be outlined, you have a different outline that is a trifle more elaborate than the simpler stitch. A twisted outline stitch is worked something like couching: that is, the line to be followed is run with rather closely run stitches, then a second thread is wound through these stitches on the right side of the material only. The cable stitch, though very easily done, is not so easily explained. When the thread and needle are brought to the surface of the goods, the thread is caught down with the left thumb, the needle is inserted at an angle at the right of the thread and brought out at the left of the thread. The knotted outline is a cable stitch with a longer space between the stitches or with the needle inserted straight from left to right instead of the angle. The chain stitch is made by holding down the thread with the thumb and, inserting the needle at the starting point, bringing it out a short distance directly below the point of its insertion and thus forming a loop. This is repeated, inserting the needle at the thread just inside the first loop. A zigzag chain stitch is a variation of this last stitch, and differs in the working only in placing the needle at angles first from left to right and then from right to left instead of the vertical stitch of the plain chain stitch. With these variations to work with the clever woman can obtain some very new and startling effects, the length of the stitch and the size of the thread making still further variations on the outline stitch itself.

REAL HOOPS EXTEND THE NEW FROCKS



THEY are with us, and many of them are the real thing. What? Hoops, indeed! Fashion has been threatening "to hand them to us" for several seasons, doubtless humanely leading up to the point where she wouldn't have to blindfold and manacle us in order to present her little (?) gift.

At the beginning of the present year we had frocks that were timidly extended by slender millinery wire. This innovation met with so little objection that Fashion decided the psychological moment was nigh. Now she calmly shows us her hand. Hoopskirts are to be, for some of us, this late spring and summer, or Fashion will know the reason why. Certainly manufacturers and merchants, her loyal henchmen, will do all in their power to carry out the imperial edict. Will it not mean more material used, yards and yards and yards of it; and will it not mean a double amount of business for the staymaker, for who is there but he who will undertake to manufacture the detachable hoopskirt that may be worn under all gowns in the wardrobe—unless it be the basketmaker or a venturesome tinsmith? The undergarment manufacturer may also put a substantial finger into the pie, if Fashion's latest whim is carried out, as what could be more practical than the hooped silk petticoat of a color that would harmonize with several frocks?

How hoops ever came into civilization at all is a question. One historian declares they were found upon the feminine beauties of the South Sea islands, when those same beauties didn't happen to be classically unadorned; and this same historian gives a picture of a hooped and draped islander among her nude sisters, to back him up.

Car steps were lowered for the women who wore the recent tube skirts; and now shall we see doors widened for the entrance of the hoop? Will trains and trolleys be lengthened so that each car may contain more than six females? It is true that children could be tucked out of the way by gathering them, henlike, under cover. Gentlemen might be packed neatly, with their consent, upon the back and front platforms.

The question irrelevantly arises as to how the poet will describe his beloved's locomotion. She cannot glide, as in swaying draperies; she will hardly mince or trip, as in the tube skirt. Consequently, there is left but one thing for her to do; but will the poet, with all the license generally accorded to him, venture to say that his heart's desire "waddles"?

Yet, scoff as we will, we all come away from a theatrical of the civil war times in a tender little glow of approval for the quaintness of the 1860 fashions—now don't we? The description of the fashion gains little but ridicule, but the actual has about it a charm that is not to be denied, however inconvenient assure us that fashion is.

A beauty of wartimes declares, however, that the hoop was useful and had an excuse for being. Women in those days wore many petticoats. These a drag upon them and also wrapped about their ankles, so as to render difficult. The hoop or the crinoline, whichever was used, held the skirts away the body. The hoop also aided in giving one the appearance of being small waisted, a serious ambition at that time.

The pretty "unabridged" frock shown is of organdie in old-rose and There is a foundation petticoat to the dress which contains two real hoops, the knees and one at the edge of the skirt. These hoops are of reed. The draped in a fichu effect, and the flounce is topped with rose ribbon quilling. modified frock pictured is of the popular sand color. The silk-and-chiffon tion is very fortunate. Only one moderate-sized hoop is used at the top of the skirt bottom. Quilling upon the sleeves and stiff little bows give the hooped an added quaintness.



MONDAY MORNING,

OUTRA
R

DETAILED L
CO

EL PASO (Tex.) March 28.
American, one a Swede, thr
twenty-eight times. One A
cans, one English, two Swedish
Two Americans, a woman and h
to death, two were abducted and
and eleven were brutally beaten
Foreigners recently outraged
Ernest A. Hagawisch, American;
Max Otto, German; B. Serres,
toman; Manuel Levy, Ottoman;
ish; F. Nocna, Spanish; Manuel
Spanish; Felix Gonzales, Spanish
Pena, Spanish; Eziquiel Gonzale
Miguel, Spanish; Concepion Fra
Fernandez, Spanish; Rafael Fer
Fidel Blanco, Spanish; Manuel D
nar Benelts, Spanish; and Marcos
Marcos Corrales of 3A Pinon
and robbed of a coach and two h
Leonardo Manchero of Avenid
Fidel Blanco, grocer at San A
dise and $4000 in currency. Zapa
Manuel Del Oro, grocer of Cal
2000 pesos in merchandise and $
Pedro Fernandez, grocer of C
in merchandise taken.
Resituto Garcia, pawnbroker
lost also 4000 pesos in currency.
Salazar Gonzales of Micoac,
jewelry, March 8, by Yaqui Indians

THE WORLD'S
THE HEART OF IT
IN T
EPITOMIZED, CLASSI

The Foremost Events of Y
Situation. (2) Submarine F
Aviators Attack German Av
Alabama on Way to Newport
China. (6) Italy Calls Out
in Indianapolis.

INDEX.

PART I.
1. Affairs in Mexico.
1. Lies Believed by the British.
4. Americans Fear Villa Bullets.
4. Along the Pacific Coast.
5. Hundred Bills on Calendar.
7. Classified Advertisements.
10. News in Brief: Death Record.
PART II.
1. Rakes Police Fore and Aft.
2. Times Auto Contest.
3. At the Churches Yesterday.
4. Editorials: Pen Points.
5. Plague of Pigs in San Gabriel.
6. News from Southland Counties.
7. In the Earth: Mines and Mining.
8. Best Results in Open Shop.
PART III.
1. Glenn Martin to be Referee.
3. Everybody is Athlete in So. Cal.
3. Other Sporting News.
4. At the Theaters This Week.

SUMMARY.

THE SKY. Partly cloudy. Wind at
n., southwest; velocity, 12 miles.
meter, highest, 61 deg.; lowest,
deg. For complete weather report
last page, Part I.

THE CITY. A fallen power wire
three persons and injured two
s in a hell of sputtering blue flame.
-Atty. Woolwine denounced city
methods and said it is necessary
armed guards protect witnesses.
woman was killed and an aged man
ably fatally injured when run over
Key busses; one driver is held, the
ner hunted.
J. Howell Cummings, head of one of
largest open shops in the world, de-
that system alone develops high
efficiency.
Vice-President Marshall has found
ornia a land of three square meals
day and said he likes it.
San Gabriel was declared to be suffer-
from a plague of blind pigs and the
ders had become exercised.
Efficiency Director Burks declared the
y loses $200 a day because of unsys-
atic transportation of employees.

SOUTHERN CALIFORNIA. Secre-
of the Interior Lane was enter-
ed by the Imperial Valley.
A Pasadena woman was killed by an
as she was on the way to Sunday-
ool.
Contracts at Long Beach are under-
ay for the seawalls.

PACIFIC SLOPE. The Senate is
ed with more than a hundred medi-
ills on the calendar.
Vice-President Marshall spends quiet
y at San Diego.

GENERAL EASTERN. The battle-

Editorial Note: War-news headlines are omi
Times available, to submit the test of the
Type of the Times.